$4.50 US
$4.90 CAN
ISSUE 310
2014
JULY
THE COMIC SHOP'S CATALOG

Dark Horse and Dynamite team-up to bring readers *Grendel vs. The Shadow!*

PREVIEWS

PREVIEWSworld.com

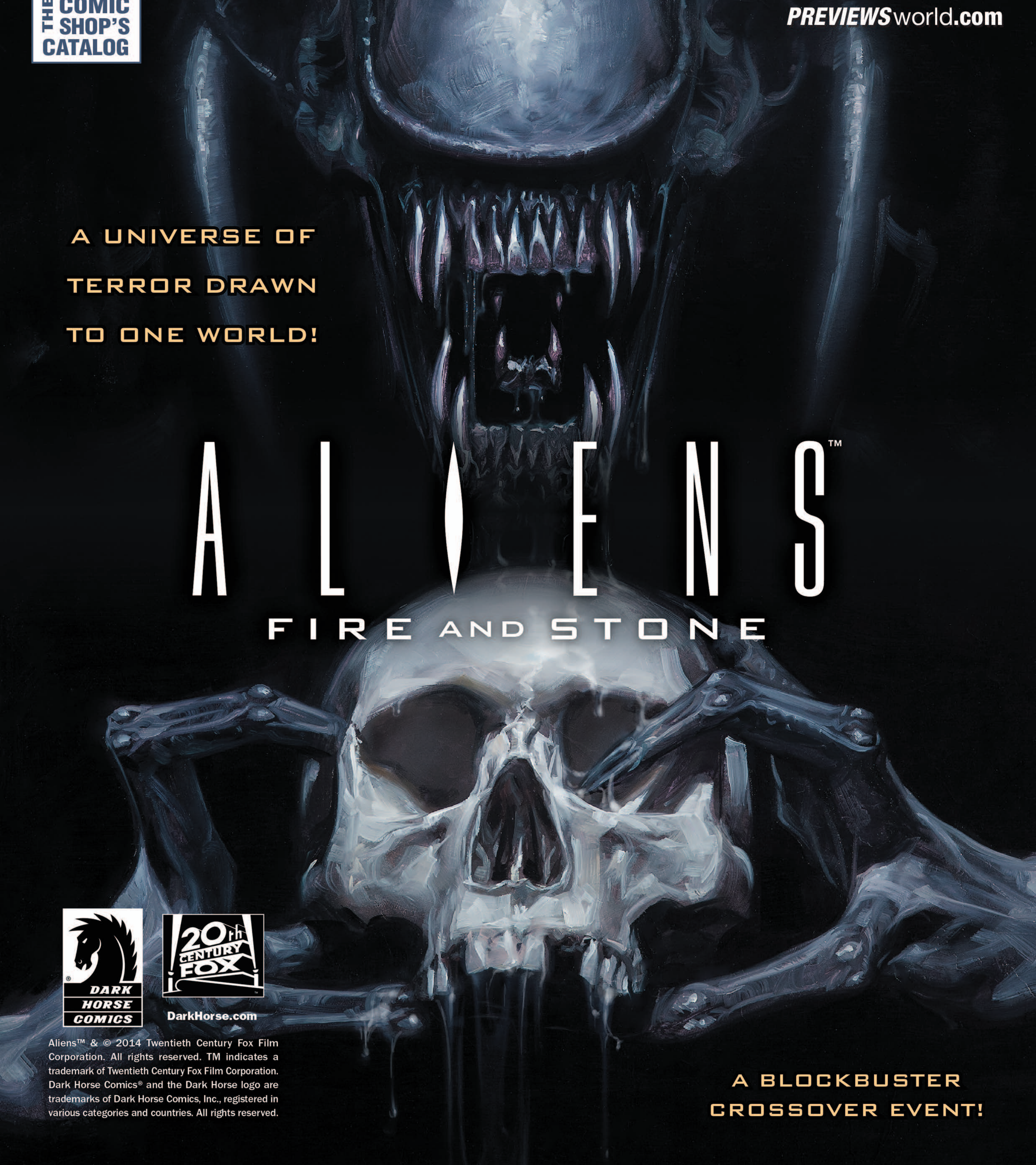

Aliens™ & © 2014 Twentieth Century Fox Film Corporation. All rights reserved. TM indicates a trademark of Twentieth Century Fox Film Corporation. Dark Horse Comics® and the Dark Horse logo are trademarks of Dark Horse Comics, Inc., registered in various categories and countries. All rights reserved.

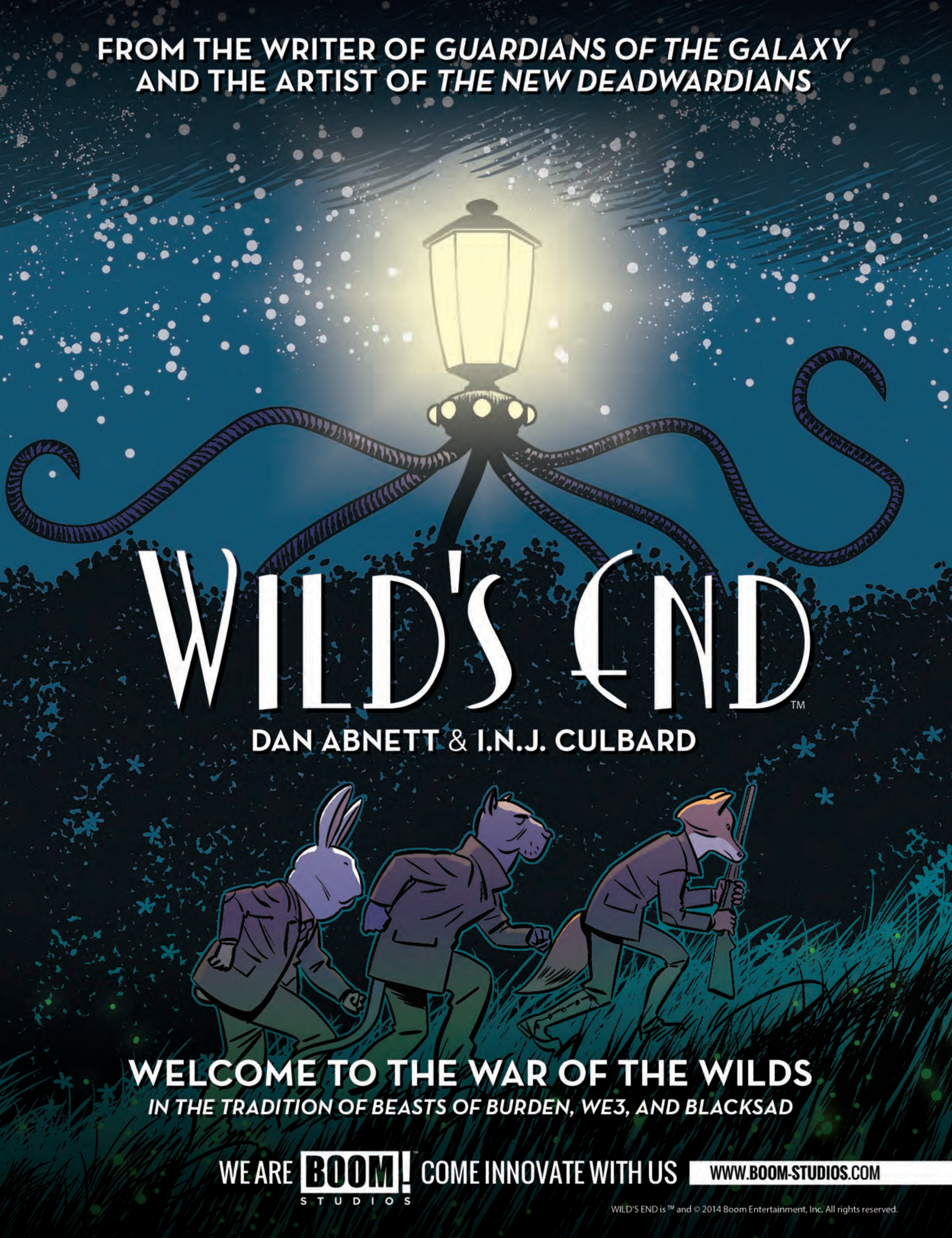

FROM THE WRITER OF GUARDIANS OF THE GALAXY
AND THE ARTIST OF THE NEW DEADWARDIANS
WILD'S END™
DAN ABNETT & I.N.J. CULBARD
WELCOME TO THE WAR OF THE WILDS
IN THE TRADITION OF BEASTS OF BURDEN, WE3, AND BLACKSAD
WE ARE BOOM! STUDIOS COME INNOVATE WITH US
WWW.BOOM-STUDIOS.COM
WILD'S END is ™ and © 2014 Boom Entertainment, Inc. All rights reserved.

SQUARE ENIX PRODUCTS

www.square-enix-shop.com

NEW SQUARE ENIX MERCHANDISE / DIRECT FROM JAPAN

FINAL FANTASY
VARIANT PLAY ARTS KAI

DRAGOON
(LIMITED COLOR VER.)

SRP: $130.00

Release
SEPTEMBER 2014

THE HEROES OF FINAL FANTASY REIMAGINED BY PLAY ARTS KAI CRAFTSMANSHIP!

DRAGOON (Limited Color Variant)
The Dragoon is one of the most iconic roles in the FINAL FANTASY series, appearing in numerous titles within the franchise. Now we bring you a Dragoon with a brand-new look, re-imagined in the style of our Variant action figure line! His inner suit is embellished with the texture of a dragon's scales, and his outer armor has a smooth and streamlined design.
Wielding his spear with ease, the Dragoon's muscles are structured to have the resilience and movement befitting a knight who soars through the air like a dragon.
With the beautiful contrast of the outer armor's metallic sheen and the matte paintwork of the inner suit, this figure is sure to move the heart of collectors.

This special limited edition of our Dragoon Play Arts KAI has a unique color variant reminiscent of the heroes of some of our earliest and most beloved FINAL FANTASY titles! With his golden hair and armor, this color variant Dragoon is sure to be a coveted addition to any FINAL FANTASY fan and collector.

Figure includes accessory parts such as lance, sword, sheath, clawed sheath clasp, exchangeable hands and figure display stand.

Spec: PVC Action Figure Figure Size: W 5" x D 3.5" x H 11"
Package: Window Box UPC Code : 6 62248 81549 7

© SQUARE ENIX CO., LTD. All Rights Reserved.

REORDER SQUARE ENIX MERCHANDISE / DIRECT FROM JAPAN
FINAL FANTASY PLUSH
CHOCOBO [WHITE MAGE] / CACTUAR / MOOGLE [KUPLU KOPO] SRP $24.99 each
TONBERRY SRP $26.99
AVAILABLE NOW
CHOCOBO [WHITE MAGE]
CACTUAR
MOOGLE
[KUPLU KOPO]
TONBERRY
UPC Code:
CHOCOBO [WHITE MAGE] 6 62248 81519 0
CACTUAR 6 62248 81515 2
MOOGLE [KUPLU KOPO] 6 62248 81521 3
TONBERRY 6 62248 81517 6
Figure Size:
CHOCOBO [WHITE MAGE] H 6.7"
CACTUAR H 15"
MOOGLE [KUPLU KOPO] H 12.6"
TONBERRY H 10.2"
SQUARE ENIX PRODUCTS
www.square-enix-shop.com
© SQUARE ENIX CO. LTD., ALL RIGHTS RESERVED
SQUARE ENIX.

S.H.MonsterArts®

This monster action figure adopts 3 different materials (ABS, PVC, and POM) for main body. For the "mechanical" monsters, Zndsc (die cast, and zinc alloy) is used to provide metallic texture and weight . Also, articulation points are made of appropriate materials to emphasize the function. The precise utilization of materials enables superior portrayal of each manster's character.

GODZILLA
GODZILLA 60th 1954 2014
LEGENDARY

GODZILLA IS MAKING A BIG COMEBACK TO HOLLYWOOD THIS YEAR. S.H.MONSTERARTS *GODZILLA* (2014) IS EXPERTLY SCULPTED AND BROUGHT TO LIFE BY THE POPULAR YUJI SAKAI (*GODZILLA* COMPLETE WORKS).

S.H.MonsterArts *Godzilla* (2014)

MSRP: $67.99 Sept 2014 15cm STK649636

In all his magnificent detail, the *Godzilla* (2014) figure is a must for any fan's collection. The curves from head to tail are not only represented in stunning accuracy, but are articulated for epic posing possibilities. Godzilla's jaw is also articulated, allowing for enactment of a ferocious roar, sure to knock down any city.

GODZILLA is a trademark of Toho Co., Ltd. The GODZILLA character and design are trademarks of and copyrighted by Toho Co., Ltd. Used with permission. All Rights Reserved. © Warner Bros. Entertainment Inc. (s14)

TAMASHII NATIONS®

TAMASHII NATIONS is an umbrella label encompassing Japan's top collectable toy brands. Our logo is designed to represent the cool, fun, and just plain awe-inspiring nature of our products. Our mission is to bring TAMASHII, the Japanese word for soul or spirit, to everything we create.

S.H.Figuarts®

"A new standard in action figures representing the state of the art of Bandai's design technology. Designed to perfectly mimic the range of motion of the human body, the series name is a contraction of the concepts of ""Simple Style"" and ""Heroic Action."" Standing roughly 14cm tall, the highly posable S.H.Figuarts figures are designed to feel like little treasures."

TRIUMPH INTERNATIONAL, INC.

THE KING OF POP
IS JOINING THE S.H.FIGUARTS SERIES!

S.H.Figuarts Michael Jackson (Smooth Criminal Ver.)

MSRP: $44.99 Sept 2014 14cm STK649637

S.H.Figuarts Michael Jackson (Smooth Criminal Ver.) takes the stage in the eye-catching white suit and hat from Michael's hit music video "Smooth Criminal" . Expertly placed articulation joints allow for recreation of unforgettably iconic poses. Set includes 7 interchangeable hand parts, interchangeable facial expression parts, hat, leg parts for the special shadow-shaped display stand (included), and interchangeable upper body part for the "this is it" pose.

©2014 Triumph International, Inc. under license to Bravado Merchandising. All rights reserved.

TAMASHII NATIONS®

http://www.facebook.com/Tamashii.USA

BANDAI

CONtents

PREVIEWSworld.com

PREVIEWS

GEMSoftheMonth

39

Darkness Falls!

When the *Prometheus* never returned from LV-223, her mission went unresolved. Now a new team of explorers seeks to uncover the dark mysteries surrounding the original mission… which could lead to their utter damnation.

174

Orbital Decay…

The *Roche Limit* colony is a melting pot of crime and dark secrets. When Bekkah Hudson goes missing, the search to find her takes her sister, and a cadre of the colony's underworld figures, on an odyssey revealing a grim future for mankind!

MP-13

Hardboiled Arachnid!

Spider-Man Noir returns! The Peter Parker of the 1930's finds himself not only up against Mysterio, but knee-deep in the biggest *Spider-Man* event of the year!

COVERstory

ALIENS: FIRE AND STONE #1

Dark Horse Comics

In this epic crossover with *Prometheus*, a desperate band of terraformers fleeing a xenomorph outbreak, crash-land on a strange world that may prove to be far deadlier than the colony world from which they fled!

TEEN TITANS: EARTH ONE VOL. 1 HC

DC Comics

The superstar team of writer Jeff Lemire (*Animal Man, Green Arrow*) and artist Terry Dodson (*Harley Quinn*) reinvent DC's youngest heroes, with an all-new mythos in an all-new world!

CATALOG sections

26	***PREVIEWS*** Publications
27	Halloween Comic Fest
37	Dark Horse Comics
83	DC Comics
137	IDW Publishing
171	Image Comics
223	Marvel ***PREVIEWS*** Teaser
225	DST Marvel Product Listings
226	Comics & Graphic Novels
407	Books
419	Magazines
427	Trading Cards
431	Apparel
446	Toys, Statues & Models
486	Import Toys & Models
517	Collectibles & Novelties
539	Games
547	DVDs & Digital Media

ISSUE 310 (VOL. XXIV #7)
JULY 2014

FEATures FEATures FEATures FEATures FEATures

IN THIS ISSUE: Halloween in July!

PREVIEWS celebrates Halloween in July once again this year, highlighting the spookiest new and backlist horror titles for readers of all ages! Just look for the Halloween icon throughout this issue for more great Halloween comics and collections, plus a host of costumes, masks and accessories in our *Collectibles & Novelties* section!

FS-1 The Tale of the Tales: Classic Horror Anthologies

With us celebrating Halloween in July this month, it seemed like the right time to take another look at one of the great (and greatly missed) genres of comic books: the horror anthology! There's an art and a science to unfolding a tale of terror in a finite number of short pages, and from the 1950s on into the '70s and early '80s, titles like *Tales from the Crypt*, *The Thing!*, *Adventures into Darkness*, *Strange Tales* and many more, terrified and delighted us with four- to five-page stories of monsters, mayhem and menace! Updated for 2014, the ghouls at ***PREVIEWS*** have gathered together another essential list of horror anthology collections for you to enjoy this Halloween and throughout the year!

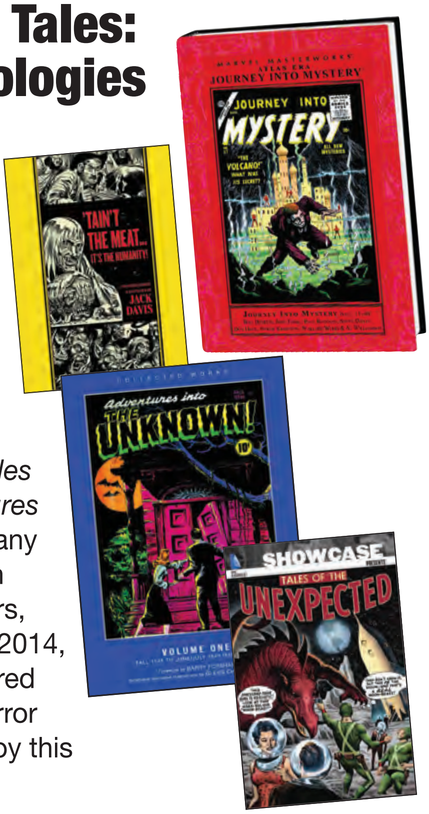

DEPARTments DEPARTments DEPARTments DEPARTments

11	Editor's Note	17-21	The Splash Page News
12-13	User's Guide	22-24	ToyChest
14	What's Online	FS 4-5	Staff Picks
15	Indie Edge	FS 6-7	***PREVIEWS*** Best-Sellers

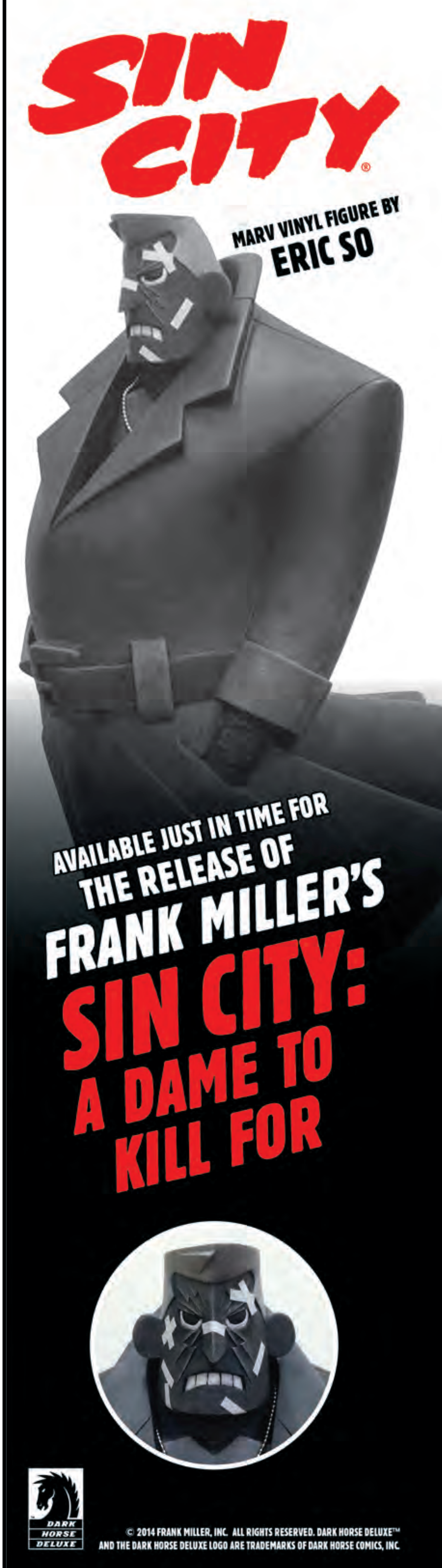

WRITTEN AND ILLUSTRATED BY JOSEPH MICHAEL LINSNER
DAWN
VAMPIRELLA
HISTORIC EVENT! DAWN'S 1ST EVER CROSSOVER!
CELEBRATING DAWN'S 25TH AND VAMPIRELLA'S 45TH ANNIVERSARIES!
DYNAMITE
SEE PAGE 296 IN THE DYNAMITE SECTION FOR MORE DETAILS!
Dawn is © & ™ 2014 Joseph Michael Linsner. All rights reserved. Vampirella is ® & © 2014 Dynamite. All rights reserved. Dynamite, Dynamite Entertainment, and its logo are ® & © 2014 Dynamite. All rights reserved.

DUANE SWIERCZYNSKI • KEITH BURNS
EX-CON™
DAMNED IF HE DOES . . .
DEAD IF HE DOESN'T
SEE PAGE 293 IN THE
DYNAMITE SECTION FOR
MORE DETAILS!
LOS ANGELES COUNTY
CODY POMERAY
021667 54993727
#1 AVAILABLE
IN STORES
THIS SEPTEMBER
DYNAMITE® CREATORS UNLEASHED™
EX-CON is ™ & © 2014 Dynamite Characters, llc.
DYNAMITE, DYNAMITE ENTERTAINMENT and its logo are ® & © 2014 Dynamite. All rights reserved

THIS SEPTEMBER, THE LORD OF NIGHTMARES RETURNS TO RECLAIM HIS THRONE

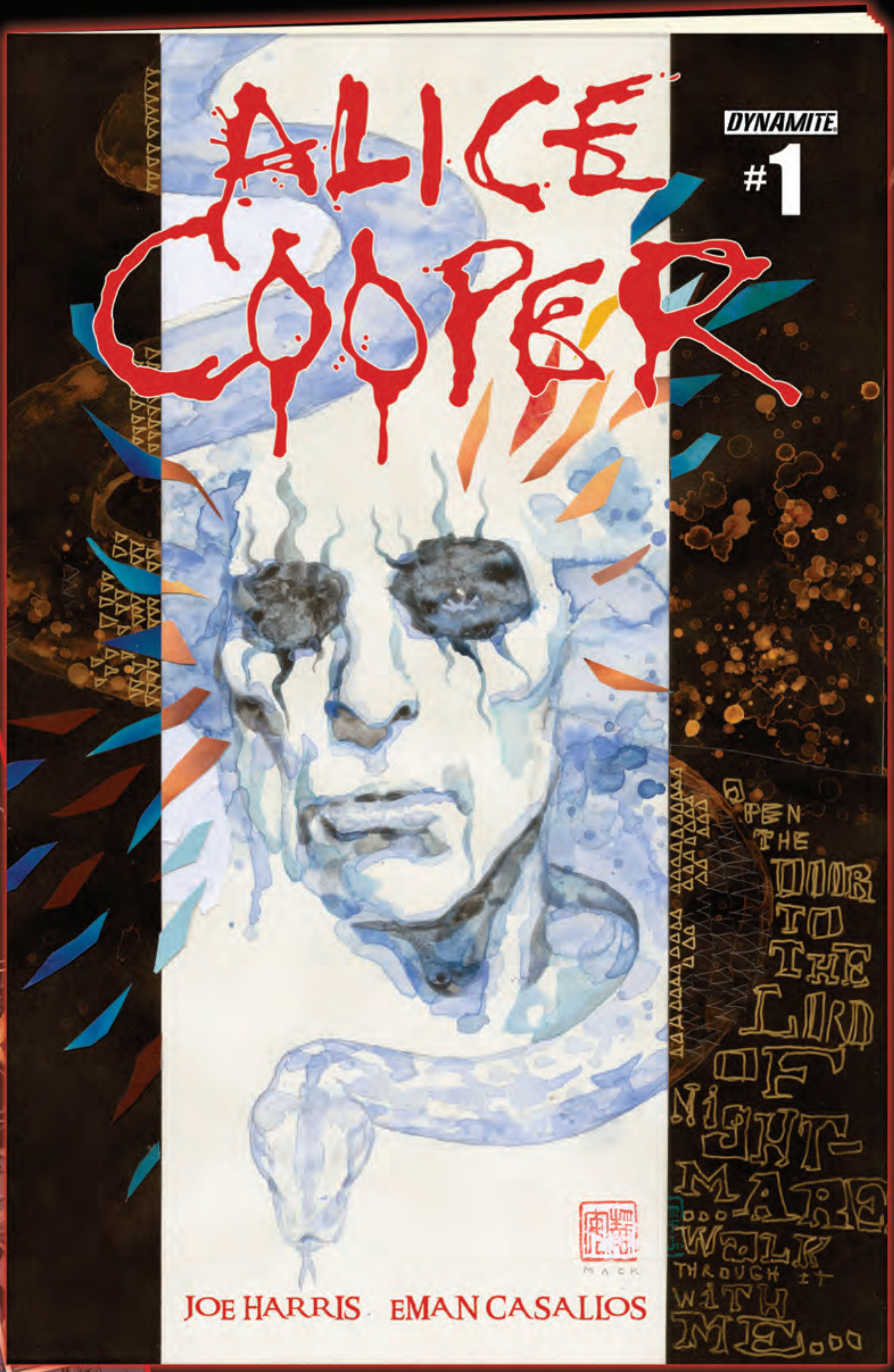

written by: **JOE HARRIS** (the x-files)
art by: **EMAN CASALLOS** (jennifer blood)
main covers by: **DAVID MACK** (kabuki)

see page 298 in the Dynamite section for more details!

Alice Cooper is © 2014 Nightmare, Inc. Dynamite, Dynamite Entertainment, and its logo are ® & © 2014 Dynamite. All rights reserved. All art pending licensor approval

editor's NOTE

EDITOR'S *note* **People Who Know Your World** EDITOR'S *note*

EDITOR'S *note*

DON'T BE SCARED, IT'S JUST… HALLOWEEN IN JULY!

Because our publication lists items months in advance of their on sale dates, we tend to sometimes celebrate the holidays a little early around here. For example: we're getting ready for Halloween 2014 in this issue! In addition to tons of horror-themed comics, graphic novels and books, we have our regular selection of horror and monster products to get you in the mood for the season!

And in the spirit of the season (of the Witch!), on the *FlipSide* of this issue, I present my annual Horror Comics Anthology guide, *Tale of the Tales*! Once again this year I'm calling out some of my favorite collections of classic horror comics, updated with new tomes of terror to thrill and chill you!

In other Halloween-related news, be sure to get out to your local comic shop on Saturday, October 25th for our third annual *Halloween Comic Fest*! Participating retailers will have a variety of free comics as treats for their loyal customers and first-time attendees alike, along with the possibility of store specials, special guests, and other surprises (your experience may vary by store)! See page 27 for all the details on this year's Halloween comics, revealed in this issue for the very first time! Best of all, you can order your own copies of this year's mini-comics to hand out at your home, making your house "the most popular place on the block!" (At least for Halloween night…)

Finally, I'll soon be off to California for my annual journey to the San Diego Comic Con. I'll be joined, as usual, by my best buddy, Chris Cade, fellow Comics & Comix veteran and all-around great guy. It's always a blast, and I can't think of a better vacation than spending some quality fanboy time with one of my oldest friends on Earth. Chris, you da' Mang.

If you're lucky enough to be going to Comic Con this year, good on ya' and have much fun! I hope to meet some ***PREVIEWS*** readers while I'm there, especially at our first ***PREVIEWS*** panel! That's right, we're holding a panel at the Con this year, and attendees will not only be able to learn a little bit about ***PREVIEWS*** history and how to use this invaluable publication, but a few lucky folks will leave with some cool prizes! We're scheduled for **Thursday, 7/24 at 12:30pm in Room 8**… but check your schedules just in case there's any last minute adjustments.

Will I give away an ultra-rare copy of the first issue of ***PREVIEWS*** from August 1988? It's a distinct possibility…

Have yourselves a great July, and please… let's keep things safe and sane on the Fourth, people!

Your Pal @ ***PREVIEWS***,

Marty

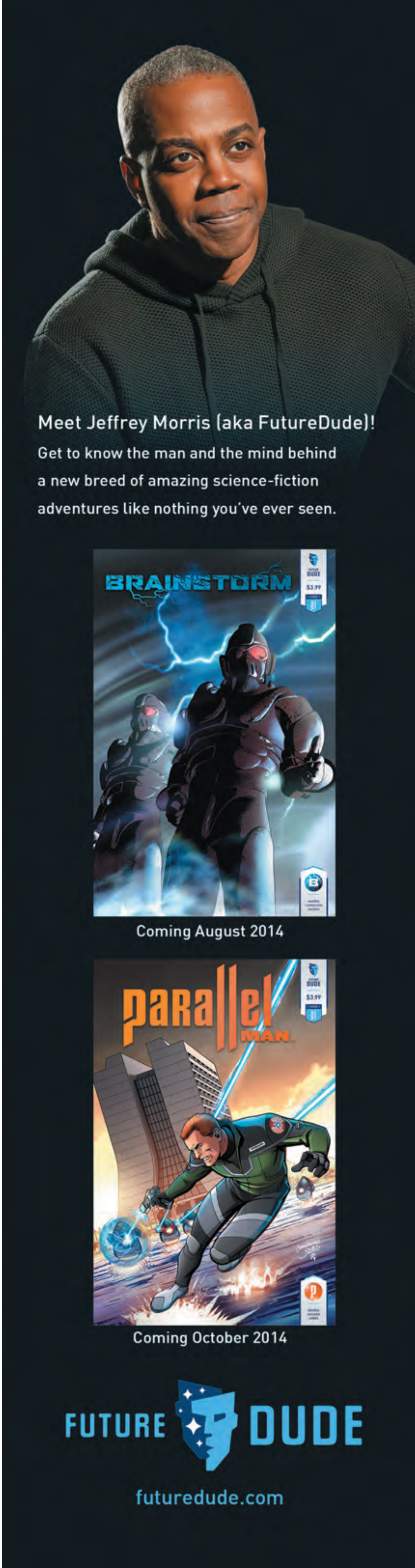

USER'S guide

At first glance, *PREVIEWS* can be overwhelming because it's packed with tons of cool stuff. But there's a rhyme and reason to this mag-a-log and here's how to use it!

You now hold in your hands the latest issue of *PREVIEWS*, the monthly mag-along dedicated to comics, graphic novels, toys and other pop-culture merchandise. If it's in your comic shop, it's in the page of *PREVIEWS*!

PREMIER COMICS BOOKS MAGAZINES TRADING CARDS APPAREL MERCHANDISE GAMES VIDEOS

What is *PREVIEWS*?

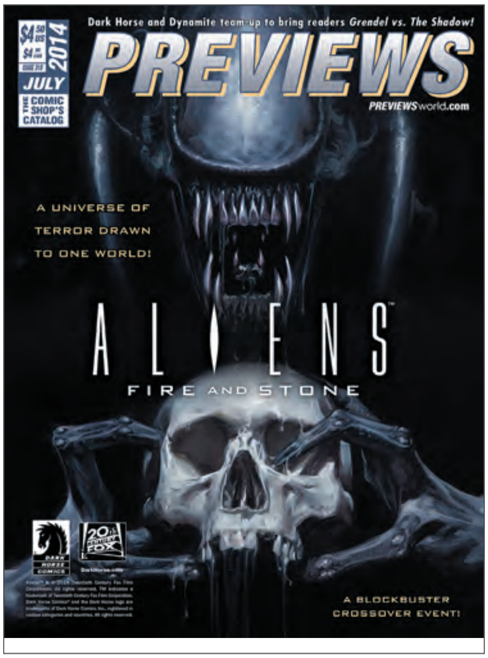

PREVIEWS is part magazine, part catalog—a "mag-alog" of all comics and pop-culture merchandise found at your local comic shop.

We've broken down the product listings to easy-to-understand sections: Comics & Graphic Novels; Books; Magazines; Trading Cards; Toys, Statues & Models, and more.

Each month, you'll find detailed listings for almost every comic book and pop-culture product that will be available in comic shops in 2 months. So, if you're looking at the April issue of ***PREVIEWS***, most items will be in comic shops sometime in June.

How do I order from *PREVIEWS*?

Ordering from ***PREVIEWS*** is is easy! There are **3** simple ways to order:

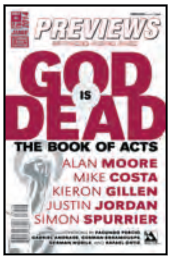

1 **Use the Short Order Form.**
Fill in with the items you'd like to order from this issue.

2 **Ask for the companion Customer Order Form.**
We offer a companion order form that features a complete listing of every product offered in that month's issue of ***PREVIEWS***. Fill out what you want to order and hand in to your comic shop by the due date on the cover!

3 **Ask your retailer about their "Pull & Hold" service.**
Many retailers offer a "pull & hold" or subscription service where you can order your monthly comics and merchandise easily. They'll hold your orders for you and you can pick up your items when it's convenient for you! Be sure to ask your retailer to give you a copy or ***PREVIEWS***, Marvel ***PREVIEWS***, and the ***PREVIEWS*** Customer Order Form each month so you can place your orders easily!

Not sure where to find a local comic shop?
Visit the comic shop locator service website at www.comicshoplocator.com, or call 1-888-COMIC BOOK for a listing of comic shops near you!

COMIC SHOP LOCATOR SERVICE
comicshoplocator.com
888-COMIC-BOOK

PREVIEWSworld.com

PREVIEWS

JULY 2014 ISSUE 310
Vol. XX IV NO. 7

PREMIER COMICS BOOKS MAGAZINES TRADING CARDS APPAREL MERCHANDISE GAMES VIDEOS

PREVIEWS legend

Throughout this issue of *PREVIEWS*, you'll find a variety of symbols and terms that will help you in select items from this catalog. Here's what they mean:

Gems of the Month

The top offerings of the month, as chosen by our Premier publishers—these are the best bets in comics whether it's the next high-profile project or a new ongoing series.

Featured Items

In other sections, you'll find Featured Items, the top monthly products offered in their categories.

Spotlight On

These items are not to be missed; highlighted to get your attention.

Previews Exclusive

These are items available only through *PREVIEWS*! When you see this icon, you'll know you're ordering a limited item found nowhere else!

Featured Theme

Each month, *PREVIEWS* features a different theme to highlight certain titles and products. Look for that month's themed icon to find these selected items.

Certified Cool

Are you looking for the next title that pushes the envelope? Then try out one of our Certified Cool titles; books specially earmarked for readers who are looking for something a little different.

Staff Pick

This icon denotes items that have been reviewed by our staff and are worthy of a second look!

Indie Edge

The cutting edge of independent comics and creators, look for this icon on selected titles throughout the Comics & Graphic Novels section.

Star of the Month

These are best-selling backlist items that are available for immediate order from your local comic shop, and usually available for pick-up in about a week!

Offered Again (O/A)

These items have been previously offered before in *PREVIEWS* and are being made available again.

PI or Please Inquire

Your store will set the price for all "Please Inquire" items — check with your retailer for the price on these items.

MSRP or SRP

Manufacturer's/Suggested Retail Price. These designations provide suggested pricing information for a majority of items not carrying a retail price. Actual prices may vary depending upon market conditions. Please check with your retailer.

Caution (CAUT: #-#-#)

Cautions listed at the end of catalog descriptions indicate an item that may ship late or otherwise diverge from its Previews description. These codes are separated into three categories:

International Rights (I-Rights) — the item is restricted into what countries it can be sold.
- 0 = No International Rights restriction;
- 1 = International Rights are restricted.

Content Changes — the content may change after solicitation.
- 0 = No Content disclaimer;
- 1 = Content disclaimer enforced.

Ship Date Changes — the final shipping date may differ or change from the scheduled ship date.
- 0 = Item is expected to ship within 30 days of the EST SHIP DATE.
- 1 = Item is expected to ship within 60 days of the EST SHIP DATE.
- 2 = Item is expected to ship within 90 days of the EST SHIP DATE.

PREVIEWS Abbreviations

SC = Softcover, HC = Hardcover, TP = Trade Paperback, MMPB = Mass Market Paperback, FC = Full-Color, b&w= Black & White; PC = Partial Color

A NOTE TO TOY COLLECTORS:

Your retailer cannot guarantee receiving specific items — such as action figures — when they must be ordered in case or "assortment" quantities. Please be aware of this when ordering action figures and other items designated as cases or assortments.

PUBLISHER
Diamond Comic Distributors, Inc.

EDITOR
Marty Grosser

AD SALES
Jason Blanchard, Andrew Smith
For ad rates and info: e-mail ads@diamondcomics.com

EDITORIAL
Writer: Allyn Gibson
Support: Dan Manser, Vince Brusio, Lance Woods, Todd Kaylor, Andrew Mueller

DESIGN & COLOR PRODUCTION
Production Manager: Cindy Anderson
Production Supervisor/Designer: Elena Byerly
Ad Production Coordinator/Designer: Belinda Miller
Designers: Matt Barham, Marina Feeser, Nick Pentz

PRODUCT SELECTION
Comics: Steve Leaf, Steve Stoughton, Jay Spence, Tim Lenaghan, Sarah Martinez, Heather Wiegand, George Powell, Matt Demory and Caitlin McCabe
Books: Steve Leaf
Magazines: Tom Mitchell
Trading Cards, Domestic Toys, Statues & Models: Lee Butman
Games: Tom Mitchell
Designer Toys, Import Toys, DVDs & Digital Media: Jesse Morgan
Apparel, Collectibles & Novelties: Erique Watson
Collecting Supplies: Eric Burkhardt

PRESIDENT & CEO
Stephen A. Geppi
EXECUTIVE VICE PRESIDENT & COO
Charles A. Parker
VICE PRESIDENT-FINANCE
Larry R. Swanson
VICE PRESIDENT-MARKETING
Roger Fletcher
VICE PRESIDENT-OPERATIONS
Cindy R. Fournier
VICE PRESIDENT-PURCHASING
John Wurzer
VICE PRESIDENT-RETAILER SERVICES
Chris Powell

PREVIEWS. Published 12 times a year by Diamond Comic Distributors, 10150 York Road Suite 300 Hunt Valley, MD 21030. © Copyright 2014 Diamond Comic Distributors, Inc. and respective copyright holders. No part of this publication may be reproduced without the written permission of Diamond Comic Distributors. All rights reserved. Product submissions for Previews should be sent to the appropriate purchasing specialist listed above. Subscriptions to Previews are available to all qualified retailers and trade personnel at a non-refundable rate of $150 a year (12 issues). Comic Shop customers should purchase Previews from their local comics shop. Retailers: For wholesale inquiries, please contact New Accounts at 443.318.8001, or email newaccounts@diamondcomics.com.

PRINTED IN CANADA at Transcontinental Interglobe

WHAT'S online

PREVIEWSworld.com

WEB • FACEBOOK • TWITTER • MORE • WEB • FACEBOOK • TWITTER • MORE • WEB • FACEBOOK • TWITTER • MORE • WEB

@PREVIEWSworld.com

WHAT'S@COMICSHOPS

Visit the ***PREVIEWS*** world Booth (#2401) at San Diego Comic-Con from July 23rd-27th! See WHAT'S@COMICSHOPS and have a chance to win prizes! Plus, we'll have all the news from the Con on ***PREVIEWS***world**.com**!

TOYCHESTnews.com

Visit ***TOYCHEST*** news**.com** now for photos and videos of the Toys and Collectibles you see here in the ***PREVIEWS*** catalog. Go there now to see what's coming to your local comic shop this week!

News • Updates • Release Dates • More @... TOY CHEST NEWS .com

TOYCHESTnews.com WEEKLY E-NEWSLETTER

Go to ***TOYCHEST*** news**.com** to sign up for our **FREE** weekly e-Newsletter! Be the first to see what Toys and Collectibles are coming to comic shops each week and be eligible to win great prizes!

PREVIEWSworld ON FACEBOOK

Don't miss out on the comics conversation! LIKE our Facebook page now at *http://www.facebook.com/previewsworld.*

Great stuff happening every week:

- **Featured This Week** Comics Covers Gallery every Monday!
- ***PREVIEWS*** **previews of the latest comics!**
- **Win comics, graphic novels and toys with our weekly contests!**

BE AN EXCLUSIVE PREVIEWSworld INSIDER!

Go to ***PREVIEWS***world**.com** to sign up for our exclusive FREE weekly e-newsletter. You'll be the first to see New Releases, previews of upcoming titles, articles, contests and more! All delivered every Sunday straight to your email inbox!

PREVIEWSworld.com

Follow us on twitter

@PREVIEWSWORLD
@TOYCHESTNEWS
@FREECOMICBOOK
@FINDACOMICSHOP
@PREVIEWSUK

Find us on Facebook

PREVIEWSWORLD
TOYCHESTNEWS
FREECOMICBOOK
COMICSHOPLOCATOR

ALWAYS ONLINE

PREVIEWSworld.com

New Weekly Releases: Every Monday @ 10am
Trade Paperback Tuesday: Special coverage of trades and graphic novels
Upcoming Releases: Every Wednesday @ 10am
Back in Print: Every Thursday
New Printings & Variants: Every Friday

TOYCHESTnews.com

New Weekly Toy Releases: Every Wednesday @ 10am
Upcoming Toy Releases: Every Wednesday @ 10am
Toys on The Water: Every Thursday

LITTER

They said it in tweets...

@robertvenditti Robert Venditti
This wedding spelled my name on the seating chart "Vandetti". One vowel off from what @van_jensen and I'd use if we assembled like Voltron.

@kateleth Kate Leth
Calling him my boyfriend was one thing but now I'm letting him borrow my Locke and Key hardcovers

@BillWillingham Bill Willingham
One of the hallmarks of a truly fine movie is you don't want to watch anything else for a time afterwards, reluctant to overwrite the story.

@PaulTobin Paul Tobin
If I ever become a writing instructor I will warn my students about days when you spend 3 hours choosing between two different words.

@GerryDuggan Gerry Duggan
I noticed a lot of crazy people are upset that Emma Watson has a guard to protect her from crazy people.

@JoshFialkov Joshua Hale Fialkov
"Dad get in here! I hear Godzilla and the Mothra egg is cracking!"

@EllenPage Ellen Page
Overheard: "Do you have an earthquake kit?" "No, but I have Doritos...did you know they make great kindling?"

INDIE EDGE

STEVEniles STEVEniles STEVEniles STEVEniles STEVEniles STEVEniles STEVEniles STEVEniles STEVEniles

This month's featured creators is...

STEVE NILES

My name is **Steve Niles**. I'm a writer. I primarily write comics and horror, but I've been known to wander. Right now I am working on all creator-owned books as well as working as a consultant on a TV show. The fact people seem to like the best, though, is that I own a (now) 75-pound giant tortoise named Gil. I live out in the desert with my wife Monica, Gil and 8 other animals.

What are your favorite projects you've contributed to over the past decade?

I've been at this close to 30 years now so that's a tough one. I will always look to *Freaks of the Heartland* (MAR120050) as one of my favorite projects and now *Breath of Bones: A Tale of the Golem* (OCT130070). The highlight of my career will always be getting a chance to work with Bernie Wrightson though. Nothing beats the thrill of working with someone you idolized as a child!

What are you currently working on?

Right now my slate is pretty slim, and I like it that way. I am working on the last three issues of my *Army of Darkness* run (at Dynamite), writing a new *Criminal Macabre* series, and ramping up for a new creator-owned ongoing series for IDW called *The October Faction*.

More Current and Classic Works by Steve Niles

30 Days of Night Omnibus Vol. 1 TP (AUG110319)

Criminal Macabre: Cal MacDonald Casebook Vol. 1 HC (DEC120083)

The Monstrous Collection of Steve Niles & Bernie Wrightson HC (JUL110389)

What fun titles are you reading?

Black Science by Rick Remender; *Pretty Deadly* by Kelly Sue DeConnick, and *Saga* by Fiona Staples and Brian K. Vaughn.

Black Science Vol 1: How to Fall Forever TP (MAR140535)

Pretty Deadly Vol. 1 TP (FEB140533)

Saga Vol. 1 TP (AUG120491)

Be The Coolest House On The Block This Halloween

GIVE COMICS!

To Trick Or Treaters

All-Ages!
Great Stories!
Lasts Longer Than Candy!

This Could Be The Start Of A Lifetime Of A Love For Comics

AVAILABLE IN OCTOBER ONLY @ YOUR LOCAL COMIC SHOP!

$4.99
Pack of 20 Mini-Comics

THE BELL TOLLS FOR WOLVERINE IN SEPTEMBER

■ MARVEL PREVIEWS, $4.99, 48 PAGES. PAGE 6

Born with a healing factor that repaired any injury, Wolverine was virtually immortal. That immortality came with costs. He was cursed to outlive his friends and loved ones; they would age and die, and he would live on, his body repairing itself. And immortality made him reckless; he could think with his fists, not his head, heedless of his own safety, confident that his body would repair itself.

Stripped of his healing factor, Wolverine has become something he has no personal experience with — mortal. Battered, broken, and targeted, this September he has an appointment with his mortality in Marvel Comics' four-issue event, *Death of Wolverine!*

Now that the word is out that Wolverine is mortal, Wolverine has been hunted as never before — bounty hunters are determined to collect the bounties on his head, old opponents with scores to settle see an opening. The world is closing in on Wolverine. His body has taken a battering. His soul nears the breaking point. Time is running out, and his extraordinarily long life may, at last, be coming to its end.

Taking the reins for this groundbreaking story of Wolverine's final reckoning are Charles Soule (*Thunderbolts*, *She-Hulk*) teaming with Steve McNiven (*Wolverine: Old Man Logan*). *Death of Wolverine* will be published weekly through September and will feature die-cut covers, plus your local comic shop will be holding a *Death of Wolverine* launch party supported by special materials from Marvel.

No one — not even Wolverine — gets out of life alive, and the bell tolls for him this September. *Death of Wolverine* and its fallout will rock the Marvel Universe for years to come, and this is an event that no Marvel fan will want to miss!

STRIPPED OF HIS HEALING FACTOR, WOLVERINE'S DAYS ARE NUMBERED IN THE WEEKLY EVENT DEATH OF WOLVERINE

didyouHEAR DYH didyouHEAR DYH didyouHEAR DYH didyouHEAR DYH didyouHEAR DYH didyouHEAR DYH

Archie Comics returns to the world of *Afterlife with Archie* with a companion series, *Sabrina*! Set before the zombie terror she unleashed, Sabrina must choose between love and her powers — and it is a choice that she may not make willingly! Roberto Aguirre Sacasa and Robert Hack reimagine Sabrina the Teenage Witch as a modern horror series in Archie Comics' new *Sabrina*!

■ ARCHIE COMICS, $3.99, 32 PGS, PAGE 241

A TEENAGE GIRL MUST MASTER HER POWERS IN ARCHIE'S SABRINA

The new season of *Doctor* Who begins in August with Peter Capaldi as the Doctor's newest incarnation, and Titan Comics launches a companion comic book series in October! *Doctor Who: The Twelfth Doctor #1* features Capaldi's Doctor alongside Jenna Coleman's Clara in new adventures by Robbie Morrison and Dave Taylor. This is the book for every *Whovian*, even the ones who hate the color of their kidneys!

■ TITAN COMICS, $3.99, 32 PGS, PAGE 375

A NEW DOCTOR'S ADVENTURES IN THE TARDIS BEGIN IN OCTOBER

Valiant Entertainment launches their first solo super-heroine in *The Death-Defying Dr. Mirage* from Jen Van Meter and Roberto de la Torre. Once she was a paranormal investigator, using her powers to solve murders and help the bereaved. Now, hired for a special job for the military offers her the opportunity to reunite with her deceased husband. Can she restore her husband, or will she lose her soul?

■ VALIANT ENTERTAINMENT, $3.99, 32 PGS, PAGE 384

A SPIRIT TALKER RECEIVES THE OPPORTUNITY TO RESTORE HER DEAD HUSBAND

■ IDW PUBLISHING, $3.99, 32 PGS, PAGE 138

RISING FROM THE ASHES, A NEW G.I. JOE TEAM TAKES THE STAGE

The *G.I. Joe* team has been at the forefront of international peacekeeping missions for decades, stabilizing troubled hotspots, targeting terrorist cells, and keeping the world free of Cobra. New challenges, though, have roiled the team and rewritten its mission, and a new team must rise to face new challenges in IDW Publishing's *G.I. Joe* #1!

Best-selling *Star Wars* novelist Karen Traviss and artist Steve Kurth spearhead a new era for *G.I. Joe*. With the future of the team in doubt, Scarlett pulls together a new team. Will it last? International politics and interpersonal dynamics threaten to pull it apart at the very start, but if anyone can rise to the challenge it will be Scarlett and her team in *G.I. Joe* #1!

NEW INTERNATIONAL THREATS CALL FOR A NEW G.I. JOE TEAM IN IDW'S NEW ONGOING SERIES!

didyouHEAR DYH didyouHEAR DYH didyouHEAR DYH didyouHEAR DYH didyouHEAR DYH didyouHEAR DYH

Attack on Titan, the blockbuster anime and manga hit about a world where a tiny band of humanity holds out against monstrous creatures, receives a definite guide to the series in Kodansha Comics' Attack on Titan Guidebook: Inside and Outside. From character profiles to setting details, the guidebook bursts at the seams with information on this fan-favorite series and is an essential addition to any fan's shelf!

KODANSHA COMICS, $24.99, 384 PGS, PAGE 340

KODANSHA HAS THE ULTIMATE GUIDE TO *ATTACK ON TITAN*

Created and written by Greg Rucka, Stumptown returns with a new ongoing series from Oni Press this September! A private investigator in Portland, Oregon, Dex Parios is good at what she does but messy with her life. She's back on the case with art from The Fuse's Justin Greenwood, when a simple soccer weekend threatens to spin wildly out of control. Stumptown is modern crime fiction with a bite that could only come from Greg Rucka!

ONI PRESS, $3.99, 32 PGS, PAGE 347

DEX PARIOS IS BACK ON THE CASE IN ONI'S *STUMPTOWN*

Everyone knows the story of Hansel and Gretel. Brother and sister. Drawn into the woods for sweets. Threatened by a witch who wishes to eat them. Neil Gaiman was haunted by this story as a child, and with artist Lorenzo Mattotti he reimagines this story as only a master of storytelling can! Gaiman and Mattotti's *Hansel & Gretel* is an illustrated fairy tale that will envelop you in dark dreams and dark woods on dark nights!

BOOKS, $16.95, 96 PGS, PAGE 417

A CLASSIC FAIRY TALE IS REIMAGINED BY NEIL GAIMAN

TERRORS AWAIT IN DARK HORSE'S *ALIENS* AND *PROMETHEUS* COMICS

We live in a universe not made for us. Space is unforgiving. The black chasms between the stars are inimical to terrestrial life. Distant planets may harbor life unlike any we can imagine, life that followed different paths due to different evolutionary pressures. Planets are common, but planets that can support human life may be exceedingly rare. Humanity has been at the top of Earth's food chain for a million years. When we venture into the dark, we may soon discover that we are no longer at the pinnacle.

This autumn, Dark Horse Comics and 20th-Century Fox take readers back into the realm of interstellar horror with *Aliens: Fire and Stone* and *Prometheus: Fire and Stone*. Based on the *Aliens* franchise and Ridley Scott's *Prometheus*, these series tie together the worlds of *Aliens* and *Prometheus* directly in two parallel series.

In Paul Tobin and Juan Ferreyra's *Prometheus: Fire and Stone*, in the wake of the disappearance of the *Prometheus*, a mission is dispatched to LV-223 to uncover the ship's fate. This new team of explorers could not imagine what they would find there, and they will soon discover the unforgiving nature of the universe!

Aliens: Fire and Stone by Chris Roberson and Patric Reynolds sees a group of colonists abandon their home when their colony is overrun by Xenomorphs, but any hope of safety is quickly dashed when their escape vessel crashes onto an unknown planet filled with unimaginable horrors.

Return to the worlds of *Aliens* and *Prometheus* this September, and watch as two new groups of heroes learn an important lesson — the universe is not made for us!

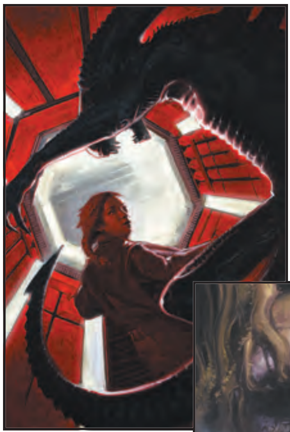

40

39

ALIENS: FIRE AND STONE, $3.50, 32 PGS, PAGE 40

PROMETHEUS: FIRE AND STONE, $3.50, 32 PGS, PAGE 39

DARK HORSE COMICS TIES TOGETHER THE WORLDS OF ALIENS AND PROMETHEUS IN TWO PARALLEL MINI-SERIES!

SPLASHpage

didyouHEAR DYH didyouHEAR DYH didyouHEAR DYH didyouHEAR DYH didyouHEAR DYH didyouHEAR DYH

This year marks the 75th-anniversary of the publication of *Marvel Comics #1*, and Taschen marks the anniversary with the publication of Roy Thomas' *75 Years of Marvel Comics*. Thomas, former Editor-in-Chief of Marvel Comics, goes behind the scenes and illuminates the history of the company with interviews, archive materials, and copious illustrations. A true delight for comics fans and historians, *75 Years of Marvel Comics* belongs on every serious fan's shelf!

■ BOOKS, $200.00, 740 PGS, PAGE 411

TASCHEN LOOKS AT 75 YEARS OF MARVEL COMICS IN A NEW BOOK

Legendary rock and roller Alice Cooper is more than just a musician — he is nothing less than the Lord of Nightmares, protector of humanity's dreams and dispenser of retribution! Dynamite Entertainment reveals Cooper's mystical self in the new ongoing horror comic *Alice Cooper*, written by *The X-Files'* Joe Harris. Cooper has been usurped, however, and he is determined to reclaim what is rightfully his!

■ DYNAMITE ENTERTAINMENT, $3.99, 32 PGS, PAGE 298

DYNAMITE UNLEASHES ALICE COOPER, THE PRINCE OF DARKNESS

Known for their line of acclaimed figurines, Eaglemoss releases a special figurine set this fall to commemorate the anniversary of *Detective Comics #27* and Batman's first appearance, the *Batman 75th-Anniversary Masterpiece Collection*! This set includes four deluxe figurines — Batman, The Joker, Catwoman, and Two-Face — and comes with a special 48-page booklet. A limited edition, this is a birthday present no Batman fan will want to miss!

■ EAGLEMOSS, $89.95, PAGE 421

EAGLEMOSS CELEBRATES BATMAN'S BIRTHDAY WITH A SPECIAL SET

178

182

174

■ COPPERHEAD, $3.50, 32 PGS, PAGE 178
■ GOD HATES ASTRONAUTS, $3.50, 32 PGS, PAGE 182
■ ROCHE LIMIT, $3.50, 32 PGS, PAGE 174

IMAGE COMICS LAUNCHES THREE NEW SCI-FI SERIES IN SEPTEMBER

Humanity has always looked to the stars and imagined what is out there beyond Earth's atmosphere. There could be ancient civilizations, long-lost relics, and mysterious technologies. There would be resources to harvest from asteroids and comets, planets and moons to settle. This September, Image Comics launches three new series that will take readers into the depths of space for three very different adventures.

Michael Moreci and Vic Malhotra's *Roche Limit* takes readers to a space colony on the edge of a mysterious anomaly. Built for hopeful reasons, twenty years later a seedy underside to the colony is revealed when a young woman goes missing and her sister seeks answers in this new series that blends space opera with film noir sensibilities.

Copperhead from Jay Farber, Scott Godlewski, and Ron Riley is a sci-fi Western set on a backwater planet in the 24th-century. Clara Bronson is the new sheriff of a mining town at the edge of known space, and she and her alien deputy quickly find their hands full with shady industrialists and a massacre!

Ryan Browne's *God Hates Astronauts* returns with an all-new series perfect for new readers. The cult sci-fi comedy sees a group of NASA super-people attempt to stop a group of farmers from launching themselves into space with rocket-powered grain silos and causing interplanetary incidents. And for readers curious about the series, Image is reoffering the original collection this month!

didyouHEAR DYH didyouHEAR DYH didyouHEAR DYH didyouHEAR DYH didyouHEAR DYH didyouHEAR DYH

Comic strips have been part of human experience for over a century, and the documentary *Stripped* shines a light on the creators and their creations. *Stripped* explores the history of the comic strip and its potential, how comic strips works, and why they have endured. Including the first recorded interview with *Calvin & Hobbes*' Bill Watterson, *Stripped* also talks to Stephan Pastis, Jeff Keane, Jim Davis, Lynn Johnston, and many others!

DVDS & DIGITAL MEDIA, $19.99, PAGE 556

CARTOONISTS TALK ABOUT THEIR ART IN *STRIPPED*

The classic role-playing game *Dungeons & Dragons* returns with a new edition for 2014 -- Dungeons & Dragons Next! The rules have been updated, statistics have been revised, and all the tools you need to adventure in the classic role-playing world are at your disposal! Get started with the *Starter Game Set*, prepare for adventures with the *Player's Handbook*, find creatures with the *Monster Manual*, and run a complete adventure with *the Hoard of the Dragon Queen module*!

GAMES, PAGE 546

TABLETOP ADVENTURE BEGINS AGAIN IN *DUNGEONS & DRAGONS NEXT*

Audiences around the world have been captivated by Disney's newest animated classic, *Frozen,* based on Hans Christian Andersen's "The Snow Queen." The characters from the film, including the heroines Anna and Elsa, join Funko's fan-favorite *POP! Vinyl Figures* line. Each figure is recreated as a 3 3/4" tall stylized vinyl figure and are certain to be as beloved by Disney collectors as by vinyl collectors. Add these figures to your collection and let it go!

COLLECTIBLES & NOVELTIES, PAGE 521

ANNA, ELSA, AND THE CAST OF *FROZEN* JOIN FUNKO'S POP! LINE

MEDICOM UNLEASHES THE GODZILLA: VINYL WARS

511

MEDICOM has teamed with classic sofubi (soft vinyl figure) manufacturers to reproduce classic Toho vinyl figures from years gone by and make them available to North American buyers in new limited editions as part of the *Godzilla: Vinyl Wars* line!

The line kicks off with the classic 1954 Godzilla, made in partnership with Bear Model and originally released in 2003, and the *Pretty Godzilla*, created by Sofubi Life in 2006. The *Godzilla: Vinyl Wars Sofubis* are hand-crafted, hand-painted figures that will be cherished by kaiju collectors for years to come!

IMPORT TOYS, PAGE 511

CONVENTION calendar CONVENTION calendar CONVENTION calendar CONVENTION calendar

Here's a rundown of upcoming conventions and events. Now get out there and attend a show in your area!

Florida Supercon	Miami Beach, FL	JUL 3-6
Westercon 67	Salt Lake City, UT	JUL 3-6
Anime Midwest	Lisle/Naperville, IL	JUL 4-6
InConJunction	Indianapolis, IN	JUL 4-6
Louisville Anime Weekend	Louisville, KY	JUL 4-6
Oz Comic Con	Melbourne, Australia	JUL 5-6
Anime-zing!	Davenport, IA	JUL 11-13
Louisville Anime Weekend	Louisville, KY	JUL 11-13
MetroCon	Tampa, FL	JUL 11-13
My Little Pony Fair	Nashville, TN	JUL 12-13
Sukoshi Con Little Rock	Little Rock, AR	JUL 12
Quad Cities Planet Comic and Arts Convention	Rock Island, IL	JUL 13
Shared Worlds	Spartanburg, SC	JUL 13-26
Detcon 1	Detroit, MI	JUL 17-20
HoshiCon	Winston-Salem, NC	JUL 18-20
Monstercon 2014	Greenville, SC	JUL 18-20
Comic-Con International: San Diego	San Diego, CA	JUL 24-27
Anime Festival Orlando 15	Orlando, FL	JUL 25
Confluence 2014	Mars, PA	JUL 25-27
Diversicon 22	St. Paul, MN	JUL 25-27
Wyvacon	Wytheville, VA	JUL 26
Megaplex	Kissimmee, FL	JUL 25-27

CELEBRATE THE CHRISTMAS SEASON WITH HARLEY QUINN 131

Ant Lucia has redesigned the heroines of the DC Universe in the style of 1940s pin-up artwork in his acclaimed *DC Bombshells* series. DC Collectibles has sculpted Lucia's redesign of Harley Quinn in a holiday-themed style — green leggings and boots, green elf cap, red bikini and bag of gifts — with the *DC Comics Bombshells: Holiday Harley Quinn Statue*. Standing 10" tall, this is a Harley Quinn you would want to find under the mistletoe or wrapped up under the tree!

SIN CITY'S MARV RECEIVES THE DESIGNER TOY TREATMENT 81

With the new *Sin City* film about to reach theaters, Dark Horse Comics revisits Frank Miller's acclaimed crime series with a new oversized vinyl figure of Marv. Sculpted by Eric So, one of the leading lights of Hong Kong's designer toy scene, the *Eric So/ Sin City: Marv Vinyl Figure* is an impressive reinterpretation of the Sin City denizen that allows for the collector to customize the figure with adhesive bandages!

MCFARLANE TOYS CELEBRATES HALO'S 10TH-ANNIVERSARY 478

In November 2004 Microsoft released *Halo 2*, the sequel to the best-selling game for the XBox, and it proved to be a game-changing multiplayer experience. Now, McFarlane Toys revisits *Halo 2* and looks ahead to the future with their new *Halo 2014 Action Figures*. Fans of the franchise can choose from detailed figures of the *Halo 2 Master Chief* or the new *Master Chief* figure based on the character's appearance in *Halo 4*. Add these to your collection and keep the Covenant at bay!

131

DC COMICS BOMBSHELLS: HOLIDAY HARLEY QUINN STATUE

81

ERIC SO/SIN CITY: MARV VINYL FIGURE

478

HALO 2014 ACTION FIGURES

454

BATMAN '66: ROBIN BUST BANK

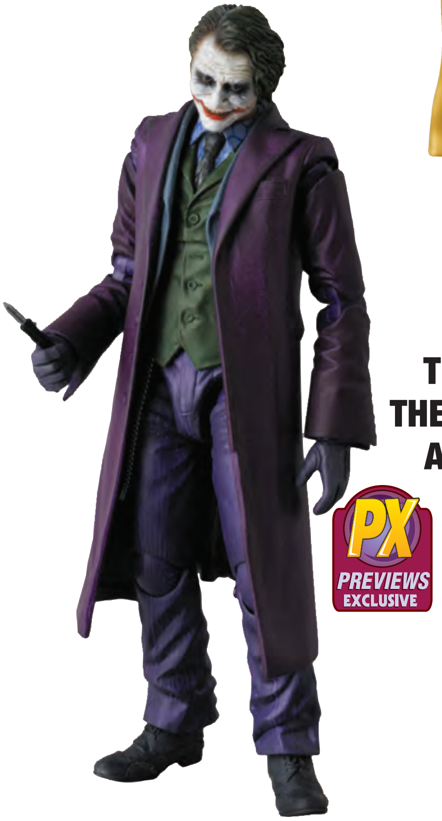

500

THE DARK KNIGHT: THE JOKER MIRACLE ACTION FIGURE EX

PX PREVIEWS EXCLUSIVE

480

BATMAN 1966: CATWOMAN MAQUETTE DIORAMA

454 HOLY LOOSE CHANGE, BATMAN, IT'S THE ROBIN BUST BANK!

Diamond Select Toys continues their line of bust banks based on the classic Batman television series this fall with the *Batman '66: Robin Bust Bank!* Featuring a detailed sculpt of Burt Ward as the Boy Wonder, this piece can be an impregnable fortress for your loose change while looking great on your shelf. Fire up the atomic batteries this autumn and add the *Batman '66: Robin Bust Bank* to your collection!

500 THE NEW JOKER ACTION FIGURE FROM MEDICOM IS A REAL MIRACLE

Medicom has launched a new line of super-detailed 6-inch action figures, the Miracle Action Figure, and Heath Ledger's acclaimed performance as The Joker in Christopher Nolan's *The Dark Knight* is sculpted as part of the line! *The Dark Knight: The Joker Miracle Action Figure EX* stands 6" tall and comes with alternate heads, replacement hands, and all the accessories you need to recreate memorable moments from the film!

480 CATWOMAN SLINKS HER WAY INTO YOUR LIFE WITH A NEW STATUE

Tweeterhead launches a new line of limited-edition maquettes based on the classic Batman television series with the *Batman 1966: Catwoman Maquette Diorama!* Based on Julie Newmar's memorable portrayal of cat burglar Selina Kyle, this statue stands 11 1/2" tall and features an impressive sculpt of the actress. Catwoman loves stealing things, and with this maquette she's sure to steal your heart!

TOY chest

News • Updates •
Release Dates • More @...
TOY CHEST NEWS .com

TOYCHESTnews.com TOYCHESTnews.com TOYCHESTnews.com TOYCHESTnews.com TOYCHESTnews.com TOYCHESTnews.com

GRAND JESTER'S *FROZEN* MINI-BUSTS ARE ANYTHING BUT COLD 481

Disney's latest animated classic is *Frozen*, the tale of two sisters, one of whom wields immense powers over the weather, the other who wants only to be reunited with her sister. This autumn, Grand Jester sculpts the film's heroines, the powerful Elsa and the feisty Anna, as delightful mini-busts. Designed by Patrick Romandy-Simmons, each mini-bust is made of polyresin and will look fantastic in your collection!

481

GRAND JESTER'S FROZEN MINI-BUSTS

MARVEL'S HEROES SPROUT WITH NEW MR. POTATO HEAD MASH-UPS 466

Marvel Comics fans of all ages can mix and match their favorite Marvel Comics characters with the new *Marvel Mr. Potato Head Mash-Ups Heroes*. Each pack contains two 2" tall characters — either Spider-Man and Doctor Octopus or Wolverine and the Hulk — and the parts are interchangeable, so you can see how the Hulk works with Doc Ock's mechanical arms. Build your own Marvel Comics characters with the *Mr. Potato Head Mash-Ups!*

466

MARVEL MR. POTATO HEAD MASH-UPS HEROES

MORE TOYS IN THIS ISSUE

Don't miss out on these other great toys found in this month's catalog and available now for preorder!

TITLE	ESTIMATED RELEASE DATE	PRICE	*PREVIEWS* PAGE
965 Ford Mustang Hard Top 1/16-Scale Model Kit	SEP 2014	$44.99	483
Alien Minimates 35th-Anniversary Box Set	NOV 2014	$19.99	450
Aurora My Little Pony: Fluttershy 10-Inch Sitting Plush	SEP 2014	$19.99	472
Batman '66: Batgirl 10-Inch Plush	SEP 2014	$19.99	460
DC Universe Batman Labbit	SEP 2014	$49.99	464
Easy-Bake Ultimate Oven	SEP 2014	$42.00	466
Guardians of the Galaxy: Rocket Raccoon Figural Bank	SEP 2014	$24.99	526

TOYS ON THE WATER

Listed below are the high-profile toys and merchandise that are "on the water" right now — usually meaning on a boat from China to our shores — and just weeks away from being available in a comic shop or specialty toy store near you. For fresh info updated weekly, go online to toychestnews.com/toysonthewater

TITLE	RELEASE DATE	PRICE	ITEM CODE
Attack on Titan: Mikasa Ackerman Figma	JUN 25	$74.99	AUG138072
Doctor Who: K-9 Medium Talking Plush	JUN 25	$29.99	APR138141
Evangelion 3.0: EVA-02 Gamma Rah	JUN 25	$379.99	JUL138392
Idolmaster 2: Takane Brilliant Stage PVC Figure	JUN 25	$124.99	OCT138350
Military Zombie Containment Unit	JUN 25	$21.53	OCT132367
Naruto Shippuden: Sasuke GEM PVC Figure	JUN 25	$119.99	OCT138346
Sword Art Online: Silica PVC Figure	JUN 25	$139.99	OCT138222

CBM RETURNS IN A NEW FORMAT!

Overstreet's Comic Book Marketplace returns as a full-color, 160-page trade paperback with feature articles, interviews, commentary, comic book and original comic art market reports, great examples from comic art collectors, and much more!

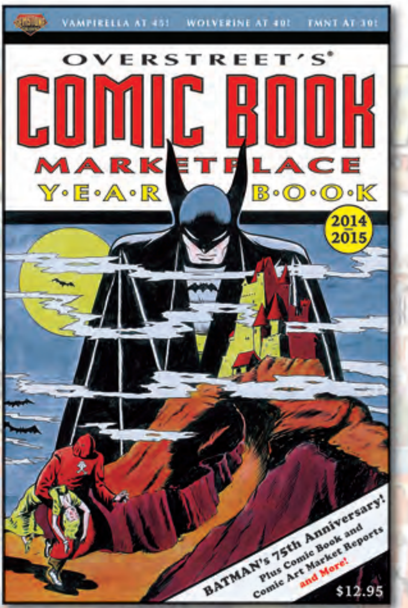

COVER A

COVER B

COVER C

COVER D

Massive coverage of Batman's 75th anniversary, plus retrospectives on Vampirella's 45th, Wolverine's 40th, TMNT's 30th, Shi's 20th, and collecting Valiant (then and now)!

On Sale in September.

All characters ©2014 their respective copyright holders.
Overstreet® is a Registered Trademark of Gemstone Publishing, Inc. All Rights Reserved.

GEMSTONE PUBLISHING

www.gemstonepub.com

SPOTLIGHT ON

SEPTEMBER'S THEME

SCHEDULED SEPTEMBER COVERS

IDW PUBLISHING

DC COMICS

PREVIEWS #312 SEPTEMBER 2014

Since 1988, ***PREVIEWS*** has been your ultimate source for all of the comics and merchandise to be available from your local comic book shop… revealed up to two months in advance! Hundreds of comics and graphic novels from the best comic publishers; the coolest pop-culture merchandise on Earth; plus ***PREVIEWS*** exclusive items available nowhere else! Now more than ever, ***PREVIEWS*** is here to show the tales, toys and treasures in your future! *This September issue features items scheduled to ship in November 2014 and beyond.*
Catalog, 8x11, 500+pg, PC $4.50

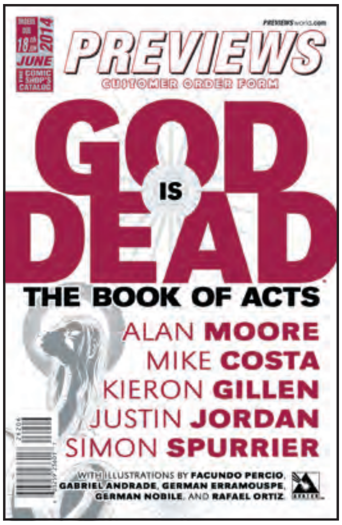

PREVIEWS #312 CUSTOMER ORDER FORM – SEPTEMBER 2014
PREVIEWS makes it easy for you to order every item in the catalog with this separate order form booklet! *This September issue features items scheduled to ship in November 2014 and beyond.*
Comic-sized, 62pg, PC..PI

PREVIEWS Publications #310
Orders Due: July 18
Don't forget! Orders for any items found in this issue of ***PREVIEWS*** are due to your comic book specialty shop by **May 18**. Be sure to place your order early!

SPOTLIGHT ON

MARVEL PREVIEWS VOLUME 2 #26
Each issue of *Marvel Previews* is a comic book-sized, 120-page, full-color guide and preview to all of Marvel's upcoming releases — it's your #1 source for advanced information on Marvel Comics! *This September issue features items scheduled to ship in November 2014 and beyond.*
FREE w/Purchase of *PREVIEWS*
Comic-sized, 120pg, FC..$1.25

This Halloween, your local comic shop is the place to be for Halloween fun and FREE comic books and mini-comics! On the Saturday before Halloween, October 25th, participating retailers will open their doors for Halloween ComicFest, an annual event anchored to the Halloween holiday! You can expect plenty of spooky fun as your local comic shop celebrates the season with comics, candy, and more comics!

Please inquire with your local retailer to see if they are participating and what their policy is on the comics available for this year's Halloween ComicFest.

FULL-SIZED COMICS

halloweencomicfest.com
HALLOWEEN ComicFest
October 25 2014

ABSTRACT STUDIO

RACHEL RISING #1– HCF 2014 EDITION

(W/A/CA) Terry Moore

Halloween marks the return of a modern classic, *Rachel Rising* #1! Rachel wakes up dead in a shallow grave and climbs out to hunt for her killer. Seeking the help of Aunt Johnny and BFF Jet, Rachel encounters a mysterious woman and the scariest little girl in comics! This special reprint is just for Halloween Comicfest 2014 and features a unique cover variation to mark the occasion! (STK649689)

32pgs, B&W...PI

ACTION LAB COMICS

HERO CATS / PRINCELESS– HCF 2014 EDITION

(W) Kyle Puttkammer, Jeremy Whitley
(A/CA) Marcus Williams

A *Hero Cat's* life is exciting enough, but what happens when imaginations run wild after a scary movie marathon at the local drive-in?! Ace, Midnight, Cassie, Rocket, Rocco, and Belle will win your heart in this frightfully fun-filled tale! Plus, an exclusive preview of the highly anticipated new *Princeless* series! (STK649936)

32pgs, FC ....PI

ARCHIE COMICS

AFTERLIFE WITH ARCHIE #1–HCF 2014 EDITION

(W) Roberto Aguirre Sacasa
(A/CA) Francesco Francavilla

Celebrate the most frightening day of the year with the most horrifying tale Archie has ever told! "Escape From Riverdale": *This is how the end of the world begins…* Harvey Award-winning writer Roberto Aguirre-Sacasa (*Carrie*, *Archie meets Glee*) and Eisner-winning artist Francesco Francavilla (*Batman*, *Black Beetle*) take Archie and the gang where they've never been before — to the grave and back! A horrific accident sets off a series of grim events and Sabrina the Teenage Witch must try to repair the unspeakable evil her spell has unleashed. Gasp in horror as Riverdale faces an impending zombie *Arch-pocalypse* in this reprint of the award-winning, sold-out first issue! But be warned, kiddies, this one's not for the faint of heart! For TEEN+ readers. (STK649686) **NOTE:** Available only in the United States, U.S. Territories, Canada, and the U.K.

32pgs, B&W...PI

ASPEN MLT

MICHAEL TURNER'S FATHOM: THE ADVENTURES OF ERNIE–HCF 2014 EDITION

(W) Vince Hernandez
(A/CA) Agnes Garbowska

A completely brand new and unexpected *Fathom* tale for fans of all ages! Join none other than *Fathom's* Ernie the Seahorse as the playful ocean dweller finds himself wrapped up in a magical Aspen-universes-spanning adventure that will test his limits! For the first time ever, Aspen Comics' is excited to offer fans and readers a unique comic and coloring book that includes a crafted full length story geared for children to color, plus added puzzles, mazes and other fun-filled activities for kids of all ages! It's the perfect treat for the Halloween holiday! (STK649797)

32pgs, B&W...PI

AVATAR PRESS

MAX BROOKS' EXTINCTION PARADE #1–HCF 2014 EDITION

(W) Max Brooks
(A/CA) Raulo Caceres
Best-selling author Max Brooks (*The Zombie Survival Guide*, *World War Z*) takes the zombie genre to a whole new level with *Extinction Parade*, featuring the art of superstar Raulo Caceres (*Crossed*). As humans wage a losing fight against the hordes of the subdead, a frightening realization sets in with the secretive Vampire race: their "food" is dying off. This is the story of the Vampires' decent into all-out war with the mindless hungry hordes of the zombie outbreak, with humanity caught in the middle. *Extinction Parade* introduces the "Vampires vs. Zombies" sub-genre with three species in mortal conflict. This is how a species dies... (STK649796)
MATURE THEMES
32pgs, FC .... PI

DC COMICS

SCOOBY DOO TEAM-UP #1 FEATURING BATMAN–HCF 2014 EDITION

(W) Sholly Fisch
(A/CA) Dario Brizuela
Just in time for Halloween, fans of all ages can get this FREE special edition of the first issue of the fan-favorite, all-ages series that features teams-up with the Scooby-Doo gang and the greatest heroes of the DC Comics Universe! Rumors of a giant bat-creature bring Scooby and the gang on the run — but Batman and Robin are already on the trail of their old foe, the monstrous Man-Bat. Before long, the crooks behind a fake bat-creature will come face-to-face with the real thing… with the good guys caught in the middle! (STK650552)
32pgs, FC .... PI

BATMAN: LEGENDS OF THE DARK KNIGHT HALLOWEEN SPECIAL–HCF 2014 EDITION

(W) Jeph Loeb
(A/CA) Tim Sale
Just in time for Halloween, fans can get this FREE excerpt from the first chapter of the critically acclaimed graphic novel, *Batman: Haunted Knight*, which features dark tales of horror and intrigue featuring Batman facing off against his most demented and wicked foes. Taking place on the most evil of holidays, Halloween, the Dark Knight Detective confronts his deepest fears as he tries to stop the madness and horror created by Scarecrow, the Mad Hatter, the Penguin, Poison Ivy and the Joker. (STK650553)
32pgs, FC .... PI

GRAPHIX SCHOLASTIC, INC.

GRAPHIX SPOTLIGHT: GOOSEBUMPS–HCF 2014 EDITION

(W) R.L. Stine
(W/A) Jill Thompson
Jill Thompson, the award-winning creator of the *Scary Godmother* series, brings her quirky humor and madcap illustrations to "One Day at Horrorland," where a family lost in an amusement park finds the rides a little too creepy, and a little too real! (STK649690)
32pgs, B&W .... PI

IDW PUBLISHING

MY LITTLE PONY: FRIENDSHIP IS MAGIC–HCF 2014 EDITION

(W) Jeremy Whitley
(A) Tony Fleecs
(CA) Amy Mebberson

The Cutie Mark Crusaders go to the one creature that might just be crazy enough to help them get their cutie marks... Discord! Is he up to the task? Find out in this madcap adventure, perfect for all ages! (STK650029)

32pgs, FC ....PI

MARVEL COMICS

MARVEL COMICS #1 (1939)–HCF 2014 EDITION

Action! Mystery! Adventure! Reprinting the tale that started it all and sparked 75 years of storytelling in the Mighty Marvel Manner! Celebrate Marvel's 75th Anniversary with the very first appearance of two titanic Marvel mainstays — android hero the original Human Torch, and aquatic anti-hero Namor, the Sub-Mariner! Reprinting material from *Marvel Comics* #1 (1939)! (STK650517)

32pgs, FC ....PI

MARVEL SUPER HEROES SECRET WARS #1–HCF 2014 EDITION

Experience the ground-breaking 1984 classic again — or for the very first time! Under the watchful eye of an all-powerful being, the Marvel Universe's greatest heroes and vilest villains are transported away to a mysterious planet known only as "Battleworld". The only way to escape? Destroy their enemies! Now, Spider-Man, Captain America, Thor, Wolverine and more must battle to the death against Ultron, Galactus, Kang, Doctor Doom and many more! Don't miss the first issue in the genre-defining crossover that changed the Marvel Universe forever! (STK650524)

32pgs, FC ....PI

VIZ MEDIA

RESIDENT EVIL: THE MARHAWA DESIRE–HCF 2014 EDITION

(W/A/CA) Naoki Serizawa

The highly virulent C-virus became a global disaster, but where did the outbreak start? In this prequel to the hit *Resident Evil 6* game, the terrifying origins are revealed! At the prestigious and elite Marhawa High School in Singapore, a female student suffers a horrifying transformation. Called in to investigate, Professor Doug Wright and his nephew Ricky find themselves caught up in a deadly and growing tragedy. As things get rapidly out of hand, Chris Redfield and his team from the Bioterrorism Security Assessment Alliance arrive on the scene, while behind it all a mysterious figure looms... (STK650213)

32pgs, B&W...PI

ZENESCOPE ENTERTAINMENT

GRIMM FAIRY TALES HALLOWEEN SPECIAL–HCF 2014 EDITION

(W) Joe Brusha, Ralph Tedesco
(A) Jean-Paul Deshong & Various
(CA) Mike Debalfo

A special reprint of the first ever *Grimm Halloween Special!* A couple is granted one wish for their dreams to finally come true only to have that wish turn into a complete nightmare! Now Sela must try to stop Belinda's act of evil before more lives are destroyed. From the original writers and creators of *Grimm Fairy Tales*, Joe Brusha and Ralph Tedesco, comes this re-telling of the classic story "The Monkey's Paw", retold with a terrifying Zenescope twist that readers have come to love! (STK650214)

7x10, 48pgs, FC..PI

MINI COMICS

GIVE COMICS!

To Trick Or Treaters

Also, ***PREVIEWS*** is once again giving YOU the opportunity to offer an alternative to candy this Halloween season with this new batch of kid-friendly mini-comics! Each comic is filled with adventure and laughs that will last a lot longer than any chocolate bar or candy confection at the bottom of their goodie bags! Mini-Comics are available for purchase in bundles of 20 copies, for a retail price of $4.99!

$4.99
Pack of
20 Mini-Comics

ACTION LAB COMICS

VAMPLETS: THE UNDEAD PET SOCIETY—HCF 2014 MINI-COMIC (BUNDLE)

(W) Gayle Middleton, Dave Dwonch (A) Amanda Coronado, Bill Blankenship (CA) Gayle Middleton, Bill Blankenship

Beware the Bitemares! Vampyres have always been obsessed with their pets, but now a new threat has arisen! Someone is releasing Bitemares all over Gloomvania, causing chaos in their wake. Who will be able to stop them, and what secret connection do they have to Cinder the Vampyre Kitten? The next chapter in the *Vamplets* saga starts HERE! (STK649934)

Mini-Comic, 6x9, 12pgs, FC (Bundle of 20) $4.99

ARCHIE COMICS

BETTY & VERONICA—HCF 2014 MINI COMIC (BUNDLE)

(W) Dan Parent (A) Dan Parent, Rich Koslowski (CA) Jeff Schultz, Tito Pena

It's a dark and stormy night — a fitting night for Betty and Veronica to stay inside and have a scary movie festival! But things go from "reel" to *real* when Archie, Jughead and Reggie try to crash the girls' private party — and come face-to-face with an axe-wielding maniac! Is everything as it seems, or is it just a case of the boys' imaginations running wild? Find out in "An Axe to Grind!" (STK649687)

Mini-Comic, 6x9, 12pgs, FC (Bundle of 20) $4.99

BOOM! STUDIOS / KABOOM!

BOOM! STUDIOS HALLOWEEN SPOOOKTACULAR– HCF 2014 MINI-COMIC (BUNDLE)

(W) Bryce Carlson, Various
(A) Nichol Ashworth, Various

No tricks here, just treats as BOOM! Studios imprints KaBOOM! and Archaia offer up spooky tales from *Adventure Time*, *Peanuts*, and *Jim Henson's Fraggle Rock* in this mini-comic collection arriving in time for Halloween! (STK650211)

Mini-Comic, 6x9, 12pgs, FC (Bundle of 20) $4.99

DARK HORSE COMICS

PLANTS VS. ZOMBIES: TIMEPOCALYPSE–HCF 2014 MINI-COMIC (BUNDLE)

(W) Paul Tobin (A/CA) Ron Chan

Crazy Dave-the babbling-yet-brilliant inventor and top-notch neighborhood defender-helps his niece, Patrice, and young adventurer Nate Timely fend off Zomboss's latest global attack in Plants vs. Zombies: Timepocalypse! This new, standalone tale will tickle your funny bones and thrill . . . your brains! The hit video game continues its comic-book invasion! (STK650209)

Mini-Comic, 6x9, 12pgs, FC (Bundle of 20) $4.99

IDW PUBLISHING

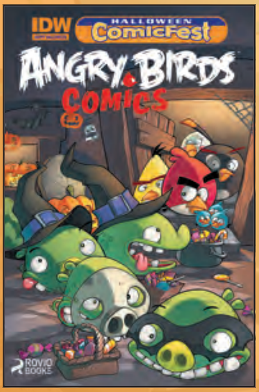

ANGRY BIRD COMICS– HCF 2014 MINI-COMIC (BUNDLE)

(W) Nathan Crosby (A) Ivan Portier
(CA) David Baldeon

When Professor Pig mistakenly electrifies all the pigs in the graveyard, he unwittingly creates Zigs... zombie pigs with only one need — Eggs! Can Red and the rest of the Angry Birds stop this ghoulish grab at their precious unborn flock? An all-new, all-ages *Angry Birds Comics* tale just in time for Halloween! (STK649939)

Mini-Comic, 6x9, 12pgs, FC (Bundle of 20) $4.99

ONI PRESS

MERMIN– HCF 2014 MINI-COMIC (BUNDLE)

(W/A/CA) Joey Weiser

Mermin, the Mer-Man from Mer, returns! In this special Halloween-themed one-shot, Mermin and his human friends introduce Halloween customs to Mer. How will the undersea inhabitants embrace the dry land holiday? What kind of treats will they exchange in place of tricks? And, most importantly, what costumes will everyone wear? (STK650210)

Mini-Comic, 6x9, 12pgs, FC (Bundle of 20) $4.99

VIZ MEDIA

LBX: LITTLE BATTLERS EXPERIENCE– HCF 2014 MINI-COMIC (BUNDLE)

(W/A/CA) Nase Yamato

Welcome to the world of *Little Battlers eXperience*! In the near future, a boy named Van Yamano owns Achilles, a miniaturized robot made of a new super-strong industrial cardboard. But Achilles is no ordinary LBX. Hidden inside him is secret data that Van must keep out of the hands of evil at all costs! (STK650212)

Mini-Comic, 6x9, 12pgs, FC (Bundle of 20) $4.99

halloweencomicfest.com
COMICS
HALLOWEEN
ComicFest
October 25
2014
IT RETURNS!
The Greatest
HALLOWEEN
COSTUME CONTEST Ever!
GRAND PRIZE: $500 Shopping Spree at Your Local Comic Shop!
5 Scary Categories!
COMING SOON!

PROMETHEUS: FIRE AND STONE #1

DARK HORSE COMICS

When the *Prometheus* never returned from LV-223, her mission went unresolved. Now a new team of explorers seeks to uncover the dark mysteries surrounding the original mission… which could lead to their utter damnation.

ALIENS: FIRE AND STONE #1

DARK HORSE COMICS

In this crossover with *Prometheus*, a desperate band of terraformers fleeing a xenomorph outbreak, crash-land on a strange world that may prove to be far deadlier than the colony world that they fled!

TEEN TITANS: EARTH ONE VOL. 1 HC

DC COMICS

The superstar team of writer Jeff Lemire (*Animal Man*, *Green Arrow*) and artist Terry Dodson (*Harley Quinn*) reinvent DC's youngest heroes, with an all-new mythos in an all-new world!

THE NAMES #1

DC COMICS / VERTIGO

Writer Peter Milligan (*Hellblazer*) and artist Leandro Fernandez (*Punisher: Max*) bring us *The Names*, a dark, contemporary thriller set in the world of Big Money, where a grieving widow fights to take down a secret cabal of the world's richest (and sickest) people!

2 COVERS!

G.I. JOE #1
IDW PUBLISHING

Cobra has become an international peacekeeping force… and the future of the G.I. Joes looks bleak. Real-world action and politics collide as Scarlett leads what's left of America's ultimate fighting force — but will she be able to keep her team together?

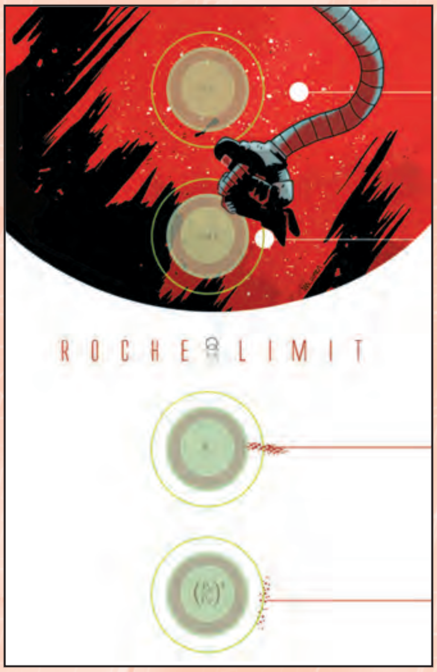

ROCHE LIMIT #1
IMAGE COMICS

The *Roche Limit* colony is a melting pot of crime and dark secrets. When Bekkah Hudson goes missing, the search to find her takes her sister, and a cadre of the colony's underworld figures, on an odyssey revealing a grim future for mankind!

COPPERHEAD #1
IMAGE COMICS

Welcome to Copperhead, a grimy mining town on a dusty, backwater planet. Single mom Clara Bronson is the new sheriff, and on her first day she'll have to contend with a resentful deputy, a shady mining tycoon, and a family of alien hillbillies!

EDGE OF SPIDER-VERSE #1
MARVEL COMICS

Spider-Man Noir returns! The Peter Parker of the 1930's finds himself not only up against Mysterio, but knee-deep in the biggest *Spider-Man* event of the year!

game like your life depended on it!
RISK
THE GAME OF STRATEGIC CONQUEST
THE WALKING DEAD
SURVIVAL EDITION
BATTLE ZOMBIES
MONOPOLY
Fast-Dealing Property Trading Game
THE WALKING DEAD
SURVIVAL EDITION
MAKE A KILLING IN A POST APOCALYPTIC REAL ESTATE MARKET
PX PREVIEWS EXCLUSIVE
FACE THE ZOMBIE HORDES WITH THESE
WALKING DEAD-THEMED BOARD GAMES FROM USAOPOLY!
AVAILABLE NOW!
Hasbro
USAopoly
© 2013 Hasbro, Inc. © 2013 USAopoly. The Walking Dead © 2013 Robert Kirkman.

FIRE AND STONE

A BLOCKBUSTER CROSSOVER EVENT CONNECTING ALIENS AND PREDATOR TO PROMETHEUS, WITH TWO FIRST ISSUES THIS MONTH!

DARK HORSE
BUILDS CHARACTERS

TITLES SHIPPING SEPTEMBER 2014

PROMETHEUS: FIRE AND STONE #1

First issue in a blockbuster crossover event!

ALIENS: FIRE AND STONE #1

A universe of terror drawn to one world!

GRENDEL VS. THE SHADOW #1

Matt Wagner's *Grendel* returns!

STAR WARS: DARK TIMES GALLERY EDITION HC

Doug Wheatley's original art at full size!

Grendel vs. The Shadow

Star Wars: Dark Times Gallery Edition

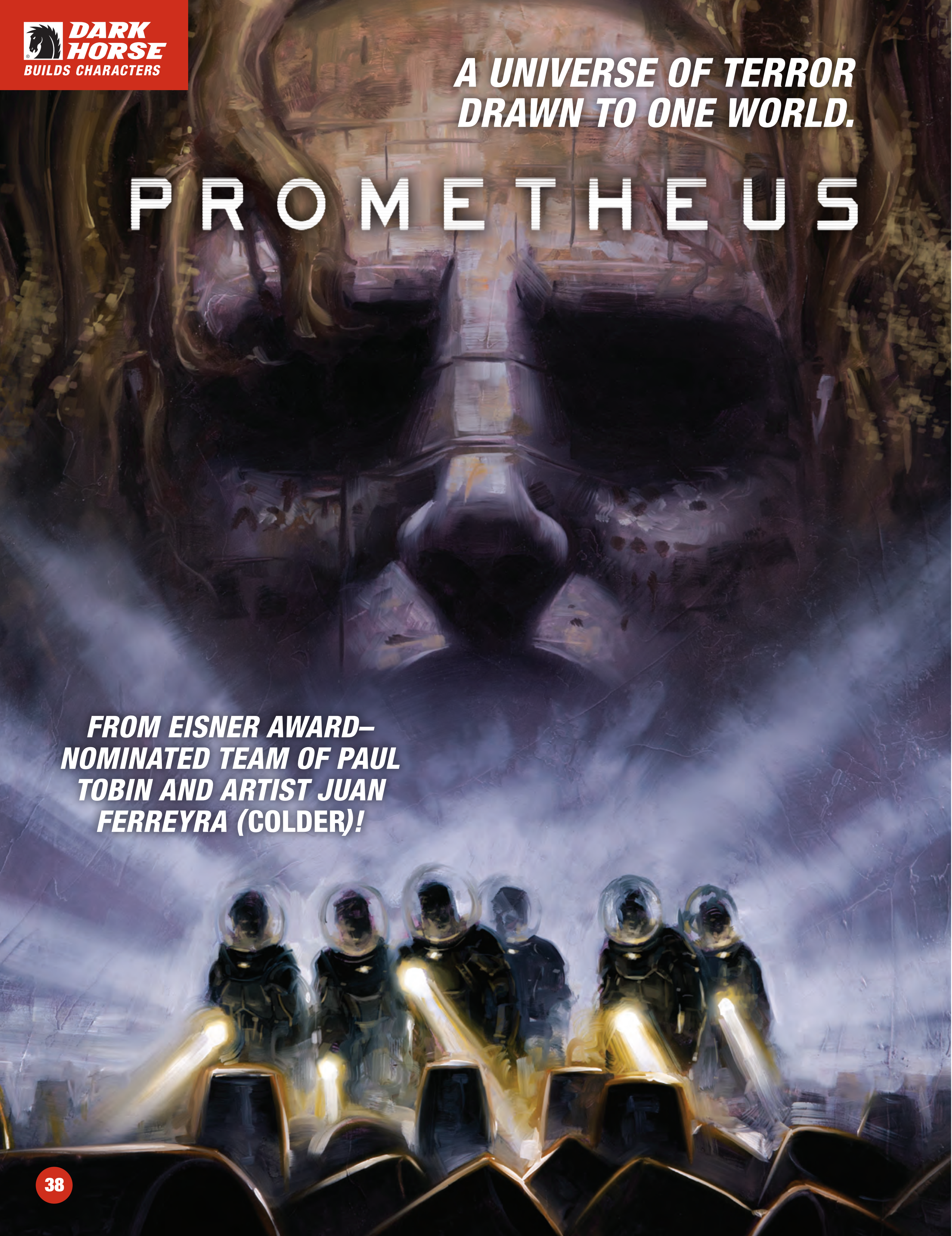
DARK HORSE
BUILDS CHARACTERS
A UNIVERSE OF TERROR
DRAWN TO ONE WORLD.
PROMETHEUS
FROM EISNER AWARD–NOMINATED TEAM OF PAUL TOBIN AND ARTIST JUAN FERREYRA (COLDER)!

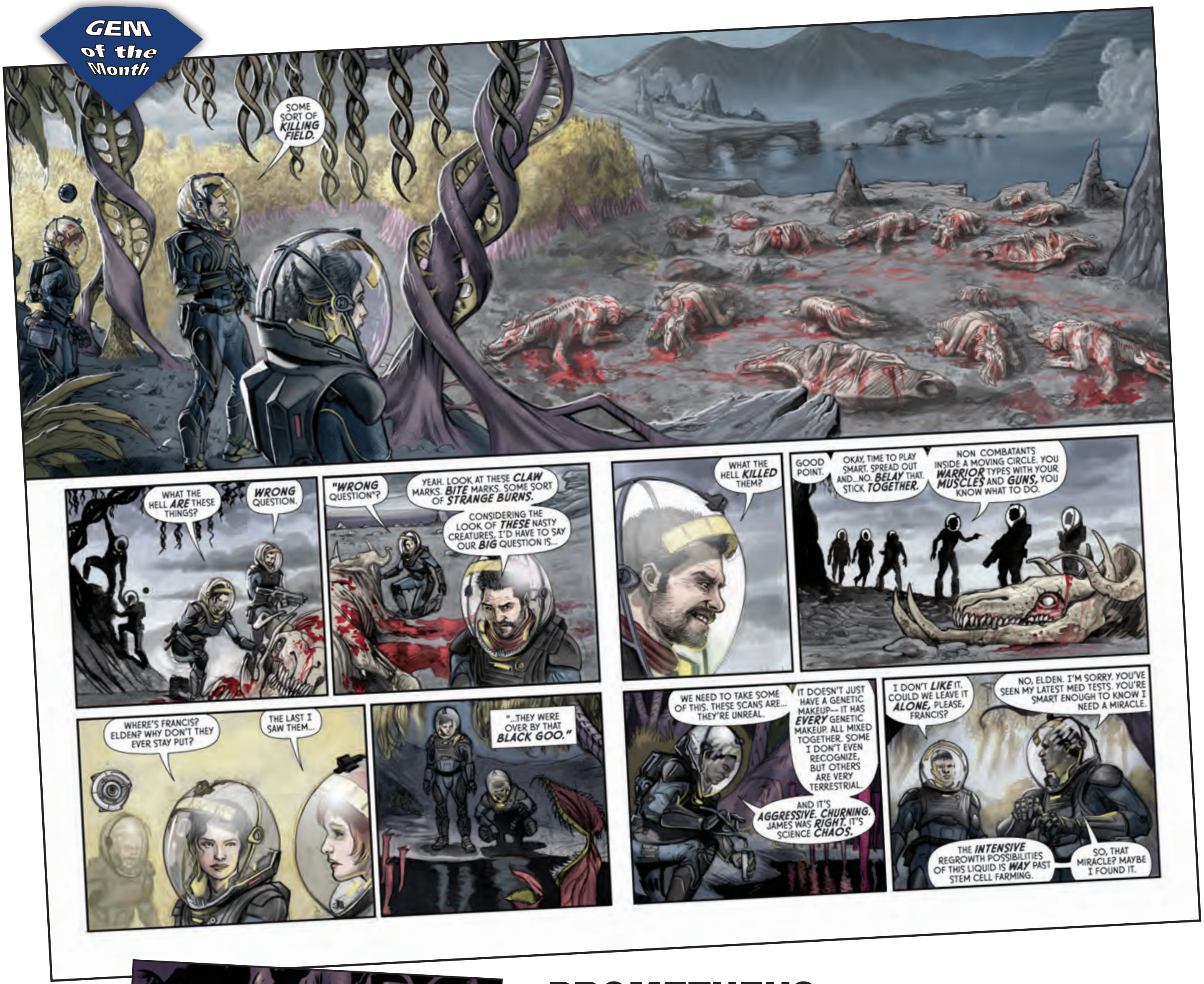

PROMETHEUS: FIRE AND STONE

#1 (OF 4)

Paul Tobin (W), Juan Ferreyra (A), David Palumbo (Cover), and Paul Pope (Variant cover)

On sale Sept 10	FC, 32 pages
$3.50	Miniseries

When the *Prometheus* never returned from her fateful journey to LV-223, the questions surrounding the origins of man went unanswered. Now a new team of explorers seeks to uncover the dark mystery that holds not only the fate of the original mission, but possibly their own damnation.

- **Ties directly into the hit motion picture!**
- **First issue in a blockbuster crossover event!**

Variant cover by Paul Pope

CHRIS ROBERSON WRITES ALIENS!

ALIENS: FIRE AND STONE #1 (OF 4)

Chris Roberson (W), Patric Reynolds (A), Dave Stewart (C), David Palumbo (Cover), and Fiona Staples (Variant cover)

On sale Sept 24	FC, 32 pages
$3.50	Miniseries

During a vicious xenomorph outbreak, terraforming engineer Derrick Russell leads a desperate group of survivors onto a rickety mining vessel. They hope to escape the creatures overrunning their colony—but they'll face horrors both in space and on the strange planet they crash on. Ties in with the *Prometheus* and *Aliens* films!

- **First issue in an exciting direction for *Aliens*!**
- **From critically acclaimed writer Chris Roberson!**

VARIANT COVER BY FIONA STAPLES (SAGA, NORTH 40)!

JULY 10, 2179. 9:15 AM, EARTH CENTRAL TIME. LV-426, AKA "ACHERON," ONE OF THREE KNOWN MOONS OF THE CALPAMOS PLANETOID IN THE ZETA 2 RETICULI SYSTEM.
"FOR A TIME, IT DIDN'T LOOK LIKE ANYONE WAS GOING TO MAKE IT OUT OF HADLEY'S HOPE ALIVE..."
NO, PLEASE, NO!
HSSSS
STHLUNK
SKREEEEE

STAR WARS: DARK TIMES GALLERY EDITION HC

Randy Stradley (W) and Douglas Wheatley (A/Cover)

On sale Nov 5	b&w, 248 pages
$99.99	HC, 9" x 13.25"

High quality scans of Douglas Wheatley's original art, plus a feature not seen in other "artist's editions"—the complete scripts from which Wheatley worked, allowing readers to see where he chose to stick to the script, or revise the art to better suit the story. Includes *Star Wars: Dark Times* #1–#5.

This book is sure to be a treasure for artists and comics fans alike!

- **Reproduces Doug Wheatley's original art at full size!**
- **Includes the original scripts!**

ALSO AVAILABLE

ROBOCOP VS. THE TERMINATOR
GALLERY EDITION
MAR140032 / $125.00

ELFQUEST: THE ORIGINAL QUEST
GALLERY EDITION
JUN140060 / $125.00

"SERENITY: LEAVES ON THE WIND *WILL LEAVE FANS CHEERING.*"*—Comic Book Resources*

SERENITY: LEAVES ON THE WIND HC

Zack Whedon (W), Georges Jeanty (P), Karl Story (I), Fábio Moon (A), Laura Martin (C), and Dan Dos Santos (Cover)

On sale Nov 5	FC, 152 pages
$19.99	HC, 7" x 10"

In the film *Serenity*, outlaw Malcolm Reynolds and his crew revealed to the entire 'verse the crimes against humanity undertaken by the sinister Alliance government. In this official follow-up, circumstances force the crew to come out of hiding, and one of their own is captured, setting them on another mission of rescue and resistance . . . Collects the six-issue miniseries and the 2012 *Free Comic Book Day* story.

- ***Buffy*'s Season 8 and 9 artist conquers the galaxy!**
- **Zack Whedon returns to *Serenity*!**
- **The story finally continues after the film!**

ALSO AVAILABLE

SERENITY VOLUME 1: THOSE LEFT BEHIND 2ND ED. HC
SEP110038 / $17.99

SERENITY VOLUME 2: BETTER DAYS HC
MAY110013 / $19.99

SERENITY: SHEPHERD'S TALE HC
JUL100030 / $14.99

J. MICHAEL STRACZYNSKI!

THE FUTURE IS SEALED!

TERMINATOR SALVATION:
THE FINAL BATTLE #9 (OF 12)

J. Michael Straczynski (W), Pete Woods (A/Cover), and Matt Wilson (C)

On sale Sept 3	FC, 32 pages
$3.99	Miniseries

The killer Thomas Parnell's control over the Terminator army has brought both Skynet and the human resistance to their knees. With all of John Connor's other allies fallen or displaced in time, only he and the resurrected Marcus Wright remain to stand against this psychotic oppressor!

- **J. Michael Straczynski!**
- **Pete Woods (*Superman*, *Deadpool*) brings the destruction!**
- **Celebrating 30 years of *The Terminator*!**

"HIGHEST POSSIBLE RECOMMENDATION."

—SciFiPulse

TERMINATOR SALVATION:
THE FINAL BATTLE VOLUME 1 TP

J. Michael Straczynski (W), Pete Woods (A/Cover), and Matthew Wilson (C)

On sale Nov 26	FC, 152 pages
$19.99	TP, 7" x 10"

The Terminator event thirty years in the making! 2029: as the final assault on Skynet approaches, the machines counter by integrating the mind of a psychopathic killer, pitting John Connor and the resistance against Terminators as creative—and ferocious—as humanity! Collecting *Terminator Salvation: The Final Battle* #1–#6!

- **From J. Michael Straczynski (*Ten Grand*, *Amazing Spider-Man*, *Thor*)!**

"A reinvigorated take on a familiar concept and property."—Comic Book Resources

DEEP GRAVITY #3 (OF 4)

Gabriel Hardman (W/Cover), Corinna Bechko (W), Mike Richardson (W), Fernando Baldó (A), Nick Filardi (C), and Matthew Wilson (Cover)

On sale Sept 24	FC, 32 pages
$3.99	Miniseries

Hunted by a monster from the surface of the hostile planet they've tried to escape, the survivors have to get to the less damaged half of the ruined ship, but the only way to do it may be a jump through deep space!

- **Script by Gabriel Hardman and Corinna Bechko (*Star Wars: Legacy*, *Planet of the Apes*)**
- **All-new science fiction from Hardman and Bechko!**

IF ALIENS DON'T KILL HIM, THE CRASH WILL!

TOMMY LEE EDWARDS (MARVEL 1985)!

VANDROID TP

Tommy Lee Edwards (W/Cover), Noah Smith (W), Dan McDaid (A), and Melissa Edwards (C)

On sale Nov 19	FC, 128 pages
$17.99	TP, 7" x 10"

A forgotten icon of a classic era, *Vandroid* bursts back onto the scene with a vengeance! Tommy Lee Edwards, Noah Smith, and Dan McDaid unite to resurrect the lost eighties epic of a washed-up van designer turned cyberneticist savant, his technological masterpiece, and the corporate baddies who want to take them all down! Collects the high-octane adventures of *Vandroid* #1–#5!

- **Complete the *Vandroid* experience with the remastered soundtrack from Ed Banger Records and the unearthed 1984 movie trailer at Vandroid.com!**

"If you're a fan of the 80s, B-movies, or over the top action stories, this is one for you."
—Comic Book Therapy

ELFQUEST: THE FINAL QUEST #5

Wendy Pini (W/A/Cover) and Richard Pini (W)

On sale Sept 24	FC, 32 pages
$3.50	Ongoing

Separated and weakened by unanswered Recognition, can Ember and Teir survive long enough for a rescue? Three factions must join to save the pair—Cutter and his companions, Ember's own Wolfriders, and the mysterious realm of elfin spirits. If they fail, the lovers may die. If they succeed, what shattering secrets will be revealed and new threats unleashed?

- **Brand-new *ElfQuest* art and adventures!**

"It's something special and will pull you in from the first time you read it!"—Major Spoilers

MASS EFFECT: FOUNDATION VOLUME 3 TP

Mac Walters (W), Jeremy Barlow (W), Tony Parker (P), Michael Atiyeh (C), and Benjamin Carré (Cover)

On sale Nov 5	FC, 120 pages
$16.99	TP, 7" x 10"

Follow scientist and secret agent Mordin Solus as he decides the fate of a species. Watch master thief Kasumi Goto lose the love of her life. Witness mercenary Zaeed Massani take down an entire ship. Learn the truth about assassin Thane Krios's tragic fall from grace. And finally, discover what the mysterious and powerful Illusive Man had to do with it all! Collects *Mass Effect: Foundation* #9–#13.

- From Mac Walters, lead writer of *Mass Effect 2* and *3*!

- Ties into the *Mass Effect 3: Citadel* DLC!

"The art is futuristic and stylish . . . It is muy bueno."—Unleash the Fanboy

UNCOVER THE SECRETS OF DUNWALL!

DISHONORED: THE DUNWALL ARCHIVES HC

Arkane Studios (W/A)

On sale Nov 12	FC, 184 pages
$39.99	HC, 7" x 9"

The artwork, manuscripts, and scraps of information gathered throughout Dunwall are collected at last. It has been a long and difficult journey to archive these tales of our cursed city, but it is my hope that you, reading this now, will take heed, and learn from those gone before you to forge your own destiny. The Dunwall Archives are now yours—what will you do with them now that you know the truth in these pages?

- **Combines every piece of in-game text with never-before-seen art in a design that feels like it came right out of the game!**
- ***Dishonored* won the 2012 *Spike* video game award for Best Action Adventure Game and the 2013 *BAFTA* award for Best Game.**

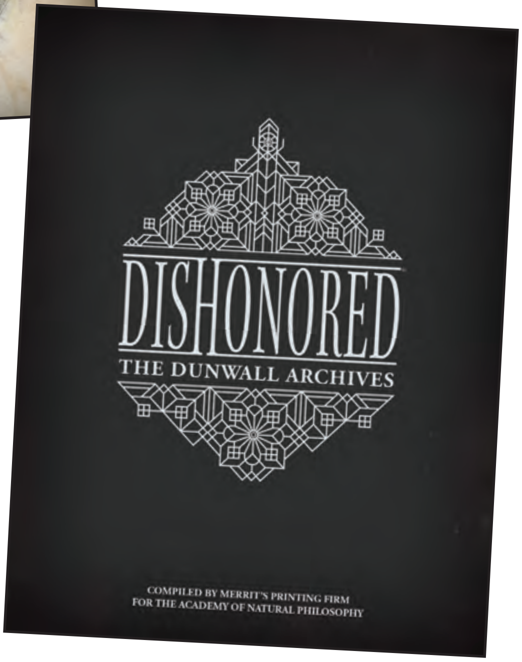

Not final cover

ALSO AVAILABLE

THE ART OF THE MASS EFFECT UNIVERSE
OCT110031 / $39.99

ART OF ALICE: MADNESS RETURNS
JAN110115 / $34.99

ART OF BIOSHOCK INFINITE
OCT120060 / $39.99

ART OF REMEMBER ME
JAN130106 / $39.99

ART OF THE LAST OF US
FEB130023 / $39.99

RAGE: AFTER THE IMPACT
JUN118157 / $10.99

RHIANNA PRATCHETT JOINS GAIL SIMONE!

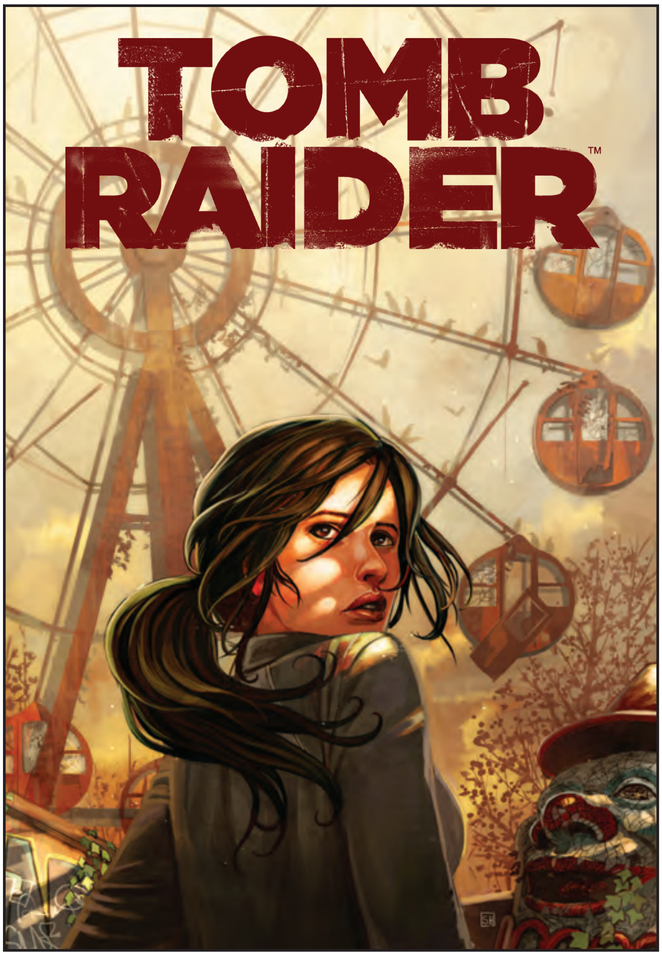

TOMB RAIDER #8

Gail Simone (W), Rhianna Pratchett (W), Derlis Santacruz (P), Andy Owens (I), Michael Atiyeh (C), and Stephanie Hans (Cover)

On sale Sept 24	FC, 32 pages
$3.50	Ongoing

Chernobyl beckons Lara and her friends as they attempt to uncover the truth . . . a truth that could cost them their very lives. As frightening details come to light, they must fight to survive as they're stalked by a killer!

- **The official continuation of Lara Croft's story!**
- **The *Tomb Raider* video game has sold over 6 million copies!**

"HIGHLY RECOMMENDED."—Unleash the Fanboy

GAIL SIMONE!

TOMB RAIDER VOLUME 1: SEASON OF THE WITCH TP

Gail Simone (W), Nicolás Daniel Selma (P), Juan Gedeon (I), Michael Atiyeh (C), and Dan Dos Santos (Cover)

On sale Nov 12	FC, 152 pages
$19.99	TP, 7" x 10"

Lara and the other survivors of the *Endurance* are experiencing horrific visions after their ordeal in the lost kingdom of Yamatai. But the visions lead to a darker fate . . . Can Lara survive the calamities that await her as she struggles to piece this new mystery, and her life, back together? Collects *Tomb Raider* #1–#6.

- **Written by comics superstar Gail Simone!**
- **A bold reimagining of the classic character.**

"Gail Simone is . . . very suited to tell us this tale of mystery, magic, and adventure."
—Comic Booked

HALO!

HALO: ESCALATION #10

Brian Reed (W), Ricardo Sánchez (P), Rob Lean (I), Michael Atiyeh (C), and Anthony Palumbo (Cover)

On sale Sept 24	FC, 32 pages
$3.99	Ongoing

The Master Chief returns in "The Next 72 Hours" part 3! What happened to the Master Chief immediately following the events of *Halo 4*, and what do those events mean for the future of the crew on the UNSC *Infinity*? *Halo* lead writer Brian Reed (*Amazing Spider-Man*, *Ms. Marvel*) and Ricardo Sánchez reveal all in the thrilling conclusion to this *Halo* event!

- **From *Halo* lead writer and comics veteran Brian Reed!**
- **An essential addition to the *Halo* canon!**

"What I thought would have just been a good start for this series turned into something great."—Geeked Out Nation

EYE OF NEWT #4 (OF 4)

Michael Hague (W/A/Cover)

On sale Sept 17	FC, 32 pages
$3.99	Miniseries

Having narrowly survived their quest and its dangers, our heroes appear to have run out of luck when they find themselves trapped with no avenue of escape from the dragon's attack! It looks like certain death—but rescue comes in a most unexpected form.

- **From the renowned illustrator of *The Tale of Peter Rabbit* and *The Hobbit*!**

FROM FANTASY LEGEND MICHAEL HAGUE!

FRED VAN LENTE! EDUARDO FRANCISCO!

CONAN THE AVENGER #6

Fred Van Lente (W), Eduardo Francisco (A), Michael Atiyeh (C), and Daryl Mandryk (Cover)

On sale Sept 24	FC, 32 pages
$3.50	Ongoing

The hunt for the witch that stalks the city's shadows comes to its climactic conclusion as Conan and his ally Agara do everything in their power to find out the truth! When this day is done, the capital of Kush will never be the same!

- **The chronological journey through Conan's life continues!**
- **With *The Legend of Conan* announced for 2014, *Conan* is essential reading!**

THE CHRONICLES OF CONAN
VOLUME 28: BLOOD AND ICE AND OTHER STORIES TP

Charles Santino (W), Val Semeiks (W/P), Gary Kwapisz (P), Alfredo Alcala (I), George Roussos (C), and Jim Lee and Scott Williams (Cover)

On sale Nov 26	FC, 224 pages
$19.99	TP, 7" x 10"

Conan's plan to plunder a mountain gold mine goes awry when he discovers that it has just been robbed! The angry barbarian decides to reclaim his prize and pursue the burglars across the frozen peaks, where nature itself is the deadliest of foes. Collects Marvel's *Conan the Barbarian* #215–#223.

- **All stories collected for the first time!**

1 FOR $1!

GHOST #1

Kelly Sue DeConnick (W), Christopher Sebela (W), Ryan Sook (A), and Terry Dodson (Cover)

On sale Sept 3	FC, 32 pages
$1.00	One-shot

Ghost, the hero trapped between two worlds, fights to protect Chicago from extradimensional demons disguised as humans. When a familiar stranger destroys an el train, Ghost makes a deal with a devil for the chance to uncover her own mysterious past. The perfect issue to join this action-packed superhero title!

- **Look for the *Ghost* Volume 2 collection on sale September 10, 2014!**

"Ghost #1 is a very, very pretty comic book."

—IGN

GHOST #8

Chris Sebela (W), Jan Duursema (P), Dan Parsons (I), Dan Jackson (C), and Jenny Frison (Cover)

On sale Sept 3	FC, 32 pages
$2.99	Ongoing

Can Ghost wage a war on two fronts? Between the depraved TV host Von Ghastly and the invisible technostalker known as Hunter, she'll have to use every ghostly trick she has learned to save herself and the city. But behind the mayhem, a deeper conspiracy is lurking.

"Loaded with mystery and drama, set against a fantastically large supernatural backdrop."

—Comic Vine

GHOST VOLUME 3: AGAINST THE WILDERNESS TP

Chris Sebela (W), Jan Duursema (P), Dan Parsons (I), Dan Jackson (C), and Jenny Frison (Cover)

On sale Nov 26	FC, 96 pages
$14.99	TP, 7" x 10"

Ghost drove the demons from the city, but a new crop of villains has taken their place! Chicago's spectral protector takes on a cult-leading TV host and a tech-savvy bounty hunter, while trying to write a new chapter on her life's blank slate. Collects issues #5–#8.

- **The crack team of *Star Wars* artists takes on a superhero!**
- **Featuring covers by Jenny Frison!**

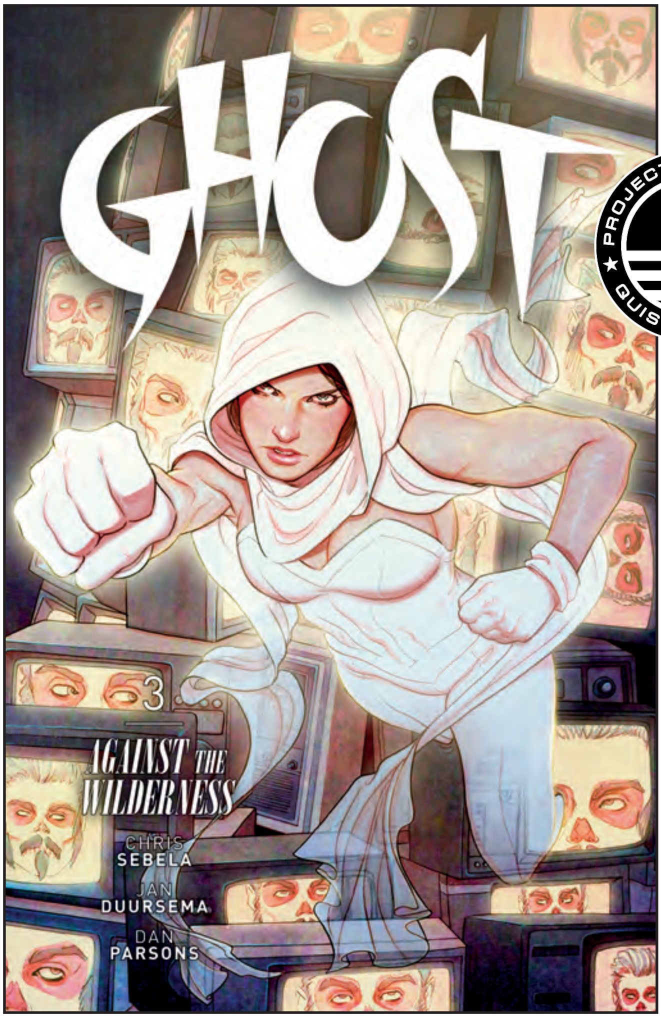

JOSHUA WILLIAMSON (NAILBITER, GHOSTED)!

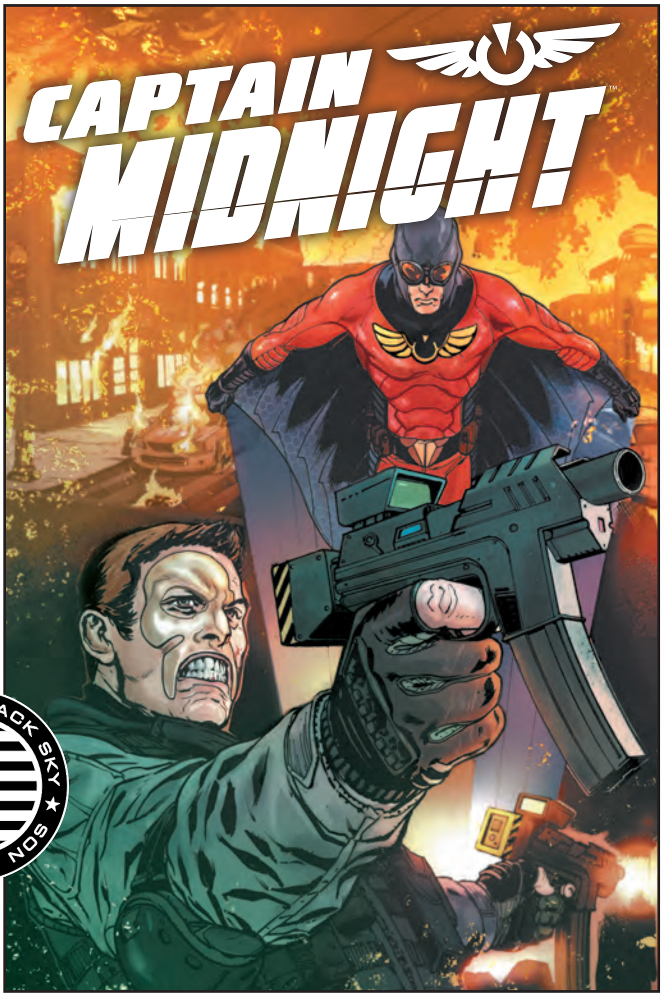

CAPTAIN MIDNIGHT #15

Joshua Williamson (W), Manuel Garcia (P), Bit (I), Marta Martínez (C), and Victor Ibáñez (Cover)

On sale Sept 24	FC, 32 pages
$2.99	Ongoing

The tech-obsessed madman Tempus has set fire to Captain Midnight's local community and captured the hero, and now he's about to pick his brain . . . literally! As the buildings burn and the buzz saw roars, can Captain Midnight save the day and mend his mind by being the hero and the man the people need?

"Simply put: take flight and have some fun because this comes highly recommended."
—Unleash the Fanboy

HIS CITY—HIS RULES!

X #17

Duane Swierczynski (W), Eric Nguyen (A), Michelle Madsen (C), and Freddie Williams II (Cover)

On sale Sept 10	FC, 32 pages
$2.99	Ongoing

When Leigh Ferguson's high school friend becomes the latest victim of the "Skin Traders"—a mysterious band of surgically modified thugs who slice skin from their abducted victims—she knows X is the only person in Arcadia who can stop them. The only question is: who's got thicker skin?

- **With a shocking Easter egg for longtime readers!**
- **Perfect jumping-on point for new readers.**

STARTING POINT

BAD BLOOD TP

Jonathan Maberry (W) and Tyler Crook (A/Cover)

On sale Nov 26	FC, 136 pages
$17.99	TP, 7" x 10"

Life was hard enough for Trick Croft as a college student and a cancer patient—then the vampires attacked and slaughtered his best friend. Now Trick knows that his blood is poison to the bloodsuckers, and he will stop at nothing to eradicate them. Collects issues #1–#5 of the miniseries.

- **Written by Bram Stoker Award winner Jonathan Maberry (*V-Wars*)!**
- **Art by Tyler Crook (*B.P.R.D.*)!**

STAR-STUDDED LINE-UP!

DARK HORSE PRESENTS #2

Peter Hogan (W), Brendan McCarthy (W/A), Jimmy Palmiotti (W), Justin Gray (W), Damon Gentry (W), Fred Van Lente (W), Chris Roberson (W), Steve Parkhouse (A/Cover), Andy Kuhn (A), Aaron Conley (A), Ryan Dunlavey (A), and Paul Lee (A)

On sale Sept 17	FC, 48 pages
$4.99	Ongoing

Chris Roberson and Paul Lee reveal an untold tale from the movie *Aliens* featuring the character Hicks! Fred Van Lente and Ryan Dunlavey deliver a new *Action Philosophers!* that pulls the entire series together in "Action Philosophy!"

Plus, new chapters of Peter Hogan and Steve Parkhouse's *Resident Alien*, Brendan McCarthy's *Dream Gang*, Jimmy Palmiotti, Justin Gray, and Andy Kuhn's *Wrestling with Demons*, and Damon Gentry and Aaron Conley's *Sabertooth Swordsman*!

- **An untold tale from the *Aliens* movie, by Roberson and Lee!**
- **New 48 page format!**
- **Eisner and Harvey award winner!**

THE AWARD-WINNING SERIES RETURNS AT A NEW PRICE—$4.99!

ALSO AVAILABLE

ALIENS OMNIBUS VOLUME 1
OCT098120 / $24.99

ALIENS OMNIBUS VOLUME 2
MAY118370 / $24.99

ALIENS OMNIBUS VOLUME 3
NOV138169 / $24.95

ALIENS OMNIBUS VOLUME 4
MAR080070 / $24.95

ALIENS OMNIBUS VOLUME 5
JUL080034 / $24.99

RESIDENT ALIEN VOLUME 1: WELCOME TO EARTH
OCT120046 / $14.99

RESIDENT ALIEN VOLUME 2: SUICIDE BLONDE
JAN140154 / $14.99

MIND MGMT #26

Matt Kindt (W/A/Cover)

On sale Sept 24	FC, 24 pages
$3.99	Ongoing

Lyme, Dusty, Bill, and Perrier are all dead or missing. Alone in a world of rogue mind managers, Meru sets out in search of the first Immortal . . . rumored to still be alive somewhere in South America!

- ***New York Times* bestseller!**

"It will blow your mind."—Unleash the Fanboy

"There is simply nothing quite like* MIND MGMT*. And there probably never will be."
—Comic Bastards

THE FIRST IMMORTAL!

MAGIC MGMT!

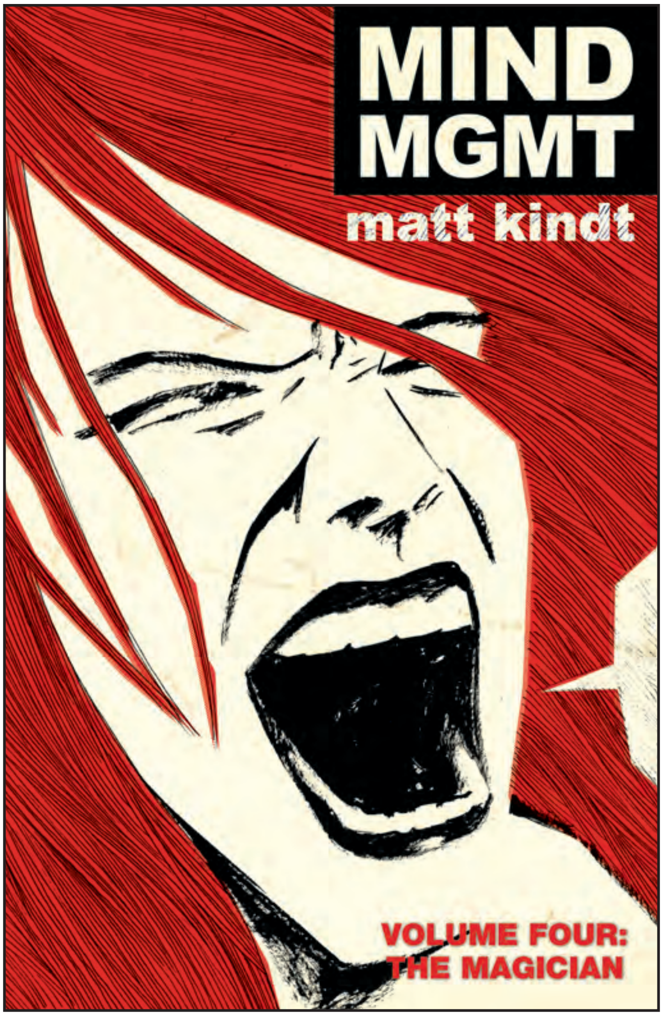

MIND MGMT VOLUME 4: THE MAGICIAN HC

Matt Kindt (W/A/Cover)

On sale Nov 12	FC, 168 pages
$19.99	HC, 7" x 10"

The mission to stop MIND MGMT is back on, but can Meru ever trust Lyme again? What role did the Magician play in the Management's history of the 1960s–'80s? And what is the secret of the Seven Immortals? Collects *MIND MGMT* #19–#24 and a story from *DHP* #31.

- **Includes special "Life and Times of Henry Lyme" issue!**
- **Optioned for the big screen by Ridley Scott!**

"Readers will not be able to put* MIND MGMT *down for a second."—Bloody Disgusting

THE VICTORIES #15

Michael Avon Oeming (W/A/Cover) and Nick Filardi (C)

On sale Sept 3	FC, 32 pages
$3.99	Ongoing

Faustus's journey comes to a close as he rises to Ascension! Will his dark past be the end of humanity? The future of mankind is at stake!

The conclusion of *The Victories*!

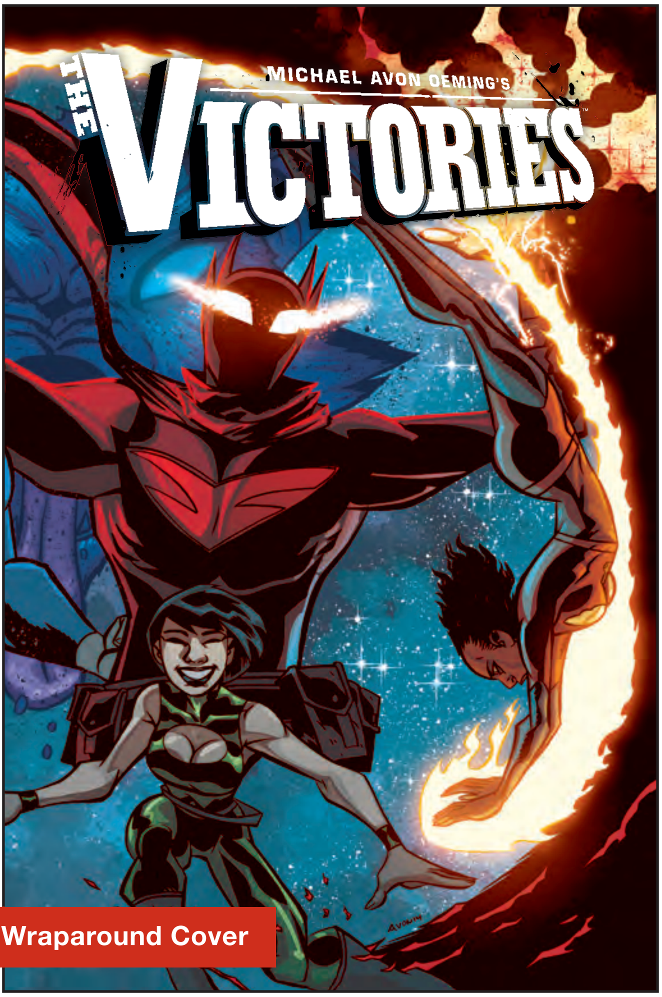

Wraparound Cover

THE MUST-READ FINAL ISSUE!!!

GUARDIANS OF THE GALAXY'S *DAN ABNETT!*

DARK AGES #2 (OF 4)

Dan Abnett (W) and I. N. J. Culbard (A/Cover)

On sale Sept 10	FC, 40 pages
$3.99	Miniseries

As hell comes forth from the skies above, the heathen war band seeks refuge and redemption in a fortified monastery. But inside lies a dark secret that could ensure their salvation—or seal their fate!

- **From the creators of Vertigo's *The New Deadwardians*!**
- **Dan Abnett is a seven-time *New York Times* best-selling novelist!**

NO REST UNTIL REVENGE!

DREAM THIEF: ESCAPE #4 (OF 4)

Jai Nitz (W) and Greg Smallwood (A/Cover)

On sale Sept 24	FC, 32 pages
$3.99	Miniseries

Ever since he crawled from the Florida swamp, John Lincoln has had one target: the rogue Dream Thief Patricio Brown-Eagle. John's mission to avenge his girlfriend and free the restless spirit of his murdered father leads to a climactic showdown that will either resolve his past . . . or end his future!

- ***Dream Thief*'s ultimate baddie takes a stand!**

"An ambitious and beautifully produced fever dream. Don't wake me up, I want to stay in."
—Jonathan Hickman

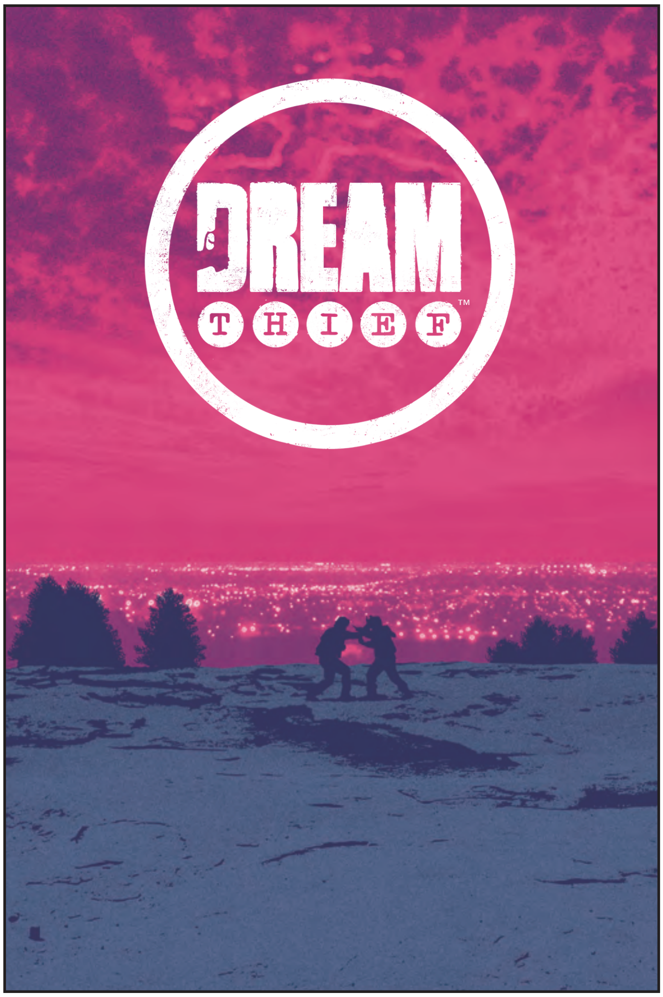

PARIAH #8 (OF 8)

Aron Warner (W), Philip Gelatt (W), and Brett Weldele (A/Cover)

On sale Sept 24	FC, 32 pages
$3.99	Miniseries

The Vitros face the ultimate decision: Earth or space?

"Tense, suspenseful action + sharp characters + an interesting world I want to learn more about = a series that has landed itself on my pull list."—Comic Spectrum

"If you are a fan of classic sci-fi stories, you'll find something to like in this book."
—We the Nerdy

THE CRASH WAS ONLY A PRELUDE!

THE MASSIVE #27

Brian Wood (W), Garry Brown (A), Jordie Bellaire (C), and J. P. Leon (Cover)

On sale Sept 24	FC, 32 pages
$3.50	Ongoing

The Massive has been found! The story of its disappearance is as mind bending as Mary's origin. But the solving of two mysteries only draws attention to the secret still unexplained: the reason for the Crash.

"Wood manages to perfectly blend suspense and moral philosophies with geo-political brushstrokes to create one of the freshest books on shelves."—Complex

"The Massive is a gripping read."—IGN

THE WHITE SUITS TP

Frank Barbiere (W) and Toby Cypress (A/Cover)

On sale Nov 19	FC, 120 pages
$17.99	TP, 7" x 10"

They savaged the Cold War Russian underworld—then disappeared. When they resurface, leaving a trail of dead mobsters in their wake, an amnesiac and an FBI agent seek to answer a single question: *Who are the White Suits?* Collects *The White Suits* #1–#4 and stories from *Dark Horse Presents*.

- **Violent noir action from Frank Barbiere (*Blackout*, *Five Ghosts*) and Toby Cypress (*Blue Estate*, *Predator*).**

"Please take the time to go through it multiple times, it'll be worth it."—Newsarama

"Wholly unique . . . a dynamically different experience than most comics."—Bloody Disgusting

DRESSED TO KILL!

COLLECTS THE ENTIRE SERIES UNDER ONE COVER FOR THE FIRST TIME!

THE NEW YORK FOUR TP

Brian Wood (W) and Ryan Kelly (A/Cover)

On sale Nov 5	b&w, 296 pages
$19.99	TP, 7" x 10"

Worlds collide when four young women begin college at the prestigious New York University. Shy, literate Riley, overachieving but naive Lona, laid-back West Coaster Ren, and working-class girl Merissa claim newfound freedom living in the big city. But that freedom comes at a price: roommate drama, mysterious love interests, school troubles, and family conflicts. Welcome to adulthood!

- **From the *New York Times* best-selling duo of Brian Wood and Ryan Kelly!**

"Superbly told."—School Library Journal

"This graphic novel will delight readers on the cusp of discovering their own independence."—Booklist

SUNDOWNERS #2

Tim Seeley (W), Jim Terry (A), Sean Dove (C), and Chris Brunner (Cover)

On sale Sept 24	FC, 32 pages
$3.50	Ongoing

The Sundowners Syndrome support group is on the hunt for their kidnapped friend, but they're not the only ones, as the enigmatic Mr. Outsider joins the chase. Meanwhile, the Concerned Citizen reaches out to the press to shine some light on a shadowy conspiracy, but discovers that the real story may be him.

- **From Tim Seeley (*Revival*, *Hack/Slash*)!**

CULTURE IS CONSUMABLE!

POP #2 (OF 4)

Curt Pires (W), Jason Copland (A), Pete Toms (C), and Dylan Todd (Cover)

On sale Sept 24	FC, 32 pages
$3.99	Miniseries

The Cartel continues its unrelenting pursuit of Elle, the newly escaped would-be pop star they've manufactured! As the Cartel's agents close in, Elle and her only ally, Coop, start to realize just how much danger they're in!

- **Multiversity Comics named Curt Pires a Creator to Watch in 2013.**
- **Comicbook.com named Jason Copland a Creator to Watch in 2014.**

MATT WAGNER'S GRENDEL *MEETS* THE SHADOW!

GRENDEL VS. THE SHADOW #1 (OF 3)

Matt Wagner (W/A/Cover) and Brennan Wagner (C)

On sale Sept 3	FC, 48 pages
$5.99	Miniseries

Sparks fly and bullets blaze when the original Grendel, Hunter Rose, is transported to 1930s New York and faces off with the original dark-night avenger, the Shadow! Two pulp-noir icons go head to head in this three-issue prestige-format series written and drawn by legendary *Grendel* creator Matt Wagner.

- **A great starting point for new *Grendel* and *The Shadow* readers!**
- **Matt Wagner continues his fan-favorite character—Grendel!**

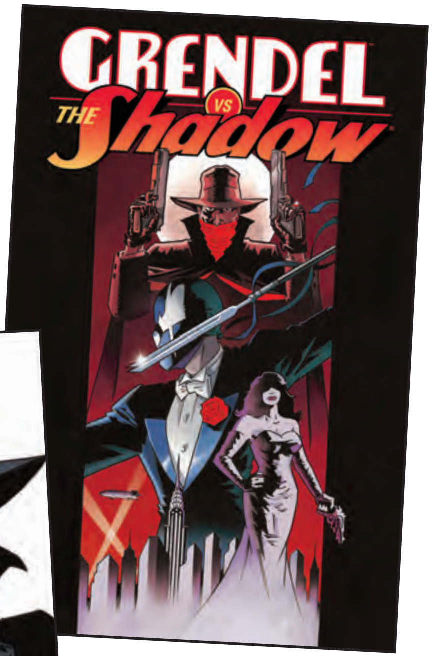

Variant cover

DYNAMITE®

Dynamite, Dynamite Entertainment and its logo are ® & © 2014 Dynamite. All Rights Reserved.

The Shadow ® & © 2014 Advance Magazine Publishers Inc. d/b/a Conde Nast.

CONCRETE PARK:
R-E-S-P-E-C-T #1 (OF 5)

Tony Puryear (W/A/Cover) and Erika Alexander (W)

On sale Sept 3	FC, 32 pages
$3.99	Miniseries

A troubled young outcast from Earth awakens on a distant desert planet that's gripped by gang war. Will the exiles of Scare City destroy each other or create something surprising, beautiful, and new? *Concrete Park* returns with volume 2's *R-E-S-P-E-C-T* arc—a sexy sci-fi saga by Tony Puryear (*Eraser*) and Erika Alexander!

- **Blockbuster screenwriter Tony Puryear cowrites and draws!**

***"The swagger of the characters and their surroundings just burst off of the page."*—Read about Comics**

***"Every time I think I know what is going on in Concrete Park, [it] throws me for a loop. I have to read more."*—Comics Bulletin**

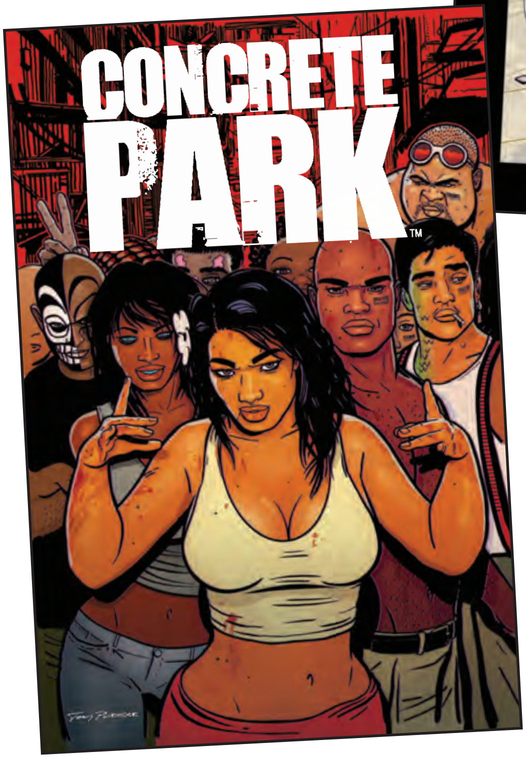

ALSO AVAILABLE

CONCRETE PARK VOLUME 1:
YOU SEND ME
JUN140040 / $12.99

SERGIO ARAGONÉS!

GROO VS. CONAN #3 (OF 4)

Mark Evanier (W), Sergio Aragonés (A/Cover), Thomas Yeates (A/Cover), and Lovern Kindzierski (C)

On sale Sept 24	FC, 32 pages
$3.50	Miniseries

As a brain-damaged Sergio Aragonés wanders the streets, the indomitable barbarian Conan crosses paths—and swords!—with the insufferable birdbrain Groo. Has the warrior that vanquished a thousand wizards met his match? Does Groo even know the meaning of the word *defeat*? Knowing him, probably not!

- **Crossover art from living legends Thomas Yeates and Sergio Aragonés!**
- **By the end of this issue, one will be defeated!**

CIMMERIAN VS. SIMPLETON!

USAGI VS. ALIENS?!

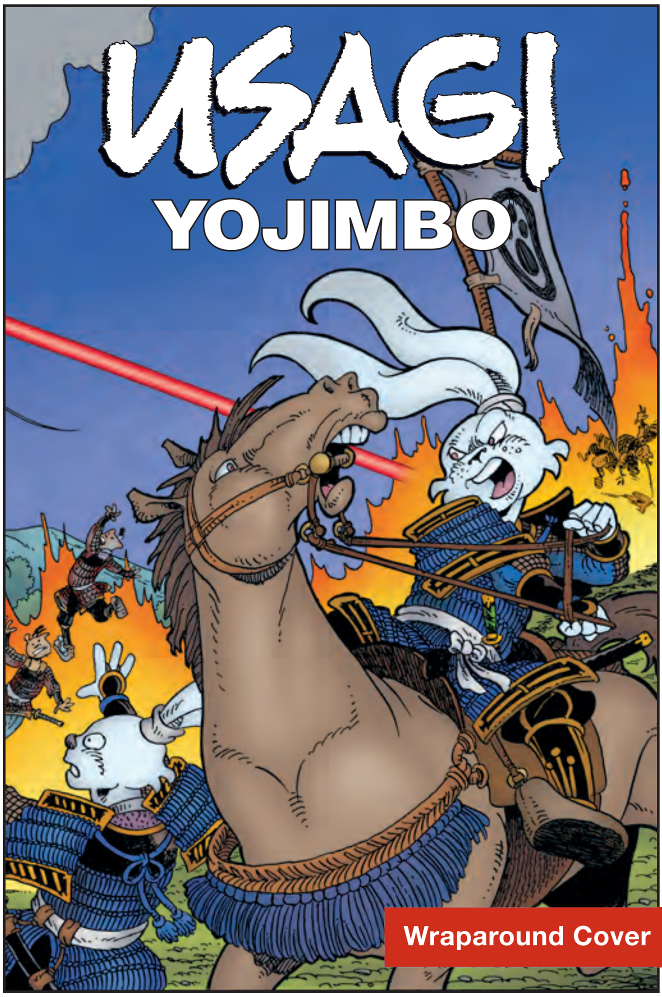

Wraparound Cover

USAGI YOJIMBO: SENSO #2 (OF 6)

Stan Sakai (W/A/Cover) and Tom Luth (Cover colors)

On sale Sept 3	b&w, 24 pages
$3.99	Miniseries

The sudden crash landing of a rocket from the heavens has shattered the warring armies of Lords Noriyuki and Hikiji. His forces all but annihilated, Hikiji himself is taken—and when the ninja Chizu goes to investigate, she encounters bizarre beings constructing fearsome machines. Will the remaining samurai be enough to overcome the aliens' unbelievably destructive weaponry?

- **From multiple Eisner Award–winning creator Stan Sakai!**

AXE COP VOLUME 6: THE AMERICAN CHOPPERS TP

Malachai Nicolle (W) and Ethan Nicolle (A/Cover)

On sale Nov 19	FC, 96 pages
$12.99	TP, 7" x 10"

President of the World Axe Cop reunites with Super Axe, an old friend from college, and the two of them decide to start a super-team of heroes to defend America called the American Choppers. They are joined by Captain Axe, Axe Girl, Axe Woman, Axe Dog, and other heroes. The only problem is that there are no bad guys left—but that all changes when mysterious giant creatures attack the city. Collects *Axe Cop: The American Choppers* #1–#3.

- **Check out the *Axe Cop* animated TV series on FOX!**

"Axe Cop is comics taken straight back to their source—to a child's unharnessed imagination. And there's also axes."—Patton Oswalt

THE WRATH OF AN ANCIENT SPIRIT!

AVATAR: THE LAST AIRBENDER—THE RIFT PART THREE TP

Gene Luen Yang (W), Michael Dante DiMartino (W), Bryan Konietzko (W), and Gurihiru (A/Cover)

On sale Nov 5	FC, 80 pages
$10.99	TP, 6" x 9"

Written and drawn by the creative team behind the best-selling *The Promise* and *The Search*, in collaboration with the creators of *Avatar: The Last Airbender* and *The Legend of Korra*, this is the ultimate continuation of *Avatar* and the perfect companion to *Korra*!

- **The official continuation of *Airbender* from its creators!**

"As with much of what the show and comic series have done, it's nothing like what I expected, and is still so satisfying."
—Fandom Post

BRIAN TALBOT IS BACK!

GRANDVILLE NOËL HC

Bryan Talbot (W/A/Cover)

On sale Nov 5	FC, 104 pages
$19.99	HC, 8" x 11"

Detective Inspector LeBrock stalks a cult responsible for horrific mass murder. With Paris in the grip of a mysterious crime lord and violent attacks by human terrorists, can LeBrock stop the inevitable slide into fascism? And could this all be part of a centuries-old conspiracy to throw the world into war?

- ***Grandville Noël*** **is the fourth volume of the popular steampunk series.**
- ***Grandville*** **is described by Talbot as "like Jules Verne and Sherlock Holmes directed by Quentin Tarantino—with animals!"**

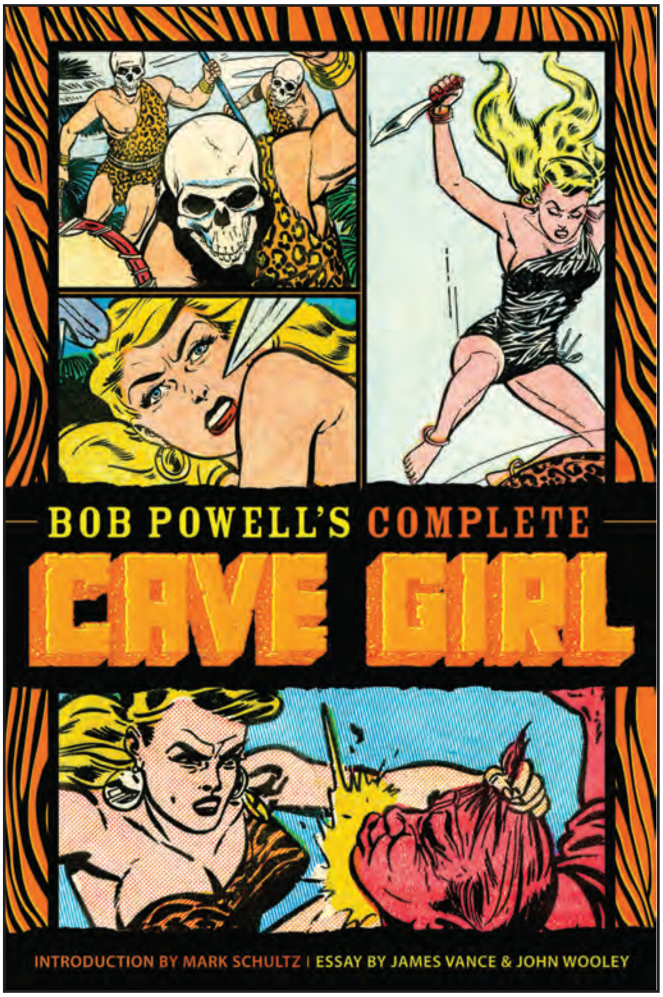

BOB POWELL'S COMPETE CAVE GIRL HC

Gardner Fox (W), James Vance (W), John Wooley (W), Mark Schultz (W), and Bob Powell (A)

On sale Nov 5	FC, 176 pages
$49.99	HC, 6 5/8" x 10 3/16"

A lost masterpiece by cult artist Bob Powell! This deluxe hardcover collects early fifties *Thun'Da* and *Cave Girl* stories, featuring campy and sexy "jungle girl" genre material at its leopard-skinned finest! Mark Schultz (*Xenozoic Tales*) provides an introduction. Includes an essay by Eisner-winning author James Vance (*Kings in Disguise*) and John Wooley (*Fangoria*).

- **Complete collection of cult favorite *Cave Girl*!**
- **Designed by Eisner winner Randy Dahlk (*The Rocketeer Artist's Edition*)**

WHAT A DEAL . . .

THE WHEDON THREE WAY

Zack Whedon (W), Christos Gage (W), Victor Gischler (W), Georges Jeanty (P/Cover), Will Conrad (A), Rebekah Isaacs (A), Karl Story (I), Dan Jackson (C), Michelle Madsen (C), and Laura Martin (C)

On sale Sept 10	FC, 72 pages
$1.00	One-shot

Jump into the comics of Joss Whedon with a value-packed issue that contains three number ones of the newest Whedon series: *Buffy the Vampire Slayer* Season 10, *Angel & Faith* Season 10, and *Serenity: Leaves on the Wind*.

- **Whedon's best creations live on in comics—right here at Dark Horse!**
- **Joss Whedon comics—3 for $1!**

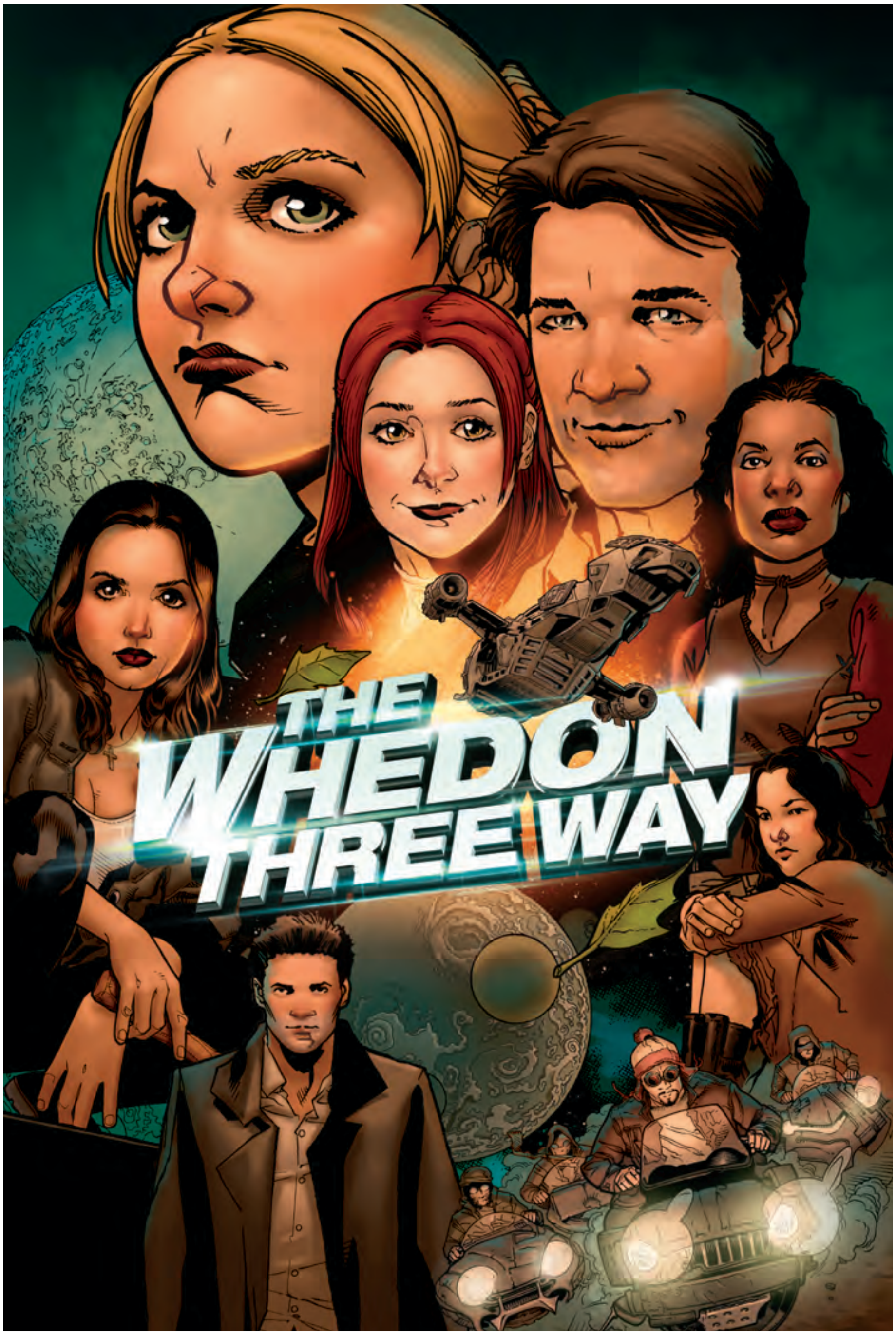

$1 EACH

ANGEL & FAITH SEASON 10 #6

Victor Gischler (W), Will Conrad (P/Variant cover), Michelle Madsen (C), and Scott Fischer (Cover)

On sale Sept 3	FC, 32 pages
$3.50	Ongoing

Faith's next mission for Deepscan is one she can't resist—tracking the missing Riley Finn in South America. The girl has got some residual guilt over that military demon hunter . . . Meanwhile, in London's Magic Town, Angel is confronted by yet another old frenemy.

***"Gischler and Conrad make a fine addition to this team and I'll eagerly be awaiting each issue that comes out."*—SciFiPulse**

***"Highly recommended."*—Unleash the Fanboy**

***"Dark Horse has brought their A-game talent to this comic, and it shows."*—Comic Book Resources**

BUFFY THE VAMPIRE SLAYER SEASON 10 #7

Christos Gage (W), Nicholas Brendon (W), Rebekah Isaacs (A/Variant cover), Dan Jackson (C), and Steve Morris (Cover)

On sale Sept 17	FC, 32 pages
$3.50	Ongoing

As Spike and Xander bond—while also seriously getting on each other's nerves—they are tempted to start writing some rules of their own in the book of magical laws . . . concerning Buffy and Dawn!

***"Anyone who was on the fence about Season 10 should be convinced that it's going to be one hell of a ride."*—Newsarama**

"HIGHEST POSSIBLE RECOMMENDATION."
—SciFiPulse

BUFFY THE VAMPIRE SLAYER SEASON 10 VOLUME 1: NEW RULES TP

Christos Gage (W), Nicholas Brendon (W), Rebekah Isaacs (A), Dan Jackson (C), and Steve Morris (Cover)

On sale Nov 12	FC, 136 pages
$18.99	TP, 7" x 10"

While slaying a hoard of zompires, Buffy and her pals are shocked to discover a new kind of vampire: harder to kill, able to transform and walk in the light of day—like Dracula . . . The rules of magic are literally being rewritten . . . Collects *Buffy the Vampire Slayer Season 10* #1–#5.

- **Executive produced by Joss Whedon!**

MIKE MIGNOLA!

HELLBOY: WEIRD TALES HC

Mike Mignola (W/A/Cover), John Cassaday (W/A), J. H. Williams III (W/A), Craig Thompson (W/A), Evan Dorkin (W/A), Dave Stewart (C), Michelle Madsen (C), and others

On sale Nov 26	FC, 256 pages
$24.99	HC, 7" x 10"

Some of the best writers and artists in comics team up to present stories of giant bats, demon children, jetpacks, haunted circuses, and rusted-out spaceships. Old-fashioned pulp fun featuring one of the greatest heroes of modern comics. Collects *Hellboy: Weird Tales* Volumes 1 and 2.

- **Some of the top creators in comics provide their takes on *Hellboy*.**

B.P.R.D. HELL ON EARTH #123

Mike Mignola (W), John Arcudi (W), Joe Querio (A), Dave Stewart (C), and Laurence Campbell (Cover)

On sale Sept 17	FC, 32 pages
$3.50	Ongoing

A giant monster unlike anything the BPRD has seen yet battles the Ogdru Hem for dominion over Japan!

- Twenty years of *Hellboy*!

"Each month, I wish I had more insightful things to say about the book other than 'GAAAAH THIS IS SO GOOD,' but eventually, you run out of praise to hurl."—Multiversity

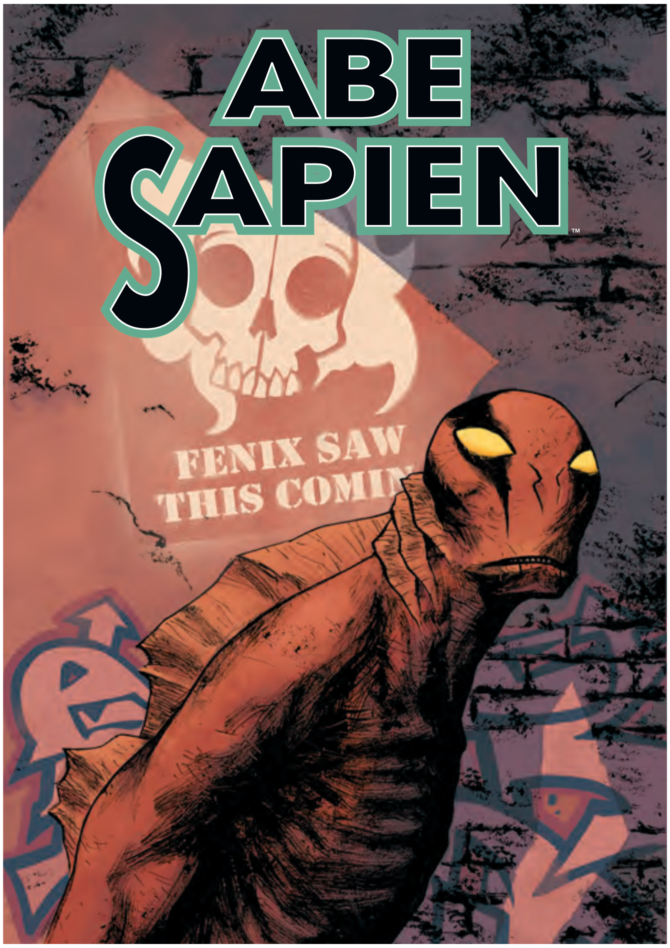

ABE SAPIEN #16

Mike Mignola (W), Scott Allie (W), Sebastián Fiumara (A/Cover), and Dave Stewart (C)

On sale Sept 10	FC, 32 pages
$3.50	Ongoing

Abe returns to the place where Fenix shot him, and things get worse when a mysterious gas begins to leak from the ground. Pursued by a crew sent to bring him down, he runs into two different apocalypse cults, one of which worships Abe!

- From the pages of *Hellboy*!
- Major new arc starts here!

"If you're behind on the title, jump on with the next issue as it will start the next chapter of Abe's journey."—Comic Bastards

THE DEAD RISE!

BALTIMORE: THE WITCH OF HARJU #3 (OF 3)

Mike Mignola (W), Christopher Golden (W), Peter Bergting (A), Dave Stewart (C), and Ben Stenbeck (Cover)

On sale Sept 24	FC, 32 pages
$3.50	Miniseries

Baltimore's investigations come to a halt when the dead of Estonia rise from their graves and demons rip from their corpses—the children of the Red King's witch! The story moves beyond the novel for the first time!

- **Peter Bergting (*The Portent: Ashes, Domovoi*) joins the Mignolaverse!**

WITCHFINDER: THE MYSTERIES OF UNLAND #4 (OF 5)

Kim Newman (W), Maura McHugh (W), Tyler Crook (A), Dave Stewart (C), and Julián Totino Tedesco (Cover)

On sale Sept 17	FC, 32 pages
$3.50	Miniseries

In a struggle with the local police, the witchfinder is taken down, but before they can drown him in the rising waters, a strange fish woman takes him in and reveals the mystery of Unland.

- **Written by horror fiction legend Kim Newman (*Anno Dracula*)!**
- **From the pages of *Hellboy*!**
- **#GoToUnland**

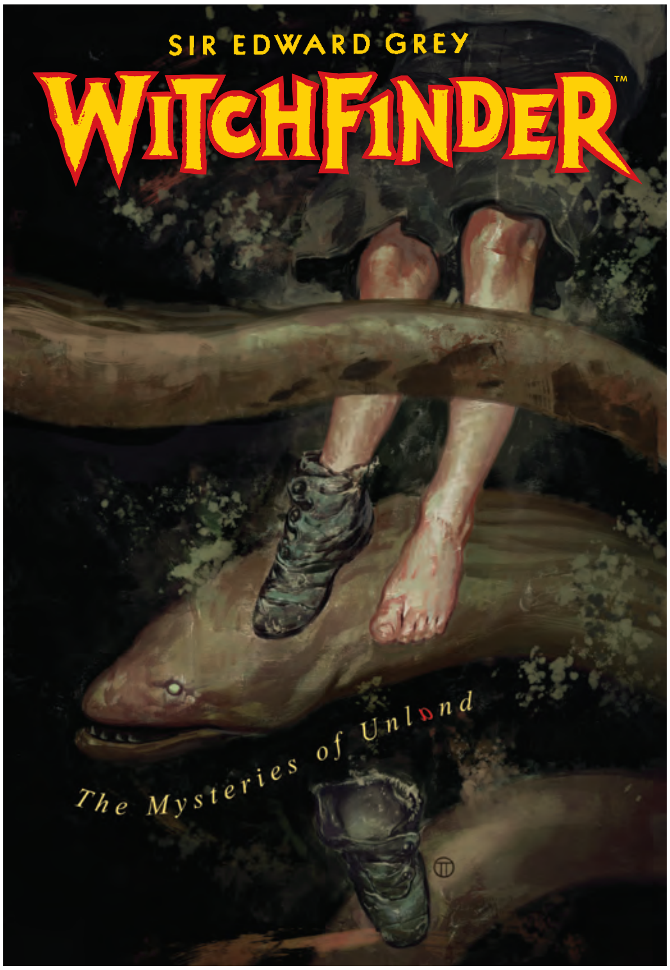

DRY LANDERS BEWARE!

CONTROL THE BABIES, CONTROL THE WORLD!

CRIMINAL MACABRE: THE THIRD CHILD #1 (OF 4)

Steve Niles (W), Christopher Mitten (A), Michelle Madsen (C), Justin Erickson (Cover)

On sale Sept 17	FC, 32 pages
$3.99	Miniseries

Cal's changed . . . and maybe not for the better. Locked away and drowning himself with booze and aspirin, Cal feels the evil consuming him. Will he be able to withstand its pull or will he become the monster war's greatest weapon of destruction?

- **Written by Steve Niles (*Breath of Bones, 30 Days of Night*)**
- **Directly picks up from *Criminal Macabre: The Eyes of Frankenstein*!**

"Honestly, I don't think Steve Niles has it in him to write a bad issue of Criminal Macabre."—Comics Bulletin

"Niles' writing is both light and gritty when the story calls for it, and strikes a perfect balance for a horror story of this nature."—Bloody Disgusting

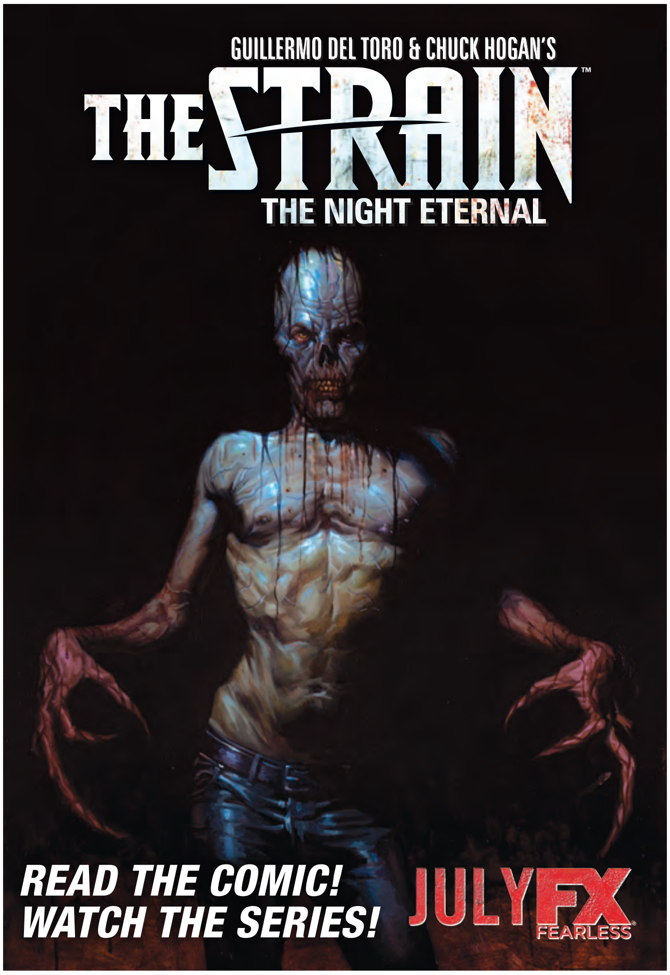

THE STRAIN: THE NIGHT ETERNAL #2

David Lapham (W), Mike Huddleston (A), Dan Jackson (C), and E. M. Gist (Cover)

On sale Sept 17	FC, 32 pages
$3.99	Ongoing

Hoping to reunite with his friends and hear positive news of their seemingly futile insurgent efforts against the vampires, a drug-addled Ephraim Goodweather heads for a Manhattan hospital. But when he arrives, he discovers a secret that may send his fragile psyche right over the edge! Meanwhile, the Master has taken interest in a new pet—a pet he's teaching all sorts of wicked things!

- **Continues the story of the critically acclaimed comic *The Strain*!**
- **From horror mastermind Guillermo del Toro.**

THE GOON: OCCASION OF REVENGE #3 (OF 4)

Eric Powell (W/A/Cover)

On sale Sept 24	FC, 32 pages
$3.50	Miniseries

Things continue to go downhill in the Goon's war with the witch clan, but the Kid Gargantuan's personal tale of revenge may be the downfall of everyone.

- **Created by Eisner Award winner Eric Powell!**

"His brutal irreverence and pure fun reminds readers why comics are fun and unlimited in potential."—Bloody Disgusting

"The Goon retakes his spot back at the top of the list of greatest comics on the shelf in current production."—Comic Bastards

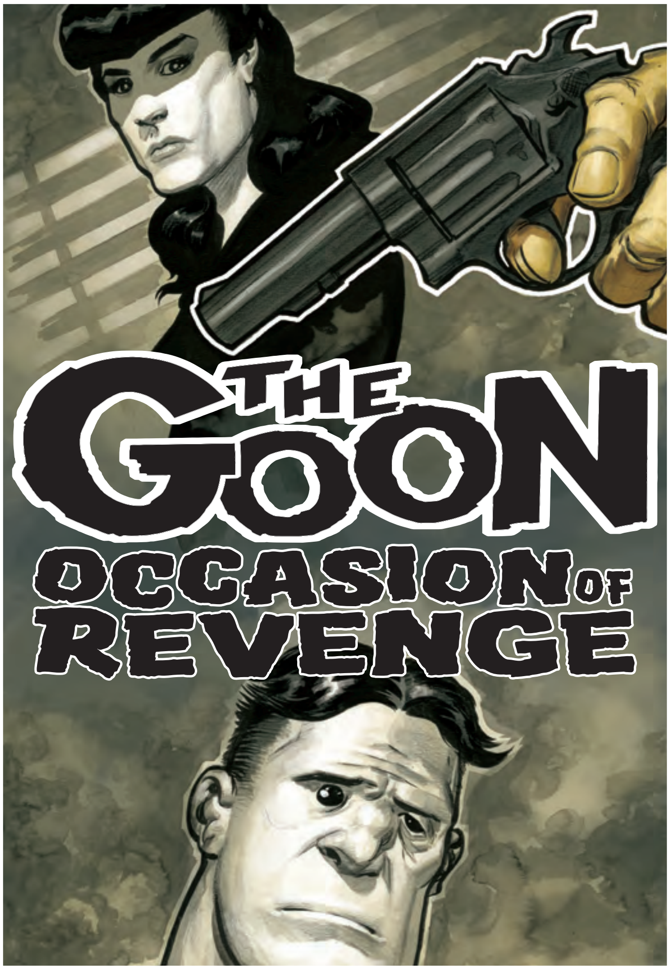

THE GOON IS BACK FOR AN ALL-OUT BRAWL!

A CAPITAL CRIME AGAINST DECENCY!

GRINDHOUSE: DOORS OPEN AT MIDNIGHT DOUBLE FEATURE VOLUME 2—BRIDE OF BLOOD AND FLESH FEAST OF THE DEVIL DOLL TP

Alex de Campi (W), Federica Manfredi (A/C), Gary Erskine (A), Yel Zamor (C), Francesco Francavilla (Cover), and Dan Panosian (Cover)

On sale Nov 19	FC, 112 pages
$17.99	TP, 7" x 10"

Back for more, eh? We knew you couldn't stay away! Line on up for a sick and twisted Grindhouse double feature of "Bride of Blood" and "Flesh Feast of the Devil Doll"! Don't miss a lick of the thrills, starting at midnight! Collects *Grindhouse* issues #5–#8!

- **Alex de Campi (*Smoke*, *Ashes*), Federica Manfredi (*Hack/Slash*), and Gary Erskine (*Judge Dredd*)!**
- **Covers by superstar artists Francesco Francavilla and Dan Panosian!**

VEIL HC

Greg Rucka (W) and Toni Fejzula (A/Cover)

On sale Nov 12	FC, 136 pages
$19.99	HC, 7" x 10"

Passions run high when a beautiful woman wanders out of an abandoned subway tunnel. With no memory of who she is or how she got there, Veil must figure out who to trust and what she is—an object of desire or a force to be reckoned with—as her past is revealed. Collects *Veil* #1–#5.

- **From Eisner Award–winning writer Greg Rucka (*Whiteout*, *Stumptown*, *Queen & Country*, *Gotham Central*)!**

"*VEIL* WILL HAUNT READERS FOR DAYS TO COME."
—Comic Book Resources

POPULAR SKULLTURE:
THE SKULL MOTIF IN PULPS, PAPERBACKS, AND COMICS HC

Monte Beauchamp (W), Steven Heller (W), Wally Wood (A), Graham Ingels (A), Bill Everett (A), Frank R. Paul (A), George Rozen (A), Rudolph Belarski (A), Gerald Gregg (A), L. B. Cole (A), Matt Baker (A), Matt Fox (A), Margaret Brundage (A), Norm Saunders (A), and more!

On sale Nov 5	FC, 176 pages
$19.99	HC, 5 3/8" x 7 3/4"

Our culture embraces the skull: apparel and products with skulls abound. *Popular Skullture* features the oddest, creepiest, and weirdest skull covers from 1930s to mid-’50s comics, pulps, and paperbacks. Edited and designed by Monte Beauchamp, with an introduction by Steven Heller, beautifully presented in the Kitchen Sink tradition.

- **Introduction by legendary graphic design guru Steven Heller.**
- **Collecting rare, collectible pulp, paperback, and comic book covers.**

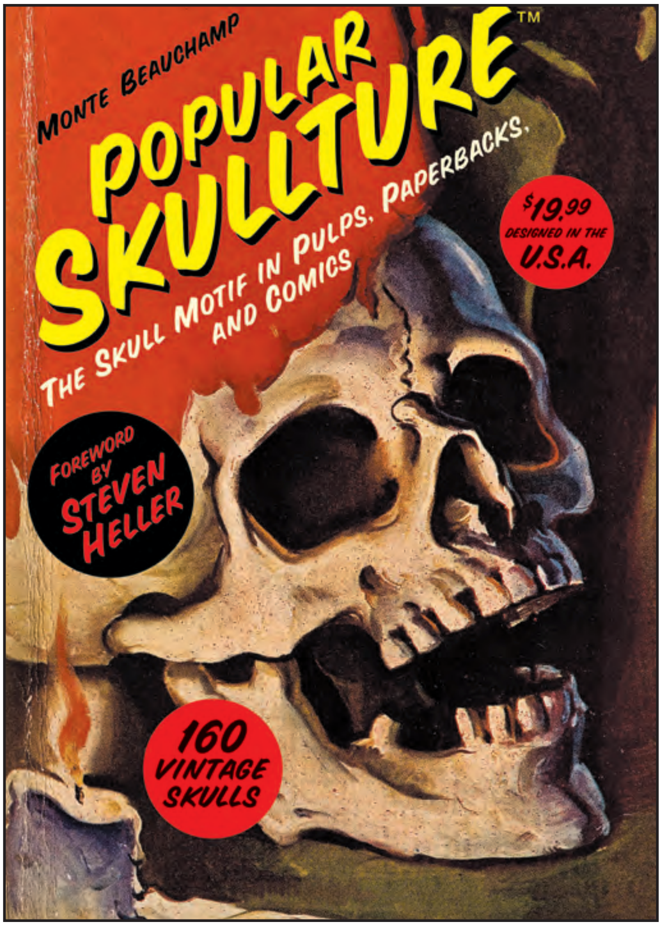

IN THE TRADITION OF HEAVY METAL!

TALES OF AN IMPERFECT FUTURE HC

Alfonso Font (W/A/Cover)

On sale Nov 19	b&w, 88 pages
$17.99	HC, 8.375" x 10.875"

European comics master Alfonso Font presents three satirical science fiction tales, as told by an extraterrestrial, that warn of the dangers that await the human race if it fails to change its ways: a planet so polluted that life on its surface is almost impossible; the human race continuing its destructive and fatal expedition into the galaxy to colonize other planets; humans killed for their organs to transplant into their “superiors”; and the keeping of robot companions, whose emotionlessness may be the only way to avoid catastrophe.

- **Satirical science fiction from one of Europe’s greats!**
- **Published in collaboration with Strip Art Features.**

JODOROWSKY & MANARA!

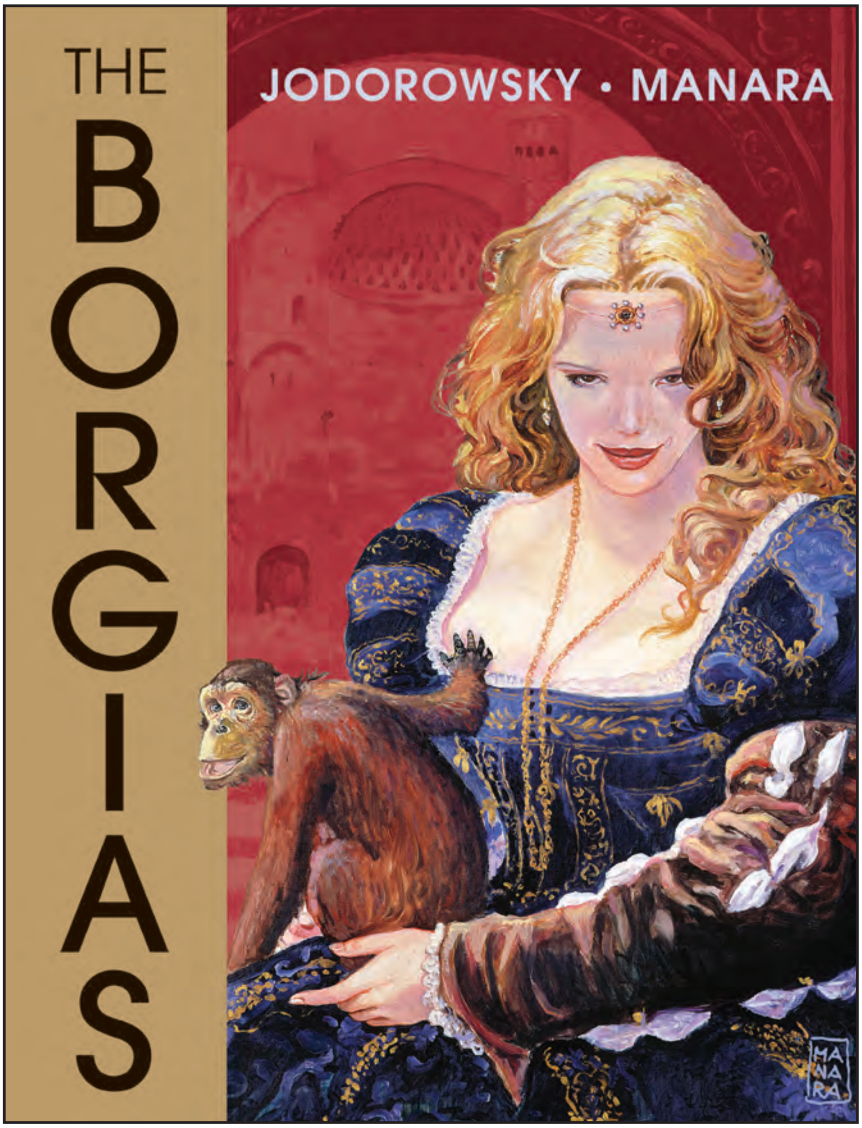

THE BORGIAS HC

Alejandro Jodorowsky (W) and Milo Manara (A)

On sale Nov 12	FC, 216 pages
$59.99	HC, 8.375" x 10.875"

When Pope Innocent VIII dies, the corrupt, licentious Cardinal Rodrigo Borgia schemes, murders, and seduces his way into becoming the new pope, immediately securing positions for his family and thereby ensuring a Borgia dynasty. With breathtakingly beautiful painted artwork by Manara, this account of Italy's first Mafia family by Chilean filmmaker Alejandro Jodorowsky is among comics'—and history's—sexiest, most violent, and most engaging epics! All four chapters newly translated and collected in English for the first time.

- **Introduction by Fábio Moon and Gabriel Bá!**
- **The complete collaboration between legends Alejandro Jodorowsky (*Metabarons*, *The Incal*, *Technopriests*) and Milo Manara (*Click!*, *Indian Summer*)!**
- **Translated by *Blacksad* translator Katie LaBarbera!**
- **Preface by Jodorowsky!**

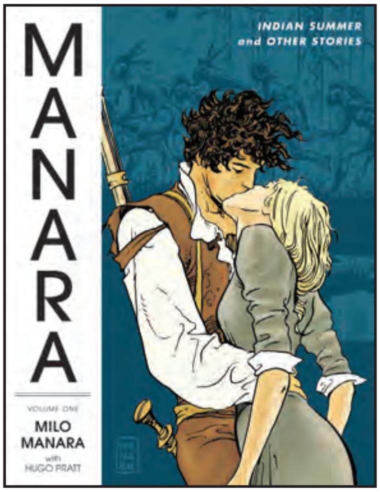

ALSO AVAILABLE

MANARA LIBRARY VOLUME 1 HC
JUN118167 / $59.99

MANARA LIBRARY VOLUME 2 HC
OCT110059 / $59.99

MANARA LIBRARY VOLUME 3 HC
APR120048 / $59.99

MANARA LIBRARY VOLUME 4 HC
OCT120057 / $59.99

MANARA LIBRARY VOLUME 5 HC
JAN130120 / $59.99

AMANO!

THE SKY:
THE ART OF FINAL FANTASY BOOK ONE HC

Yoshitaka Amano (W/A)

On sale Oct 22	FC, 144 pages
$29.99	HC, 10 5/8" x 11 5/8"

Dark Horse is pleased to offer the stunning visions of designer Yoshitaka Amano as individual volumes, previously available only as a part of the now-sold-out *The Sky: The Art of Final Fantasy* Boxed Set or still-available Slipcased Edition. The legend begins here with *The Sky* Book One, containing Amano's sketches and paintings for the first three *Final Fantasy* games. Introduced are characters such as Princess Sarah, Firion, Cid, Maria, Sara Altney, Alus Restor, Ricard Highwind, and many others.

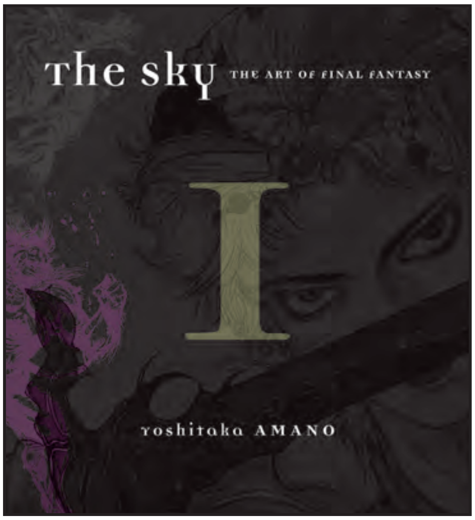

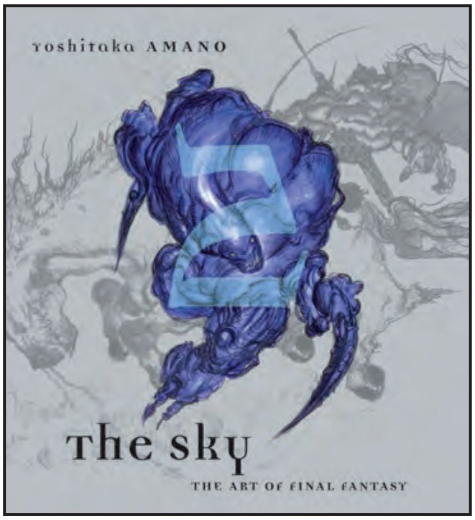

THE SKY:
THE ART OF FINAL FANTASY BOOK TWO HC

Yoshitaka Amano (W/A)

On sale Nov 5	FC, 276 pages
$34.99	HC, 10 5/8" x 11 5/8"

The Sky Book Two contains Amano's sketches and paintings for *Final Fantasy IV* (1991), *V* (1992), and *VI* (1994), depicting characters such as Cecil Harvey, Rydia, Bartz Klauser, Lenna Charlotte Tycoon, Faris Scherwiz, Terra Branford, Locke Cole, Sabin Rene Figaro, Shadow, Setzer Gabbiani, Celes Chere, and, of course, Mog (among many others!). Bonuses include Amano's art for the 1994 *Final Fantasy Grand Finale* CD and the 1994 *Pinball Mandala* series, and advertisement lithographs of the 1999 Final Fantasy Collection exclusive watch.

THE SKY:
THE ART OF FINAL FANTASY BOOK THREE HC

Yoshitaka Amano (W/A)

On sale Nov 19	FC, 156 pages
$24.99	HC, 10 5/8" x 11 5/8"

The Sky Book Three contains Amano's sketches and paintings for *Final Fantasy VII* (1997), *VIII* (1999), *IX* (2000), and *X* (2001), depicting characters such as Zidane Tribal, Garnet Til Alexandros XVII, Adelbert Steiner, Vivi Orunitia, Amarant Coral, Queen Brahne, and many others. Bonuses include a series of silkscreen images done for *Final Fantasy VIII*, unreleased pen-and-ink sketches of the Gunblade, and designs for the gemlike logo of *Final Fantasy IX*.

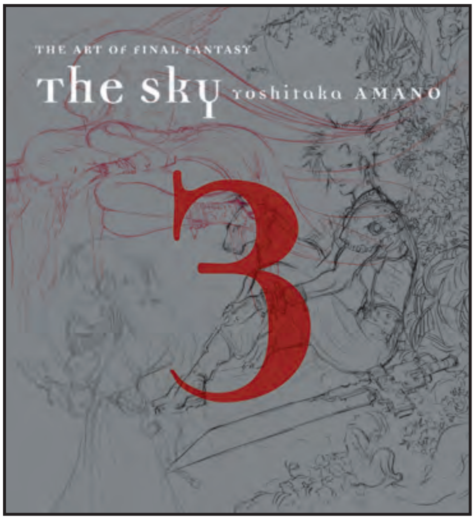

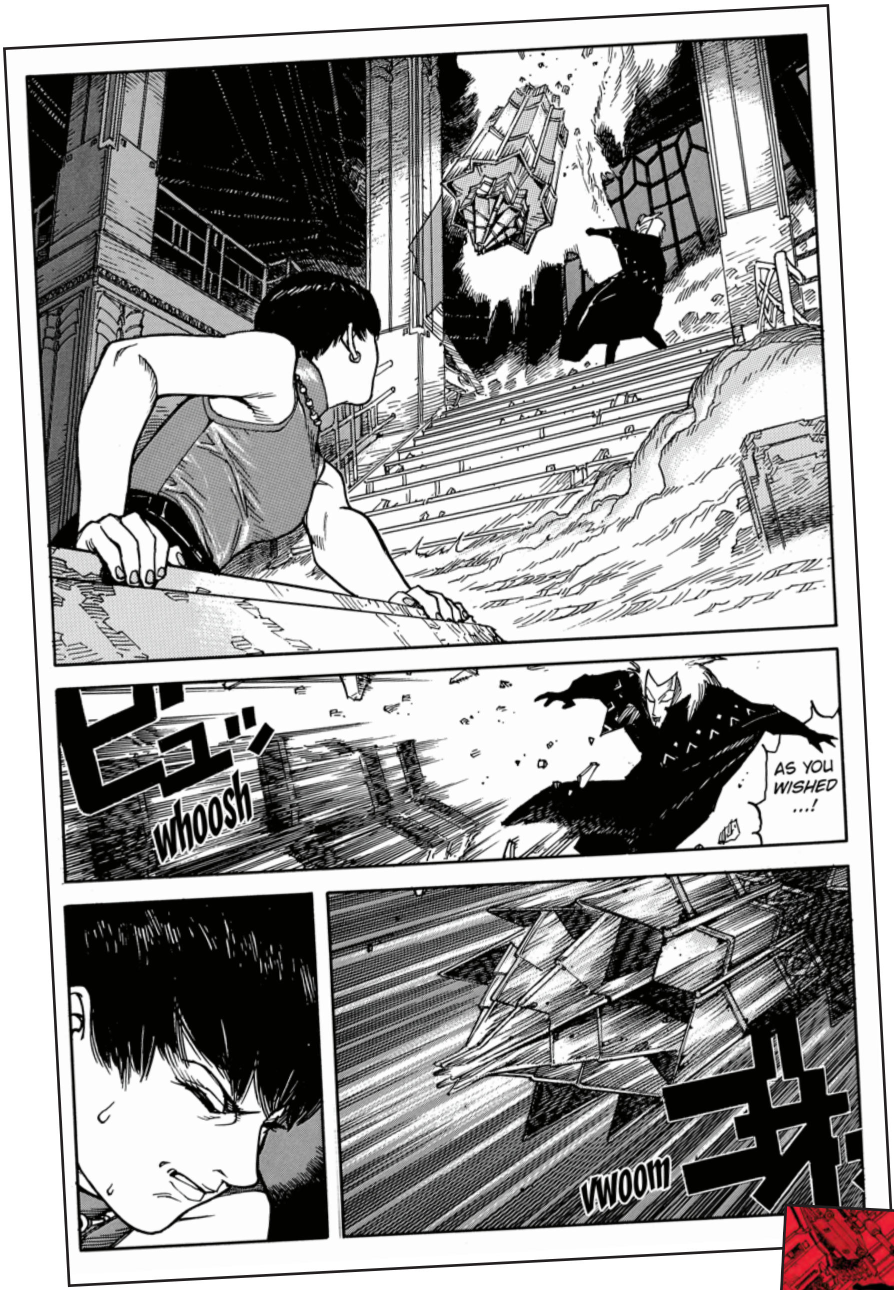

SATOSHI KON'S OPUS TP

Satoshi Kon (W/A/Cover)

On sale Nov 26	b&w, 384 pages
$19.99	TP, 5 3/4" x 8 1/4"

Brilliant anime director Satoshi Kon (*Paprika*, *Paranoia Agent*, *Tokyo Godfathers*, *Millennium Actress*, *Perfect Blue*) died tragically young in 2010 at the age of forty-six. But before he became a director, he was a manga artist, and Dark Horse is honored to remember Kon with the release of *Satoshi Kon's OPUS*, an omnibus collection of a two-volume manga from 1996, created by Kon on the eve of his first film. *OPUS* contains the mastery of both realism and surrealism that would make Kon famous in *Perfect Blue*, as a manga artist planning a shocking surprise ending to his story gets literally pulled into his own work—to face for himself what he had planned for his characters!

- **Satoshi Kon was a *Time* magazine 2010 Person of the Year.**
- **Kon was eulogized by director Darren Aronofsky.**
- **Kon was a chief assistant to Katsuhiro Otomo on the *Akira* manga.**
- **Printed on prestige paper; first four pages are in color.**

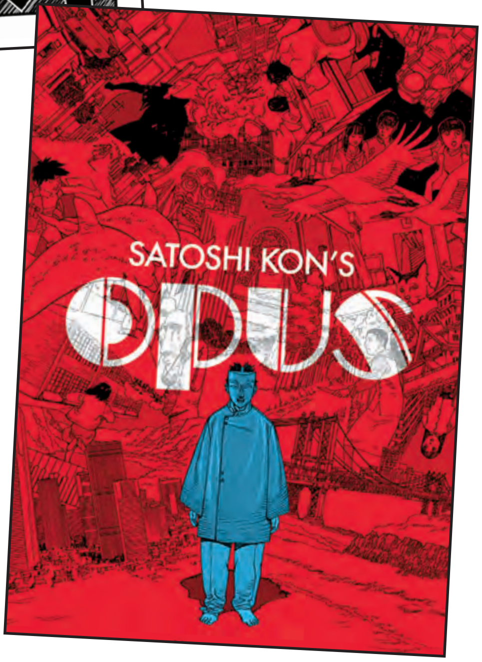

TRIGUN MAXIMUM OMNIBUS VOLUME 5 TP

Yasuhiro Nightow (W/A/Cover)

On sale Nov 5	b&w, 600 pages
$19.99	TP, 5" x 7"

Yasuhiro Nightow's *Trigun Maximum* draws to a mind-warping conclusion. With Vash the Stampede's brother Knives' power growing exponentially and the shattered wreckage of Earth's space fleet littering the planet Gunsmoke, Vash must lay everything on the line to prevent the apocalypse his crazed brother is determined to deliver! Collects *Trigun Maximum* Volumes 13–14.

- **Popular anime series and Cartoon Network Adult Swim mainstay.**

"A good choice for readers who like a lot of action."—MTV Geek

"Everything we've come to expect from Nightow, all done up in his signature style."
—Comic Attack

SAMURAI EXECUTIONER OMNIBUS VOLUME 3 TP

Kazuo Koike (W) and Goseki Kojima (A/Cover)

On sale Nov 12	b&w, 792 pages
$19.99	TP, 5" x 7"

When an execution is ordered of a man backed by hundreds whose vital services the city of Edo desperately needs, the shogunate government seems powerless to act. And so Yamada Asaemon, the shogun's executioner, must carry out the sentence unaided while keeping Edo from descending into chaos!

- **Nearly 800 pages, value priced.**
- ***Lone Wolf and Cub* now being published in omnibus format.**

"Fully in keeping with the classic imagery of Koike and Kojima."—Blogcritics

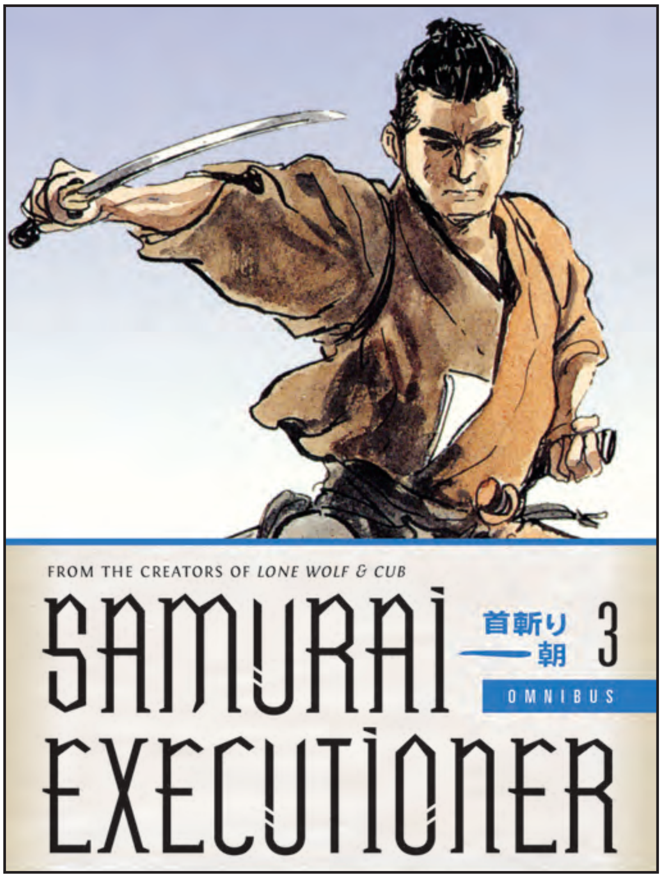

FROM THE CREATORS OF LONE WOLF AND CUB!

GAME OF THRONES

On sale Sept 17

GAME OF THRONES: MAP OF WESTEROS AND MAP MARKER MAGNET SET

Set is 9.6" x 14" in plastic sleeve.

$12.99

In the HBO adaptation of *Game of Thrones*, we see Robb Stark plotting the movements of opposing armies using a map of Westeros, which is painted onto animal hide, and a set of sculpted map markers, each hewn into a representation of one of the House symbols.

We have taken the map and the map markers and scaled them down to create this deluxe magnet set which allows the owner to formulate their own strategic situations or reproduce those from the show. The map of Westeros is magnetic, as are all the map markers.

On sale Sept 17

GAME OF THRONES: MAGNET 4-PACK

$9.99

A set of 4 round magnets featuring popular House Sigils from *Game of Thrones*. Each magnet is 1.25" and the set is packaged in a clear hinged plastic case, which measures 2.75" x 3.75".

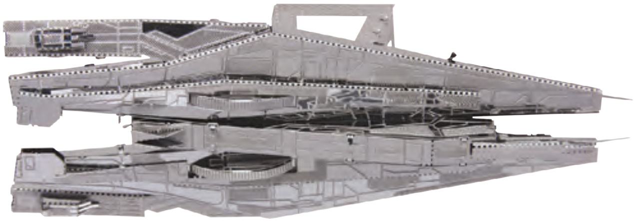

MASS EFFECT

METAL EARTH™ 3D LASER-CUT MODELS

On sale Sept 24

MASS EFFECT 3D LASER-CUT MODEL: NORMANDY SR2

$9.99

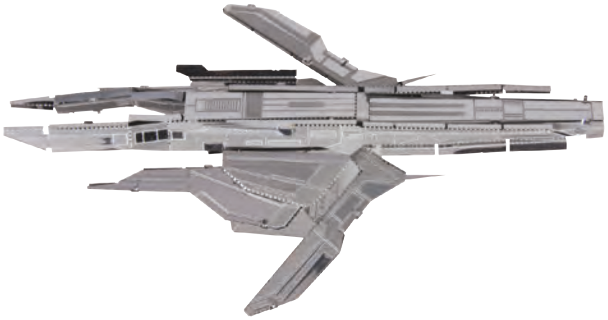

MASS EFFECT 3D LASER-CUT MODEL: SX3

$9.99

MASS EFFECT 3D LASER-CUT MODEL: ALLIANCE CRUISER

$9.99

MASS EFFECT 3D LASER-CUT MODEL: TURIAN CRUISER

$9.99

Metal Earth is a collection of intricately designed model building kits. Each kit consists of remarkably detailed laser etching cut onto one or more four-inch square sheets of thin metal. Simply snap out the eight to twelve pieces, bend the tabs to attach them together and create replicas of ships from Bioware's *Mass Effect* that fit in the palm of your hand. Striking to look at, especially when placed to catch the light, most Metal Earth models take less than an hour to assemble, and on average measure about 3"-4" long when completed. All can be assembled without any glue, although tweezers or needle nose pliers to bend the tabs will save from sore fingers.

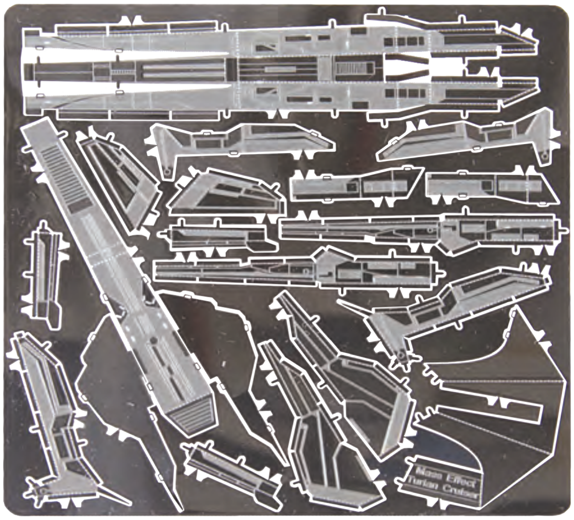

ERIC SO SIN CITY MARV
VINYL FIGURE

On sale Aug 13

13". Limited to only 950 pieces for worldwide distribution.

$150.00

In a collaboration pairing two of the most stellar talents of contemporary pop culture, Dark Horse Comics is announcing a new limited-edition oversize vinyl figure of the character Marv, from Frank Miller's Sin City, to be interpreted by Eric So, considered a master of modern design and a seminal figure in the foundation of the Hong Kong designer art toy movement.

The figure is more of a re-invention than a reproduction. While it is clear that Miller's graphics inform the piece, it is more of a signpost along the way than the end of the journey. The Eric So touches abound from the detailing of the trench coat to the sharp angles and odd proportions of the character's features.

As we all know, Marv knows how to take a punch, and has the bandages to prove it. We are providing a pack of band-aid style stickers with each figure, and the consumer can affix them to Marv as they like.

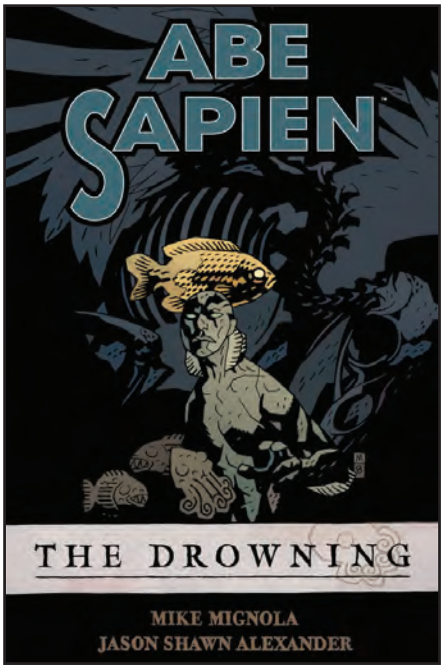

ABE SAPIEN VOLUME 1: DROWNING
SEP098114 / $17.99

ABE SAPIEN VOLUME 2: THE DEVIL DOES NOT JEST
JAN120075 / $17.99

ABE SAPIEN VOLUME 3: DARK AND TERRIBLE AND THE NEW RACE OF MAN
AUG130091 / $19.99

ANGEL & FAITH VOLUME 1: LIVE THROUGH THIS
FEB120032 / $17.99

ANGEL & FAITH VOLUME 2: DADDY ISSUES
JUL120045 / $17.99

BALTIMORE VOLUME 1: THE PLAGUE SHIPS
FEB110016 / $24.99

BALTIMORE VOLUME 2: THE CURSE BELLS
FEB120035 / $24.99

BALTIMORE VOLUME 3: A PASSING STRANGER AND OTHER STORIES
JUL130040 / $24.99

COLDER
JUN130034 / $17.99

CRIMINAL MACABRE: FINAL NIGHT—30 DAYS OF NIGHT CROSSOVER
MAY130031 / $17.99

CRIMINAL MACABRE: LAST TRAIN TO DEADSVILLE
DEC040039 / $14.95

THE GOON VOLUME 00: ROUGH STUFF REVISED ED
AUG128026 / $16.99

THE GOON VOLUME 01: NOTHIN BUT MISERY
FEB110017 / $16.99

GOON TP VOL 02 MY MURDEROUS CHILDHOOD
JUN100041 / $16.99

THE GOON VOLUME 03: HEAPS OF RUINATION 2ND ED
MAY110035 / $16.99

THE GOON VOLUME 04: VIRTUE & THE GRIM CONSEQUENCES THEREOF
JUL100074 / $16.99

THE GOON VOLUME 05: WICKED INCLINATIONS 2ND ED
JUL110028 / $16.99

THE GOON VOLUME 06: CHINATOWN & THE MYSTERY OF MR. WICKER
NOV118143 / $15.99

THE GOON VOLUME 07: A PLACE OF HEARTACHE & GRIEF
SEP098120 / $15.99

THE GOON VOLUME 08: THOSE THAT IS DAMNED
SEP108097 / $15.99

THE GOON VOLUME 09: CALAMITY OF CONSCIENCE
APR108094 / $15.99

THE GOON VOLUME 10: DEATH'S GREEDY COMEUPPANCE
NOV108240 / $16.99

THE GOON VOLUME 11: DEFORMED OF BODY & DEVIOUS OF MIND
FEB120041 / $16.99

THE GOON VOLUME 12: THEM THAT RAISED US LAMENT
OCT120016 / $16.99

THE STRAIN VOLUME 1
JUL120059 / $19.99

THE STRAIN VOLUME 2
FEB130021 / $19.99

THE STRAIN VOLUME 3: THE FALL
OCT130076 / $19.99

DC COMICS™
Direct Currents
FABOK 2014
THIS MONTH IN...
BATMAN
ETERNAL
SPOILER
STRIKES!

NOT FINAL COVER

THE MULTIVERSITY: THE SOCIETY OF SUPER-HEROES: CONQUERORS OF THE COUNTER-WORLD #1

Written by GRANT MORRISON
Art and cover by CHRIS SPROUSE and KARL STORY
1:10 B&W Variant cover by CHRIS SPROUSE
1:25 Variant cover by FRAZER IRVING
1:50 Variant cover by GUILLEM MARCH
1:100 Variant cover by GRANT MORRISON

On sale SEPTEMBER 17 • 48 pg, FC, $4.99 US • RATED T
Retailers: This issue will ship with five covers. Please see the order form for more information.

The biggest adventure in DC Comics history continues!

Grant Morrison joins modern legend Chris Sprouse (TOM STRONG, BATMAN: RETURN OF BRUCE WAYNE, ACTION COMICS) for a trip to Earth-20 starring a Society of Super Heroes unlike anything you've seen before! It's pulp Super Hero action with a post-modern twist — you can't afford to miss it!

Who is the demon-like Green Lantern protecting Earth-20? What secret does Doc Fate hold that could save the world? Who are the hand-to-hand and air-to-air combat queens known as the Blackhawks? And what happens when these heroes come face to face with their diabolical Earth-40 counterparts – led by Vandal Savage – for an epic war between parallel worlds?

Find out all that and more in this exciting stand-alone issue which also acts as chapter two of the overall MULTIVERSITY storyline.

Join us, if you dare, for THE MULTIVERSITY!

REMINDER ON SEPTEMBER DC UNIVERSE SOLICITATIONS

Retailers, don't forget that most DC Universe titles for September on sale were solicited in the May Previews catalogue. Each of these 41 titles was offered in 3-D Motion cover and 2-D standard editions. All orders for these titles were due on Thursday, May 29 with your initial orders for the month. Any orders placed after May 29 cannot be guaranteed.

SPECIAL OFFER ON DC COMICS PROMOTIONAL RINGS

This month, DC Entertainment has a special offer on these promotional rings in stock at Diamond! Check this month's Order Form for new, lower prices on these rings!

- THE FLASH PROMOTIONAL RINGS (Bag of 50)
- LEGION OF SUPER-HEROES PROMOTIONAL FLIGHT RINGS (Bag of 50)
- BLACK LANTERN PROMOTIONAL RINGS (Bag of 50)
- BLUE LANTERN PROMOTIONAL RINGS (Bag of 50)
- GREEN LANTERN PROMOTIONAL RINGS (Bag of 50)
- INDIGO LANTERN PROMOTIONAL RINGS (Bag of 50)
- ORANGE LANTERN PROMOTIONAL RINGS (Bag of 50)
- RED LANTERN PROMOTIONAL RINGS (Bag of 50)
- VIOLET LANTERN PROMOTIONAL RINGS (Bag of 50)
- WHITE LANTERN PROMOTIONAL RINGS (Bag of 50)
- YELLOW LANTERN PROMOTIONAL RINGS (Bag of 50)

COVER #18 SHOWN

THE NEW 52 FUTURES END

Five years from now, the DC Universe is reeling from a war with another Earth, leaving the world unprepared for an approaching evil that threatens to destroy the future. Can a time-traveling Batman Beyond help a massive cast of the DCU's finest avert the impending apocalypse? Find out in this new weekly series that will forever alter the direction of The New 52!

THE NEW 52 – FUTURES END #18

Written by BRIAN AZZARELLO, JEFF LEMIRE, DAN JURGENS and KEITH GIFFEN
Art by GEORGES JEANTY and DEXTER VINES
Cover by RYAN SOOK

On sale SEPTEMBER 3 • 32 pg, FC, $2.99 US • RATED T

At last, the true evil of Cadmus Island stands revealed!

THE NEW 52 – FUTURES END #19

Written by BRIAN AZZARELLO, JEFF LEMIRE, DAN JURGENS and KEITH GIFFEN
Art by SCOT EATON and DREW GERACI
Cover by RYAN SOOK

On sale SEPTEMBER 10 • 32 pg, FC, $2.99 US • RATED T

It's now or never for Batman Beyond and the heist team to make their move on TerrifiTech.

THE NEW 52 – FUTURES END #20

Written by BRIAN AZZARELLO, JEFF LEMIRE, DAN JURGENS and KEITH GIFFEN
Art by AARON LOPRESTI and ART THIBERT
Cover by RYAN SOOK

On sale SEPTEMBER 17 • 32 pg, FC, $2.99 US • RATED T

An unexpected ally helps Lois unravel the last startling secrets of the mysterious package she received!

THE NEW 52 – FUTURES END #21

Written by BRIAN AZZARELLO, JEFF LEMIRE, DAN JURGENS and KEITH GIFFEN
Art by CULLY HAMNER
Cover by RYAN SOOK

On sale SEPTEMBER 24 • 32 pg, FC, $2.99 US • RATED T

Discover what happened during the war with Earth 2 as we set the stage for DC's next weekly epic: WORLDS END!

COVER #24 SHOWN

BATMAN ETERNAL

BATMAN ETERNAL #22
Written by SCOTT SNYDER, JAMES TYNION IV, RAY FAWKES, KYLE HIGGINS and TIM SEELEY
Art by JORGE LUCAS
Cover by JASON FABOK

On sale SEPTEMBER 3 • 32 pg, FC, $2.99 US • RATED T

Beacon Tower was designed to save Gotham City, but the Architect has plans to make it the most dangerous weapon the city has ever seen!

BATMAN ETERNAL #23
Written by SCOTT SNYDER, JAMES TYNION IV, RAY FAWKES, KYLE HIGGINS and TIM SEELEY
Art by DUSTIN NGUYEN and DEREK FRIDOLFS
Cover by JASON FABOK

On sale SEPTEMBER 10 • 32 pg, FC, $2.99 US • RATED T

Catwoman's secret past has been revealed, and it's dragging her toward Blackgate Penitentiary! What is her place in the natural order of crime? Only she can decide.

BATMAN ETERNAL #24
Written by SCOTT SNYDER, JAMES TYNION IV, RAY FAWKES, KYLE HIGGINS and TIM SEELEY
Art by ANDY CLARKE
Cover by JASON FABOK

On sale SEPTEMBER 17 • 32 pg, FC, $2.99 US • RATED T

Spoiler goes head to head with her father, the deadly Cluemaster – and the fate of Gotham City hangs in the balance!

BATMAN ETERNAL #25
Written by SCOTT SNYDER, JAMES TYNION IV, RAY FAWKES, KYLE HIGGINS and TIM SEELEY
Art by R.M. GUERA
Cover by JASON FABOK

On sale SEPTEMBER 24 • 32 pg, FC, $2.99 US • RATED T

With riots breaking out all over Gotham City, can Batman stop the march toward martial law?

DC COMICS™

SUPERMAN UNCHAINED #9

Written by SCOTT SNYDER
Art and wraparound cover by JIM LEE and SCOTT WILLIAMS
1:25 Variant wraparound cover by DAVID FINCH
1:50 Variant wraparound cover by BRYAN HITCH
1:100 B&W Variant wraparound cover by JIM LEE
Blank variant cover

RESOLICIT • On sale SEPTEMBER 10 • 40 pg, FC, $4.99 US
RATED T • Combo pack edition: $5.99 US • FINAL ISSUE
Retailers: This issue will ship with six covers. Please see the order form for more information. This issue is resolicited. All previous orders are cancelled.

This is it – the extraordinary, extra-sized finale of Scott Snyder and Jim Lee's Superman saga, surrounded by an epic wraparound cover! It's a battle in the sun as Superman and Wraith accept their destinies…and Lex Luthor pulls the trigger on his ultimate weapon!

This issue is also offered as a combo pack edition with a redemption code for a digital download of this issue.

NOT FINAL COVER

SUPERMAN BY GEOFF JOHNS AND JOHN ROMITA, JR. DIRECTOR'S CUT #1

Written by GEOFF JOHNS
Art and cover by JOHN ROMITA, JR.

On sale SEPTEMBER 3 • 48 pg, FC, $4.99 US • RATED T

Reprinting the explosive first chapter of "The Man of Tomorrow," from SUPERMAN #32, featuring the spectacular pencil art of John Romita, Jr., along with the entire script by legendary comics writer Geoff Johns!

TEEN TITANS EARTH ONE VOL. 1 HC

Written by JEFF LEMIRE
Art and cover by TERRY DODSON, RACHEL DODSON and CAM SMITH

On sale NOVEMBER 19 • 144 pg, FC, $22.99 US

In this new, original graphic novel, the young heroes of the Teen Titans never felt like normal kids...but they had no idea how right they were. Their seemingly idyllic Oregon upbringing hides a secret – one that will bring killers, shamans, and extraterrestrials down on their heads, and force them into an alliance that could shake the planet to its foundations!

The superstar team of writer Jeff Lemire (ANIMAL MAN, GREEN ARROW) and artist Terry Dodson (WONDER WOMAN, HARLEY QUINN) reinvent DC's youngest heroes, with an all-new mythos in an all-new world!

SENSATION COMICS FEATURING WONDER WOMAN #2

Written by IVAN COHEN and JASON BISCHOFF
Art by MARCUS TO and DAVID WILLIAMS
Cover by GENE HA

On sale SEPTEMBER 17 • 40 pg, FC, $3.99 US • RATED T
DIGITAL FIRST

Diana Prince's heroics continue! Wonder Woman faces her greatest peril as the Gods' gifts are withdrawn one by one. And since their first gift was life, how far will her unraveling go? Then, learn how Diana earned the twin bracelets that protect her from the bullets of Man's World!

Copyright © 2014 The Green Hornet, Inc. All Rights Reserved. The Green Hornet, Black Beauty, Kato, and the Hornet logos are trademarks of The Green Hornet, Inc.
Dynamite, Dynamite Entertainment, and its logo are ® & © 2014 Dynamite. All Rights Reserved.

BATMAN '66 MEETS THE GREEN HORNET #4

Written by KEVIN SMITH and RALPH GARMAN
Art by TY TEMPLETON
Cover by ALEX ROSS

On sale SEPTEMBER 3 • 32 pg, FC, 4 of 6, $2.99 US
RATED E • DIGITAL FIRST

What's this? The Green Hornet and Kato breaking into the Gotham City National Bank? Can it be? Have they really become the criminals that Batman already believes them to be? It looks like the Dynamic Duo and their uneasy allies are about to go head-to-head! Meanwhile, General Gumm prepares for another crime…and sets another trap!

BATMAN '66 #15

Written by JEFF PARKER
Art by WILFREDO TORRES
Cover by MICHAEL ALLRED

On sale SEPTEMBER 24 • 32 pg, FC, $2.99 US
RATED E • DIGITAL FIRST

Gotham City is once again under attack by the wife of the late Max Black – and as usual, Widow Black's persuasive powers are hard to resist. This time she has a formidable foil…none other than the pernicious Penguin. Together, they are set to plunder the wealthy of Gotham City. Will the Dynamic Duo be caught in her deadly web of deceit?

ADVENTURES OF SUPERMAN #17

Written by JERRY ORDWAY, KELLY SUE DeCONNICK and STEVE NILES
Art by STEVE RUDE, VALENTINE DeLANDRO and MATTHEW DOW SMITH
Cover by STEVE RUDE

On sale SEPTEMBER 24 • 40 pg, FC, $3.99 US
RATED T • DIGITAL FIRST • FINAL ISSUE

Superstar creators unite for the final issue of the series! First, a Superman/O.M.A.C. team-up as only Jerry Ordway and Steve Rude can deliver! Then, when Lois Lane gets Superman a mystery gift for Valentine's Day, Superman speculates with his friends about what it could be – and what he should get her in return! Finally, Superman is confronted by a ghost from Krypton! Don't miss out!

BATMAN BEYOND UNIVERSE #14

Written by KYLE HIGGINS and ALEC SIEGEL
Art by PHIL HESTER and THONY SILAS
Cover by MATTEO SCALERA

On sale SEPTEMBER 24 • 48 pg, FC, $3.99 US
RATED T • DIGITAL FIRST

Vigilante's gone missing, and it's up to Batman to track him down…that is, if the Phantasm doesn't get to him first!

INFINITE CRISIS: FIGHT FOR THE MULTIVERSE #3

Written by DAN ABNETT
Art by JAVIER GARRON and ALEX CAL
Cover by TOMMY LEE EDWARDS

On sale SEPTEMBER 17 • 40 pg, FC, $3.99 US
RATED T • DIGITAL FIRST

Based on the hit videogame INFINITE CRISIS! Having survived the destruction of an entire universe, Batman, Nightmare Robin, Arcane Green Lantern and Gaslight Catwoman arrive on the home world of Atomic Wonder Woman. In this devastated, post-apocalyptic landscape, the team finally confronts Atomic Two-Face and his mutant hordes, commanded by the fearsome Atomic Bane.

INJUSTICE: GODS AMONG US YEAR TWO #11

Written by TOM TAYLOR
Art by BRUNO REDONDO and others
Cover by JHEREMY RAAPACK

On sale SEPTEMBER 10 • 32 pg, FC, $2.99 US
RATED T • DIGITAL FIRST

As Sinestro manipulates both friend and foe, Hal Jordan battles Guy Gardner and the showdown between Superman and Ganthet begins. It all builds to a final climax in this penultimate issue of Year Two!

INJUSTICE: GODS AMONG US YEAR TWO #12

Written by TOM TAYLOR
Art by BRUNO REDONDO and others
Cover by JHEREMY RAAPACK

On sale SEPTEMBER 24 • 32 pg, FC, $2.99 US
RATED T • DIGITAL FIRST • FINAL ISSUE

Year Two comes to a gripping conclusion with the most shocking turn of events yet. Is all hope lost? It will be if Superman wins the war! Events move in a dark direction – but what's ahead for the resistance and The Man of Steel's New World Order in the year to come?

LEGENDS OF THE DARK KNIGHT 100-PAGE SUPER-SPECTACULAR #4

Written by AARON LOPRESTI, DOUG WAGNER and MARC GUGGENHEIM
Art by AARON LOPRESTI, MATTHEW DOW SMITH and FEDERICO DALLOCCHIO
Cover by AARON LOPRESTI

On sale SEPTEMBER 10 • 96 pg, FC, $9.99 US
RATED T • DIGITAL FIRST

In "I…Batman," there's a new face of crimefighting in Gotham City, but will this twisted creation do more harm than good? Next, a serial killer targets random citizens of Gotham for a fiery death, and the Dark Knight detects a pattern the police didn't in "Ashes to Ashes." Finally, in "Herded Limits," when the Dark Knight foils the Riddler's latest plot, Dr. Chase Meridian presents evidence that Edward Nigma isn't clinically insane after all!

HE-MAN AND THE MASTERS OF THE UNIVERSE #17

Written by DAN ABNETT
Art by POP MHAN
Cover by STJEPAN SEJIC

On sale SEPTEMBER 24 • 32 pg, FC, $2.99 US

After last issue's shocking ending, He-Man has been left for dead – and Hordak's Fright Zone is set to overtake Anwat-Gar. Adora must call upon the Sorceress Teela who tells her the story of King Greyskull's death and of the lost Eternian relic that might save her brother – The Sword of Protection! Don't miss the action as the Origin of She-Ra continues!

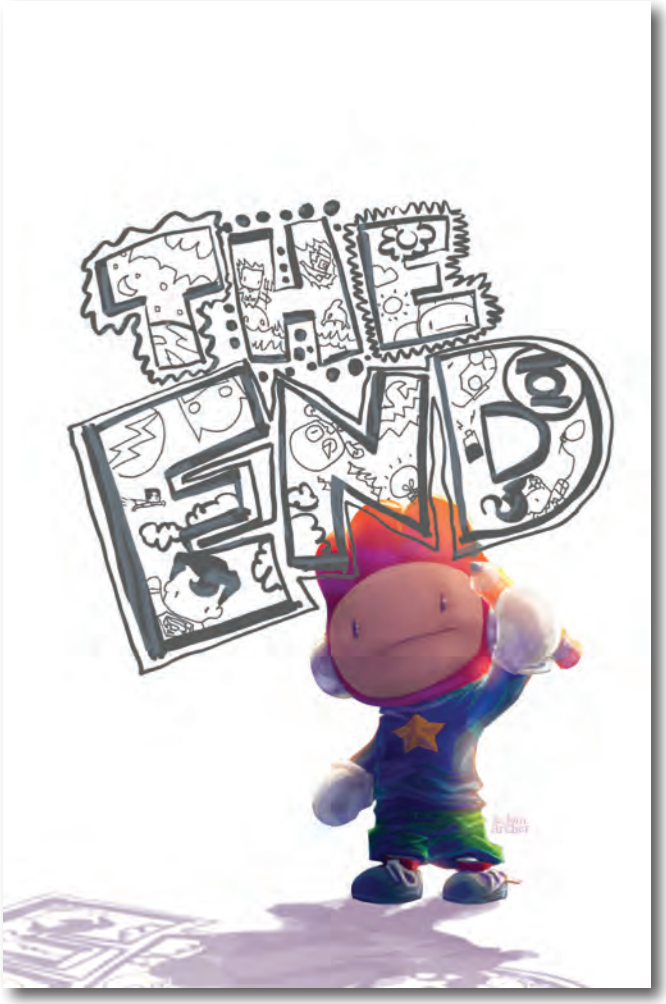

SCRIBBLENAUTS UNMASKED: A CRISIS OF IMAGINATION #9

Written by JOSH ELDER
Art and cover by ADAM ARCHER

On sale SEPTEMBER 17 • 32 pg, FC, $2.99 US RATED E • DIGITAL FIRST • FINAL ISSUE

The end is here! With the Ultimate League of Ultimate Justice on the brink of defeat, can Maxwell scribble his way out of this one and save the universe? Or will the Anti-Monitor finish the story by erasing him once and for all? Find out in our final issue!

SMALLVILLE SEASON 11: CHAOS #2

Written by BRYAN Q. MILLER
Art by AGUSTIN PADILLA and DANIEL HDR
Cover by CAT STAGGS

On sale SEPTEMBER 10 • 40 pg, FC, 2 of 4, $3.99 US • RATED T • DIGITAL FIRST

Metropolis is under mystical siege, and Emil is trapped inside S.T.A.R. Labs with an unlikely source of help. Lex Luthor has trapped Ted Kord and Michael Holt inside their Antarctic base, cutting them off from Booster Gold's help. Superman and Lois Lane are trapped on an alternate Earth – and that's not the worst of their troubles! Where can they turn for help?

75 YEARS OF BATMAN

64 PAGES FOR JUST $1.00!

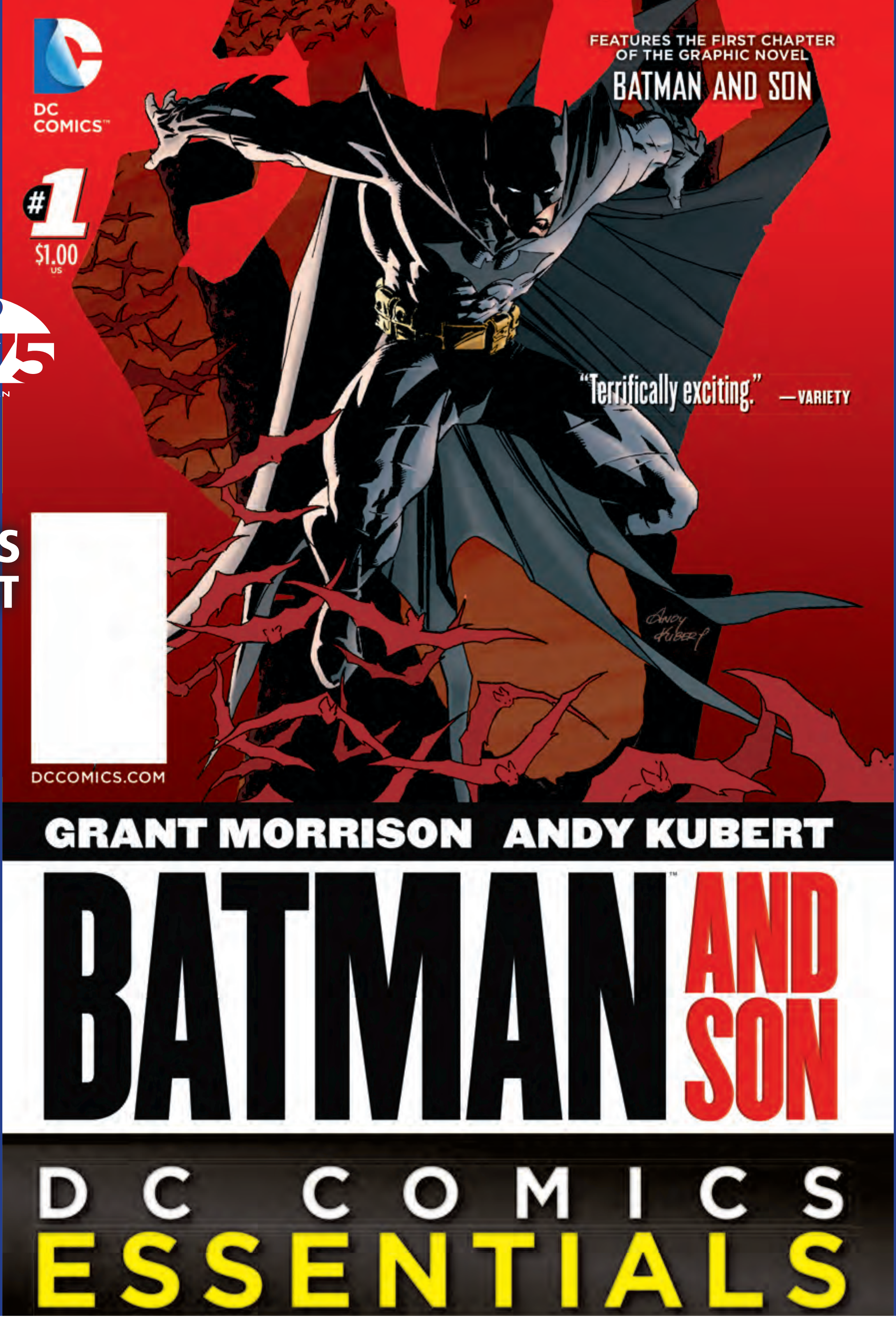

BATMAN ESSENTIALS: BATMAN AND SON SPECIAL EDITION #1

Written by GRANT MORRISON
Art and cover by ANDY KUBERT

On sale SEPTEMBER 3 • 64 pg, FC, $1.00 US

Batman's 75th anniversary celebration continues with another promotionally priced special presenting one of the Dark Knight's greatest tales plus related pages from the 2014 DCE Essential Graphic Novels catalogue! In this special, Batman gets the shock of his life when he discovers that he has a son: Damian Wayne! And sparks fly when the new addition is introduced to Robin.

AQUAMAN VOL. 5: SEA OF STORMS HC

Written by JEFF PARKER
Art by PAUL PELLETIER, SEAN PARSONS and others
Cover by PAUL PELLETIER and SEAN PARSONS

On sale NOVEMBER 19 • 200 pg, FC, $24.99 US

"Sea of Storms" is collected from AQUAMAN #26-32 and ANNUAL #2! Aquaman faces a forgotten Atlantean legend: the Karaqan! A massive crustacean of incredible power, the Karaqan once served the King of Atlantis, but now poses one of his greatest threats. And when Aquaman's trident is stolen, a host of ancient evils is freed from a mysterious portal along with the Greek demigod, Hercules! All this, and Arthur Curry's high school reunion!

ALL-STAR WESTERN VOL. 5: MAN OUT OF TIME TP

Written by JUSTIN GRAY and JIMMY PALMIOTTI
Art by MORITAT, STAZ JOHNSON, NORM RAPMUND, FABRIZIO FIORENTINO and CLIFF RICHARDS
Cover by HOWARD PORTER

On sale OCTOBER 22 • 192 pg, FC, $16.99 US

After a confrontation with Booster Gold in the Old West, Jonah Hex is transported to modern-day Gotham City. Confused and adrift but still trigger-happy, Hex looks to shoot his way out of trouble – but that may do him no good when he's thrown into Arkham Asylum! These tales from issues #22-28 guest star Batman, John Constantine, Superman and more.

BATMAN VOL. 4: ZERO YEAR – SECRET CITY TP

Written by SCOTT SNYDER and
JAMES TYNION IV
Art by GREG CAPULLO, DANNY MIKI,
RAFAEL ALBUQUERQUE and others
Cover by GREG CAPULLO

On sale OCTOBER 15 • 176 pg, FC, $16.99 US

The second arc of BATMAN: ZERO YEAR is collected as the New 52 origin of The Dark Knight delves into Bruce Wayne's past with the Red Hood Gang and his run-ins with aspiring District Attorney Harvey Dent! You won't want to miss the moment that Bruce becomes Batman! This new hardcover collects BATMAN #21-24.

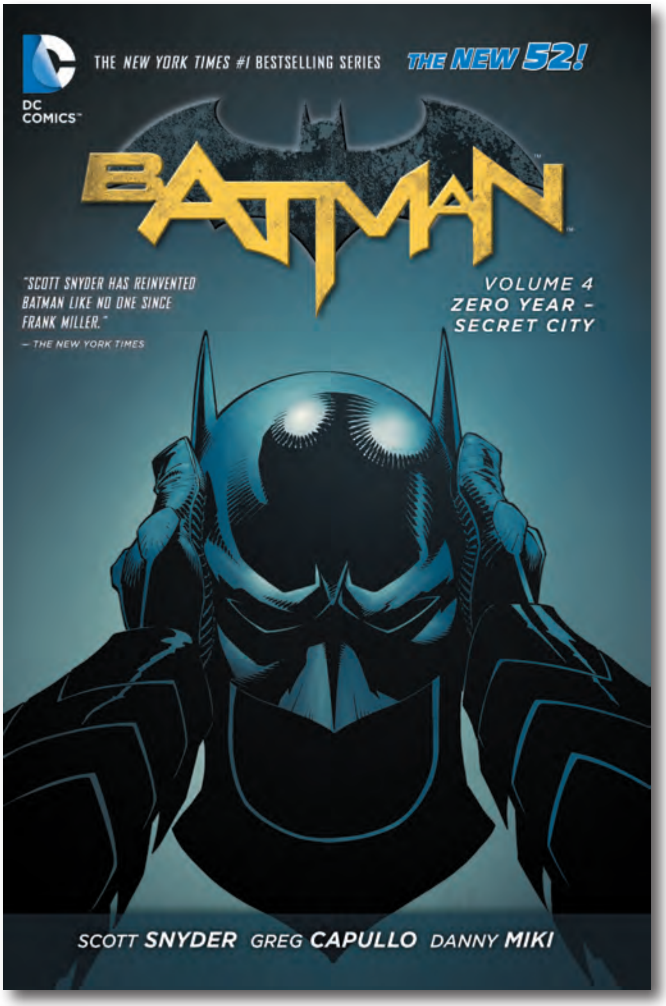

BATMAN/SUPERMAN VOL. 2: ENDGAME HC

Written by GREG PAK and PAUL LEVITZ
Art by BRETT BOOTH, NORM RAPMUND,
JAE LEE, KENNETH ROCAFORT, PHILIP TAN,
R.B. SILVA and others
Cover by JAE LEE

On sale NOVEMBER 12 • 224 pg, FC, $24.99 US

Issues #5-9 of the hit series are collected, along with BATMAN/SUPERMAN ANNUAL #1 and WORLDS' FINEST #20-21 – the "First Contact" crossover epic! The Dark Knight and the Man of Steel uncover the Toymaster's plot to create a secret, potentially deadly element in his new video game that brings to life characters created by players. And these new beings have only one goal: To kill Batman. Guest-starring the Worlds' Finest duo of Power Girl and Huntress.

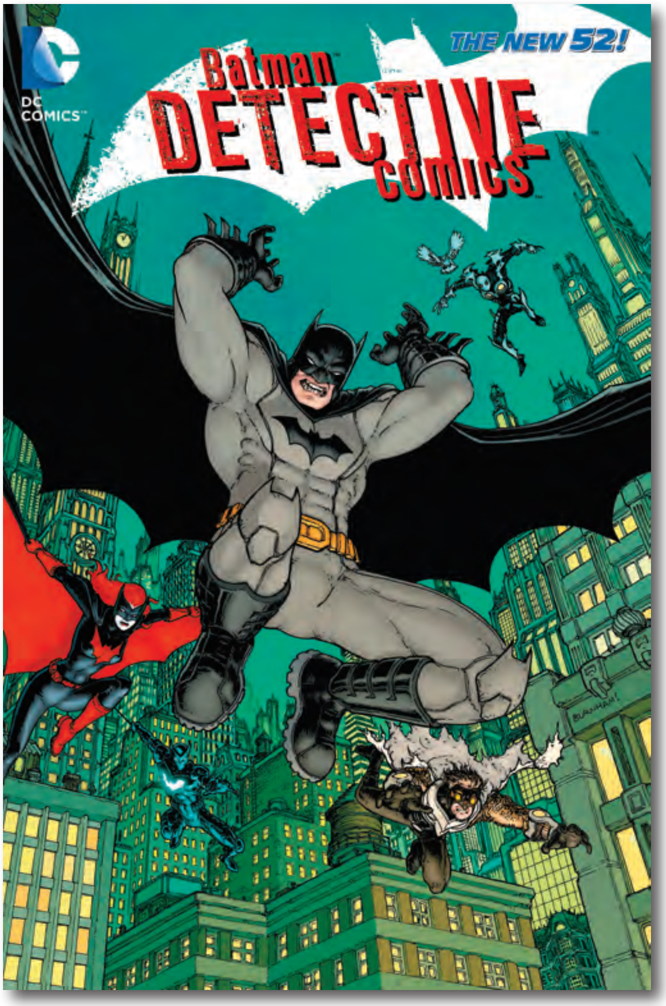

BATMAN: DETECTIVE COMICS VOL. 5 – GOTHTOPIA HC

Written by JOHN LAYMAN, BRAD MELTZER, GREGG HURWITZ, PETER J. TOMASI, FRANCESCO FRANCAVILLA, MIKE W. BARR, SCOTT SNYDER and others
Art by JASON FABOK, AARON LOPRESTI, ART THIBERT, BRYAN HITCH, NEAL ADAMS, IAN BERTRAM, FRANCESCO FRANCAVILLA, GUILLEM MARCH, SEAN MURPHY and others
Cover by CHRIS BURNHAM

On sale NOVEMBER 19 • 176 pg, FC, $24.99 US

Who – or what – has created this twisted vision of the Dark Knight's hometown? As far as anyone knows, Gotham City is and always has been a crime-free utopia, patrolled by the white-clad Batman and his sidekick, Selina Kyle, a.k.a. Catbird. Don't miss the strange adventure from DETECTIVE COMICS #25-29, including the amazing DETECTIVE COMICS #27!

BATMAN AND ROBIN VOL. 5: THE BIG BURN HC

Written by PETER J. TOMASI
Art by PATRICK GLEASON, GUILLEM MARCH, MICK GRAY and others
Cover by PATRICK GLEASON

On sale NOVEMBER 26 • 176 pg, FC, $24.99 US

The origin of Two-Face begins as Batman finds himself in the crossfire of a vengeful war between Two-Face and mobster Erin McKillen! Both are hellbent on killing each other and anyone else who dares to step between them. Don't miss these explosive tales from BATMAN AND TWO-FACE #24-28 and BATMAN AND ROBIN ANNUAL #2.

EARTH 2 VOL. 3: BATTLE CRY TP

Written by JAMES ROBINSON and PAUL LEVITZ
Art by NICOLA SCOTT, TREVOR SCOTT, YILDIRAY CINAR and others
Cover by ANDY KUBERT

On sale OCTOBER 8 • 160 pg, FC, $14.99 US

The heroes of Earth 2 take on the forces of Steppenwolf and the Hunger Dogs of Apokolips when all hope is lost in these stories from EARTH 2 #13-16, EARTH 2 ANNUAL #1 and EARTH 2 #15.1: DESAAD. Now a new Batman enters the fray, but is he enough to turn the tide and stop Darkseid?

NOT FINAL COVER

GREEN ARROW VOL. 5: THE OUTSIDERS WAR TP

Written by JEFF LEMIRE
Art and cover by ANDREA SORRENTINO

On sale OCTOBER 8 • 176 pg, FC, $16.99 US

In these stories from issues #25-31, Green Arrow discovers that his stranding on a desert island was not just an accident – and there are sinister forces at work behind it all! The Queen family is embroiled in a war generations old. A war of clans. A war of outsiders.

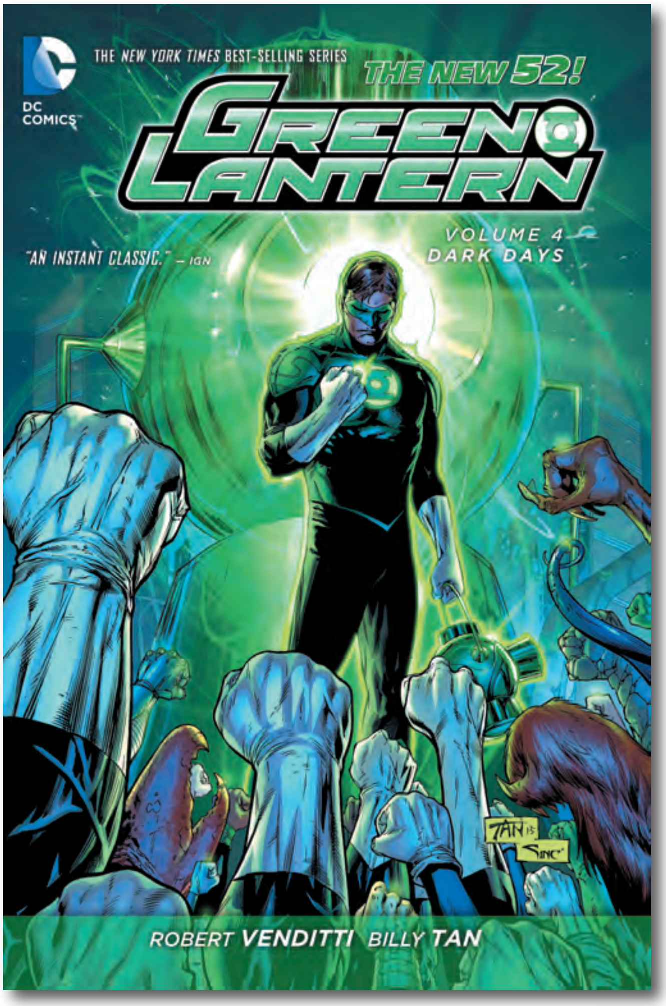

GREEN LANTERN VOL. 4: DARK DAYS TP

Written by ROBERT VENDITTI
Art by BILLY TAN, DALE EAGLESHAM, RAGS MORALES, RICHARD FRIEND, ROB HUNTER, CAM SMITH and JON SIBAL
Cover by BILLY TAN

On sale OCTOBER 29 • 200 pg, FC, $16.99 US

In this first collection from the new GREEN LANTERN team of writer Robert Venditti and artist Billy Tan from issues #21-26, GREEN LANTERN #23.1: RELIC, and GREEN LANTERN ANNUAL #2, Hal Jordan becomes the leader of the most feared and hated group in the universe: The Green Lantern Corps! And while Hal struggles with his new role as leader of the Green Lantern Corps, he must solve the mystery of why the universe is atrophying!

JUSTICE LEAGUE 3000 VOL. 1: YESTERDAY LIVES TP

Written by KEITH GIFFEN and J.M. DeMATTEIS
Art by HOWARD PORTER, RAYMUND BERMUDEZ and WAYNE FAUCHER
Cover by HOWARD PORTER

On sale OCTOBER 15 • 176 pg, FC, $16.99 US

In the far-flung future of the year 3000, the Justice League still stands! Superman, Batman, Wonder Woman, The Flash and Green Lantern comprise the team, but how could these heroes still exist a millennium from now? Find out in these stories from issues #1-7 of the thrilling new series!

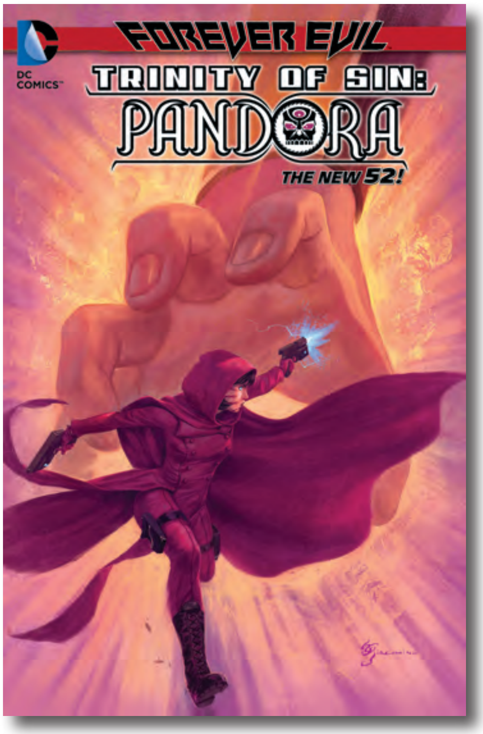

SUICIDE SQUAD VOL. 5: WALLED IN TP

Written by MATT KINDT and SEAN RYAN • Art by PATRICK ZIRCHER, JASON MASTERS, JIM FERN and others • Cover by DOUG MAHNKE

On sale OCTOBER 22 • 208 pg, FC, $16.99 US

As FOREVER EVIL sweeps over the DCU, the Suicide Squad experiences a world full of freed villains! And now, with the Reverse Suicide Squad taking over Belle Reve, Amanda Waller and James Gordon Jr. must free a prisoner from the early days of The New 52 if they are to have any hope of surviving! Collects SUICIDE SQUAD #24-30 and SUICIDE SQUAD: AMANDA WALLER #1.

TRINITY OF SIN: PANDORA VOL. 2 TP

Written by RAY FAWKES • Art by STAZ JOHNSON, FRANCIS PORTELA, IG GUARA and others • Cover by JULIAN TOTINO TEDESCO

On sale OCTOBER 22 • 200 pg, FC, $16.99 US

In this tie-in to FOREVER EVIL, Pandora seeks answers from the one man who seems to have them: Earth-3's Outsider. Plus, Pandora teams up with Constantine against Blight! Collects issues #6-14.

WONDER WOMAN VOL. 4: WAR TP

Written by BRIAN AZZARELLO
Art by CLIFF CHIANG, GORAN SUDZUKA, TONY AKINS and DAN GREEN
Cover by CLIFF CHIANG

On sale OCTOBER 1 • 144 pg, FC, $14.99 US

Wonder Woman's world is shocked to its core when her eldest brother, the First Born, is freed from his slumber. Now, with her family in ruins and her friends scattered, she must turn to Orion and the New Gods of New Genesis to save herself and Zola's newborn from the First Born's wrath! Collecting WONDER WOMAN #19-23.

GOTHAM CITY SIRENS BOOK ONE TP

Written by PAUL DINI, SCOTT LOBDELL, MARC ANDREYKO and TONY BEDARD
Art by GUILLEM MARCH, DAVID LOPEZ, ALVARO LOPEZ, ANDRES GUINALDO, RAUL FERNANDEZ, PETER NGUYEN and JACK PURCELL
Cover by GUILLEM MARCH

On sale OCTOBER 22 • 320 pg, FC, $24.99 US

In this new collection of GOTHAM CITY SIRENS #1-13, Catwoman, Poison Ivy and Harley Quinn are tired of playing by other people's rules regardless of which side of the law they're on. These tough ladies have a new agenda that's all their own, and they'll use any means necessary to pursue it. But can they get along and work as a team? And who will get hurt along the way?

TEEN TITANS: A CELEBRATON OF 50 YEARS HC

Written by BOB HANEY, MARV WOLFMAN, GEOFF JOHNS and others
Art by NICK CARDY, GEORGE PEREZ, MIKE McKONE and others
Cover by GEORGE PEREZ

On sale NOVEMBER 5 • 400 pg, FC, $75.00 US

TEEN TITANS: A CELEBRATION OF 50 YEARS collects a wide range of stories featuring comics' greatest teen superteam, including Nightwing, Cyborg, Superboy, Beast Boy, Starfire, Raven and more! This anthology collects stories from some of the industry's legendary talents, including Marv Wolfman, George Pérez and Geoff Johns.

NOT FINAL COVER

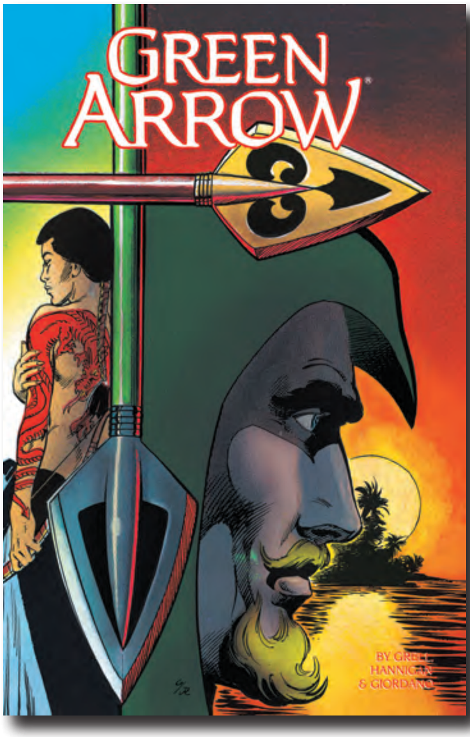

GREEN ARROW VOL. 2: HERE THERE BE DRAGONS TP

Written by MIKE GRELL and SHARON WRIGHT • Art by ED HANNIGAN, DICK GIORDANO and others • Cover by MIKE GRELL

On sale OCTOBER 8 • 160 pg, FC, $14.99 US • MATURE READERS

In these stories from issues #7-12 of the 1980s series, Green Arrow heads to Alaska to investigate gang activity, only to run afoul of the archer known as Shado. Now they must work together to stay one step ahead of Yakuza killers while trying to learn who set them up.

JUSTICE LEAGUE BEYOND 2.0: POWER STRUGGLE TP

Written by CHRISTOS GAGE • Art by IBAN COELLO and ROB LEAN
Cover by RAFAEL ALBUQUERQUE

On sale OCTOBER 1 • 176 pg, FC, $16.99 US

In these tales from JUSTICE LEAGUE BEYOND 2.0 Chapters #1-16, Superman's powers are raging out of control, and the League must figure out a way to protect the world – and themselves – from the Last Son of Krypton. Plus, two of Superman's greatest foes return!

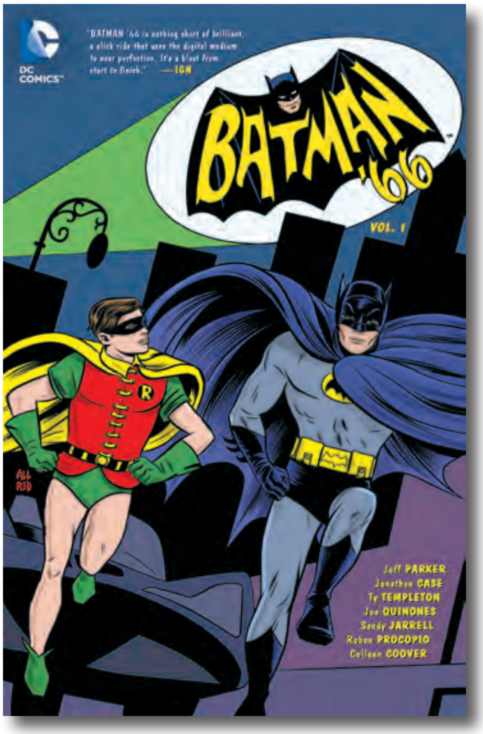

BATMAN '66 VOL. 1 TP

Written by JEFF PARKER • Art by JONATHAN CASE, TY TEMPLETON, RUBEN PROCOPIO and others • Cover by MICHAEL ALLRED

On sale OCTOBER 15 • 176 pg, FC, $14.99 US

Put on your go-go boots and get ready to "Batusi" back to the Swingin' '60s as DC Comics reimagines the classic Batman TV show! In this hardcover collecting issues #1-5 of the hit series, The Dynamic Duo takes on The Riddler, Mr. Freeze, The Penguin, The Mad Hatter, The Joker, and more of the world's most colorful Bat-villains!

NOT FINAL COVER

BATMAN NOIR: THE LONG HALLOWEEN HC

Written by JEPH LOEB • Art and cover by TIM SALE

On sale OCTOBER 1 • 384 pg, B&W, 7.5" x 11.5" • $49.99 US

This landmark 14-issue epic is collected in a brand new noir edition that spotlights the artwork of Tim Sale, as the Dark Knight hunts a mysterious serial killer who strikes only on holidays. Includes appearances by Catwoman, Poison Ivy, Two-Face, The Joker and many of Batman's greatest foes!

NOT FINAL COVER

JSA OMNIBUS VOL. 2 HC

Written by GEOFF JOHNS and DAVID GOYER
Art by RAGS MORALES, PETER SNEJBJERG, STEPHEN SADOWSKI, LEONARD KIRK, CARLOS PACHECO, DON KRAMER, JERRY ORDWAY and others
Cover by CARLOS PACHECO

On sale NOVEMBER 26 • 1,488 pg, FC, 7.25" x 10.875", $150.00 US

This second collection of Geoff Johns's legendary run on JSA, featuring issues #26-81, JSA ANNUAL #1 and JSA SECRET FILES #1, takes the world's first super-team from the deadly gambling den of Roulette, where villains bet on super-hero battles, to a confrontation with the Ultra-Humanite, who's in control of Johnny Thunder's Thunderbolt, to a battle against Vandal Savage in ancient Egypt, and more! Plus: Black Adam brings old world justice to Kahndaq! The Spectre runs rampant without a human host! And Mordru makes a move against magic-based heroes in the wake of DAY OF VENGEANCE!

ADVENTURES OF SUPERMAN VOL. 2 TP

Written by J.T. KRUL, DAVID LAPHAM, TIM SEELEY, MARC GUGGENHEIM, CHRISTOS GAGE and others • Art by MARCUS TO, DAVID LAPHAM, MIKE NORTON, JOE BENNETT and others
Cover by CHRIS SPROUSE and KARL STORY
On sale OCTOBER 15 • 168 pg, FC, $14.99 US
The Man of Steel faces some of his greatest foes, including Zod, Lex Luthor, Bizarro and Brainiac, in these tales from the digital-first ADVENTURES OF SUPERMAN #6-10!

SMALLVILLE SEASON 11 VOL. 5: OLYMPUS TP

Written by BRYAN Q. MILLER • Art by JORGE JIMENEZ
Cover by CAT STAGGS
On sale OCTOBER 8 • 144 pg, FC, $14.99 US
Superman and Wonder Woman race to stop Felix Faust from launching an attack on the nation's capital – and Diana's mysterious past may hold the key to stopping Faust in the present, but the warlock isn't working alone. Collects SMALLVILLE SEASON 11 #16-19!

NEW TITLES AVAILABLE FOR REORDER NOW

ALL-STAR WESTERN VOL. 4: GOLD STANDARD TP
J. GRAY • J. PALMIOTTI • VARIOUS
$16.99 • FEB140250

AQUAMAN VOL. 3: THRONE OF ATLANTIS TP
G. JOHNS • I. REIS • VARIOUS
$16.99 • FEB140252

AQUAMAN VOL. 4: DEATH OF A KING HC
G. JOHNS • P. PELLETIER • VARIOUS
$24.99 • JAN140337

BATGIRL VOL. 3: DEATH OF THE FAMILY TP
G. SIMONE • E. BENES • VARIOUS
$16.99 • FEB140247

BATGIRL VOL. 4: WANTED HC
G. SIMONE • VARIOUS
$24.99 • JAN140355

BATMAN VOL. 3: DEATH OF THE FAMILY TP
S. SNYDER • J. TYNION IV
G. CAPULLO • VARIOUS
$16.99 • FEB140248

BATMAN VOL. 4: ZERO YEAR – SECRET CITY HC
S. SNYDER • J. TYNION IV
G. CAPULLO • VARIOUS
$24.99 • JAN140342

SHAZAM! TP
G. JOHNS • G. FRANK
$16.99 • FEB140251

CATWOMAN VOL. 4: GOTHAM UNDERGROUND TP
A. NOCENTI • R. SANDOVAL • VARIOUS
$17.99 • FEB140253

THE MOVEMENT VOL. 1: CLASS WARFARE TP
G. SIMONE • F. WILLIAMS II
$14.99 • FEB140255

RED LANTERNS VOL. 4: BLOOD BROTHERS TP
C. SOULE • A. VITTI • VARIOUS
$16.99 • FEB140256

ABSOLUTE SUPERMAN/BATMAN VOL. 2 HC
J. LOEB • E. MCGUINNESS • VARIOUS
$99.99 • OCT130253

ARROW VOL. 2 TP
M. GUGGENHEIM • A. KREISBERG
VARIOUS
$16.99 • JAN140347

THE AUTHORITY VOL. 1 TP
W. ELLIS • M. MILLAR • B. HITCH
F. QUITELY • VARIOUS
$19.99 • FEB140257

BATMAN: BRUCE WAYNE – MURDERER? TP NEW EDITION
VARIOUS
$29.99 • FEB148212

BATMAN/DEATHBLOW: AFTER THE FIRE TP
B. AZZARELLO • L. BERMEJO • VARIOUS
$14.99 • FEB140258

star of the month

CHECK YOUR STOCK ON THESE TITLES TODAY!

EARTH 2 VOL. 1: THE GATHERING TP
Written by JAMES ROBINSON
Art by NICOLA SCOTT and others
Cover by IVAN REIS and JOE PRADO
Reoffered to coincide with the EARTH VOL. 3: BATTLE CRY TP.
On sale SEPTEMBER 3 • 160 pg, FC • $14.99 US • JUL130241

JONAH HEX VOL. 1: FACE FULL OF VIOLENCE TP
Written by JUSTIN GRAY and JIMMY PALMIOTTI
Art by LUKE ROSS and others
Cover by TIM BRADSTREET
Reoffered to coincide with the ALL-STAR WESTERN VOL. 5: MAN OUT OF TIME TP.
On sale SEPTEMBER 3 • 144 pg, FC • $12.99 US • JUN060192

SMALLVILLE SEASON 11 VOL. 1: THE GUARDIAN TP
Written by BRYAN Q. MILLER
Art by PERE PEREZ and others
Cover by CAT STAGGS
Reoffered to coincide with SMALLVILLE SEASON 11 VOL. 5: OLYMPUS TP.
On sale SEPTEMBER 3 • 144 pg, FC • $14.99 US • JAN130314

TRINITY OF SIN: PANDORA VOL. 1 – THE CURSE TP
Written by RAY FAWKES
Art by DANIEL SAMPERE, FRANCIS PORTELA and others
Cover by RYAN SOOK
Reoffered to coincide with the TRINITY OF SIN: PANDORA VOL. 2 – TK TK TP.
On sale SEPTEMBER 3 • 144 pg, FC • $14.99 US • DEC130305

JUSTICE LEAGUE BEYOND: KONSTRICTION TP
Written by DEREK FRIDOLFS and DUSTIN NGUYEN
Art by DUSTIN NGUYEN and DEREK FRIDOLFS
Cover by DUSTIN NGUYEN
Reoffered to coincide with the JUSTICE LEAGUE BEYOND: POWER STRUGGLE TP.
On sale SEPTEMBER 3 • 176 pg, FC • $16.99 US • FEB130222

SEARCH THE GRAPHIC NOVELS SECTION OF DCCOMICS.COM FOR ART AND INFO ON EVERY ONE OF OUR HUNDREDS OF BOOKS!
Retailers: For a complete list of DC Comics backlist titles, please visit the Diamond retailer website. Backlist prices are subject to change without notice as new printings are created.

TINY TITANS: RETURN TO THE TREEHOUSE #4

Written by ART BALTAZAR and FRANCO
Art and cover by ART BALTAZAR
On sale SEPTEMBER 3 • 32 pg, FC, 4 of 6, $2.99 US • RATED E
Welcome to Atlantis! With the help of Aqualad and Lagoon Boy, the Tiny Titans seek another location for their long lost treehouse. Sounds like a good idea…until your air runs out!

TEEN TITANS GO!: TITANS TOGETHER TP NEW PRINTING

Written by J. TORRES • Art by MIKE NORTON, TODD NAUCK and others
Cover by TODD NAUCK
On sale OCTOBER 1 • 144 pg, FC, $12.99 US
The all-ages collection featuring TEEN TITANS GO! #27-32 is back in print, with the team's battles with Jinx, Mas y Menos, Dr. Light and more! Plus, appearances by the Doom Patrol and Nightwing!

SCOOBY-DOO, WHERE ARE YOU? #49

Written by SHOLLY FISCH • Art by ROBERT POPE and SCOTT McRAE
Cover by SCOTT JERALDS
On sale SEPTEMBER 10 • 32 pg, FC, $2.99 US • RATED E
Scooby and the gang expected to relax and soak up some culture at an outdoor Shakespeare festival in their neighborhood park. But "culture" turns to "Creature!" when the Shakespearean sprite Puck breaks up the show and starts turning the audience into animals! Can the gang unmask the phony sprite and get rid of Shaggy's donkey ears and tail?

PREVIOUS INTERIOR ART SHOWN

SCOOBY-DOO TEAM-UP #6

Written by SHOLLY FISCH • Art and cover by DARIO BRIZUELA
On sale SEPTEMBER 3 • 32 pg, FC, $2.99 US • RATED E
When the Hall of Justice is haunted, who can the Super Friends call to save the day? Their pals Scooby, Shaggy, Fred, Velma and Daphne, of course! But when the Mystery Machine pulls into town, will the gang be able to help, or will Shaggy's phobias give these ghosts an advantage?!

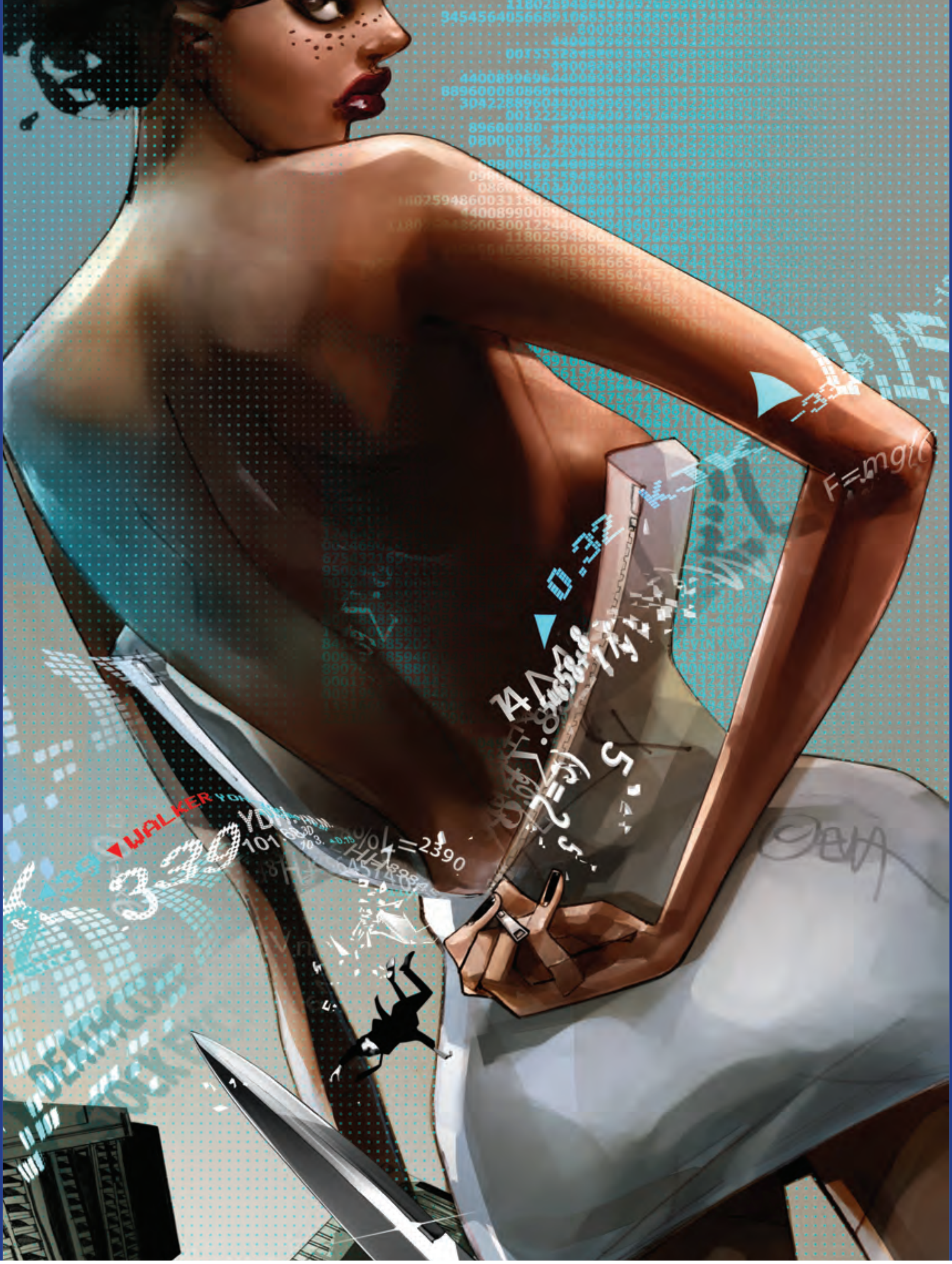

THE NAMES #1

Written by PETER MILLIGAN
Art by LEANDRO FERNANDEZ
Cover by CELIA CALLE
1:13 Variant cover by LEANDRO FERNANDEZ

On sale SEPTEMBER 3 • 32 pg, FC, 1 of 8, $2.99 US
MATURE READERS

Retailers: This issue will arrive in stores with two covers. Please see the order form for details.

New York City. Forty-year-old Kevin Walker is a successful trader. He's incredibly rich. He has a young, sexy wife and a son he adores. He has everything. Until…

The mysterious man known as the Surgeon walks into Kevin's office. He takes a seat and tells Kevin to write a suicide note. Trembling but obedient, Kevin does what the Surgeon says. Then, at a word from this well-dressed figure, Kevin jumps out his window and falls fifty stories to his death.

Thus begins THE NAMES, an 8-issue miniseries by writer Peter Milligan (HELLBLAZER, SKREEMER) and artist Leandro Fernandez (*Wolverine, Punisher: Max*).

THE NAMES is a dark, contemporary thriller set in the world of Big Money: hedge funds, leveraged buyouts, market raids, flash crashes. High-end finance that can ruin entire economies, run by a cabal of the world's richest (and sickest) people.

Now, it's up to Katya Walker – the beautiful and deadly wife of the late Kevin – to take on this hidden power structure and find out who killed her husband, and why. No matter what it takes. No matter who she has to kill.

It's *The Wolf of Wall Street* meets *Kill Bill*. And heaven help the 1%.

AMERICAN VAMPIRE: SECOND CYCLE #6

Written by SCOTT SNYDER
Art and cover by RAFAEL ALBUQUERQUE

On sale SEPTEMBER 17 • 32 pg, FC, $2.99 US
MATURE READERS

Vampires in space? It's 1965. Pearl and Skinner escaped The Gray Trader with more questions than answers, and their search for clues leads them to...NASA! You've never seen vampires like this before, as the second major story arc of AMERICAN VAMPIRE: SECOND CYCLE begins!

THE SANDMAN: OVERTURE SPECIAL EDITION #3

Written by NEIL GAIMAN
Art and cover by J.H. WILLIAMS III

On sale SEPTEMBER 24 • 40 pg, FC, $4.99 US
MATURE READERS

This Special Edition includes the entire third issue of the new miniseries before coloring, giving readers a behind-the-scenes look at J.H. Williams's unique art process. Williams' original coloring will be shown in addition to the black, white and gray tones of the original work. In addition, the lettering will be translucent, allowing the reader to see the exquisite artwork behind the word balloons. This issue also features an exclusive look at lost material, an interview with a member of the creative team, a process piece, J.H. Williams III's music playlist and more!

NOT FINAL COVER

DREAM STATE: THE COLLECTED DREAMING COVERS HC

Written by DAVE McKEAN and NEIL GAIMAN
Art and cover by DAVE McKEAN

On sale NOVEMBER 12 • 208 pg, FC, 7.75”x 10.6875”, $49.99 US • MATURE READERS

DREAM STATE: THE COLLECTED DREAMING COVERS presents Dave McKean’s astounding cover art from THE SANDMAN’s companion series, THE DREAMING, plus THE SANDMAN: OVERTURE, THE SANDMAN COMPANION and more – along with a brand-new story written by Neil Gaiman that features an appearance by The Sandman!

DUST COVERS: THE COLLECTED SANDMAN COVERS HC NEW EDITION

Written by DAVE McKEAN and NEIL GAIMAN
Art and cover by DAVE McKEAN

On sale NOVEMBER 12 • 208 pg, FC, 7.75”x 10.6875”, $49.99 US • MATURE READERS

An amazing collection of dark and arresting imagery, THE SANDMAN DUST COVERS: THE COLLECTED SANDMAN COVERS is back in a new hardcover edition that presents the haunting cover imagery of THE SANDMAN. Featuring an exclusive Sandman tale, this collection also includes insightful and revealing commentary by #1 *New York Times* best-selling author Neil Gaiman.

NOT FINAL COVER

ASTRO CITY #15

Written by KURT BUSIEK
Art by BRENT ANDERSON
Cover by ALEX ROSS

On sale SEPTEMBER 10 • 32 pg, FC, $3.99 US • RATED T

"Ellie's Friends" part two. In the wake of last issue's devastation, Ellie has to find a way to save her longtime friends and discover the truth about her past in the process. Plus: Honor Guard and the villainy of Vivi Viktor!

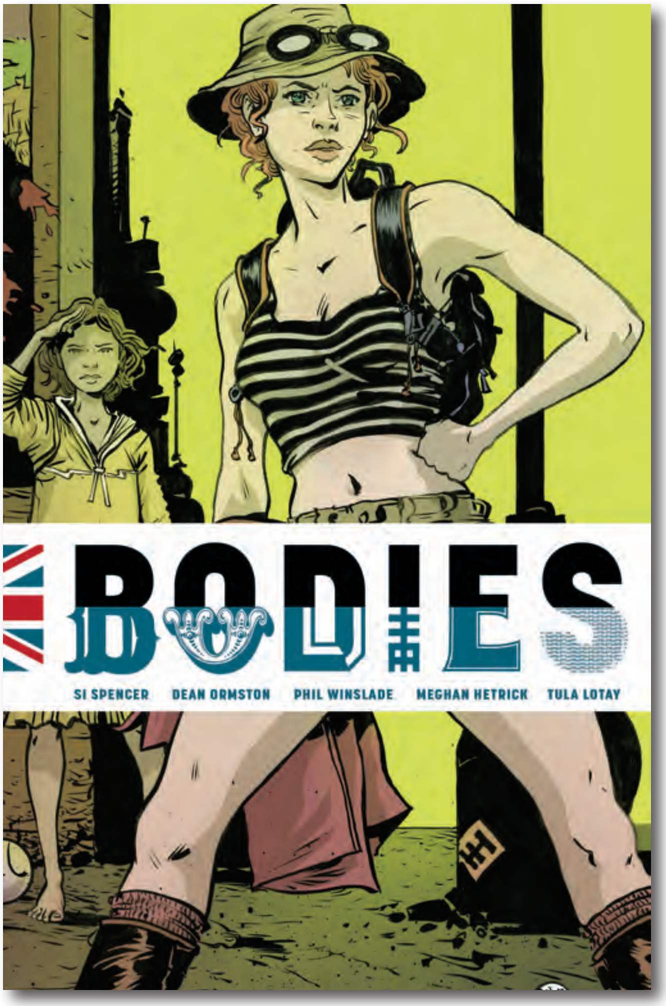

BODIES #3

Written by SI SPENCER
Art by DEAN ORMSTON, PHIL WINSLADE, MEGHAN HETRICK and TULA LOTAY
Cover by PAUL POPE

On sale SEPTEMBER 24 • 32 pg, FC, 3 of 8, $3.99 US • MATURE READERS

As the present-day murder investigation explodes, we learn more about Whiteman's and Maplewood's unexpected pasts, while Edmond sees a most unsettling view of the future. Perverts, Pipettes, Poland and the Paranormal collide in the chapter we call "Suspects."

100 BULLETS BOOK ONE TP

Written by BRIAN AZZARELLO
Art by EDUARDO RISSO
Cover by DAVE JOHNSON

On sale OCTOBER 29 • 456 pg, FC, $24.99 US MATURE READERS

Issues #1-19 of the Eisner Award-winning crime series are back in a new trade paperback! In the opening chapters, Dizzy Cordova is given the chance to avenge her family's murders, and a downtrodden bartender receives the opportunity to exact revenge against the woman who ruined his life. Then, as Agent Graves continues to approach and manipulate his "clients," questions about the ghoulish agent start to arise as people from his past begin to appear, revealing interesting information about their former acquaintance. And in this volume's third arc, Graves pulls a young man by the name of Loop Hughes into his web of intrigue and deception.

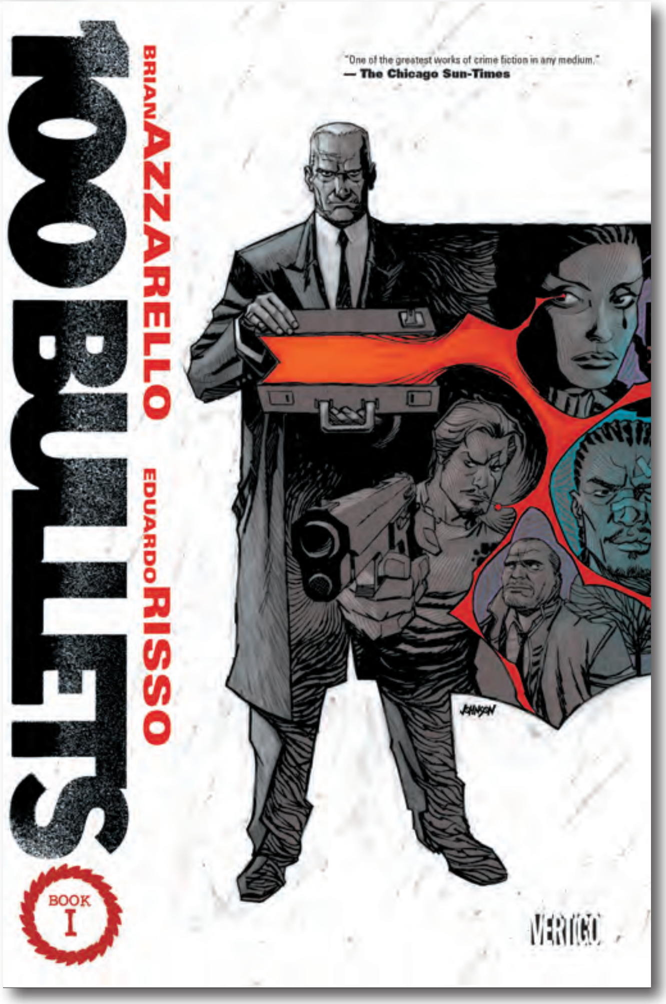

COFFIN HILL #11

Written by CAITLIN KITTREDGE
Art by INAKI MIRANDA
Cover by DAVE JOHNSON

On sale SEPTEMBER 10 • 32 pg, FC, $2.99 US
MATURE READERS

Witch hunters close in on Coffin Hill – with Bianca and Lacey in their sights. As the girls fight for their lives, Eve continues her search for the cold-blooded killer hiding behind the shield of the Boston police... and begins to suspect the Ice Fisher may be closer than she thought.

FABLES #144

Written by BILL WILLINGHAM
Art by MARK BUCKINGHAM and STEVE LEIALOHA
Cover by NIMIT MALAVIA

On sale SEPTEMBER 17 • 32 pg, FC, $2.99 US
MATURE READERS

This is our solicitation,
Going out to every nation,
For a new issue of FABLES taking wing.

We thought we would this time,
Do the entire blurb in rhyme,
Just to see if anyone actually reads this thing.

In this issue, Bigby resurrected,
Quite more monstrous than expected,
Is challenged by a golden-armored knight.

They throw down in the city,
And won't it be a pity,
If lives are lost during the bloody fight.

As our special gift to you,
We make this promise true,
That the actual issue won't be all a-rhyming.

'Twill be done in the best prose we know,
About Bigby and his Fabled foe,
And their vicious battle fought with expert timing.

PREVIOUS INTERIOR ART SHOWN

FAIREST #29

Written by MARK BUCKINGHAM
Art by RUSS BRAUN
Cover by ADAM HUGHES

On sale SEPTEMBER 3 • 32 pg, FC, $2.99 US
MATURE READERS

A moment of happiness for Reynard is brutally cut short in the latest chapter of "The Clamour for Glamour." Life as a man is still not doing Reynard any favors, but can the cunning of a fox save both Reynard and Meghan from a terrible fate? Meanwhile, spells are cast at the Farm, but for some the long wait is proving too hard to bear. Can Owl find a way to lift the spirits of his beloved Pussycat as the forlorn feline dreams of escape?

FAIREST VOL. 4: OF MEN AND MICE TP

Written by MARC ANDREYKO
Art by SHAWN McMANUS
Cover by ADAM HUGHES

On sale OCTOBER 1 • 144 pg, FC, $14.99 US
MATURE READERS

Cinderella returns in an all-new epic from FAIREST #21-26! After an assassination attempt on Snow White, Cindy is called back into service to unravel an age-old conspiracy that dates back to that fateful midnight ball! Can she uncover the plot and prevent a massacre in Fabletown?

DEAD BOY DETECTIVES #9

Written by TOBY LITT
Art by MARK BUCKINGHAM and RYAN KELLY
Cover by MARK BUCKINGHAM

On sale SEPTEMBER 24 • 32 pg, FC, $2.99 US
RATED T

Empty theaters can be spooky places where the echoes of dead hands forever applaud and the leftover gloom of forgotten tragedies lingers – and nowhere is spookier than the grand, gaudy, gilded Victorian music hall where Charles and Crystal go to investigate his mother's suspicious death. But will the melodramatic ghosts still haunting those creaky floor boards make a swift exit, revel in a few more moments in the spotlight, or take revenge for being upstaged? If Charles isn't careful, this could mean curtains for Crystal.

HINTERKIND #11

Written by IAN EDGINTON
Art by FRANCESCO TRIFOGLI
Cover by MARGUERITE SAUVAGE

On sale SEPTEMBER 3 • 32 pg, FC, $2.99 US
MATURE READERS

Intrigue in the Sidhe Palace gets nasty as Princess Tersia makes a grab for power. Meanwhile, Jon Hobb takes a vampire balloon ride while Prosper makes a mysterious new "friend." Featuring the cover debut of talented newcomer Marguerite Sauvage!

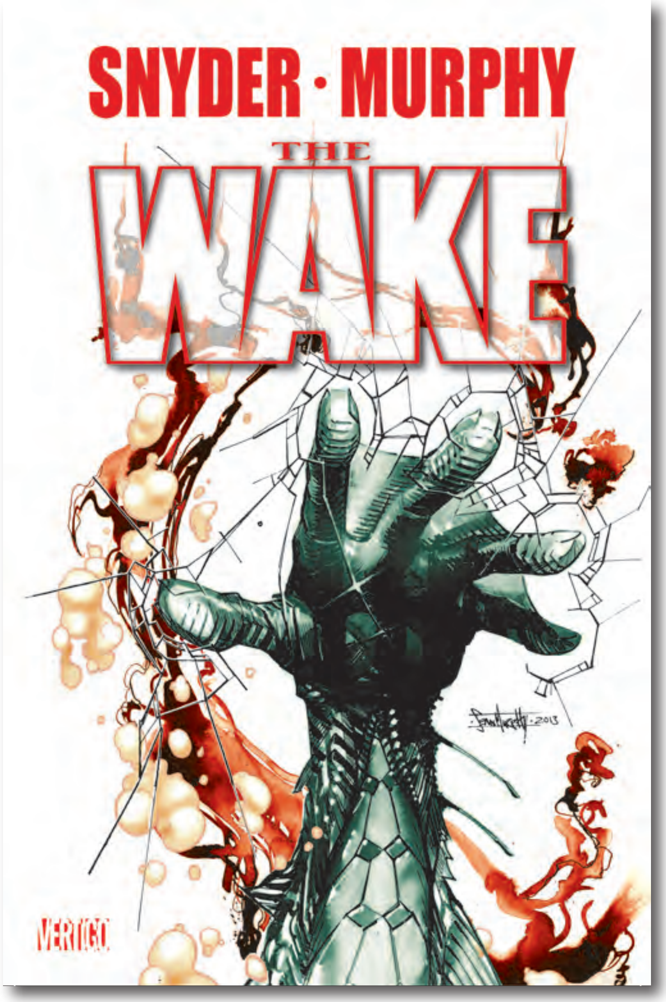

THE WAKE HC

Written by SCOTT SNYDER
Art and cover by SEAN MURPHY

On sale NOVEMBER 5 • 256 pg, FC, $24.99 US
MATURE READERS

The entire 10-issue, Eisner Award-nominated series is collected in one volume! When Marine Biologist Lee Archer is approached by the Department of Homeland Security for help with a new threat, she declines but quickly realizes they won't take "no" for an answer. Soon she is plunging to the depths of the Arctic Circle to a secret, underwater oil rig filled with roughnecks and scientists on the brink of an incredible discovery. But when things go horribly wrong, this scientific safe haven will turn into a house of horrors at the bottom of the ocean!

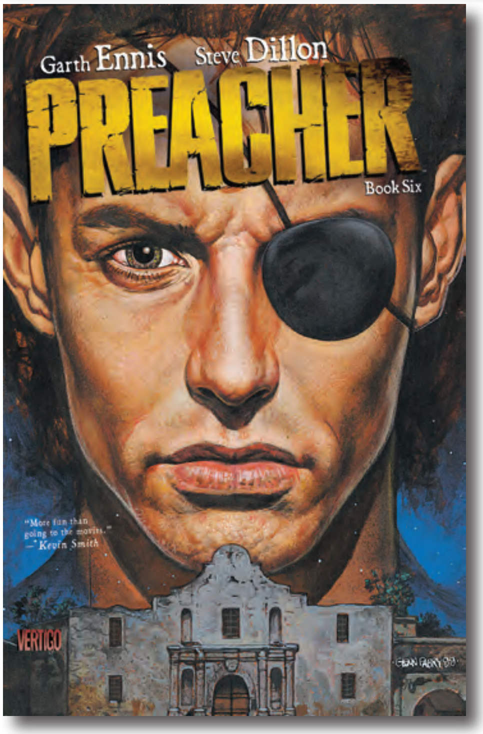

PREACHER BOOK SIX TP

Written by GARTH ENNIS • Art by STEVE DILLON and JOHN McCREA
Cover by GLENN FABRY
On sale OCTOBER 29 • 384 pg, FC, $19.99 US • MATURE READERS
In this final PREACHER trade paperback, Jesse Custer makes amends with his girlfriend, Tulip, then seeks revenge against his former friend Cassidy for the things the Irish vampire did to her when they both believed the Preacher to be dead. Collecting #55-60 plus the special PREACHER: TALL IN THE SADDLE.

NOT FINAL COVER

HELLBLAZER VOL. 9: CRITICAL MASS TP

Written by EDDIE CAMPBELL and PAUL JENKINS • Art by SEAN PHILLIPS and PAT McEOWN • Cover by TOMMY LEE EDWARDS
On sale OCTOBER 15 • 328 pg, FC, $19.99 US • MATURE READERS
In these stories from HELLBLAZER #84-96, collected here for the first time, Constantine is drawn into a web of time travel and terror when he meets the ghost of Sir Francis Dashwood, founder of the Hellfire Club. Then, Constantine plunges into an arcane landscape where an entity known as the Rainbow Serpent intends to punish man's treatment of the environment by clearing the earth of all animal life.

THE UNWRITTEN: APOCALYPSE #9

Written by MIKE CAREY
Art by PETER GROSS
Cover by YUKO SHIMIZU

On sale SEPTEMBER 17 • 32 pg, FC, $3.99 US
MATURE READERS

The three immortals – Wilson, Rausch and Pullman – are moving toward their respective endgames. But when was the last time they were all in the same room together? Answer: half a century ago, in Oxford, England. And the reasons for what they're doing now can be found in what they said to each other back then...

THE UNWRITTEN VOL. 10: WAR STORIES TP

Written by MIKE CAREY
Art by PETER GROSS
Cover by YUKO SHIMIZU

On sale OCTOBER 8 • 144 pg, FC, $14.99 US
MATURE READERS

The first six issues of the new UNWRITTEN series are collected! It's the perfect jumping-on point, as Tom Taylor is stranded at the beginning of all creation! Lost in the unwritten scenes of all the world's stories, Tom is headed back to reality — and all the gods and beasts and monsters ever imagined can't stop him. But there's a toll on the road that may be too high for him or anyone to pay…

NEW TITLES AVAILABLE FOR REORDER NOW

COFFIN HILL VOL. 1: FOREST OF THE NIGHT TP
C. KITTREDGE • I. MIRANDA
$9.99 • FEB140285

EX MACHINA BOOK TWO TP
B.K. VAUGHAN • T. HARRIS
$19.99 • FEB140292

FAIREST VOL. 3: RETURN OF THE MAHARAJA TP
S.E. WILLIAMS • S. SADOWSKI
P. JIMEMENZ • VARIOUS
$14.99 • FEB140288

STIEG LARRSON'S THE GIRL WHO PLAYED WITH FIRE HC
D. MINA • L. MANCO • A MUTTI
A. FUSO
$29.99 • JAN140368

SAGA OF THE SWAMP THING BOOK SIX TP
A. MOORE • VARIOUS
$19.99 • FEB140293

BATMAN: LEGENDS OF THE DARK KNIGHT VOL. 2 TP
VARIOUS
$14.99 • FEB140254

BLACK CANARY AND ZATANNA: BLOODSPELL HC
P. DINI • J. QUINONES
$22.99 • JAN140326

GODZILLA: AWAKENING HC
M. BORENSTEIN • G. BORENSTEIN
E. BATTLE • VARIOUS
$19.99 • FEB140325

JSA OMNIBUS VOL. 1 HC
G. JOHNS • VARIOUS
$125.00 • JAN140343

SHOWCASE PRESENTS: SUPER FRIENDS VOL. 1 TP
E.N. BRIDWELL • R. FRADON
VARIOUS
$19.99 • FEB140262

THE SPECTRE VOL. 1: CRIMES AND JUDGEMENTS TP
J. OSTRANDER • T. MANDRAKE
VARIOUS
$19.99 • FEB140263

SUPERMAN: THE MAN OF TOMORROW ARCHIVES VOL. 3 HC
VARIOUS
$75.00 • NOV130248

TALES OF THE BATMAN: CARMINE INFANTINO HC
C. INFANTINO • VARIOUS
$49.99 • JAN140356

WATCHMEN TP NEW EDITION
A. MOORE • D. GIBBONS
$19.99 • FEB140265

WATCHMEN INTERNATIONAL EDITION TP NEW EDITION
A. MOORE • D. GIBBONS
$19.99 • FEB140266

WORLD OF WARCRAFT: DARK RIDERS TP
M. COSTA • N. GOOGE
$16.99 • FEB140261

star of the month

CHECK YOUR STOCK ON THESE TITLES TODAY!

BLACK ORCHID TP

Written by NEIL GAIMAN
Art and cover by DAVE McKEAN
Reoffered to coincide with the DREAM STATE: THE COLLECTED DREAMING COVERS HC and the DUST COVERS: THE COLLECTED SANDMAN COVERS HC NEW EDITION.
On sale SEPTEMBER 3 • 176 pg, FC • $16.99 US • APR130261

HELLBLAZER: DEATH AND CIGARETTES TP

Written by PETER MILLIGAN
Art by GIUSEPPE CAMUNCOLI and others
Cover by SIMON BISLEY
Reoffered to coincide with THE NAMES #1.
On sale SEPTEMBER 3 • 264 pg, FC • $19.99 US • MAR130304

LOVELESS VOL. 1: A KIN OF HOMECOMING TP

Written by BRIAN AZZARELLO
Art and cover by MARCELO FRUSIN
Reoffered to coincide with the 100 BULLETS BOOK ONE TP.
On sale SEPTEMBER 3 • 128 pg, FC • $9.99 US • FEB060333

LUCIFER VOL. 1 TP

Written by MIKE CAREY
Art by PETER GROSS and others
Cover by DUNCAN FEGREDO
Reoffered to coincide with THE UNWRITTEN VOL. 1: APOCALYPSE TP.
On sale SEPTEMBER 3 • 392 pg, FC • $29.99 US • FEB130247

THE UNKNOWN SOLDIER TP NEW EDITION

Written by GARTH ENNIS
Art by KILIAN PLUNKETT
Cover by TIM BRADSTREET
Reoffered to coincide with the PREACHER BOOK SIX TP.
On sale SEPTEMBER 3 • 112 pg, FC • $14.99 US • NOV130277

BATMAN ANIMATED SERIES ROBIN, THE JOKER, MAN-BAT AND POISON IVY ACTION FIGURES

Based on the designs from the hit shows *Batman: The Animated Series* and *New Batman Adventures* comes the next wave of your favorite characters: Robin, The Joker, Man-Bat and Poison Ivy!

Each figure comes with a display base and episode specific accessories!

EACH FIGURE SOLD SEPARATELY

$24.95 US • On Sale December 2014

*** Allocations May Occur**

22 POINTS OF ARTICULATION

18 POINTS OF ARTICULATION

BATMAN: THE ANIMATED SERIES ROBIN 5.25" TALL

EPISODE: ROBIN'S RECKONING PT. 1

ACCESSORIES INCLUDE:

- Bola
- Additional Hands
- Additional Cape
- Grappling Gun

BATMAN: THE ANIMATED SERIES THE JOKER 6.25" TALL

EPISODE: THE LAST LAUGH

ACCESSORIES INCLUDE:

- Helmet
- Knife
- Telescope
- Brick
- Comb
- Make Up Sponge
- Pearl Necklace
- Joker Card
- Additional Hands
- Cologne Bottle

NEW BATMAN ADVENTURES POISON IVY 5.5″ TALL

EPISODE: CHEMISTRY

ACCESSORIES INCLUDE:
- Additional Hands
- Assorted Chemistry Bottles

19 POINTS OF ARTICULATION

12 POINTS OF ARTICULATION

BATMAN: THE ANIMATED SERIES MAN-BAT 6.75″ TALL

EPISODE: ON LEATHER WINGS

ACCESSORIES INCLUDE:
- Additional Set of Wings (Sculpt Shown)
- Pill Bottle
- Tape Recorder

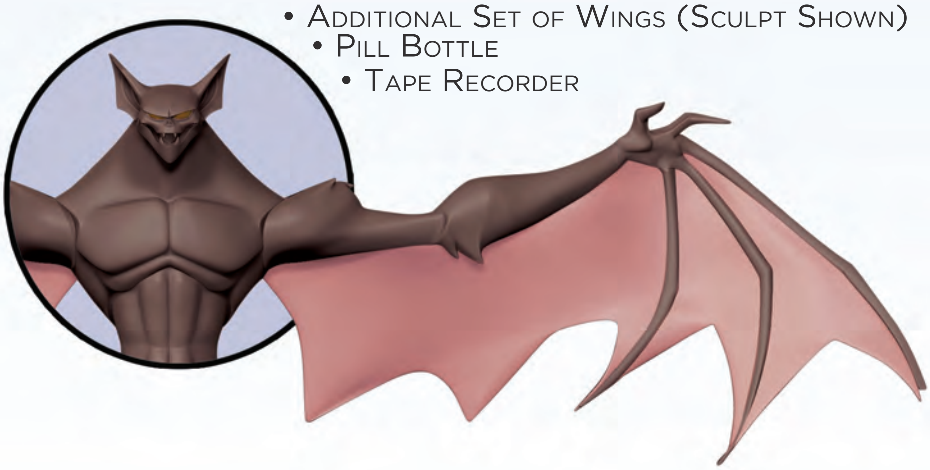

*EACH FIGURE COMES WITH A CLEAR DISPLAY STAND

BATMAN ARKHAM ORIGINS

BATMAN: ARKHAM ORIGINS BATMAN, DEATHSTROKE, BLACK MASK AND THE JOKER ACTION FIGURE 4-PACK

Batman is joined by three of his deadliest adversaries, Deathstroke, Black Mask and The Joker—in the latest 4-Pack based on their designs from the hit video game *Batman: Arkham Origins*. Featuring new Batman hand sculpt and Remote Claw accessory!

$59.95 US • On Sale December 2014 * Allocations May Occur

BATMAN: BLACK & WHITE BATMAN AND THE JOKER BY DICK SPRANG STATUES

BASED ON THE ART OF DICK SPRANG
SCULPTED BY TONY CIPRIANO & JOSH SUTTON

Legendary Batman artist Dick Sprang enters the world of Batman: Black & White with these terrific statues of the Dark Knight and his greatest foe, The Joker.

Limited Edition of 5,200
Batman Measures Approximately 7.75" Tall.
The Joker Measures Approximately 7" Tall.

EACH STATUE SOLD SEPARATELY

$79.95 US • On Sale December 2014
*** Allocations May Occur**

DC COLLECTIBLES™

•INCLUDES ALTERNATE HEADS

•INCLUDES ALTERNATE HEADS

MIX & MATCH

DC COMICS BATMAN AND SUPERMAN WOOD FIGURES

Your favorite Super Heroes get a unique wooden makeover with this all-new line of Wood Figures! Mix, match, and swap arms, legs and heads with these fun-filled new figures carved from eco-friendly Rubberwood!

Measures Approximately 4″ Tall

EACH FIGURE SOLD SEPARATELY

$12.95 US • On Sale December 2014 * Allocations May Occur

•FEATURES BATMAN IN HIS GREY AND BLACK SUIT

THE DARK KNIGHT RETURNS: A CALL TO ARMS STATUE YEAR OF THE HORSE EDITION

Mounted on a horse as black as night, the caped crusader rallies the troops in the statue inspired by Frank Miller's legendary work, BATMAN: THE DARK KNIGHT RETURNS! Don't miss your chance to get this limited edition run commemorating the Year of the Horse with all new Batman deco!

Limited Edition of 1000
Measure Approximately 14" Tall

*** $399.95 US * On Sale December 2014 * Allocations May Occur**

DC COMICS
SUPERMAN AND WONDER WOMAN
HOLIDAY KISS MINI STATUE

The Man of Steel and the Amazon Warrior steal a kiss under the mistletoe in this intricately sculpted miniature version of the best-selling statue ripped from the pages of the best-selling JUSTICE LEAGUE comics and graphic novels illustrated by superstar artist Jim Lee.

Measures Approximately 8.75" Tall

*** $99.95 US * On Sale December 2014 * Allocations May Occur**

DC COMICS BOMBSHELLS: HOLIDAY HARLEY QUINN STATUE

DESIGNED BY ANT LUCIA
SCULPTED BY TIM MILLER

Harley's back! Fresh off her best-selling Bombshell makeover, everyone's favorite deranged darling rings in the holiday season with a batty bag of gifts in this all-new variant.

Measure Approximately 10" Tall

*** $124.95 US * On Sale December 2014 * Allocations May Occur**

DC COLLECTIBLES™

DC COLLECTIBLES ESSENTIALS

BACK IN STOCK!

The Dark Knight Returns
Action Figure 4-Pack (OCT120313)............$59.95

On Sale December 2014
*** Allocations May Occur**

AUTHENTIC COLLECTIBLES DIRECT FROM THE SOURCE!
Retailers: Limited quantities may be available for reorder. Final products may differ from images shown. Orders must be placed with those for September released product, solicited in this month's issue of Previews. Some of these products may also be offered simultaneously beyond the comic-book specialty market.

All Books, Products, Titles, Characters, Character Names, Slogans, Logos And Related Indicia Are Trademarks Of And Copyright DC Comics Or Their Respective Owners.Vertigo is a trademark of DC Comics.
HE-MAN AND THE MASTERS OF THE UNIVERSE ™ and © Mattel, Inc. Under license to Classic Media, LLC. SCRIBBLENAUTS UNMASKED ™ and © Warner Bros. Entertainment Inc.
SCOOBY-DOO TEAM-UP ™ and © Hanna-Barbera. SCOOBY-DOO, WHERE ARE YOU? ™ and © Hanna-Barbera.

THE NEXT BIG THING FOR BATMAN

Capturing the look, feel and attitude of the original art.

INTRODUCING GRAPHITTI DESIGNS GALLERY EDITIONS

75 YEARS OF BATMAN

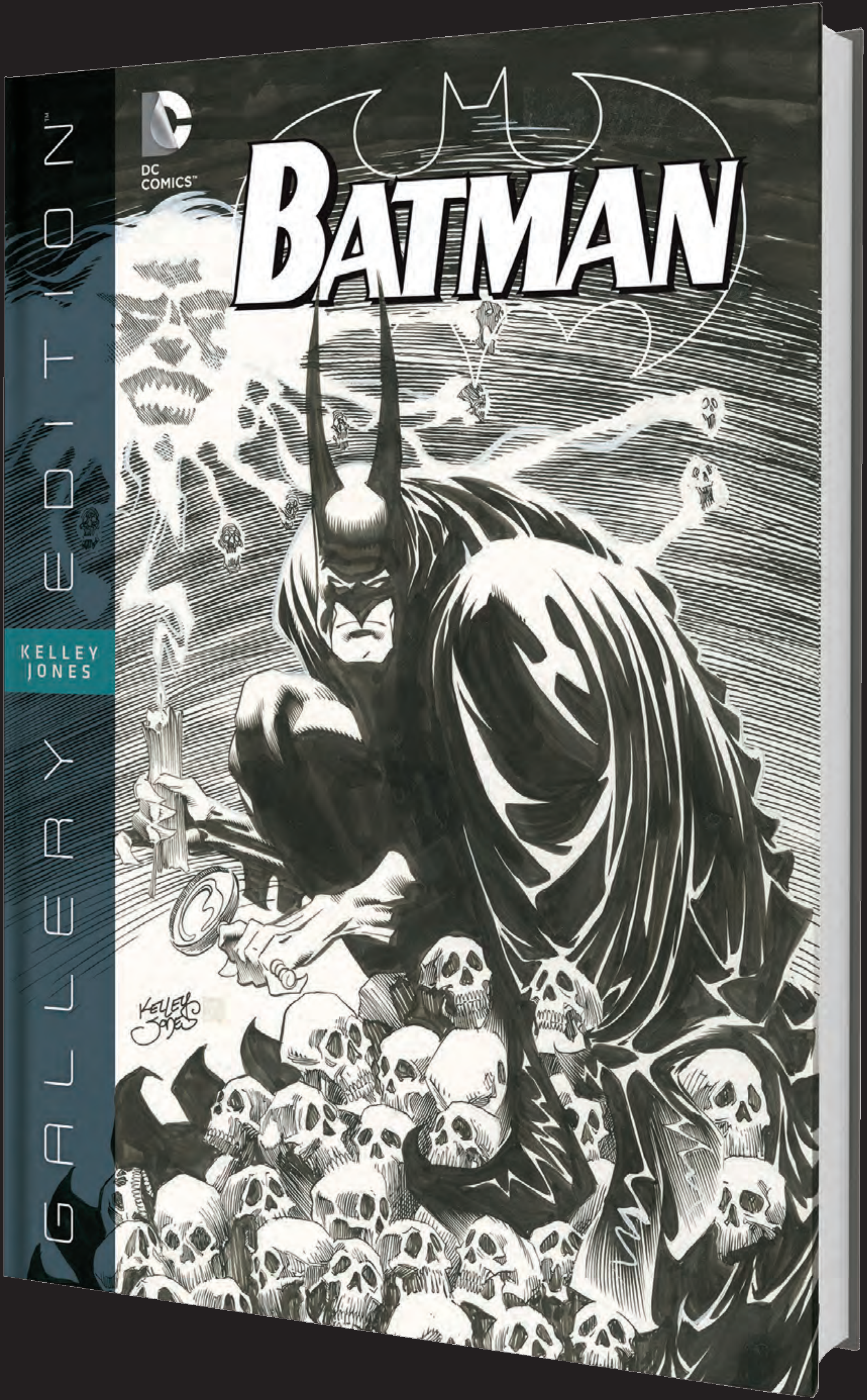

GRAPHITTI DESIGNS KELLEY JONES GALLERY EDITION™

GRAPHITTI DESIGNS GALLERY EDITIONS

BATMAN: KELLEY JONES GALLERY EDITION HC

Written by DOUG MOENCH
Art by KELLEY JONES, JOHN BEATTY and others
Cover by KELLEY JONES

Advance solicit • On sale NOVEMBER • 248 pg, FC
12" x 17" • $125.00 US

Graphitti Designs proudly launches their new, large-format hardcover book series with BATMAN: KELLEY JONES GALLERY EDITION. For the first time ever, Dark Knight fans and collectors will have the opportunity to see and own museum-quality reproductions of memorable Batman art...as it was originally conceived by the artist. Printed in color from high-resolution scans of the actual original art, this first entry in Graphitti Designs' new Gallery Editions line replicates the look, feel and attitude of the artwork. Every page is reproduced at original size on heavy paper stock, capturing the artwork – stray pencil marks, whiteout, coffee stains and all! The pages are alive with all of the subtleties and nuances one would expect from investment-quality original comic art.

BATMAN: KELLEY JONES GALLERY EDITION is the first in a series of deluxe, hardcover books from Graphitti Designs that faithfully reproduces the original art from select, key DC Comics series. This inaugural volume contains the covers and interior pages from BATMAN #515 through #525, minus the interior of issue #520, which Kelley did not draw. These stories are written by Doug Moench, with most pages inked by John Beatty.

SAMPLE IMAGES FROM BATMAN: KELLEY JONES GALLERY EDITION

SPOTLIGHT ON GALLERY EDITIONS

Graphitti Designs' Gallery Editions reproduce the look, feel and attitude of the original art as it was originally created by the artist. Though it appears to be printed in black and white, the contents of these books are sourced from high-resolution, full-color scans taken directly from the artwork. Each high-quality, Smythe-sewn hardcover book captures every detail of the art at actual-size, and are printed at 200 line-screen on a rich, heavy paper stock. Replicating the original art experience is our goal. Our Gallery Editions are the next best thing to holding the original art in your hands – and easier on the wallet, too!

Access to original art is an absolute must for the success of future Gallery Editions. Though some art remains in the hands of the artists, most stories have been split up and scattered to fans and collectors across the world. Knowing that we have our work cut out for us, Graphitti Designs' approach is both pragmatic and practical while retaining our focus to produce the best, most definitive editions ever.

We at Graphitti Designs pledge to always do our best to pack each Gallery Edition with the best source material available. With the help of the comics fan and collector community, we're confident you'll be very pleased with the books we produce.

SUPER SAVERS!
Keep your small change safe and sound
in these PREVIEWS Exclusive super-hero bust banks,
featuring some of your favorite heroes!
SPIDER-MAN PX BUST BANK
(AUG128040).......$14.99
SUPERMAN NEW 52 PX BUST BANK
(JUL128243)........$14.99
BATMAN NEW 52 PX BUST BANK
(JUL128242)........$14.99
WONDER WOMAN NEW 52 PX BUST BANK
(JUL128244)........ $14.99
PX
PREVIEWS
EXCLUSIVE
Available now from your favorite local comic shop!
COMIC SHOP LOCATOR SERVICE
COMICS
comicshoplocator.com
888-COMIC-BOOK

IDW®

ART BY *JOE PHILLIPS*

IDW SEPTEMBER CHECKLIST

☐ **Angry Birds Comics #4** ☐ Subscription Variant
☐ **Borderlands: The Fall of Fyrestone #3** ☐ Subscription Variant
☐ **Cartoon Network: Super Secret Crisis War! #4 (of 6)** ☐ Subscription Variant
☐ **CN Crossover: Foster's Home for Imaginary Friends** ☐ Subscription Variant
☐ **Doberman #3**
☐ **Ghostbusters: Mass Hysteria #20** ☐ Subscription Variant
☐ **G.I. JOE: A Real American Hero #206**
☐ **G.I. JOE #1** ☐ Blank Sketch Variant ☐ Subscription Variant
☐ **Godzilla: Cataclysm #2 (of 5)** ☐ Subscription Variant
☐ **Godzilla: Rulers of Earth #16**
☐ **Indestructible #8**
☐ **Judge Dredd #23** ☐ Subscription Variant
☐ **Judge Dredd: Anderson, Psi-Division #2 (of 4)** ☐ Subscription Variant
☐ **Kill Shakespeare: The Mask of Night #4 (of 4)** ☐ Subscription Variant
☐ **The Last Fall #3 (of 5)** ☐ Subscription Variant
☐ **Littlest Pet Shop #5 (of 5)** ☐ Subscription Variant
☐ **Mars Attacks Art Gallery**
☐ **The Maxx: Maxximized #11** ☐ Subscription Variant
☐ **My Little Pony #23**
☐ **My Little Pony: Friends Forever #9** ☐ Subscription Variant
☐ **My Little Pony Annual 2014**
☐ **Popeye Classics #26**
☐ **Ragnarök #2** ☐ Subscription Variant
☐ **Rogue Trooper Classics #5 (of 12)** ☐ Subscription Variant
☐ **Rot & Ruin #1 (of 5)** ☐ Subscription Variant
☐ **Samurai Jack #12** ☐ Subscription Variant
☐ **Silent Hill Downpour: Anne's Story #2 (of 4)** ☐ Subscription Variant
☐ **The Squidder #3 (of 4)** ☐ Subscription Variant
☐ **Star Mage #6 (of 6)**
☐ **Star Slammers: Re-mastered! #7**
☐ **Star Trek Ongoing #37** ☐ Subscription Variant
☐ **Star Trek: City on the Edge of Forever #4 (of 5)** ☐ Subscription Variant
☐ **TMNT New Animated Adventures #15**
☐ **TMNT Ongoing #38**
☐ **TMNT: Turtles in Time #4 (of 4)** ☐ Subscription Variant
☐ **Transformers: More Than Meets the Eye #33** ☐ Subscription Variant
☐ **Transformers: Primacy #2 (of 4)** ☐ Subscription Variant
☐ **Transformers: Robots in Disguise #33** ☐ Subscription Variant
☐ **Transformers vs G.I. JOE #3** ☐ Subscription Variant
☐ **Weird Love #3 (of 12)**
☐ **Winterworld #4** ☐ Subscription Variant
☐ **X-Files: Season 10 #16** ☐ Subscription Variant
☐ **X-Files: Year Zero #3 (of 5)** ☐ Subscription Variant

☐ **Blaze Brothers, Vol. 1 TPB**
☐ **The Crow: Pestilence TPB**
☐ **Dungeons & Dragons Forgotten Realms Classics Omnibus, Vol. 2 TPB**
☐ **G.I. JOE: Origins Omnibus, Vol. 2 TPB**
☐ **John Buscema's Silver Surfer: Artist Edition HC**
☐ **Judge Dredd, Vol. 5 TPB**
☐ **Parker: The Man With the Getaway Face by Richard Stark with Illustrations by Darwyn Cooke Prose Novel HC**
☐ **The Maxx: Maxximized, Vol. 2 HC**
☐ **My Little Pony, Vol 5 TPB**
☐ **Powerpuff Girls, Vol. 2: Monster Mash TPB**
☐ **PUCK: What Fools These Mortals Be HC**
☐ **Rocky & Bullwinkle TPB**
☐ **Rogue Trooper: Last Man Standing TPB**
☐ **Star Trek: Gold Key Archives, Vol. 2 HC**
☐ **Star Trek, Vol. 8 TPB**
☐ **Superman: The Golden Age Sundays: 1946-1949 HC**
☐ **TMNT New Animated Adventures, Vol. 3 TPB**
☐ **TMNT: The Secret History of the Foot Clan, Deluxe Workprint Edition HC**
☐ **Transformers: Phase One Omnibus TPB**
☐ **Will Eisner's Spirit, Vol. 2 Artist Edition HC**
☐ **Worst of Eerie Publications HC**
☐ **X-Files Classics: Season One, Vol. 1 HC**

IDWPUBLISHING.COM FACEBOOK.COM/IDWPUBLISHING @IDWPUBLISHING

THE WORLD WILL ALWAYS NEED G.I. JOE

GEM of the Month

G.I. JOE #1

Karen Traviss (w) • Steve Kurth (a)
Jeffrey Veregge (c)

FC • 32 pages $3.99

*RETAILERS: SEE YOUR ORDER FORM FOR INCENTIVE INFORMATION.

Cobra has become an international peacekeeping force… and the future of G.I. JOE looks bleak. SCARLETT leads what's left of America's ultimate fighting force–but will she be able to keep her team together? Real-world action and politics collide… and nothing will be the same.

ASK YOUR RETAILER ABOUT THE *DAVID WILLIAMS* VARIANT COVER, CONNECTING TO VARIANTS FOR ISSUES 2-4!

BOLD NEW ERA BEGINS WITH THE MASTER OF MILITARY FICTION, *KAREN TRAVISS* (*HALO, GEARS OF WAR, STAR WARS: REPUBLIC COMMANDO*)!

G.I. JOE #1 SPECIAL ORDER VARIANT

N/A (c)

FC • 32 pages $3.99

*RETAILERS: SEE YOUR ORDER FORM FOR INCENTIVE INFORMATION.

Special order a G.I. JOE blank sketch cover, and get your favorite artist to draw you a cover! Or draw one yourself!

SCARLETT COMMANDS THE G.I. JOE TEAM… BUT FOR HOW LONG?

THE FALL OF G.I. JOE BEGINS! HARD-HITTING REAL-WORLD ACTION!

HASBRO and its logo, G.I. JOE, and all related characters are trademarks of Hasbro and are used with permission. © 2014 Hasbro. All rights reserved.

G.I. JOE #1
SUBSCRIPTION VARIANT

Cliff Chiang (c)

FC • 32 pages $3.99

*RETAILERS: SEE YOUR ORDER FORM FOR INCENTIVE INFORMATION.

INTERVIEW WITH AUTHOR KAREN TRAVISS

IDW: *Welcome to the G.I. JOE family! What first attracted you to G.I. JOE?*

KT: When IDW asked me if I'd like to write it, it struck me as right up my street–I write military fiction from the soldier's perspective, the view from the ground, and that was what IDW wanted, so it slotted together perfectly. It was also weird timing–I'd literally just written a scene for my next book, *Going Grey*, where two of the characters discuss whether having G.I. Joe and Action Man (the UK version) as kids made them decide to enlist. I think that's a measure of how culturally iconic G.I. Joe is. The "real American hero" is too narrow a definition–it's international, and it embodies a concept. It's not about hardware or glorifying violence: it's about the men and women who do a uniquely hard job.

I don't write polemic and I have no hidden messages for readers, but I do believe in telling the truth in fiction, and that means giving an honest account of our people in uniform. G. I. Joe gives me a great opportunity to do that.

IDW: *This is the 50th anniversary of G.I. Joe as a brand–and the modern version has existed since 1982. What keeps G.I. Joe relevant?*

KT: It's always been about the people, not weapons and gadgets. It's personal. And that matters even more today. We're in an age where small wars seem to be proliferating but our military community (US and UK) is not only shrinking but increasingly invisible to the civilian electorate. There was a time when every family had at least one member who'd seen service, but now it's the exception rather than the rule, and we've even got policy think tanks encouraging that civilian-military disconnection to make involvement in wars more politically palatable. Bizarre as it sounds, it often falls to fiction to keep re-establishing that connection and say: look, this is how tough it really is out there, folks, so don't forget it. If we lose sight of the fact that armed conflict isn't going away any time soon, and that someone's sons and daughters still have to go out and fix things for us, then our societies are heading for serious trouble. In some ways, fiction can hit the spot harder than any number of news headlines.

IDW: *What's your background in writing?*

KT: I've written for a living all my working life–TV and newspaper journalism, PR, advertising, and, for the last decade, military fiction.

(I used to be a defense correspondent and I have assorted military connections, so those are the stories I want to tell.)

My bread and butter is novels, but I also write games and comics–I wrote *Gears of War 3*, I had enormous fun on another game I'm not allowed to mention, and I've written Batman and other franchises for DC Comics. I've had a dozen *New York Times* bestsellers, but as that didn't make me rich, I've just started my own publishing imprint in the hope that I'll be able to buy a private island complete with a missile silo, submarine pens, and henchmen. Or at least get my car fixed.

IDW: *What brought you–and what keeps you–in comics?*

KT: It's partly emotion, partly craft. As a reader, I enjoy comics in a visceral way that I just don't get from reading novels. I was brought up on comics and they can still affect me in a way that prose can't–I've read comics that have left me unsettled for weeks, and I can spend ages poring over each panel. I also like the everyday grind of creating comics–not just the exercise of craft skills, but also the professional culture. Comics often tackle big ideas and ask tough questions, but the industry never seems to get pretentious or take itself too seriously. You get to work with some great people.

When I say craft skills, I mean the basic minute-to-minute enjoyment of doing the nuts and bolts of the job well. I'm primarily a visual thinker, so when I write a novel, I'm describing a full-sensory movie from the point of view of each character. It's a reporting process. When I write a comic, though, I'm one level closer to the raw source. It's immensely rewarding to work with an artist, and even after a few years of doing comics, I still get a huge thrill when I see the first batch of pencils for a book.

✪✪✪✪✪

HASBRO and its logo, G.I. JOE, and all related characters are trademarks of Hasbro and are used with permission © 2014 Hasbro. All rights reserved.

G.I. JOE: A REAL AMERICAN HERO #206

With Torpedo's team barely escaping their mission with their lives, G.I. JOE takes a moment to honor the mission's sole casualty. But COBRA gives the Real American Hero team no time to rest as they move their latest nefarious plot forward. Never a dull moment in *G.I. Joe: A Real American Hero #206!*

ASK YOUR RETAILER ABOUT THE ***LARRY HAMA*** VARIANT COVER!

Larry Hama (w) • S L Gallant (a & c)

FC • 32 pages $3.99

*RETAILERS: SEE YOUR ORDER FORM FOR INCENTIVE INFORMATION.

G.I. JOE: ORIGINS OMNIBUS, VOL. 2

Volume 2 collects issues #13–23 of the G.I. JOE: ORIGINS series with stories focusing on Ripcord, Snowjob, Zartan, Snake Eyes, and the final four-issue storyline featuring Michael Monk.

COLLECT ALL 23 ISSUES WITH THESE TWO VOLUMES!

OFFERED AGAIN! G.I. JOE: Origins Omnibus, Vol. 1
FC • $24.99 • ISBN: 978-1-61377-867-8

Scott Beatty, Merrill Hagan, Chuck Dixon, Larry Hama, David Lapham (w) • S L Gallant, Klaus Scherwinski, Alex Cal, Joe Benitez, Werther Dell'Edera (a) • Tom Feister (c)

TPB

FC • 268 pages • 6" x 9"
ISBN: 978-1-63140-118-3 $24.99

TRANSFORMERS: PHASE ONE OMNIBUS

Phase One collects the first three arcs of IDW's TRANSFORMERS continuity, *Infiltration*, *Escalation*, and *Devastation*, written by longtime TF scribe **Simon Furman** with art by **E.J. Su**.

THE ORIGINAL IDW TRANSFORMERS TRILOGY—*INFILTRATION, ESCALATION,* AND *DEVASTATION*—IN ONE SOFTCOVER COLLECTION!

Simon Furman (w) • E.J. Su, Nick Roche, Robbie Musso (a) • Klaus Scherwinski (c)

TPB

FC • 404 pages • 6" x 9"
ISBN: 978-1-63140-113-8 $29.99

TRANSFORMERS: PRIMACY #2 (OF 4)

Chris Metzen & Flint Dille (w)
Livio Ramondelli (a & c)

FC • 32 pages $3.99

*RETAILERS: SEE YOUR ORDER FORM FOR INCENTIVE INFORMATION.

DECEPTICONS ASSEMBLE! The war for CYBERTRON begins in earnest! MEGATRON brings together the deadliest of his troops for an unbelievable assault on the AUTOBOTS!

TRANSFORMERS: PRIMACY #2 SUBSCRIPTION VARIANT

Sarah Stone (c)

ASK YOUR RETAILER ABOUT THE ***SARAH STONE*** 30TH ANNIVERSARY COVER!

FC • 32 pages $3.99

*RETAILERS: SEE YOUR ORDER FORM FOR INCENTIVE INFORMATION.

HASBRO and its logo, G.I. JOE, and all related characters are trademarks of Hasbro and are used with permission. © 2014 Hasbro. All rights reserved.
HASBRO and its logo, TRANSFORMERS and all related characters are trademarks of Hasbro and are used with permission. © 2014 Hasbro. All Rights Reserved.

TRANSFORMERS VS G.I. JOE #3

Tom Scioli & John Barber (w) • Scioli (a & c)

FC • 32 pages $3.99

*RETAILERS: SEE YOUR ORDER FORM FOR INCENTIVE INFORMATION.

CYBERTRON INFESTED! The Transformers' homeworld is crawling with tiny green invaders from the planet Earth–the G.I. JOE team! Also this issue–Funeral for a Friend. Many AUTOBOTS and G.I. JOE soldiers have fallen in the line of duty–but you've never seen a send-off like this!

ASK YOUR RETAILER ABOUT THE *TOM SCIOLI* CONNECTING VARIANT COVER! CONNECTS WITH THE VARIANTS FOR #2 & #4, CREATING ONE BIG PIECE!

WAKE THE DEAD! *IN 3-D!*

NOT ACTUALLY IN 3-D–BUT YOU WILL NOT BELIEVE YOUR EYES! *GUARANTEED!*

THE BIGGEST THING EVER GETS *BIGGER!*

TRANSFORMERS VS G.I. JOE #3 SUBSCRIPTION VARIANT

Jim Rugg (c)

FC • 32 pages $3.99

*RETAILERS: SEE YOUR ORDER FORM FOR INCENTIVE INFORMATION.

HASBRO and its logo, TRANSFORMERS and all related characters are trademarks of Hasbro and are used with permission. © 2014 Hasbro. All Rights Reserved.
HASBRO and its logo, G.I. JOE, and all related characters are trademarks of Hasbro and are used with permission. © 2014 Hasbro. All rights reserved.

TRANSFORMERS: ROBOTS IN DISGUISE #33: DAWN OF THE AUTOBOTS

John Barber (w)
Sarah Stone (a)
Andrew Griffith (a)

FC • 32 pages $3.99

*RETAILERS: SEE YOUR ORDER FORM FOR INCENTIVE INFORMATION.

WHEELJACK REBORN! After months unconscious, WHEELJACK awakens to find a strange, new CYBERTRON! STARSCREAM rules–OPTIMUS PRIME has made peace with MEGATRON–and WINDBLADE controls the city. What's a scientist to do… but uncover the greatest mystery in TRANSFORMERS history?

ASK YOUR RETAILER ABOUT THE *SARAH STONE* 30TH ANNIVERSARY COVER!

THE FATE OF THE AERIALBOTS REVEALED!

TRANSFORMERS: ROBOTS IN DISGUISE #33: DAWN OF THE AUTOBOTS SUBSCRIPTION VARIANT

Casey W. Coller (c)

FC • 32 pages $3.99

*RETAILERS: SEE YOUR ORDER FORM FOR INCENTIVE INFORMATION.

DAWN OF THE AUTOBOTS CONTINUES!

TRANSFORMERS: MORE THAN MEETS THE EYE #33: DAWN OF THE AUTOBOTS

James Roberts (w)
Alex Milne (a & c)

FC • 32 pages

*RETAILERS: SEE YOUR ORDER FORM FOR INCENTIVE INFORMATION.

REVELATIONS! The fate of an entire planet hangs in the balance as MEGATRON races to solve the dark riddle of Sector 113. As unseen forces move in for the kill and old friends reveal their true colors, the AUTOBOTS realize that everything–*everything*–is a lie. All this… and an open briefcase.

ASK YOUR RETAILER ABOUT THE *SARAH STONE* 30TH ANNIVERSARY COVER!

SECRETS ARE REVEALED! QUESTIONS ARE ANSWERED! LIVES ARE CHANGED!

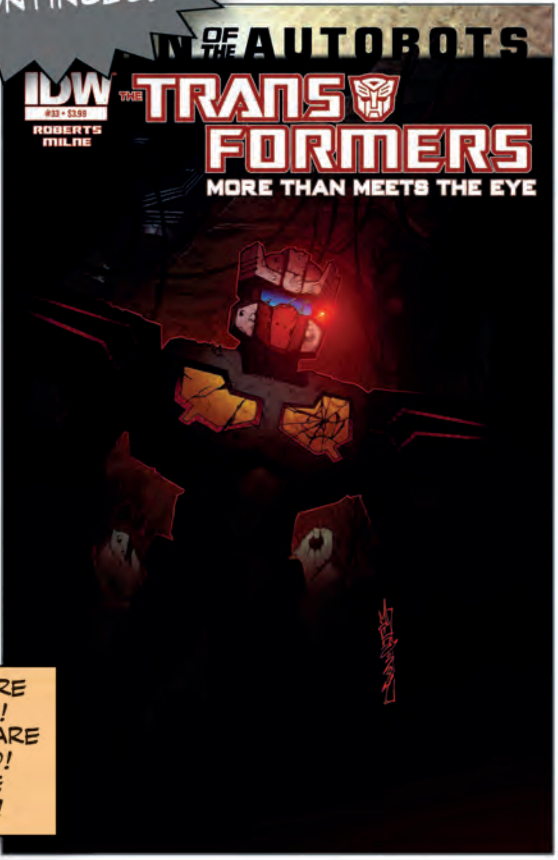

TRANSFORMERS: MORE THAN MEETS THE EYE #33: DAWN OF THE AUTOBOTS SUBSCRIPTION VARIANT

Nick Roche (c)

FC • 32 pages $3.99

*RETAILERS: SEE YOUR ORDER FORM FOR INCENTIVE INFORMATION.

HASBRO and its logo, TRANSFORMERS and all related characters are trademarks of Hasbro and are used with permission. © 2014 Hasbro. All Rights Reserved.

THE X-FILES: SEASON 10 #16

Joe Harris (w)
Colin Lorimer (a)
Francesco Francavilla (c)

FC • 32 pages $3.99

*RETAILERS: SEE YOUR ORDER FORM FOR INCENTIVE INFORMATION.

"Immaculate," Part 1 of 2: An abortion clinic bombing leads Scully and Mulder to investigate a right-wing extremist group helmed by a teenage girl who claims to hear the voice of God in her head. But her actions are far from heavenly…

ASK YOUR RETAILER ABOUT THE *MENTON3* VARIANT COVER!

THE X-FILES: SEASON 10 #16 SUBSCRIPTION VARIANT

photo (c)

FC • 32 pages $3.99

*RETAILERS: SEE YOUR ORDER FORM FOR INCENTIVE INFORMATION.

THE X-FILES: YEAR ZERO #3 (OF 5)

Karl Kesel (w)
Vic Malhotra, Greg Scott (a)
Carlos Valenzuela (c)

FC • 32 pages $3.99

Prophetic messages from the mysterious "Mr. Zero" have convinced Mulder that it's the same otherworldly entity that led to the establishment of "the X-Files."

THE X-FILES: YEAR ZERO #3 SUBSCRIPTION VARIANT

Robert Hack (c)

FC • 32 pages $3.99

WRITTEN BY *KARL KESEL* (*FANTASTIC FOUR, SUPERBOY*)!

AT LAST, THE TRUE ORIGIN OF "THE X-FILES"!

THE X-FILES CLASSICS: SEASON ONE, VOL. 1

The X-Files Classics continues with adaptations of the first season's television episodes. Included in this collection are "Pilot Episode," "Deep Throat," "Squeeze," "Conduit," and "Ice."

NEVER-BEFORE COLLECTED MATERIAL!

Chris Carter, Roy Thomas (w)
John Van Fleet, Claude St. Aubin, Val Maverick, Sean Scoffield (a) • Paul Shipper (c)

HC

FC • 232 pages
ISBN: 978-1-63140-115-2
$29.99

The X Files TM & ©2014 Twentieth Century Fox Film Corporation. All Rights Reserved.

ROT & RUIN #1 (OF 5)

Jonathan Maberry (w)
Tony Vargas (a) • Alex Ronald (c)

FC • 32 pages **$3.99**

*RETAILERS: SEE YOUR ORDER FORM FOR INCENTIVE INFORMATION.

Brand new adventures set in the world of *Rot & Ruin!* Written by *NY Times* best-selling author and multiple Bram Stoker award-winner, **Jonathan Maberry**, this all-new storyline continues events from the award-winning series of novels. In *Rot & Ruin: Warrior Smart* we meet Benny, Nix, Lilah and Chong as they travel through the Sierra Nevada mountains just one faltering step ahead of zombie hordes and one giant leap behind the plane flying through the sky that set them on their journey of discovery.

PART ONE OF THE FIVE PART ARC "WARRIOR SMART," TYING DIRECTLY INTO THE NOVELS!

OFFICIAL NEW STORIES SET IN THE HIT *ROT & RUIN* PROSE NOVEL SERIES!

MABERRY'S HIT SERIES *V-WARS* RETURNS NEXT MONTH!

WRITTEN BY MULTIPLE BRAM STOKER AWARD WINNER, ***JONATHAN MABERRY!***

ROT & RUIN #1 SUBSCRIPTION VARIANT

Robert Sacchetto (c)

FC • 32 pages **$3.99**

*RETAILERS: SEE YOUR ORDER FORM FOR INCENTIVE INFORMATION.

ASK YOUR RETAILER ABOUT THE ***RYAN BROWN*** VARIANT COVER!

© 2014 Jonathan Maberry.

RAGNARÖK #2

Walter Simonson (w & a & c)

FC • 32 pages $3.99

*RETAILERS: SEE YOUR ORDER FORM FOR INCENTIVE INFORMATION.

Walter Simonson's grand epic continues! The Black Elf Assassin and her team of trolls, orcs, and renegades has reached to the Fortress at the Edge of the World. And in a stone chamber surrounded by a field of stars, they come face to face with a myth all but forgotten in the wake of the Enemies' victory at Ragnarök, a myth more dangerous than anything they could have imagined.

THE BRAND-NEW ONGOING SERIES FROM EISNER AWARD-WINNER, ***WALTER SIMONSON,*** ARTIST OF THE FIRST GRAPHIC NOVEL TO EVER APPEAR ON THE *NEW YORK TIMES* BESTSELLER LIST!

RAGNARÖK #2 SUBSCRIPTION VARIANT

Walter Simonson (w & a & c)

FC • 32 pages $3.99

*RETAILERS: SEE YOUR ORDER FORM FOR INCENTIVE INFORMATION.

Ragnarök ™ & © 2014 Walter Simonson.

SPOTLIGHT ON SPOTLIGHT ON SPOTLIGHT ON SPOTLIGHT ON

WILL EISNER'S SPIRIT, VOL. 2: ARTIST'S EDITION

Will Eisner (w & a & c)

BW • 144 Pages • 15" x 22"
ISBN: 978-1-63140-146-6
$ Please Inquire

Will Eisner's work on *The Spirit* was, in its way, as groundbreaking as **Orson Welles**' *Citizen Kane*. Both artistic achievements rewrote the book on sequential storytelling, and had lasting impacts on all that followed them. Last Year IDW Publishing released Volume One of *Will Eisner's Spirit Artist's Edition* to universal acclaim (including being nominated for, appropriately enough, an EISNER award). Volume two will contain stories from the same glorious post-war period of 1946 - 1950, along with some of the very best from Eisner's run. If you are a fan of the first book (or are kicking yourself for missing it), make sure you don't get caught short–it just doesn't get any better than this!

WHAT IS AN ARTIST'S EDITION?

ARTIST'S EDITIONS ARE PRINTED THE SAME SIZE AS THE ORIGINAL ART. While appearing to be in black & white, each page has been scanned in COLOR to mimic as closely as possible the experience of viewing the actual original art–for example, you are able to clearly see paste-overs, blue pencils in the art, editorial notes, art corrections. Each page is printed the same size as drawn, and the paper selected is as close as possible to the original art board.

Not final art.

DC COMICS™

The Spirit is © 2014 Will Eisner Studios, Inc. THE SPIRIT and WILL EISNER are trademarks owned by Will Eisner Studios, Inc., and both are Registered ® in the U.S. Patent and Trademark Office.Artist's Edition is a trademark of Idea and Design Works, LLC.
Artist's Edition is a trademark of Idea and Design Works, LLC.

Not final art.

JOHN BUSCEMA'S SILVER SURFER: ARTIST'S EDITION

Stan Lee (w) • John Buscema (a & c)

BW • 144 Pages • 12" x 17"
ISBN: 978-1-63140-145-9

$ Please Inquire

John Buscema was one of the most important artists at Marvel Comics for decades. He produced gorgeous pencils for some of the most iconic characters at the House of Ideas, including *The Avengers, Thor, The Fantastic Four, The Amazing Spider-Man,* and many more. But he is perhaps most acclaimed for his stunning rendition of the noble *Silver Surfer!* This Artist's Edition will include *Silver Surfer* classics #5 and #6, both double-sized issues, as well as other stories, a cover and classic page gallery, plus more! All done with the full endorsement and cooperation of the Buscema family.

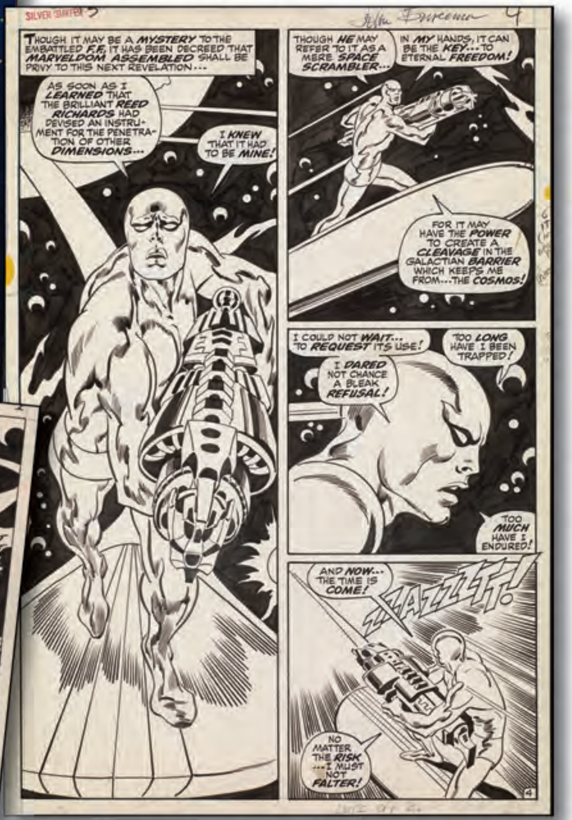

ADVANCE-SOLICITED FOR OCTOBER RELEASE!

HC

MARVEL marvel.com
TM & © 2014 Marvel & Subs.
Artist's Edition is a trademark of Idea and Design Works, LLC.

WINTERWORLD #4

Chuck Dixon (w) • Butch Guice (a & c)

FC • 32 pages $3.99

*RETAILERS: SEE YOUR ORDER FORM FOR INCENTIVE INFORMATION.

Scully and Wynn learn that the promise of paradise is a lie. **Chuck Dixon** and **Butch Guice** bring the first arc of this new ongoing to an explosive finale. What they thought was a sanctuary proves to be a death trap. The world is cold but the grave is colder as events race toward a deadly conclusion!

WRITTEN & CO-CREATED BY *CHUCK DIXON* (G.I. JOE, BATMAN, NIGHTWING)!

ART BY *BUTCH GUICE* (CAPTAIN AMERICA, BIRDS OF PREY, ACTION COMICS)!

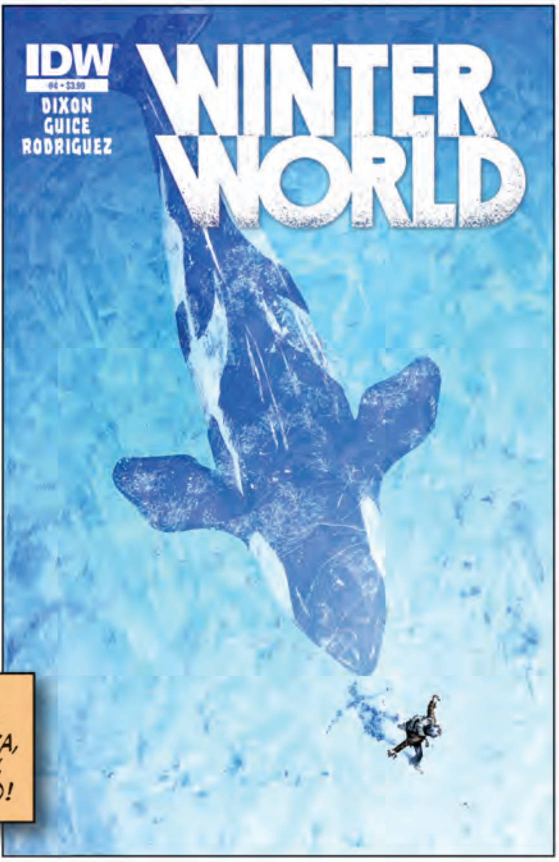

WINTERWORLD #4 SUBSCRIPTION VARIANT

Gerardo Zaffino (c)

FC • 32 pages $3.99

*RETAILERS: SEE YOUR ORDER FORM FOR INCENTIVE INFORMATION.

Winterworld™ Chuck Dixon and The Estate of Jorge Zaffino.

THE SQUIDDER #3

Ben Templesmith (w & a & c)

FC • 32 pages $3.99

The Squidder lies broken and battered as the true enemy finally shows its face. Can it be killed when a world war couldn't stop it before? New allies are found and weapons forged. Battle lines are drawn and loyalties tested as the Squidder deals with his past, his old demons and a small group of squiddly rebels who think they actually stand a chance. Also, finally, tentacles! Lots of them. Plus interesting places to put swords.

IN COLLABORATION WITH 44FLOOD.

THE SQUIDDER #3 SUBSCRIPTION VARIANT

David Stoupakis (c)

FC • 32 pages $3.99

© 2014 44 FLOOD

PARKER: THE MAN WITH THE GETAWAY FACE BY RICHARD STARK WITH ILLUSTRATIONS BY DARWYN COOKE

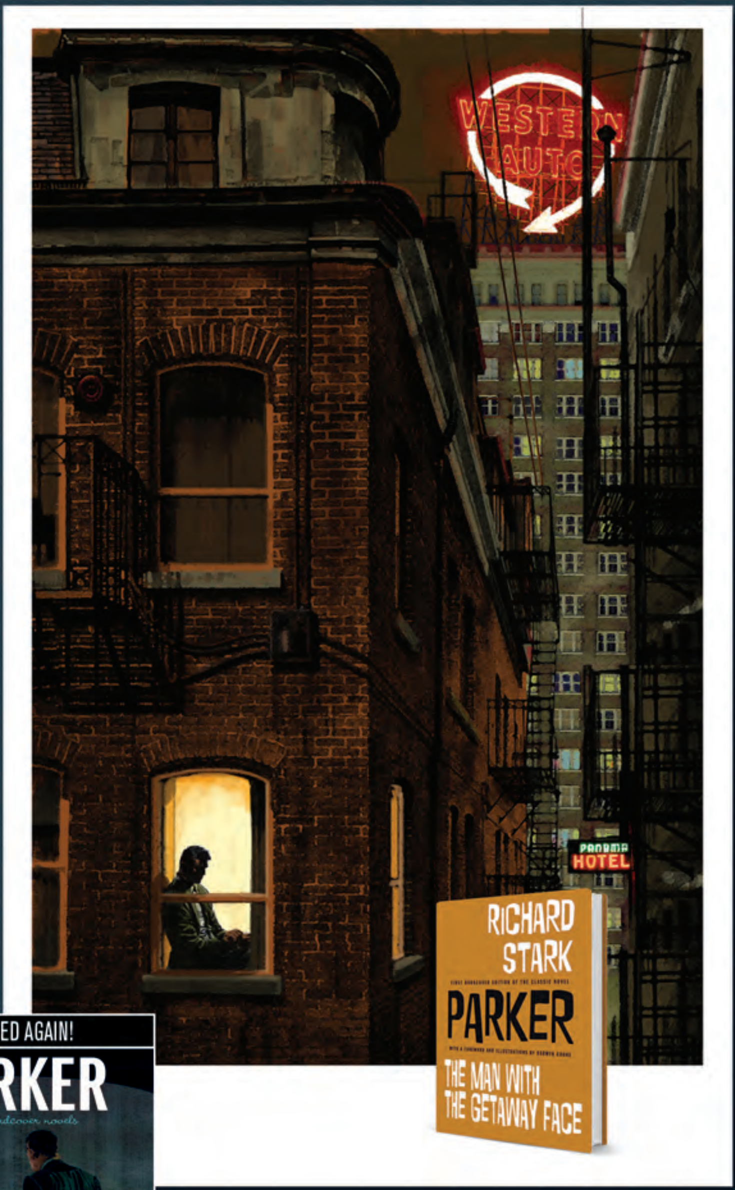

Richard Stark (w) • Darwyn Cooke (a & c)

FC • 226 pages • 6" x 9"
ISBN: 978-1-63140-106-0
$29.99

The second book in IDW Publishing's new series of Parker novels, for the first time in a deluxe hardcover format!

Written by **Richard Stark** (A.K.A. **Donald Westlake**, the much-acclaimed mystery and crime author), and with illustrations by **Darwyn Cooke**, the multi-Eisner Award-winning creator of the Parker series of graphic novels. *The Man With the Getaway Face* starts off where *The Hunter* finishes–Parker faced off against the crime syndicate known as The Outfit. By reclaiming what was taken from him, in true Parker style, he now has some serious enemies who will be looking for him… the kind of enemies that don't forget, and never forgive. But the methodical Parker–as always–has a plan; he arranges to have his face altered. Once this is sorted, with little more than a glance in a mirror, Parker is off to his next score. But complications arise that could mean his new identity is exposed. A classic crime novel by the master of the craft!

Illustrating the action are 10 full color paintings by **Darwyn Cooke**, the incomparable artist of the Parker series of graphic novels. Cooke also lends his considerable graphic design talents to defining the look of the book, from layout to typography–producing a definitive version of Stark's classic novels.

HC

PROSE NOVEL

OFFERED AGAIN!

Parker:The Hunter by Richard Stark with Illustrations by Darwyn Cooke
FC • $29.99
ISBN: 978-1-61377-659-9

IN HARDCOVER FOR THE VERY FIRST TIME!

DESIGN AND TYPOGRAPHY OVERSEEN BY DARWYN COOKE!

OFFERED AGAIN!

Richard Stark's Parker: Martini Edition • FC • $75.00 • ISBN: 978-1-60010-980-5
Richard Stark's Parker: The Hunter SC • FC • $17.99 • ISBN: 978-1-61377-399-4
Richard Stark's Parker: The Hunter HC • FC • $24.99 • ISBN: 978-1-60010-493-0
Richard Stark's Parker: The Outfit HC • FC • $24.99 • ISBN: 978-1-60010-762-7
Richard Stark's Parker: The Score HC • FC • $24.99 • ISBN: 978-1-61377-208-9
Richard Stark's Parker: Slayground HC • FC • $17.99 • ISBN: 978-1-61377-812-8

© 2014 The Estate of Donald E. Westlake.

CARTOON NETWORK: SUPER SECRET CRISIS WAR! #4 (OF 6)

Louise Simonson (w) • Derek Charm (a & c)

FC • 32 pages $3.99

*RETAILERS: SEE YOUR ORDER FORM FOR INCENTIVE INFORMATION.

The League of Extraordinary Villains have created a robot army of the captive heroes, Samurai Jack, Ben 10, Dexter and the Powerpuff Girls, with plans to conquer the Universe. Why would they do such a crazy thing? Why are there no Ed, Edd, and Eddy robots? And how can our heroes stop them?

ASK YOUR RETAILER ABOUT THE VARIANT COVER FROM GHOSTBUSTERS ARTIST DAN SCHOENING

CARTOON NETWORK: SUPER SECRET CRISIS WAR! #4 SUBSCRIPTION VARIANT

Troy Little (c)

FC • 32 pages $3.99

*RETAILERS: SEE YOUR ORDER FORM FOR INCENTIVE INFORMATION.

ALL YOUR FAVORITE CARTOON NETWORK CHARACTERS IN ONE EPIC SIX-ISSUE MINISERIES!

™ & © 2014 CARTOON NETWORK.

SUPER SECRET CRISIS WAR!: FOSTER'S HOME FOR IMAGINARY FRIENDS #1

Ivan Cohen, Louise Simonson (w)
Paulina Ganucheau, Derek Charm (a)
Brittney Williams (c)

FC • 32 pages $3.99

*RETAILERS: SEE YOUR ORDER FORM FOR INCENTIVE INFORMATION.

The crossover event of the summer hits Foster's when a dimension-hopping robot sets out to challenge Bloo, Eduardo, and a host of other familiar Friends! Will they pass the test? Or does the fate of Foster's rest in the hands of the house's newest resident?

Plus, a two-page epilogue by **Louise Simonson** and **Derek Charm**, delving into the formation of the LEAGUE OF EXTRAORDINARY VILLAINS!!

THE THIRD OF FIVE ONE-SHOTS TYING DIRECTLY INTO THE SUPER SECRET CRISIS WAR!

ASK YOUR RETAILER ABOUT THE *LEA HERNANDEZ* VARIANT COVER!

CARTOON NETWORK: FOSTER'S HOME FOR IMAGINARY FRIENDS #1 SUBSCRIPTION VARIANT

Ethen Beavers (c)

FC • 32 pages $3.99

*RETAILERS: SEE YOUR ORDER FORM FOR INCENTIVE INFORMATION.

™ & © 2014 CARTOON NETWORK.

ANGRY BIRDS COMICS #4

Paul Tobin (w)
David Baldeón & Various (a)
Jean-Michel Boesch (c)

FC • 32 pages $3.99

In this issue, the Angry Birds go undercover behind enemy lines. Can they rescue their precious eggs from Piggy Training Camp? Find out as Eisner-award winner Paul Tobin delivers more bird-filled fun in this fourth installment featuring three egg-citing stories!

NUMBER ONE BEST-SELLING IOS APP OF ALL TIME!

OVER 2 BILLION DOWNLOADS. NO, NOT A TYPO. *2 BILLION!*

ANGRY BIRDS COMICS #4 SUBSCRIPTION "DICK TRACY" VARIANT

David Baldeón (c)

FC • 32 pages $3.99

© 2014 Rovio Entertainment Ltd.

LITTLEST PET SHOP #5 (OF 5)

Georgia Ball & Various (w)
Nicanor Peña & Various (a)
Nicanor Peña (c)

FC • 32 pages $3.99

Everyone's favorite bunny joins the cast! Buttercream shows up at the *Littlest Pet Shop* and brings her usual brand of zaniness!

WRITTEN BY *GEORGIA BALL (STRAWBERRY SHORTCAKE, MY LITTLE PONY)!*

LITTLEST PET SHOP #5 SUBSCRIPTION VARIANT

Andy Price (c)

FC • 32 pages $3.99

BRAND-NEW STORIES FEATURING CHARACTERS FROM THE HIT TELEVISION SERIES AND TOY LINE!

HASBRO and its logo, BLYTHE, LITTLEST PET SHOP, and all related characters are trademarks of Hasbro and are used with permission. © 2014 Hasbro. All Rights Reserved.

MY LITTLE PONY, FRIENDSHIP IS MAGIC VOL. 5

The ponies embark on their greatest adventure yet as they travel to a new world in desperate need of aid in "Reflections."

COLLECTS ISSUES #17-20!

Katie Cook (w) • Andy Price (a & c)

TPB

FC • 104 pages
ISBN: 978-1-63140-105-3
$17.99

HASBRO and its logo, MY LITTLE PONY, and all related characters are trademarks of Hasbro and are used with permission. © 2014 Hasbro. All rights reserved.

MY LITTLE PONY ANNUAL 2014

Ted Anderson (w) • Ben Bates (a & c)

FC • 48 pages $7.99

ASK YOUR RETAILER ABOUT THE *TONY FLEECS* VARIANT COVER!

Check out the original Power Ponies in action! When Mane-iac assembles an all-star team of villains, the Power Ponies may be outmatched! It will take a familiar face from Equestria to even the odds! Get ready for super powered adventure like you've never seen it!

ALSO FEATURES THE EXCLUSIVE BONUS STORY, PREVIOUSLY ONLY AVAILABLE AT SAN DIEGO COMIC-CON INTERNATIONAL 2014!

MY LITTLE PONY: FRIENDSHIP IS MAGIC #23

A special one-shot issue featuring the ponies' pets! When some new trouble comes into Ponyville, all of our normal heroes are incapacitated. Luckily help is on the way in the form of Angel, Owlicious, Gummy, Tank, Winona and Opal! Will they be able to use teamwork to save the day?

ASK YOUR RETAILER ABOUT THE *KATHRYN LONGUA* VARIANT COVER!

AN ISSUE LIGHT ON DIALOGUE, BUT HEAVY ON ACTION AND LAUGHS!

Jeremy Whitley (w)
Amy Mebberson (a) • Sara Richard, Mebberson (c)

FC • 32 pages $3.99

*2 REGULAR COVERS WILL BE SHIPPED IN A 1-TO-1 RATIO
*RETAILERS: SEE YOUR ORDER FORM FOR INCENTIVE INFORMATION.

MY LITTLE PONY: FRIENDS FOREVER #9

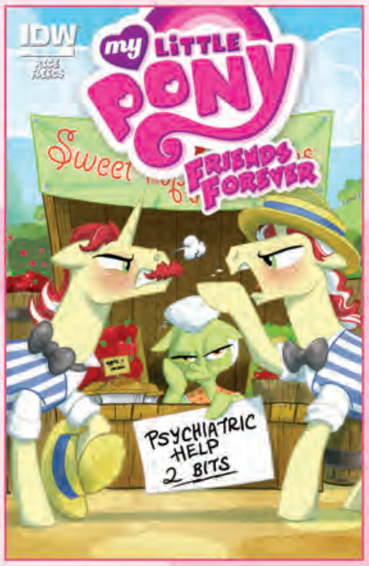

Christine Rice (w)
Tony Fleecs (a)
Amy Mebberson (c)

FC • 32 pages $3.99

Granny visits an apple convention and is dismayed to see the Flim Flam brothers are up to their old tricks. Only the two are no longer working together… something has divided the brothers! It will be up to Granny to mend hurt feelings. But will she want to?

MY LITTLE PONY: FRIENDS FOREVER #9 SUBSCRIPTION VARIANT

Tony Fleecs (a & c)

FC • 32 pages $3.99

HASBRO and its logo, MY LITTLE PONY, and all related characters are trademarks of Hasbro and are used with permission © 2014 Hasbro. All rights reserved.

SAMURAI JACK #12

Jim Zub (w)
Andy Suriano, Ethen Beavers (a)
Suriano (c)

FC • 32 pages $3.99

Aku senses Jack's unexpected new flaw and calls forth a manhunt like no other. Soldiers, monsters, and bounty hunters scour the land for the weakened samurai warrior. Is anywhere safe?

"IF YOU WERE A FAN OF THE CARTOON NETWORK SERIES AND ARE NOT READING THIS YET, YOU'RE DOING YOURSELF A SERIOUS DISSERVICE." -ROCK! SHOCK! POP!

SAMURAI JACK #12 SUBSCRIPTION VARIANT

Genndy Tartakovsky (c)

FC • 32 pages $3.99

™ & © 2014 CARTOON NETWORK.

THE POWERPUFF GIRLS, VOL. 2: MONSTER MASH

King Steve and the residents of Monster Isle bring the party to Townsville. Will the Powerpuff Girls be able to stop them before they completely trash the place? Plus, boy band sensation "3D" stage a concert in the park and the girls are under their spell when the Rowdyruff boys and the Boogieman start an all-out battle of the bands!

COLLECTS ISSUES #7-10!

OFFERED AGAIN!

The Powerpuff Girls, Vol. 1
FC • $19.99 • ISBN: 978-1-61377-906-4

Derek Charm, Troy Little (w & a) • Derek Charm (c)

TPB

FC • 104 pages
ISBN: 978-1-63140-107-7 $17.99

™ & © 2014 CARTOON NETWORK.

ROCKY & BULLWINKLE: MOOSE ON THE LOOSE

Welcome Bullwinkle the Moose and Rocket J. Squirrel back to comics in these four great tales, "The Psychic Sidekick," "The Washed-Up Wizard," "First Moose on the Moon," and "The Burger Monster." Plus, four back-up stories featuring everybody's favorite Mountie, Dudley Do-Right.

FROM EISNER AWARD-WINNERS MARK EVANIER AND ROGER LANGRIDGE!

"GOOD, CLEAN FUN WITH A HEAPING HELPING OF NOSTALGIA." -COMIC BOOK RESOURCES

Mark Evanier (w) • Roger Langridge (a & c)

TPB

FC • 104 pages
ISBN: 978-1-63140-044-5 $17.99

ROCKY AND BULLWINKLE AND FRIENDS ™ & © 2014 Ward Productions, Inc. Licensed by Bullwinkle Studios, LLC. All rights reserved.

GODZILLA: CATACLYSM #2 (OF 5)

Cullen Bunn (w) • Dave Wachter (a & c)

FC • 32 pages $3.99

An angry Godzilla returns to do battle once again! With Biollante and Mothra awakening both fears and hopes in humanity, only Hiroshi has a glimpse at the terrible truth! Will his village survive the monster's terrible onslaught?

AMAZING ART FROM RUSS MANNING AWARD NOMINEE *DAVE WACHTER* (*BREATH OF BONES, NIGHT OF 1000 WOLVES*)!

FROM ACCLAIMED WRITER *CULLEN BUNN!* (*THE SIXTH GUN, VENOM*)

GODZILLA: CATACLYSM #2 SUBSCRIPTION VARIANT

Bob Eggleton (c)

FC • 32 pages $3.99

GODZILLA: RULERS OF EARTH #16

EPIC STORY ARC-CONCLUSION!

ASK YOUR RETAILER ABOUT THE *JEFF ZORNOW* VARIANT COVER!

Chris Mowry (w) • Matt Frank (a & c)

FC • 32 pages $3.99

*RETAILERS: SEE YOUR ORDER FORM FOR INCENTIVE INFORMATION.

Godzilla comes face-to-face with his deadliest opponent yet! The end game of the series' most conniving foe reaches its zenith. Will Godzilla be able to survive the day? And will the Earth want him to? The stunning climax to this four-part story is here.

© 2014 Toho Co., Ltd. All Rights Reserved. Godzilla®, Gojira, the related characters and the Character Designs are trademarks of Toho Co., Ltd.

TEENAGE MUTANT NINJA TURTLES: THE SECRET HISTORY OF THE FOOT CLAN, DELUXE WORKPRINT EDITION

Mateus Santolouco, Erik Burnham (w)
Mateus Santolouco (a & c)

PC • 304 pages • 8.5" x 13"
ISBN: 978-1-63140-138-1 **$75.00**

Experience the Turtles as never before! The complete *Foot Clan* mini-series has been laid out with each page of script on the left and the original scans of pen and ink artwork without word balloons presented on the right-hand side. This special collection also contains the complete *TMNT: Secret History of the Foot Clan* presented in the traditional, full color, final format, plus exclusive creator commentary.

This deluxe limited-edition hardcover features an exclusive cover and case as well as 8 pages of bonus content.

Not final art.

TEENAGE MUTANT NINJA TURTLES: NEW ANIMATED ADVENTURES, VOL. 3

Four more tales based in the world of the hit TV show! The Turtles' adventures include trying to fix Metal Head the robot, a Valentine's Day with Spider Bytez, dealing with a malfunctioning Footbot, and a madcap race to stop a secret package from hitting the mail.

COLLECTS ISSUES #9–12!

Kenny Byerly, Derek Fridolfs, Landry Walker (w)
Dario Brizuela, Chad Thomas (a) • Dario Brizuela (c)

TPB

FC • 104 pages
ISBN: 978-1-63140-112-1 **$17.99**

TEENAGE MUTANT NINJA TURTLES: NEW ANIMATED ADVENTURES #15

Leonardo is determined to whip his brothers into shape and creates the mother of all obstacle courses! Unfortunately he's captured by Fishface who turns Leo's course into a death trap! Will the other Turtles be able to rescue Leo?

ASK YOUR RETAILER ABOUT THE 5-BIS VARIANT COVER!

Landry Walker (w)
Chad Thomas, Marcelo Ferreira (a) • Dario Brizuela (c)

FC • 32 pages **$3.99**

*RETAILERS: SEE YOUR ORDER FORM FOR INCENTIVE INFORMATION.

© 2014 Viacom International Inc. All Rights Reserved. TEENAGE MUTANT NINJA TURTLES and all related titles, logos and characters are trademarks of Viacom International Inc. Based on characters created by Peter Laird and Kevin Eastman.

INTRODUCES NEW MUTANTS BOTH CLASSIC AND ORIGINAL!

ASK YOUR RETAILER ABOUT THE ***BRAHM REVEL*** VARIANT COVER!

TEENAGE MUTANT NINJA TURTLES #38

Tom Waltz, Kevin Eastman (w)
Mateus Santolouco (a) • Santolouco, Eastman (c)

FC • 32 pages $3.99

*2 REGULAR COVERS WILL BE SHIPPED IN A 1-TO-1 RATIO
*RETAILERS: SEE YOUR ORDER FORM FOR INCENTIVE INFORMATION.

Old Hob has perfected the art of making mutants! With the ranks of his mutant gang swelling, the Turtles will have to determine if they can truly trust Hob against the Foot. Throw in Alopex's return to New York and the mutant mayhem will only get crazier!

TEENAGE MUTANT NINJA TURTLES: TURTLES IN TIME #4 (OF 4)

Paul Allor (w)
Dan Duncan (a) • David Petersen (c)

FC • 32 pages $3.99

The Turtles' time-travelling adventure comes to its epic conclusion in the not-too-distant future! The Turtles are shocked to discover a Manhattan greatly changed from the home they know. Surprising enemies and allies await them, in addition to grave decisions. Will they be able to make it back home AND save the future?

THE CONCLUSION TO THE CRAZIEST TURTLES ADVENTURE YET!

TEENAGE MUTANT NINJA TURTLES: TURTLES IN TIME #4 SUBSCRIPTION VARIANT

Dan Duncan (a & c)

FC • 32 pages $3.99

© 2014 Viacom International Inc. All Rights Reserved. TEENAGE MUTANT NINJA TURTLES and all related titles, logos and characters are trademarks of Viacom International Inc. Based on characters created by Peter Laird and Kevin Eastman.

THE MAXX: MAXXIMIZED #11

Sam Kieth, William Messner-Loebs (w)
Kieth (a & c)

FC • 32 pages $3.99

Julie grapples with how to tell Maxx she's contemplating leaving him while she tries to see things from Maxx's POV. Meanwhile, Gone tries, yet again, to reason with Maxx and force him to face the secrets of the Outback and why Maxx and Julie's relationship is based on things both would rather remain repressed… all this while Julie packs up a U-haul.

FEATURING AN ALL-NEW COVER BY *SAM KIETH!*

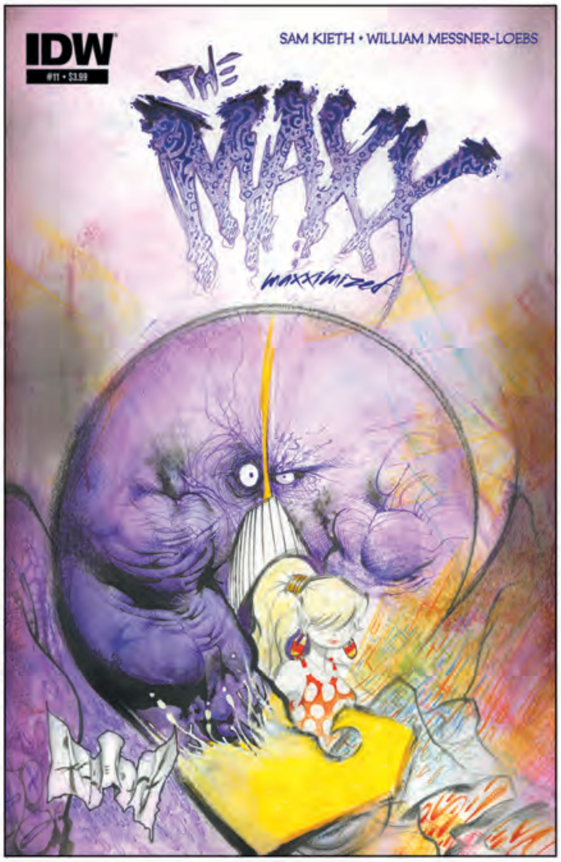

THE MAXX: MAXXIMIZED #11 SUBSCRIPTION VARIANT

Sam Kieth (a & c)

FC • 32 pages $3.99

THE MAXX: MAXXIMIZED, VOL. 2

Sam Kieth, William Messner-Loebs (w)
Sam Kieth (a & c)

HC

FC • 104 pages • 7" x 11"
ISBN: 978-1-63140-104-6 $21.99

COLLECTS ISSUES #5–8!

Volume 2 continues the re-presentation of **Sam Kieth**'s and **William Messner-Loeb**'s masterpiece series, *The Maxx*, with all-new colors by **Ronda Pattison.** This oversized hardcover edition collects issues #5–8.

OFFERED AGAIN!

The Maxx: Maxximized, Vol. 1
FC • $21.99 • ISBN: 978-1-61377-959-0

THE MAXX is ™ and © 2014 I Before E.

SPOTLIGHT ON SPOTLIGHT ON SPOTLIGHT ON SPOTLIGHT ON

GHOSTBUSTERS #20

Erik Burnham (w) • Dan Schoening (a & c)

FC • 32 pages $3.99

*RETAILERS: SEE YOUR ORDER FORM FOR INCENTIVE INFORMATION.

THE ASTOUNDING CONCLUSION OF THE 30TH ANNIVERSARY CELEBRATION, *MASS HYSTERIA*, AND THE FINAL ISSUE OF *GHOSTBUSTERS!*

THE FINAL ISSUE OF GHOSTBUSTERS! *Mass Hysteria* comes to an end and the Ghostbusters discover the price of driving Tiamat from the city, county, and state of New York! But just because the Big Bad is beaten, it doesn't mean psychokinetic shenanigans are on the wane–there's always another job on deck for the boys (and girls!) in grey! Don't miss the bombastically chaotic conclusion to IDW's ghoulishly ground-breaking GHOSTBUSTERS run!

30TH ANNIVERSARY

ASK YOUR RETAILER ABOUT THE ***ROBERTO GOIRIZ*** VARIANT COVER!

GHOSTBUSTERS #20 SUBSCRIPTION VARIANT

Tristan Jones (c)

FC • 32 pages $3.99

*RETAILERS: SEE YOUR ORDER FORM FOR INCENTIVE INFORMATION.

Ghostbusters TM & © 2014 Columbia Pictures Industries, Inc. All rights reserved.

EACH PAGE OF ART HAS BEEN SCANNED FROM SIMONSON'S PERSONAL ARCHIVES TO ENSURE THE FINEST REPRODUCTION!

COMPLETELY RE-MASTERED AND RE-COLORED!

STAR SLAMMERS: RE-MASTERED! #7

Walter Simonson (w & a & c)

FC • 32 pages $3.99

Walter Simonson's classic tale continues! The Starship Meredith is cranked up to nearly light speed, and is taking aim at the heart of the Empire in a suicide mission that looks to put an end to any number of promising careers, our hero's included. Be here for… **The Minoan Agendas: Chapter Four--The Ship**.

Star Slammers © 2014 Walter Simonson.

STAR TREK: GOLD KEY ARCHIVES, VOL. 2

Len Wein (w) • Alberto Giolitti (a)
Michael Stribling (c)

HC

FC • 168 pages
ISBN: 978-1-63140-108-4
$29.99

Boldly going… where it all started! The first comic book adventures of the *U.S.S. Enterprise* and her crew continue, fully re-mastered with new colors, in this volume that collects issues #7–12. Includes stories such as "The Voodoo Planet," "The Legacy of Lazarus," "The Brain Shocker," and more.

"LOVINGLY RESTORED TO HOW THEY MUST HAVE APPEARED THE DAY THEY WENT ON SALE, THESE STORIES PROVIDE A BREEZE, RETRO-FLAVORED ROLLERCOASTER RIDE OF ADVENTURE AND INTERGALACTIC MYSTERY. I LOOK FORWARD TO FUTURE VOLUMES IN THIS SERIES."
-GEEKS OF DOOM REVIEW OF VOLUME 1.

OFFERED AGAIN!

Star Trek: Gold Key Archives, Vol. 1 FC • $29.99 • ISBN: 978-1-61377-922-4

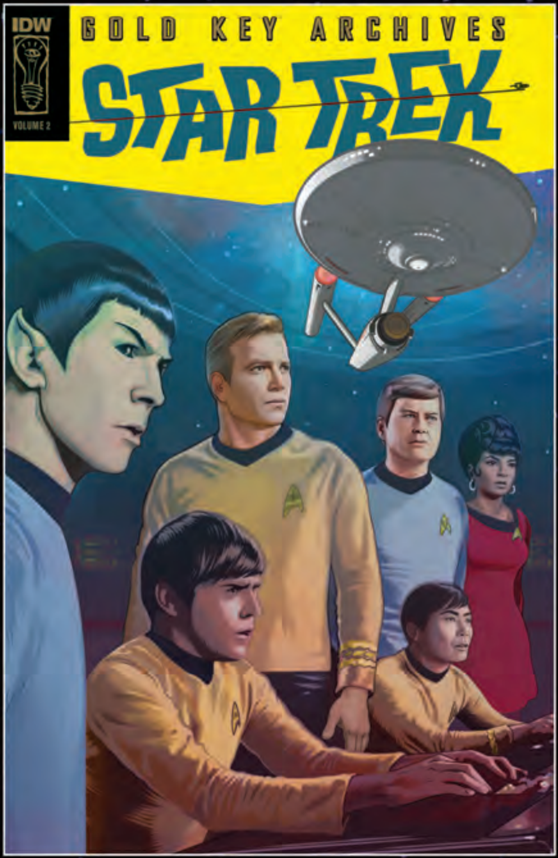

STAR TREK, VOL. 8

Mike Johnson (w) • Yasmin Liang, Erfan Fajar, Joe Corroney (a) • Corroney (c)

TPB

FC • 152 pages
ISBN: 978-1-63140-021-6
$19.99

The new Five Year Mission of the *Enterprise* continues as Captain Jane Tiberia Kirk and her crew encounter a never-before-seen enemy in deep space! That's right… Jane Kirk. Plus, the crew of the *Enterprise* has never faced a threat like the one they face now: their own ship. And, a deadly new alien species unlike anything the Federation has met before!

COLLECTS ISSUES #29–34!

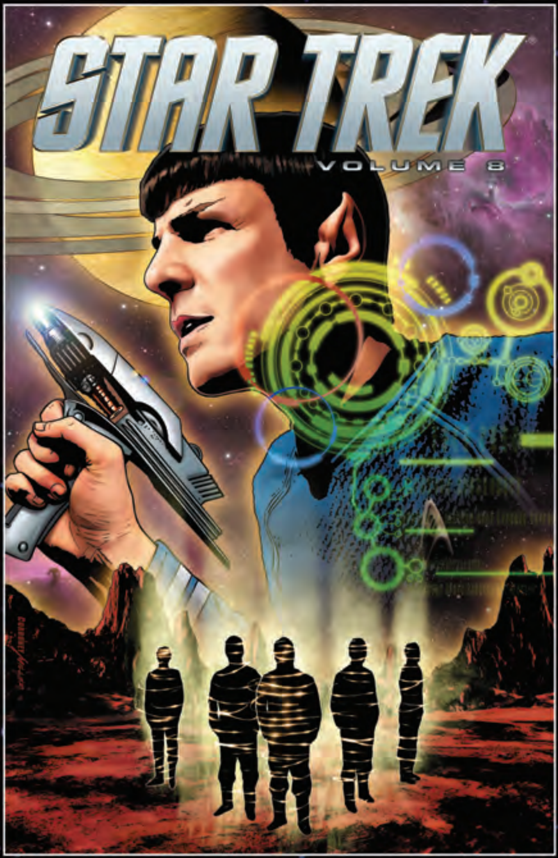

® & © 2014 CBS Studios Inc. © 2014 Paramount Pictures Corp. STAR TREK and related marks and logos are trademarks of CBS Studios Inc. All Rights Reserved.

THE Q GAMBIT CONTINUES

STAR TREK #37

Mike Johnson (w) • Tony Shasteen (a & c)

FC • 32 pages $3.99

The STAR TREK event of the year continues here, in part 3 of "The Q Gambit"! Captain Kirk and the crew of the *Enterprise* find themselves decades in the future thanks to the mischievous Q. The Galaxy has changed beyond recognition… and nowhere more so than on Earth itself! Don't miss this all-new adventure produced in association with *STAR TREK* screenwriter/producer **Roberto Orci!**

THE STAR TREK COMIC EVENT OF THE YEAR!

THE CREW OF THE NEW FILMS ENCOUNTERS Q!

STAR TREK #37 SUBSCRIPTION VARIANT

Photo (c)

FC • 32 pages $3.99

STAR TREK: HARLAN ELLISON'S THE CITY ON THE EDGE OF FOREVER #4 (OF 5)

Harlan Ellison,
Scott Tipton & David Tipton (w)
J.K. Woodward (a) • Juan Ortiz (c)

FC • 32 pages $3.99

Harlan Ellison's teleplay adaptation continues! As Kirk and Spock bide their time in 1930s New York, Kirk finds himself doing the unthinkable—falling in love with a woman in the past! And all the while, a murderer from their own era draws ever closer, threatening to alter the very fabric of history! **Harlan Ellison**'s Hugo and WGA Award-winning teleplay, visualized for the first time!

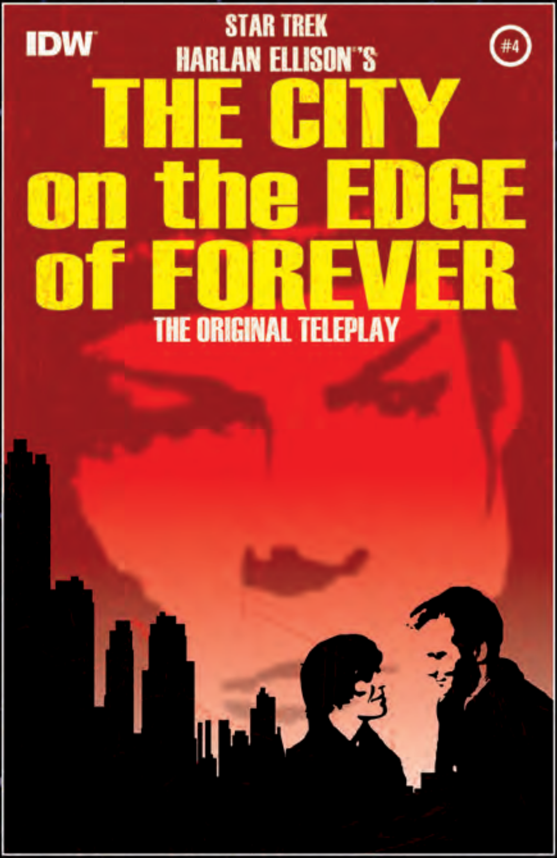

STAR TREK: HARLAN ELLISON'S THE CITY ON THE EDGE OF FOREVER #4 SUBSCRIPTION VARIANT

Paul Shipper (c)

FC • 32 pages $3.99

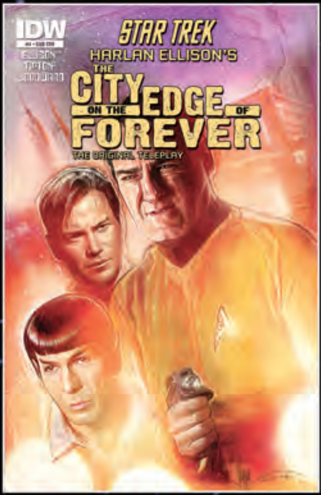

® & © 2014 CBS Studios Inc. STAR TREK and related marks and logos are trademarks of CBS Studios Inc. All Rights Reserved.

ROGUE TROOPER: LAST MAN STANDING

Brian Ruckley (w)
Alberto Ponticelli (a) • Glenn Fabry (c)

TPB

Certified Cool

FC • 104 pages
ISBN: 978-1-63140-045-2
$17.99

Nu-Earth, just another planet ravaged by a galaxy-wide war, its atmosphere poisoned by chemical weapons. Created to fight in such conditions were the G.I.s–genetically engineered infantrymen. But now only one remains, the man known as… Rogue Trooper. Join noted author **Brian Ruckley** and artist **Alberto Ponticelli** in this all-new series.

"YOU DON'T HAVE TO BE FAMILIAR WITH THE OLD FRANCHISE TO JUMP INTO THIS NEW SERIES; IT'S A PERFECT NEW STARTING POINT THAT COVERS ALL THE BASES." *-IGN*

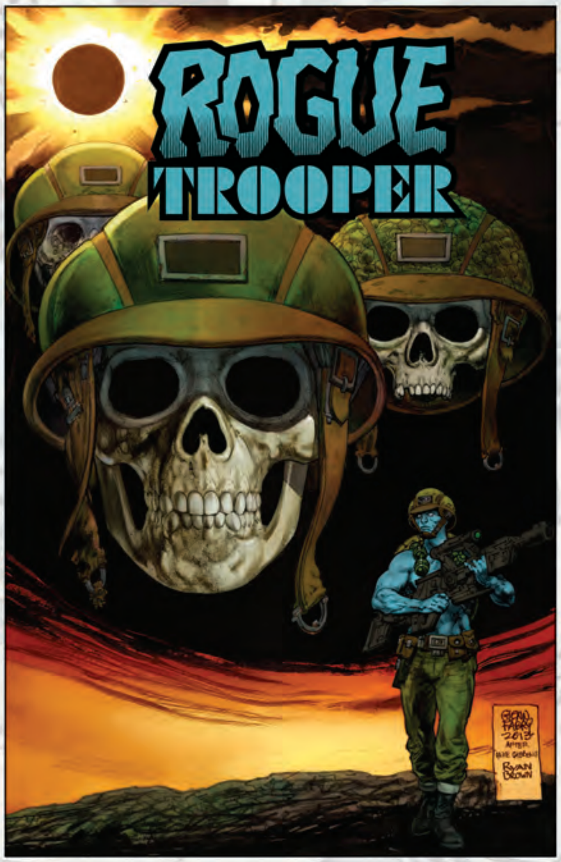

Rogue Trooper © 2014 Rebellion A/S. All Rights Reserved.

ROGUE TROOPER CLASSICS #5 (OF 12)

Gerry Finley-Day (w)
Mike Dorey, Colin Wilson, Brett Ewins (a) • John McCrea (c)

FC • 32 pages
$3.99

Clone war! Nu-Earth, a planet ravaged by war, its atmosphere poisoned by chemical weapons. In this battle-scarred landscape, the Norts and Southers fight where only the Genetic Infantrymen can survive unaided.

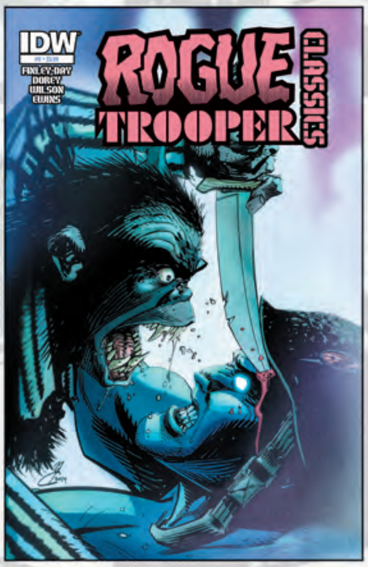

ROGUE TROOPER CLASSICS #5 SUBSCRIPTION VARIANT

Dave Gibbons (c)

FC • 32 pages
$3.99

ALL-NEW COVERS BY *JOHN McCREA!*

ENJOY THE CLASSIC ROGUE TROOPER STRIPS IN COLOR FOR THE FIRST TIME!

Rogue Trooper © 2014 Rebellion A/S. All Rights Reserved.

JUDGE DREDD, VOL. 5

Dredd's most vicious and unstoppable enemies–the Dark Judges–are clawing their way into Mega-City One, determined to transform it into a new city of the dead. But the only thing more horrifying than the Dark Judges' onslaught are the drastic measures the Justice Department is willing to take to repel them.

COLLECTS ISSUES #17-20!

Duane Swierczynski (w)
Nelson Daniel (a) • Shane Pierce (c)

TPB

FC • 104 pages
ISBN: 978-1-63140-117-6
$17.99

Judge Dredd © 2014 Rebellion A/S. All Rights Reserved.

JUDGE DREDD #23

Duane Swierczynski (w)
Nelson Daniel (a) • Kelsey Shannon (c)

FC • 32 pages $3.99

"Black Light District, part 2"–Sector One is under the savage rule of the Dark Judges. The Council of Five has gone underground to survive. And the rest of Mega-City One has been taken over by Judge Cal, who sees this as the perfect opportunity to institute a few *tiny* changes to your average citizen's liberty, safety and security.

JUDGE DREDD #23 SUBSCRIPTION VARIANT

Jeffrey Veregge (c)

FC • 32 pages $3.99

JUDGE DREDD: ANDERSON, PSI-DIVISION #2 (OF 4)

Matt Smith (w)
Carl Critchlow (a) • Matt Haley (c)

$3.99

*RETAILERS: SEE YOUR ORDER FORM FOR INCENTIVE INFORMATION.

In an all-new adventure from Cassandra Anderson's early days in Psi-Division, writer **Matt Smith** and artist **Carl Critchlow** present "King of the Six Sectors." The theft of Cursed Earth artifacts has led Anderson deep into the swamplands near Texas City, where she grapples with mutant creatures and a heart of darkness… Plus, Judge Dredd!

ASK YOUR RETAILER ABOUT THE *ILYA KUVSHINOV* VARIANT COVER!

JUDGE DREDD: ANDERSON, PSI-DIVISION #2 SUBSCRIPTION VARIANT

Mimi Yoon (c)

FC • 32 pages $3.99

*RETAILERS: SEE YOUR ORDER FORM FOR INCENTIVE INFORMATION.

Judge Dredd © 2014 Rebellion A/S. All Rights Reserved.

KILL SHAKESPEARE: THE MASK OF NIGHT #4 (OF 4)

Anthony Del Col & Conor McCreery (w)
Andy Belanger (a & c)

FC • 32 pages $3.99

If you wrong us, shall we not seek revenge? Betrayed by the vicious cannibal Captain Lucius, Viola and Hamlet must undertake an odds-defying mission to punish a murder most foul.

AN EXCELLENT COMPANION PIECE TO THE NEW *KILL SHAKESPEARE* BOARD GAME RELEASED BY IDW GAMES!

KILL SHAKESPEARE: THE MASK OF NIGHT #4 SUBSCRIPTION VARIANT

J.K. Woodward (c)

FC • 32 pages $3.99

Kill Shakespeare © and ™ 2014 Kill Shakespeare Entertainment, Inc. All Rights Reserved.

WEIRD LOVE #3

This mad-wacko 3rd ish has these crazy stories planned: "Gangster's Girl," "Love Honor and Swing Baby," "Weep Clown Weep (yes, WARNING: sicko clown love!), " "You're Fired Darling!" and more! Sexy or sexist, great art or pure funk, love to hate these or hate to love them… you decide!

"THE BEST REPRINTS IN THE HISTORY OF COMIC BOOKS EVER!" -*DECAPITATED DAN*

Various (w & a & c)

FC • 52 pages $3.99

© 2014 Gussoni - Yoe Studios, Inc.

POPEYE CLASSICS #26

The glorious, grand, full-of-guffaws reprints of the mad genius **Bud Sagendorf** *Popeye* comics continues!

"SAGENDORF'S CARTOONING IS TIMELESS IN ITS BIGFOOTEDLY BIZARRE BRILLIANCE. *BUD SAGENDORF* IS ALL KINDS OF AWESOME!" -*THE SAVAGE CRITICS*

Bud Sagendorf (w & a & c)

FC • 52 pages $3.99

©2014 King Features Syndicate, Inc. ™ Hearst Holdings, Inc.

BORDERLANDS: THE FALL OF FYRESTONE #3

Mikey Neumann (w)
Agustin Padilla (a & c)

FC • 32 pages **$3.99**

WRITTEN BY ORIGINAL GAME WRITER, ***MIKEY NEUMANN,*** WITH ART BY THE FANTASTIC ***AGUSTIN PADILLA***—THIS IS ONE *BORDERLANDS* ADVENTURE YOU DON'T WANT TO MISS!

It's time to meet Nine Toes in part three of "The Fall of Fyrestone!" Roland, Lilith, Mordecai, and Brick are armed to the teeth and ready for the fight of their lives. People are gonna die! Lots of people are GOING TO DIE!

BORDERLANDS: THE FALL OF FYRESTONE #3 SUBSCRIPTION VARIANT

Roberto Castro (c)

FC • 32 pages **$3.99**

© 2014 Gearbox Software, LLC. Gearbox Software, Borderlands, and the Gearbox and Borderlands logos are trademarks of Gearbox Software, LLC. 2K Games and the 2K Games logo are trademarks of 2K Games in the US and/or other countries. All other trademarks are property of their respective owners. All rights reserved.

SILENT HILL DOWNPOUR: ANNE'S STORY #2 (OF 4)

Tom Waltz (w)
Tristan Jones (a & c)

FC • 32 pages **$3.99**

IDW returns to Konami's horror masterpiece! An all-new canonical tale spinning directly out of the hit 2012 video game *Silent Hill Downpour* and featuring fan-favorite characters from Silent Hill lore! Written by **Tom Waltz** (*TMNT*), with artwork by **Tristan Jones** (*Ghostbusters*).

SILENT HILL DOWNPOUR: ANNE'S STORY #2 SUBSCRIPTION VARIANT

Jose Holder (c)

FC • 32 pages **$3.99**

WRITTEN BY THE CO-WRITER OF THE ***SILENT HILL DOWNPOUR VIDEO GAME.***

© 2014 Konami Digital Entertainment. Art © Idea and Design Works, LLC.

THE LAST FALL #3 (OF 5)

Tom Waltz (w) • Casey Maloney (a & c)

FC • 32 pages **$3.99**

IDW's original sci-fi/military drama continues! Wounded and abandoned, Marcus Fall desperately struggles to survive in the care of a beautiful enemy surgeon. But terrible secrets are revealed that rock Fall's world, proving all is not as it seems in love and war!

AN ALL-NEW ORIGINAL SCI-FI/MILITARY DRAMA FROM THE CREATIVE TEAM BEHIND THE CRITICALLY ACCLAIMED CHILDREN OF THE GRAVE—FAN-FAVORITE WRITER ***TOM WALTZ*** (*TMNT*) AND ARTIST ***CASEY MALONEY*** (*STAR TREK*).

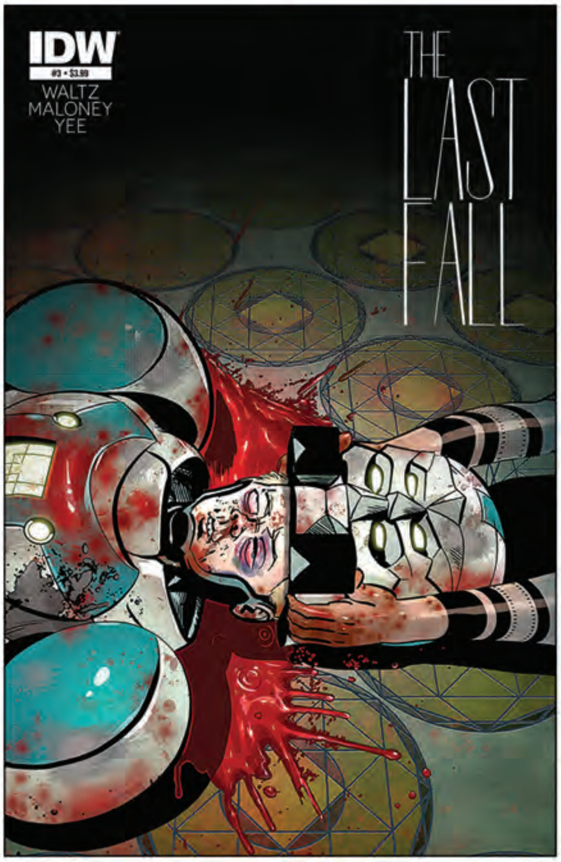

THE LAST FALL #3 SUBSCRIPTION VARIANT

Roger Robinson (c)

FC • 32 pages **$3.99**

© 2014 Tom Waltz, Casey Maloney & Idea and Design Works, LLC.

SUPERMAN: THE GOLDEN AGE SUNDAYS: 1946–1949

Various (w & a) • Pete Poplaski (c)

FC • 180 pages • 9.25" x 12"
ISBN: 978-1-63140-109-1
$49.99

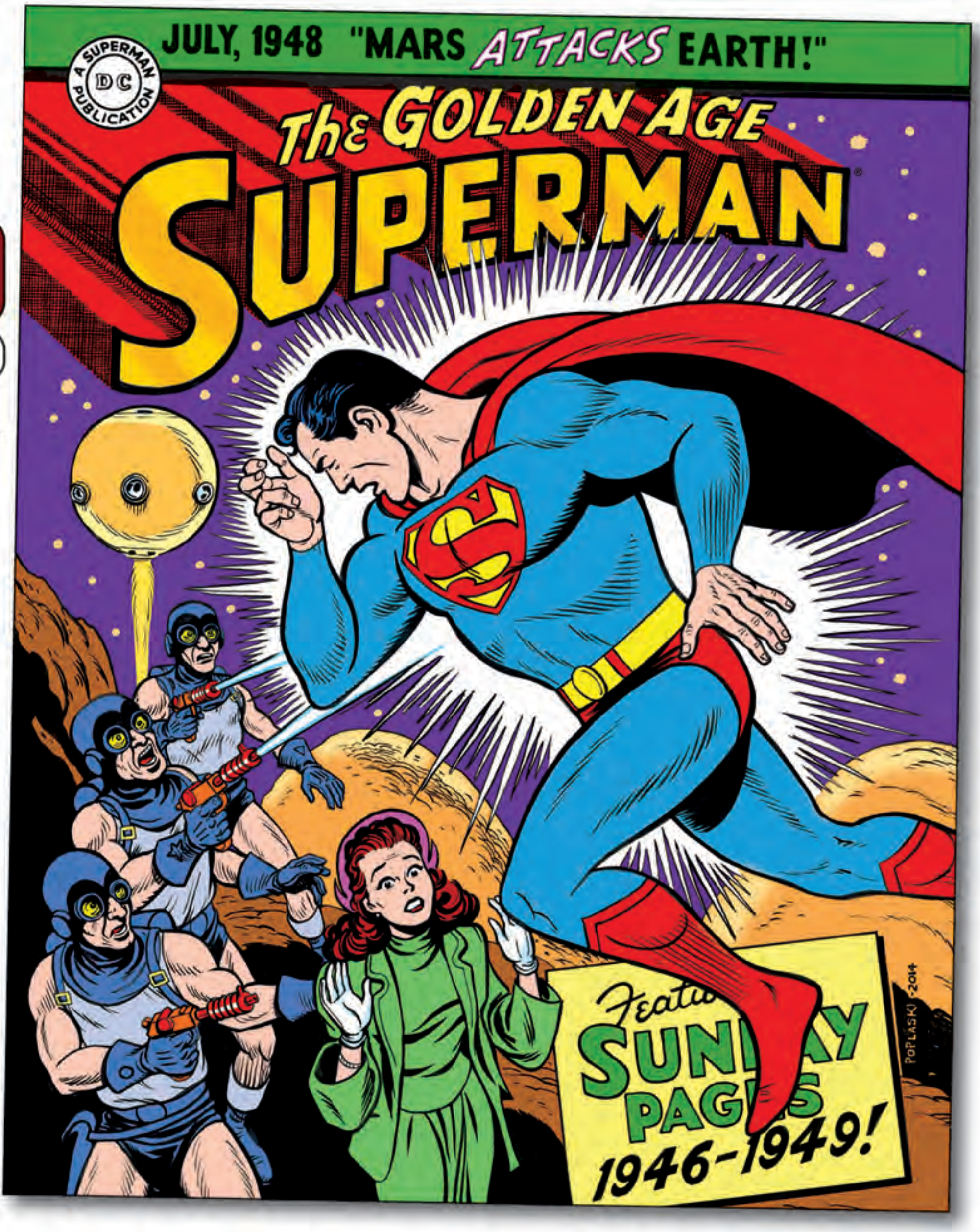

In a full eighteen adventures, Superman's travels take him around the globe as well as through time and space. The Man of Steel solves the case of the Curiosity Crimes, becomes a rival for Cleopatra's affections in ancient Egypt, is exposed to radiation that turns him into Superbabe, battles a prehistoric animal called a "Paleomatzoball" (!), reprises the "Superman's Service to Servicemen" series with a couple of services for veterans, encounters an ancient civilization in the lost valley of Ru, meets up with Angus the talking dog, and to top it all off, witnesses Lois marrying Clark Kent—or does he?!

COLLECTS NEARLY 170 SEQUENTIAL SUNDAY PAGES FROM AUGUST 11, 1946 TO OCTOBER 16, 1949!

THESE STRIPS HAVE NEVER BEEN COLLECTED BEFORE NOW!

HC

DC COMICS™

THE LIBRARY OF AMERICAN COMICS

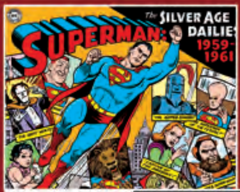

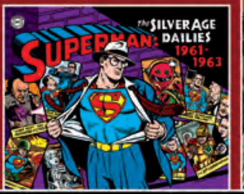

OFFERED AGAIN!

Superman: The Silver Age Newspaper Dailies, Vol. 1 • FC • $49.99 • ISBN: 978-1-61377-666-7
Superman: The Silver Age Newspaper Dailies, Vol. 2 • FC • $49.99 • ISBN: 978-1-61377-923-1
Superman: The Golden Age Sundays: 1943 - 1946 • FC • $49.99 • ISBN: 978-1-61377-797-8
Batman: The Silver Age Newspaper Comics, Vol. 1 • FC • $49.99 • ISBN: 978-1-61377-845-6

™ & © 2014 DC Comics. All Rights Reserved.

DARBY POPs in September

OFFERED AGAIN

INDESTRUCTIBLE VOL. 1 TPB

FC * 104 pages
$14.99
Learn how GREG PINCUS first got himself into this mess in Darby Pop's shiny, new Trade Paperback collecting INDESTRUCTIBLE's premiere 4-issue story arc!

INDESTRUCTIBLE #8

KEN KRISTENSEN (w) • GIANCARLO CARACUZZO (a) • JOSE LOPEZ (c)

FC * 32 pages
$3.99

"Best Impersonation of a Superhero" goes to...

GREG and BARRY attend the People's Choice Awards with all of Hollywood's best, brightest, and most botoxed. But it's the sadistic TARR whose star shines the brightest, using the event to target as many high profile superheroes as possible.

DOBERMAN #3

ROB ROSELL, SCOTT MARDER, & JACK LAMBERT (w) • BRANDON MCKINNEY (a)
BERNARD CHANG (c)
FC * 32 pages
$3.99

When uber-villain JASPER KANE throws a charity event for disadvantaged canines, one pretzel-chewing, lady-loving, ass-kicking dog is left off the guest list. But that little "oversight" won't stop FRANK "DOBERMAN" DOBERANO when there is vengeance to be had... and an open bar.

Copyright 2014 Darby Pop Publishing, Inc. All Right Reserved. INDESTRUCTIBLE, the INDESTRUCTIBLE logo, DOBERMAN, the DOBERMAN logo and the likeness of all featured characters are trademarks of Darby Pop Publishing, Inc.

BLAZE BROTHERS, VOL. 1

Vernon Whitlock III, Matthew Scott Krentz (w)
Marat Mychaels (a) • Anthony Piper (c)

Certified Cool · TPB

FC • 104 pages
ISBN: 978-1-63140-101-5
$17.99

This tale of two orphaned half brothers, reared by an exiled Chinese martial arts Master, and trained as deadly assassins by a secret US Black Ops force, was illustrated by **Marat Mychaels** of Marvel's *Deadpool Corp* and *X-Force: Shatter!* Includes an art gallery featuring Eisner Award winner **Glenn Fabry!**

"A BULLET FLYING, KATANA SLICING PIECE OF ACTION THAT DELIVERS." -COMICATTACK.NET

"IF *PULP FICTION* WERE A COMIC IT WOULD BE *BLAZE BROTHERS*... A SMASHING FRESHMAN SUCCESS!" -COMICBOOKED.COM

© 2014 Blaze Brothers Entertainment

STAR MAGE #6 (OF 6)

JC De La Torre's thrilling first series of *Star Mage* comes to a close as all roads lead to the Planet of Sorrows. The quartet battle for their lives in a final showdown with Orasmas and the Bel Etu–can Darien save his family and friends? **Franco Cespedes**' vivid visuals spellbound in this magical finale.

FEATURING A PREVIEW OF *JC DE LA TORRE'S* VAMPIRE COMIC SERIES, *WHITE CHAPEL!*

JC De La Torre (w) • Franco Cespedes (a & c)

FC • 32 pages
$3.99

© 2014 Jason C. De La Torre and Transmissions From Atlantis Comics.

MARS ATTACKS ART GALLERY #1

This special ad-free art gallery issue presents an out-of-this-world array of hand-drawn *Mars Attacks* card art curated by IDW Limited. The rare art in this book from TOPPS, IDW and sketch card all-star talent is done in the grand tradition of *Mars Attacks* trading cards!

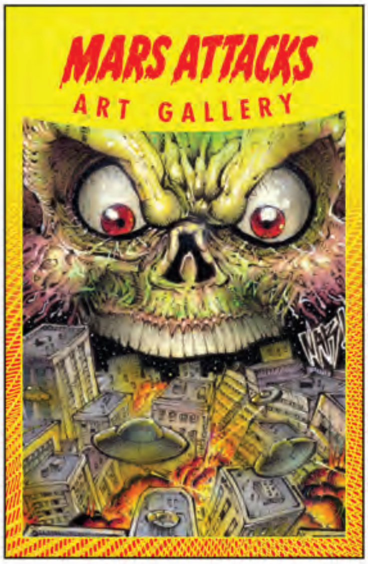

FEATURING NEVER-BEFORE-SEEN SKETCH CARD ART FROM IDW LIMITED!

Various (a) • Nar! (c)

Certified Cool

FC • 32 pages
$3.99

MARS ATTACKS © 2014 The Topps Company, Inc. All Rights Reserved. Mars Attacks is a registered trademark of the Topps Company, Inc.

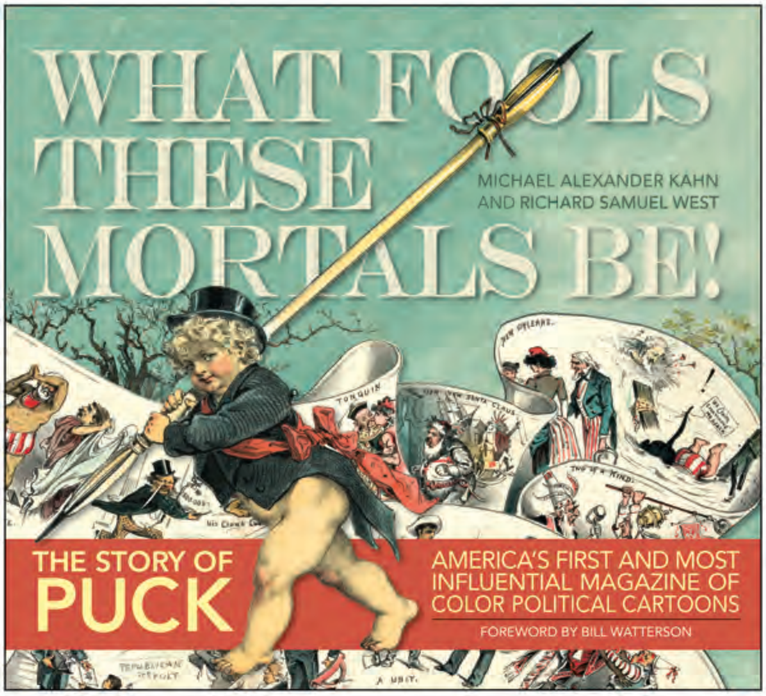

THE LIBRARY OF AMERICAN COMICS

FOREWORD BY *BILL WATTERSON,* OF CALVIN & HOBBES FAME!

PUCK: WHAT FOOLS THESE MORTALS BE!

Michael Alexander Kahn, Richard Samuel West (w)
Various (a) • Joseph Keppler (c)

FC • 328 pages • 12" x 11"
ISBN: 978-1-63140-046-9
$59.99

A lavish coffee table book devoted to the most important political satire and cartoon magazine in American history. Published from 1877 to 1918, *Puck* was regularly a major political battleground and is credited with single-handedly thwarting the third-term ambitions of **Ulysses Grant** in 1880 and electing **Grover Cleveland** to the presidency in 1884.

Puck did it with art – lavish, color, full-page and two-page center-spread cartoons. It was the first American magazine to publish color lithographs on a weekly basis and, for nearly forty years, was a training ground and showcase for some of the country's most talented cartoonists, led by its co-founder, **Joseph Keppler**. This retrospective contains nearly 300 full-color plates.

Cover design © 2014 Library of American Comics. Interior text and book © 2014 Michael Alexander Kahn and Richard Samuel West. © 2014 Library of American Comics

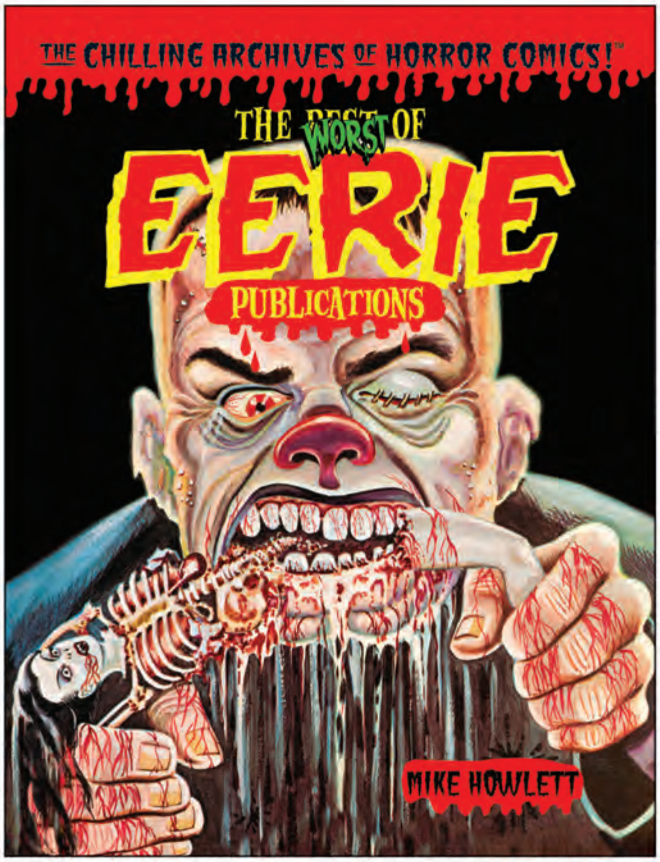

ANOTHER *GORY* EDITION TO THE CHILLING ARCHIVES OF HORROR!

THE ~~BEST~~ WORST OF EERIE PUBLICATIONS

Various (w) • Dick Ayers, Chic Stone, Domingo Mandrafina, and more (a) • Chic Stone (c)

PC • 148 pages • 8.5" X 11"
ISBN: 978-1-63140-114-5
$27.99

The grossest, bloodiest, most over-the-top, in extreme bad taste, inappropriate, beyond the pale, corrupting comics that ever got by censors! Eerie Publications hired artists like **Dick Ayers** to redraw already disgusting pre-code comics and make them even more demented. This first of its kind collection assembles the grossest gore-fest comics that would have given Dr. Fredric Wertham a bloody heart attack! Includes the grizzliest covers! You'll cringe with delight over the fun of the very best of the of the world's "worst" (i.e. most horrifically disgusting) comics… EVER!

© 2014 Gussoni-Yoe Studios

THE CROW: PESTILENCE

Frank Bill (w) • Drew Moss (a) • James O'Barr (c)

TPB

FC • 104 pages
ISBN: 978-1-63140-043-8

$17.99

Juarez, Mexico. A young boxer, Salvador, refuses to take a fall, but has no problem taking a vicious drug gang's pay-off. When they take their lethal revenge on Salvador and his family, he returns as THE CROW, in search of vengeance… and forgiveness.

"SATISFIES THE READER'S TASTE FOR A GOOD OLD FASHIONED REVENGE THRILLER." -*BLOODY DISGUSTING*

"The Crow" © 2014 James O'Barr (under exclusive license to Top Dollar Comics, Inc and Crowvision, Inc. exclusively licensed to IDW Publishing).
THE CROW ™ and "The Crow", the original motion picture © 1994 Crowvision, Inc. Used with permission. All Rights Reserved.

DUNGEONS & DRAGONS FORGOTTEN REALMS CLASSICS OMNIBUS, VOL. 2

Collecting the comics from one of the most popular fantasy settings in history, this omnibus contains the *Forgotten Realms Annual #1* and the final 11 issues of the series originally published by DC Comics.

COLLECTS THE *FORGOTTEN REALMS ANNUAL* #1 AND ISSUES #15-25.

Jeff Grubb (w) • Rags Morales, Tom Raney, Dave Simons, Dan Reed, Eric Kachelhofer, Paul Abrams, Tom Lyle, Ken Penders, Linda Spofford, Chas Truog (a) • Rags Morales (c)

TPB

FC • 340 pages • 6" x 9"
ISBN: 978-1-63140-102-2

$24.99

OFFERED AGAIN!
Dungeons & Dragons Forgotten Realms Classics Omnibus, Vol. 1
FC • $29.99 • ISBN: 978-1-61377-929-3

DUNGEONS & DRAGONS, FORGOTTEN REALMS, and their respective logos are trademarks of Wizards of the Coast LLC in the USA and other countries. © 2014 Wizards of the Coast LLC.

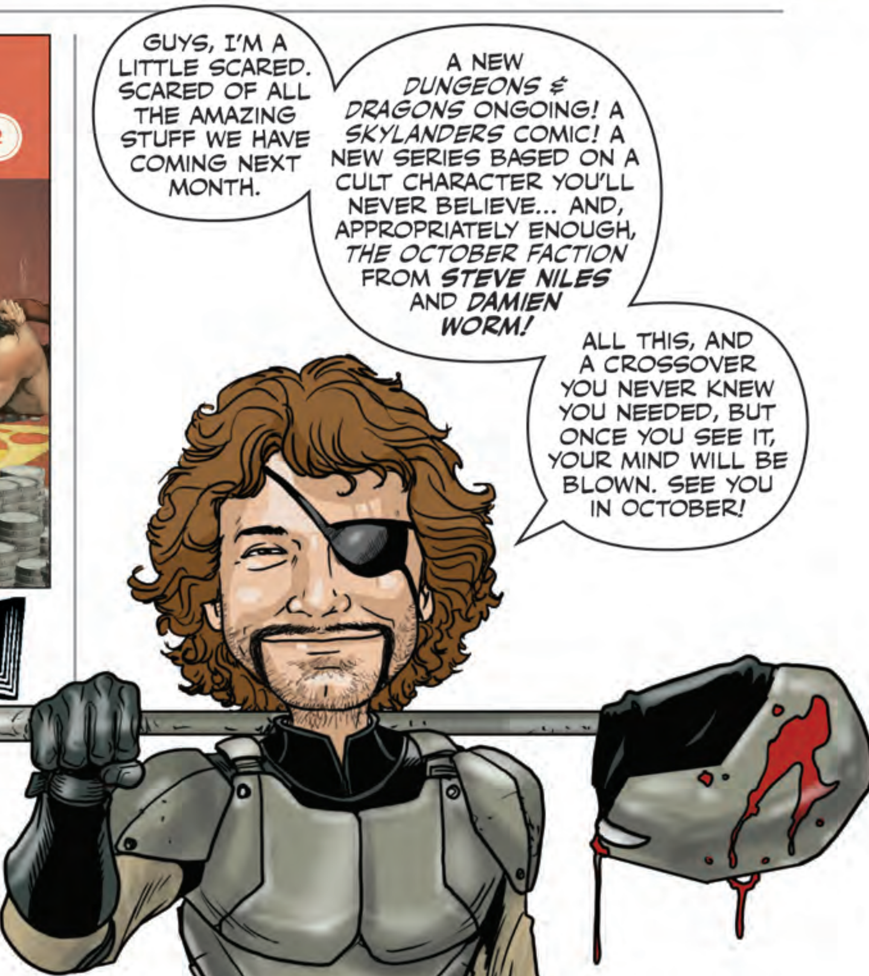

RYAN BROWNE OBNOXIOUSLY PRESENTS...
GOD HATES ASTRONAUTS
FARMERS
AGAINST

CONTENTS

SHIPPING SEPTEMBER 2014

GEMS OF THE MONTH

171 ROCHE LIMIT #1
178 COPPERHEAD #1

SPOTLIGHTS

182 GOD HATES ASTRONAUTS #1
184 ODDLY NORMAL #1
186 LAZARUS #11 (new story arc)
187 '68: HOMEFRONT #1 (of 4)
DEADLY CLASS #7 (new story arc)
188 ROCKET GIRL #6 (new story arc)
A VOICE IN THE DARK: GET YOUR GUN #1 (of 5)
189 WHITE DEATH HC (new printing)
190 CHRONICLES OF HATE HC

COLLECTIONS

191 AMERICA'S GOT POWERS TP
BLUE ESTATE: THE GRAPHIC NOVEL HC
CARBON GREY, VOL. 3: MOTHERS OF THE REVOLUTION TP
192 EAST OF WEST, VOL. 3: THERE IS NO US TP
EGOS, VOL. 1: QUINTESSENCE TP
FATALE, VOL. 5: CURSE THE DEMON TP
193 THE FIELD TP
GREAT PACIFIC, VOL. 3: BIG GAME HUNTERS TP
MANHATTAN PROJECTS, VOL. 1 HC
194 THE MERCENARY SEA, VOL. 1 TP
MORNING GLORIES, VOL. 8 TP
REVIVAL, VOL. 4: ESCAPE TO WISCONSIN TP
195 SOUTHERN BASTARDS, VOL. 1: HERE WAS A MAN TP
UNDERTOW, VOL. 1: BOATMAN'S CALL TP
THE WALKING DEAD, VOL. 10 HC

ISSUES

196 ALEX + ADA #9
ARTIFACTS #39
BLACK SCIENCE #9
197 BURN THE ORPHANAGE: REIGN OF TERROR #5 (of 5)
CHEW #44
198 CLONE #20
C.O.W.L. #5
199 DARK ENGINE #3
DEATH VIGIL #3 (of 8)
200 DEAD@17: THE BLASPHEMY THRONE #2 (of 7)
DREAM POLICE #6
201 DRUMHELLAR #9
ELEPHANTMEN #61
202 THE FADE OUT #2
FIVE WEAPONS #11
203 GHOSTED #13
HACK/SLASH: SON OF SAMHAIN #3
204 HOWTOONS: (RE) IGNITION #2
IMPERIAL #2
205 INVINCIBLE #115
JUPITER'S LEGACY #5
206 LOW #3
MADAME FRANKENSTEIN #5 (of 7)
207 THE MANHATTAN PROJECTS #24
MANIFEST DESTINY #10
208 MICE TEMPLAR IV: LEGEND #14
MORNING GLORIES #43
209 MPH #5 (of 5)
NAILBITER #5
210 NIGHTWORLD #2 (of 4)
OUTCAST BY KIRKMAN & AZACETA #4
211 PETER PANZERFAUST #22
PROTECTORS INC. #9
212 RAT QUEENS #9
RED CITY #4
213 SAGA #24
SEX #16
214 SHELTERED #12
SHUTTER #6
215 SPAWN #247
SPREAD #3
216 STARLIGHT #6
STRAY BULLETS: KILLERS #7
217 SUPERANNUATED MAN #3
SUPREME: BLUE ROSE #3
218 TECH JACKET #3
THIEF OF THIEVES #25
219 TREES #5
UMBRAL #9
220 VELVET #8
THE WALKING DEAD #131
221 WAYWARD #2
THE WICKED + THE DIVINE #4
222 WILDFIRE #4
WITCHBLADE #179

171

194

182

188

178

187

184

186

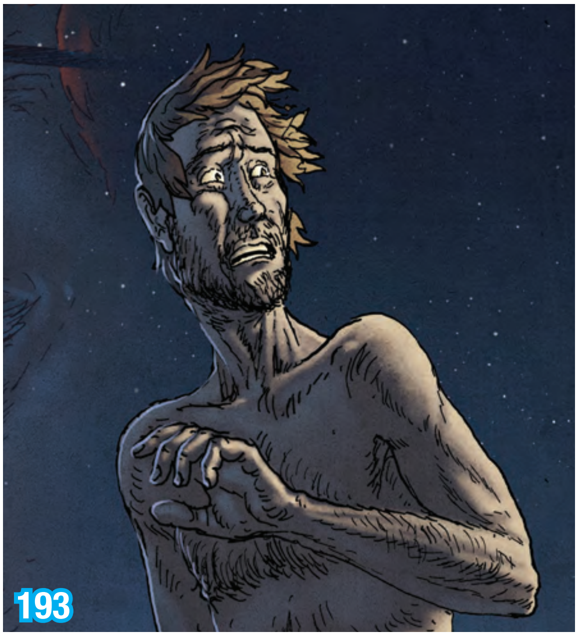
193

ROCHE LIMIT #1

STORY:
MICHAEL MORECI
ART / COVER:
VIC MALHOTRA

SEPTEMBER 24
32 PAGES / FC / T+
$3.50

"OUR DESTINY IS THE STARS, AND I WILL LEAD US THERE." Twenty years after this promise, billionaire Langford Skaargard's dream of cosmic exploration is no more. Roche Limit, a colony situated on the cusp of a mysterious energy anomaly, is a melting pot of crime and terrible secrets. When Bekkah Hudson goes missing, the search to find her will plunge her sister and a cadre of the colony's underworld figures into an odyssey that reveals a grim future for mankind. Blending *2001: A Space Odyssey* with *Blade Runner,* **ROCHE LIMIT** is the first part of a bold sci-fi/noir trilogy.

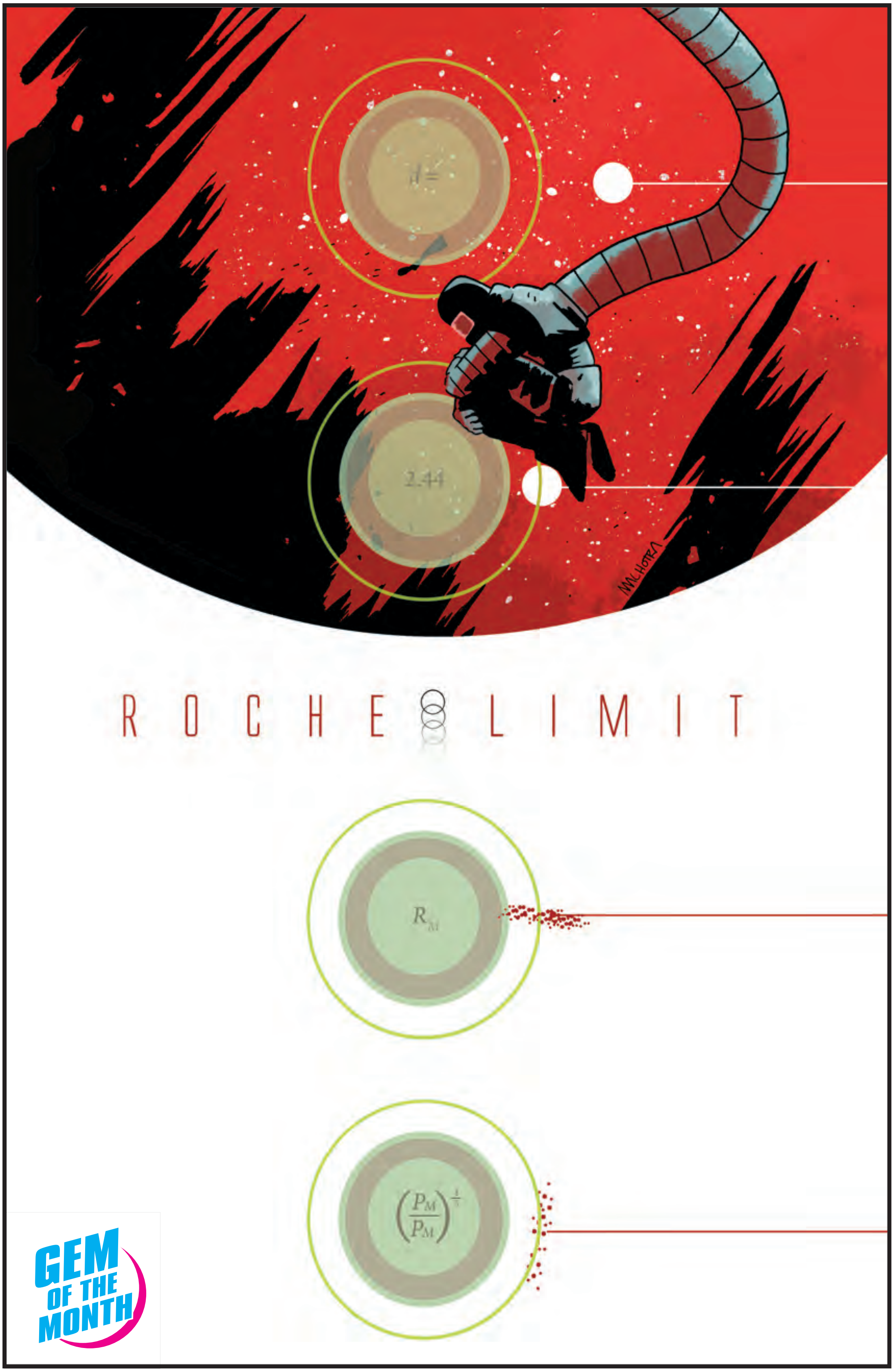

SNEAK PREVIEW

ROCHE LIMIT #1

SNEAK PREVIEW

ROCHE LIMIT #1

SNEAK PREVIEW

ROCHE LIMIT #1

COPPERHEAD #1

STORY:
JAY FAERBER
ART / COVER:
SCOTT GODLEWSKI &
RON RILEY

SEPTEMBER 10
32 PAGES / FC / T
$3.50

Welcome to Copperhead, a grimy mining town on the edge of a backwater planet. Single mom Clara Bronson is the new sheriff, and on her first day she'll have to contend with a resentful deputy, a shady mining tycoon, and a family of alien hillbillies. And did we mention the massacre?

Writer **JAY FAERBER** and the art team of **SCOTT GODLEWSKI & RON RILEY** bring you this gritty 24th Century Western with an extra-long first issue for the regular price of $3.50!

OFFERED AGAIN:

- NEAR DEATH, VOL. 1 TP
- NEAR DEATH, VOL. 2 TP
- POINT OF IMPACT TP

SHERIF BRONSUN
I'm Sheriff Bronson.

SNEAK PREVIEW

COPPERHEAD #1

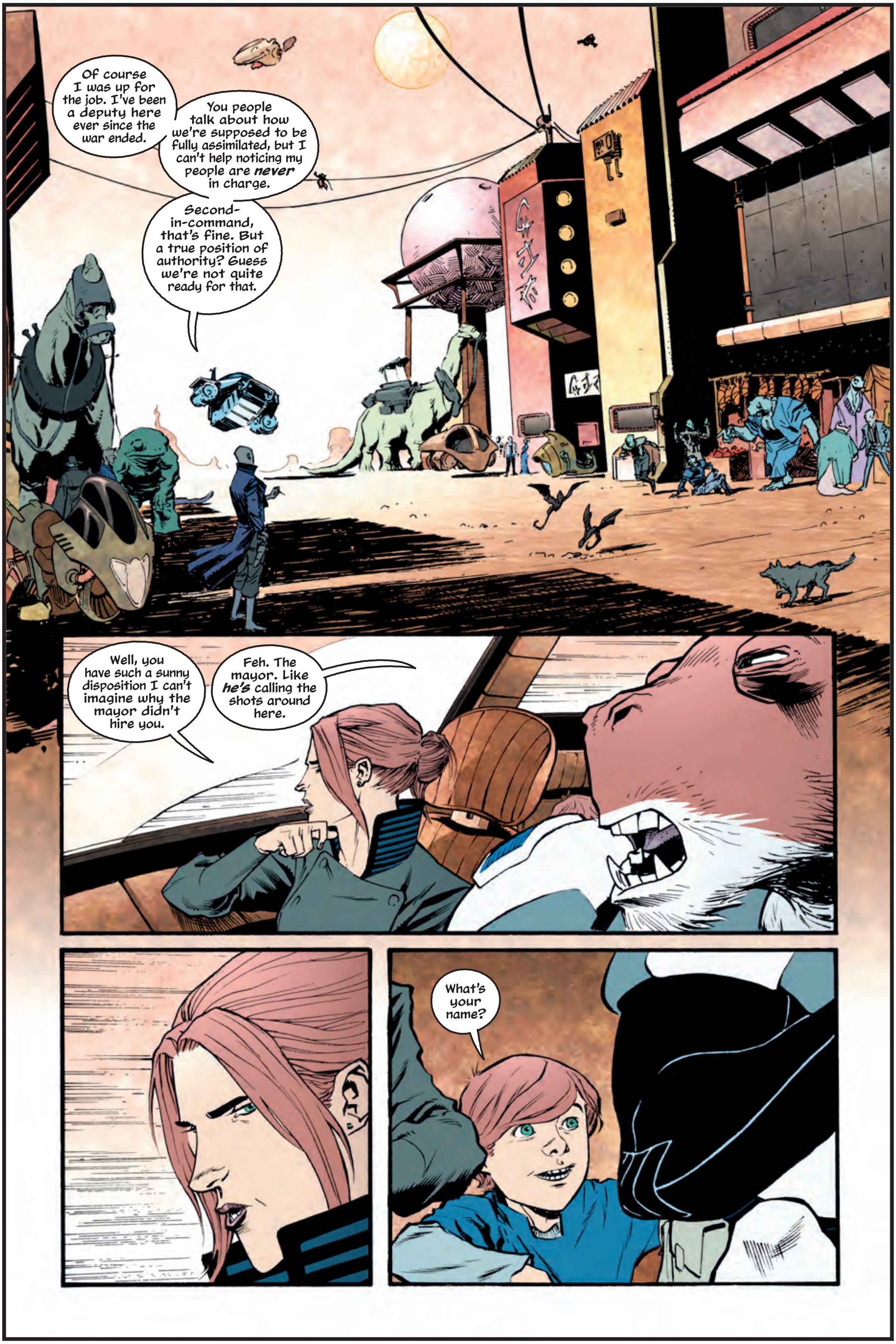
Of course I was up for the job. I've been a deputy here ever since the war ended.
You people talk about how we're supposed to be fully assimilated, but I can't help noticing my people are *never* in charge.
Second-in-command, that's fine. But a true position of authority? Guess we're not quite ready for that.
Well, you have such a sunny disposition I can't imagine why the mayor didn't hire you.
Feh. The mayor. Like *he's* calling the shots around here.
What's your name?

GOD HATES ASTRONAUTS #1

STORY / ART / COVER A:
RYAN BROWNE
COVER B:
GEOF DARROW

SEPTEMBER 3
32 PAGES / FC / M
$3.50

RYAN BROWNE'S (**MANHATTAN PROJECTS, BEDLAM**) farcical cult-sensation returns with a new story: perfect for new readers!

A NASA funded group of arrogant "super people" must stop a rash of farmers that have been using rocket-powered silos to launch themselves into outer space! As these Astro-Farmers fire themselves all over the galaxy, NASA must utilize their every resource (A guy with a ghost-cow head, a bunch of magic bears, and a Chicago cop with robot arms) to avoid an intergalactic incident!

OFFERED AGAIN

- **GOD HATES ASTRONAUTS, VOL. 1 TP**

SNEAK PREVIEW

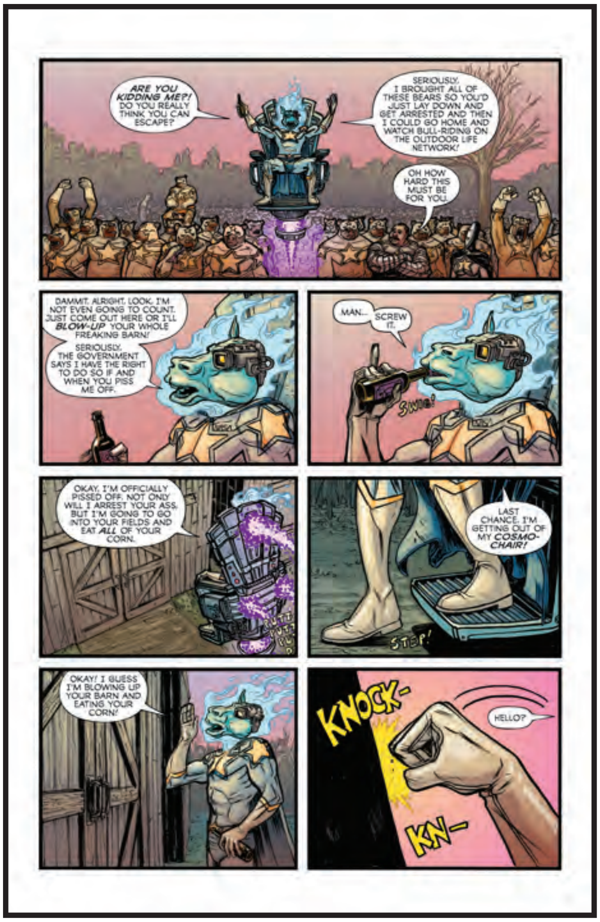

GOD HATES ASTRONAUTS #1

ODDLY NORMAL #1

STORY / ART / COVER:
OTIS FRAMPTON

SEPTEMBER 17
32 PAGES / FC / E
$2.99

Meet Oddly Normal, a ten-year-old girl with pointed ears and green hair—a half-witch who will be the first to tell you that having a mother from a magical land called Fignation and a father from Earth doesn't make it easy to make friends at school! On her tenth birthday, she blows out her cake's candles and makes a disastrous wish. Now, Oddly must travel to Fignation to uncover the mystery of her parents' disappearance.

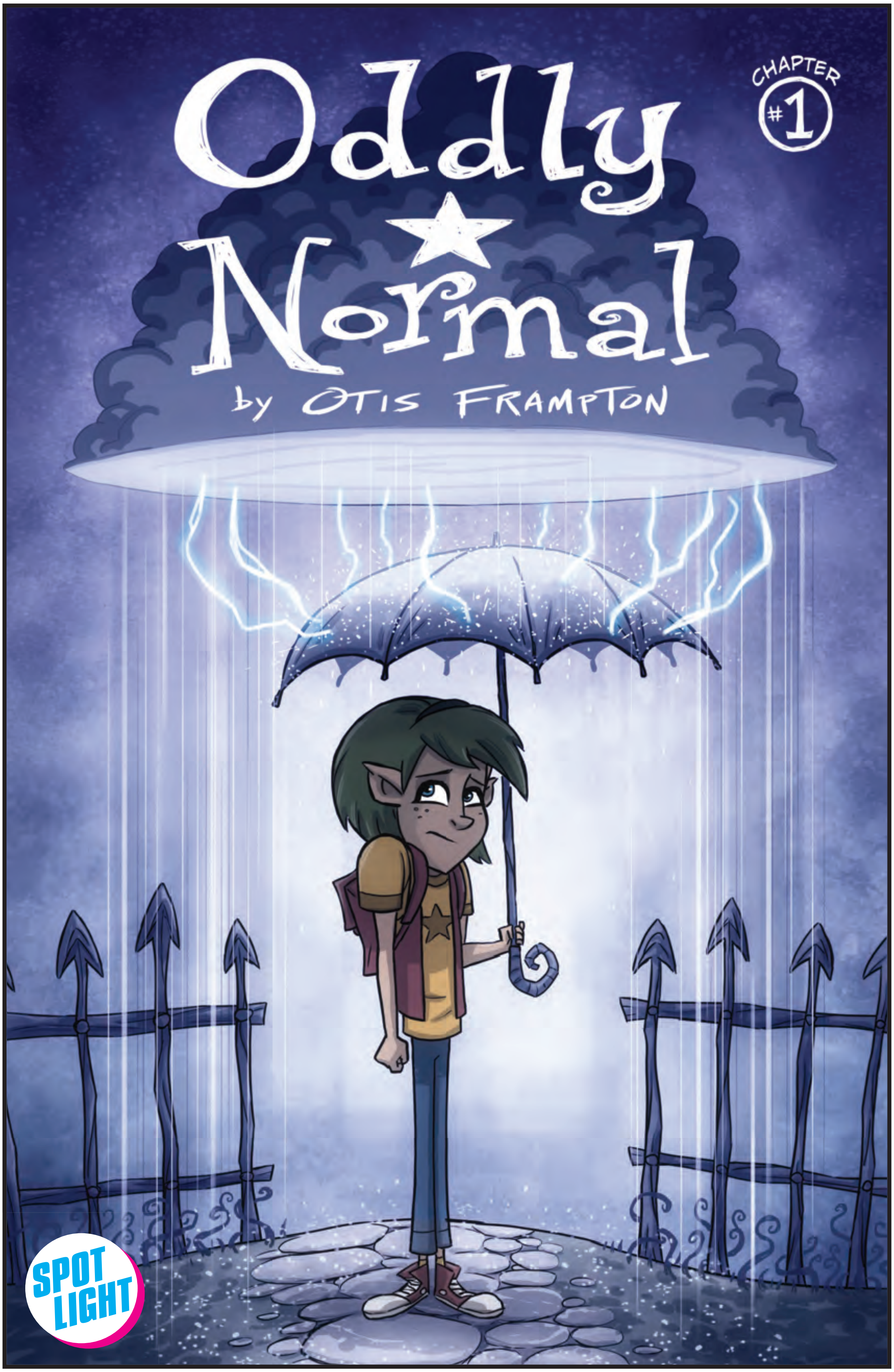

SNEAK PREVIEW

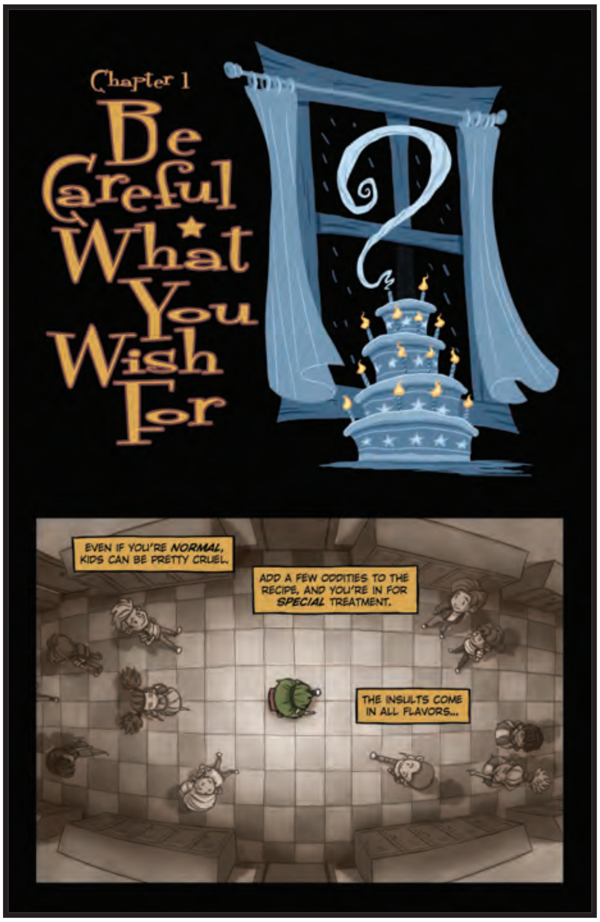

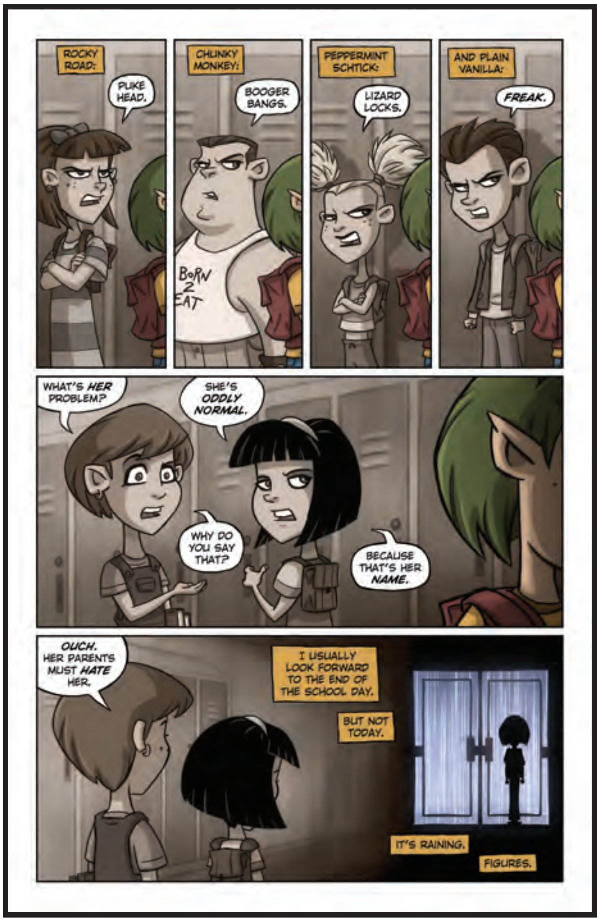

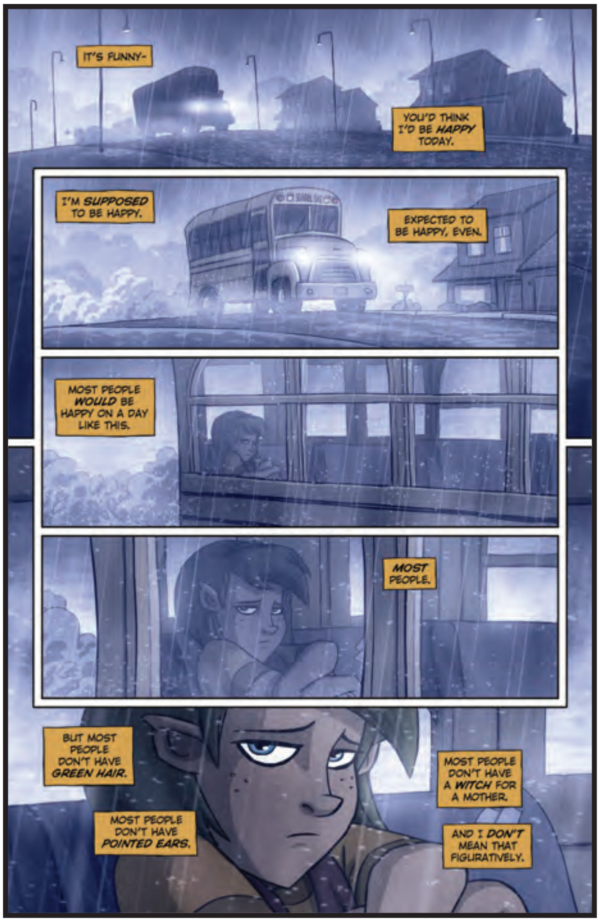

ODDLY NORMAL #1

LAZARUS #11

STORY:
GREG RUCKA
ART / COVER:
MICHAEL LARK

SEPTEMBER 17
32 PAGES / FC / M
$3.50

"CONCLAVE," PART ONE
For the first time in the 65 years since they divided the world, the 16 Families are gathering again. For Malcolm Carlyle, it is an opportunity to identify and eliminate his enemies. For Jakob Hock, it is an opportunity to exact for revenge. And for Forever Carlyle, it's the first step in discovering the truth about who she is, and what she is destined to become.

OFFERED AGAIN
- **IMAGE FIRSTS: LAZARUS #1**
- **LAZARUS, VOL. 1 TP**

'68: HOMEFRONT #1 (OF 4)

STORY: MARK KIDWELL
ART: KYLE CHARLES & JAY FOTOS
COVER A: NAT JONES & JAY FOTOS
COVER B: MARK KIDWELL, NAT JONES & JAY FOTOS
COVER C: SKETCH COVER

SEPTEMBER 10 / 32 PAGES / FC / M / $3.99

In 1968, the horrors of the Vietnam war invaded every American living room. On February 13th of that year, a new war began, bringing horror...and hunger home to stay. **'68: HOMEFRONT** returns the series to the American heartland and the small, sleepy town of Harbinger, Pennsylvania (home of the Heralds) in the first two-issue story arc, "'68: PEECE AND LOVE." Fresh accident victims sit up on morticians' slabs, a busload of visiting athletes rises from wet red asphalt to become an army of the damned, and Jenny Love—homecoming queen, cheerleader, and girl next door—prepares to reveal her deepest secret to the world. A secret in the form of leather-clad town bad boy, Johnny Love.

OFFERED AGAIN:
•'68, VOL. 1-3 TP

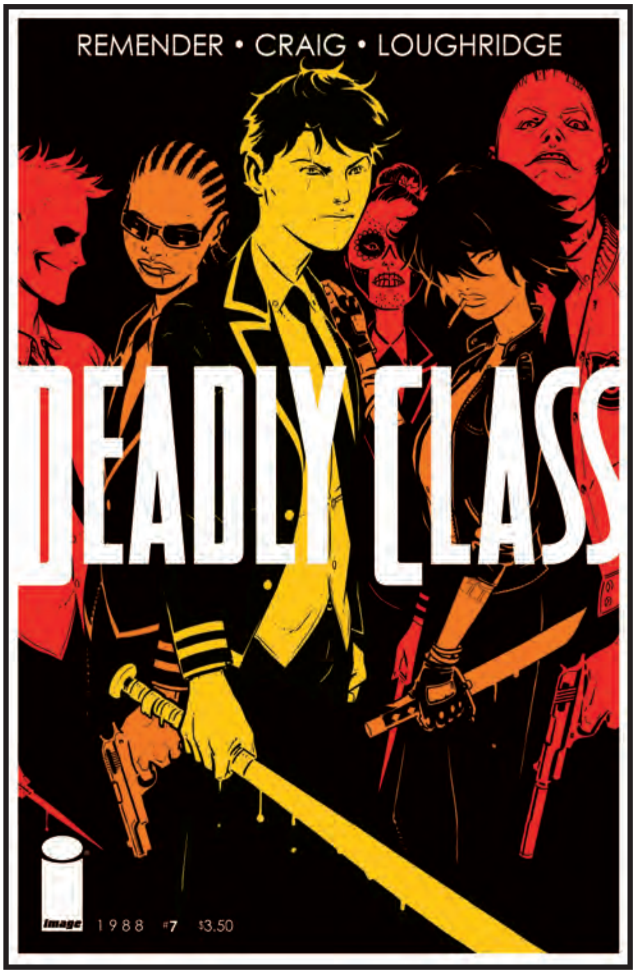

DEADLY CLASS #7

NEW STORY ARC

STORY: RICK REMENDER
ART / COVER: WES CRAIG & LEE LOUGHRIDGE

SEPTEMBER 17 / 32 PAGES / FC / M / $3.50

CLASS IS BACK IN SESSION AS RICK REMENDER & WES CRAIG'S HIT SERIES ROLLS INTO ITS SECOND ARC! Narrowly escaping death in Las Vegas, Marcus and his remaining gang return to Kings Dominion High School for the Deadly Arts. But they're about to learn a hard lesson: blood begets blood, and no bad deed goes unpunished.

OFFERED AGAIN:
•DEADLY CLASS, VOL. 1 TP
•IMAGE FIRSTS: DEADLY CLASS #1

ROCKET GIRL #6

STORY: BRANDON MONTCLARE
ART / COVER: AMY REEDER

SEPTEMBER 17 / 32 PAGES / FC / T / $3.50

"SPLIT SECOND"
ROCKET GIRL RETURNS FOR A SECOND TIME-TRAVELLING STORY ARC!
In 1986 NYC, DaYoung Johansson vowed to hang up her helmet and jetpack—now there's no one's left to right the city's wrongs. And what could possibly be happening in the time-travelling 2014 that shouldn't exist at all?

OFFERED AGAIN:
•ROCKET GIRL, VOL. 1 TP

A VOICE IN THE DARK: GET YOUR GUN #1 (OF 5)

STORY / ART: LARIME TAYLOR
COVER A: LARIME TAYLOR & SYLV TALOR
COVER B: BEN TEMPLESMITH

SEPTEMBER 17 / 32 PAGES / FC / M / $3.99

NOW IN FULL COLOR!
A great jumping-on point for new readers. With Zoey and several of her roommates possible suspects in the murder of Mandy Jenkins, Uncle Zeke is taken off the case to avoid a conflict of interest. Meanwhile, Zoey meets her 'fan' for the first time without masks.

OFFERED AGAIN
•A VOICE IN THE DARK, VOL. 1 TP

WHITE DEATH HC (NEW PRINTING)

SPOT LIGHT

STORY:
ROBBIE MORRISON
ART / COVER:
CHARLIE ADLARD

SEPTEMBER 3
104 PAGES / BW / T+
$14.99

In 1916, Pietro Aquasanta, an Italian rifleman, returns to his childhood home of the Trentino mountain range to find that it's no longer the realm of wonder and adventure he remembers, but has become a place of death and despair, where the elements are as great a threat as the enemy.

No weapon of war was more feared than the White Death, thundering avalanches deliberately caused by cannon fire which consumed everything in their path.

OFFERED AGAIN:
- CODEFLESH HC
- ROCK BOTTOM HC

CHRONICLES OF HATE HC

STORY / ART / COVER:
ADRIAN SMITH

SEPTEMBER 24
104 PAGES 8" x 12" / BW / M
$29.99

An art event that will shatter your expectations of what the medium can offer is being exclusively released in this oversized (8" x 12") hardcover. In a world where the sun is frozen and the moon burns, an unlikely hero rises to free the Earth Mother from her chains. His path lies in shadows, his enemies' legion.

OFFERED AGAIN

- ECHOES HC
- SUNSET HC

AMERICA'S GOT POWERS TP

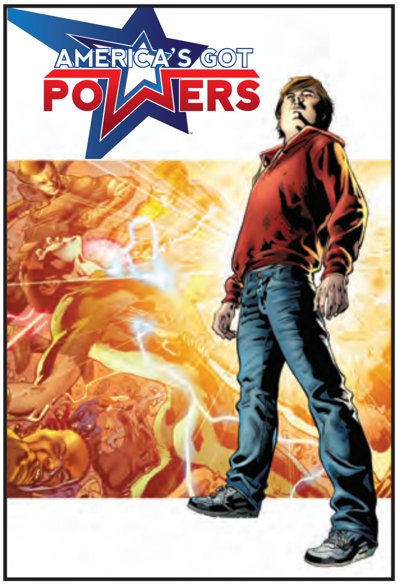

STORY: JONATHAN ROSS
ART / COVER: BRYAN HITCH

SEPTEMBER 3 / 184 PAGES / FC / M / $17.99

18 years ago, a strange crystal touched down in San Francisco and every pregnant woman in the area gave birth. These were no ordinary children, though, as each but one was gifted an extraordinary power. Used by society for entertainment, these special children live in a form of slavery with no rights, except the ability to compete in the Games. Growing up powerless, Tommy Watts is the only one of these children not to have any special gifts, but when he accidentally steps into the arena it might just be down to him to save the world.

Collects AMERICA'S GOT POWERS #1-7

OFFERED AGAIN:
•TURF HC

BLUE ESTATE: THE GRAPHIC NOVEL HC

STORY: VIKTOR KALVACHEV, KOSTA YANEV, & ANDREW OSBORNE
ART: VIKTOR KALVACHEV, TOBY CYPRESS, NATHAN FOX, ROBERT VALLEY, PETER NGUYEN, TOMM COKER, REV. DAVE JOHNSON, ANDREW ROBINSON, PAUL MAYBURY, MARLEY ZARCONE, ANDY KUHN, KIERAN, & ALEKSI BRICLOT
COVER: VIKTOR KALVACHEV

SEPTEMBER 10 / 288 PAGES / FC / M / $29.99

FINALLY AVAILABLE IN ONE DELUXE EDITION!
Catch the entire Eisner-nominated saga of a desperate starlet and a hapless private dick as they tangle with dueling crime families, a homicidal action hero—and each other—on the mean streets of L.A. in one deluxe, bonus-packed edition.
"A dark, funny slice of pulp fiction." – USA Today

Collects BLUE ESTATE #1-12

OFFERED AGAIN:
•BLUE ESTATE, VOL. 1-3 TP
•PHERONE HC

CARBON GREY, VOL. 3: MOTHERS OF THE REVOLUTION TP

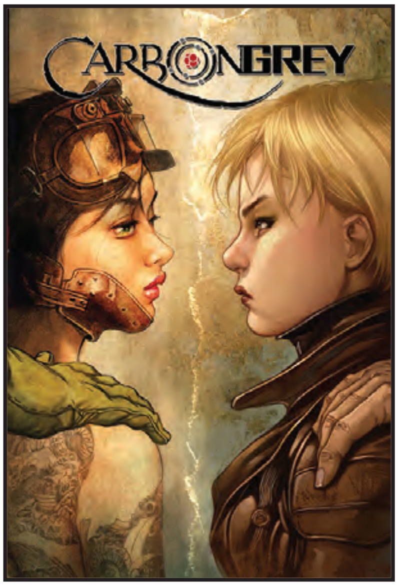

STORY: PAUL GARDNER, HOANG NGUYEN
ART / COVER: KHARI EVANS, HOANG NGUYEN, & KINSUN LOH

SEPTEMBER 10 / 128 PAGES / FC / T+ / $ 14.99

The war, which not long ago was everything, seems insignificant in the face of the stone's unimaginable destructive power. As the world unravels, twin sisters face each other in battle, mortal enemies unite, and the true meaning of Gottfaust's prophecy is revealed in the final devastating chapter of **CARBON GREY**.

Collects CARBON GREY, VOL. 3 #1-2, plus "Gottfaust – Man of Stone," "A Test of Faith," and all-new original material.

OFFERED AGAIN:
•CARBON GREY, VOL. 1-2 TP
•THE ART OF CARBON GREY HC

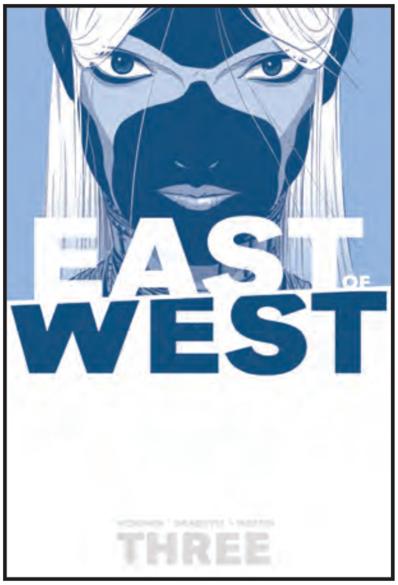

EAST OF WEST, VOL. 3: THERE IS NO US TP

STORY: JONATHAN HICKMAN
ART / COVER: NICK DRAGOTTA

SEPTEMBER 17 / 144 PAGES / FC / T+ / $14.99

It's the third volume of the Eisner-nominated **EAST OF WEST**. "There Is No Us" sees the breaking apart of the future-scape of America as the world races forward towards the apocalypse.

Collects EAST OF WEST #11-15

OFFERED AGAIN:
- EAST OF WEST, VOL. 1 TP
- EAST OF WEST, VOL. 2 TP
- IMAGE FIRSTS: EAST OF WEST #1

EGOS, VOL. 1: QUINTESSENCE TP

LOW INTRODUCTORY PRICE

STORY: STUART MOORE
ART / COVER: GUS STORMS

SEPTEMBER 3 / 112 PAGES / FC / T+ / $9.99

Far-future action meets midlife crises as an aging hero rebuilds his former team. But to do so, he must cross a line with his wife that cannot be uncrossed.

*"**EGOs** is Stuart Moore's best story yet." – Brian K. Vaughan*

"Ballsy and super fun with plenty of edge." – Comic Book Resources

Collects EGOs #1-4, plus the Twitter-exclusive issue #0

FATALE, VOL. 5: CURSE THE DEMON TP

STORY: ED BRUBAKER
ART / COVER: SEAN PHILLIPS & ELIZABETH BREITWEISER

SEPTEMBER 24 / 144 PAGES / FC / M / $14.99

The final book in **ED BRUBAKER** and **SEAN PHILLIPS**'s best-selling horror-noir epic. The secrets of the immortal Femme Fatale and her adversary come to light before their final explosive confrontation.

Collects FATALE #20-24

OFFERED AGAIN:
- FATALE, VOL. 1 TP
- FATALE, VOL. 2 TP
- FATALE, VOL. 3 TP
- FATALE, VOL. 4 TP
- IMAGE FIRSTS: FATALE #1

THE FIELD TP

STORY: ED BRISSON
ART / COVER: SIMON ROY

SEPTEMBER 17 / 128 PAGES / FC / M / $14.99

An underwear clad amnesiac, an ex-Bible salesman on a meth-induced murder spree, a seedy biker gang on a revenge mission, and a group of cosplayers out to save the world. What more do you need to know?

Collects THE FIELD #1-4 and extras, including all-new material

OFFERED AGAIN:
- •COMEBACK TP
- •PROPHET, VOL. 1 TP
- •PROPHET, VOL. 2 TP
- •PROPHET, VOL. 3 TP

GREAT PACIFIC, VOL. 3: BIG GAME HUNTERS TP

STORY: JOE HARRIS
ART / COVER: MARTÍN MORAZZO

SEPTEMBER 24 / 152 PAGES / FC / M / $14.99

Adventure junkies, come to New Texas and seek your fortune on its plastic shores! The sci-fi saga of a young man's quest to turn an island of trash into sovereign land continues, as the settlers grapple with confounding new threats including addiction, mysterious and cruel interlopers, and all-out civil war.

Collects GREAT PACIFIC #13-18

OFFERED AGAIN:
- •GREAT PACIFIC, VOL. 1 TP
- •GREAT PACIFIC, VOL. 2 TP
- •IMAGE FIRSTS: GREAT PACIFIC #1

THE MANHATTAN PROJECTS, VOL. 1 HC

STORY: JONATHAN HICKMAN
ART / COVER: NICK PITARRA

SEPTEMBER 24 / 296 PAGES / FC / T+ / $34.99

"SCIENCE. BAD."
What if the research and development department created to produce the first atomic bomb was a front for a series of other, more unusual, programs? What if the union of a generation's brightest minds was not a signal for optimism, but foreboding? What if everything...went wrong?

Collects THE MANHATTAN PROJECTS #1-10

OFFERED AGAIN:
- •IMAGE FIRSTS: THE MANHATTAN PROJECTS #1
- •THE NIGHTLY NEWS ANNIVERSARY EDITION HC

THE MERCENARY SEA, VOL. 1 TP

LOW INTRODUCTORY PRICE

STORY: KEL SYMONS
ART / COVER: MATHEW REYNOLDS

SEPTEMBER 3 / 160 PAGES / FC / T+ / $9.99

1938 – The South Seas. Japan has invaded China. War in Europe is imminent. Ex-bootlegger Jack Harper captains the Venture, a refitted German U-Boat, with a crew of expats, mercenaries and fortune hunters. Jack and his crew take a job offered by a shady operative: rescue a British agent carrying valuable intelligence about the Japanese war effort. Meanwhile, Jack dreams of landing the greatest score ever: finding the legendary lost island of Koji Ra.

Collects THE MERCENARY SEA #1-6

OFFERED AGAIN:
- I LOVE TROUBLE TP

MORNING GLORIES, VOL. 8 TP

STORY: NICK SPENCER
ART: JOE EISMA
COVER: RODIN ESQUEJO

SEPTEMBER 24 / 120 PAGES / FC / T+ / $12.99

It's time to stop running! Allegiances are formed, rivals are challenged, and the Glories take a defiant stand against the faculty in the explosive turning point-arc "Assembly."

Collects MORNING GLORIES #39-42

OFFERED AGAIN:
- IMAGE FIRSTS: MORNING GLORIES #1
- MORNING GLORIES, VOL. 1 TP
- MORNING GLORIES, VOL. 2 TP
- MORNING GLORIES, VOL. 3 TP
- MORNING GLORIES, VOL. 4 TP
- MORNING GLORIES, VOL. 5 TP
- MORNING GLORIES, VOL. 6 TP
- MORNING GLORIES, VOL. 7 TP

REVIVAL VOL. 4: ESCAPE TO WISCONSIN TP

STORY: TIM SEELEY
ART / COVER: MIKE NORTON & MARK ENGLERT

SEPTEMBER 17 / 160 PAGES / FC / T+ / $16.99

For one day in rural central Wisconsin, the dead came back to life. Now it's up to Officer Dana Cypress to deal with the media scrutiny, religious zealots, and government quarantine that has come with them. Now, as Dana closes in on the bizarre murderer of her Reviver sister, she's swept up in a conspiracy that will bring her from rural Wisconsin to New York City! The sell-out hit series created by New York Times Bestselling writer **TIM SEELEY** and Eisner-winning artist **MIKE NORTON** is collected with bonus material!

Collects REVIVAL #18-23 & CHEW/REVIVAL #1

OFFERED AGAIN:
- IMAGE FIRSTS: REVIVAL #1
- REVIVAL, VOL. 1 TP
- REVIVAL, VOL. 2 TP
- REVIVAL, VOL. 3 TP

SOUTHERN BASTARDS, VOL 1: HERE WAS A MAN TP

LOW INTRODUCTORY PRICE

STORY: JASON AARON
ART / COVER: JASON LATOUR

SEPTEMBER 24 / 112 PAGES / FC / M / $9.99

Welcome to Craw County, Alabama, home of Boss BBQ, the state champion Runnin' Rebs football team...and more bastards than you've ever seen. When you're an angry old man like Earl Tubb, the only way to survive a place like this...is to carry a really big stick.

COLLECTS SOUTHERN BASTARDS #1-4

UNDERTOW, VOL. 1: BOATMAN'S CALL TP

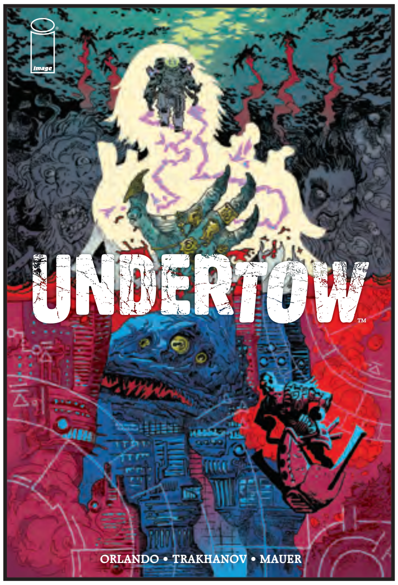

STORY: STEVE ORLANDO
ART / COVER: ARTYOM TRAKHANOV

SEPTEMBER 17 / 192 PAGES / FC / M / $14.99

Join Redum Anshargal's crew and explore the savage surface world! Stampeding humans. Warlike crustaceans. An ice-road Mammoth hunt. Hold fast face to face with the Amphibian, the mad barbarian god that holds the key to a life on land!

COLLECTS UNDERTOW #1-6, WITH EXTRAS

OFFERED AGAIN:
- AQUA LEUNG OGN

THE WALKING DEAD BOOK 10 HC

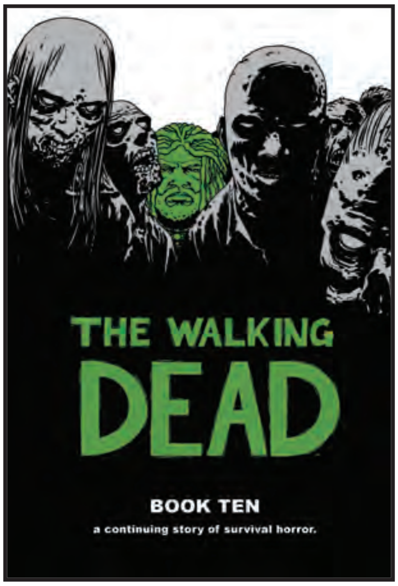

STORY: ROBERT KIRKMAN
ART / COVER: CHARLIE ADLARD, STEFANO GAUDIANO, & CLIFF RATHBURN

SEPTEMBER 3 / 296 PAGES / BW / M / $34.99

Rick's treaty with Negan and the Saviors is pushed to the limit, as both sides march toward ALL OUT WAR.

COLLECTS THE WALKING DEAD #109-120

OFFERED AGAIN:
- IMAGE FIRSTS: THE WALKING DEAD #1
- THE WALKING DEAD BOOK 1-9 HC

ALEX + ADA #9

STORY: JONATHAN LUNA & SARAH VAUGHN
ART / COVER: JONATHAN LUNA

SEPTEMBER 17 / 32 PAGES / FC / T+ / $2.99

Ada explores life without Alex and discovers just how dangerous it is to be a sentient android out in the world.

ARTIFACTS #39

STORY: RAVEN HEISENBERG
ART / COVER: GUSTAVO BROCANELLO

SEPTEMBER 3 / 32 PAGES / FC / M / $3.99

2014 Talent Hunt winning team! The story of the very first Darkness bearer told by Jackie Esacado.

TOP COW®

BLACK SCIENCE #9

STORY: RICK REMENDER
ART / COVER: MATTEO SCALERA & DEAN WHITE

SEPTEMBER 24 / 32 PAGES / FC / M / $3.50

Conflict is the only constant, as the Dimensionauts are embroiled in a brutal war which threatens to engulf the fantastical land they are stranded in. But how can they uncover the horrible truth about the Pillar when every second is a fight to survive?

BURN THE ORPHANAGE: REIGN OF TERROR #5 (OF 5)

STORY: DANIEL FREEDMAN & SINA GRACE
ART / COVER A: SINA GRACE & SHAUN STEVEN STRUBLE
COVER B: SETH DAMOOSE & SHAUN STEVEN STRUBLE

SEPTEMBER 3 / 40 PAGES / FC / M / $3.99

The epic, oversized conclusion of Reign of Terror is here! Rock, Bear, Lex, and their allies go toe-to-toe with the foes at MannCorp. Are they strong enough to survive? This finale is not to be missed!

CHEW #44

STORY: JOHN LAYMAN
ART / COVER: ROB GUILLORY

SEPTEMBER 24 / 32 PAGES / FC / M / $2.99

"CHICKEN TENDERS," Part Four
Warning: Sissies will need an adult diaper before reading this one. No joke. No lie. This will be the most talked about issue of CHEW in years.

CLONE #20

STORY: DAVID SCHULNER, AARON GINSBURG, & WADE MCINTYRE
ART / COVER: JUAN JOSE RYP & ANDY TROY

SEPTEMBER 3 / 32 PAGES / FC / M / $2.99

“The national clone crisis is over. The threat has been eliminated.”

C.O.W.L. #5

STORY: KYLE HIGGINS & ALEC SIEGEL
ART: ROD REIS
COVER: TREVOR McCARTHY

SEPTEMBER 24 / 32 PAGES / FC / M / $3.50

The end of the first arc and a huge turning point for the series! John Pierce and Geoffrey Warner square off over C.O.W.L.’s big secret, Radia faces public outcry, and Arclight resorts to lethal force...against one of his own.

DARK ENGINE #3

STORY: RYAN BURTON
ART / COVER: JOHN BIVENS

SEPTEMBER 24 / 32 PAGES / FC / M / $3.50

The dragon that dreams of salvation is awakened in the heart of a Gigahül. The hands that made the dark engine are revealed. And Sym becomes war.

DEATH VIGIL #3 (OF 8)

STORY / ART / COVER: STJEPAN SEJIC

SEPTEMBER 10 / 32 PAGES / FC / M / $3.99

Training day in Death Vigil! You get a magical weapon with no instruction manual and an unholy abomination from beyond the sane universe is advancing. What do you do? Helps to have an immortal and powerful dinosaur-transforming raven by your side.

DEAD@17: THE BLASPHEMY THRONE #2 (OF 7)

STORY / ART / COVER: JOSH HOWARD

SEPTEMBER 17 / 32 PAGES / FC / T+ / $3.50

Nara meets an unexpected ally on board the spirit vessel Equinox. On Earth, Nara's lifeless body is discovered, and a plan is put into motion.

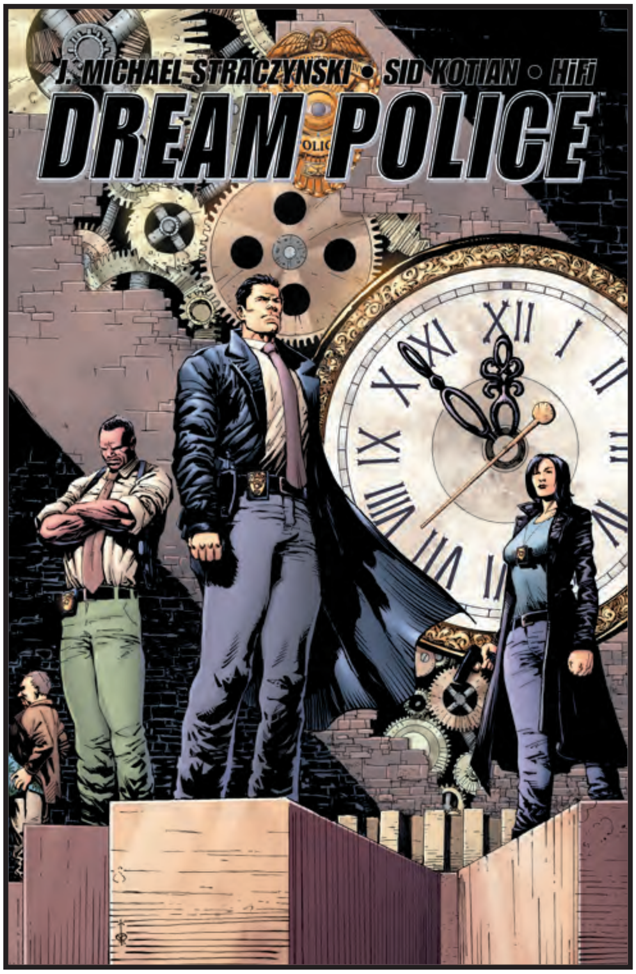

DREAM POLICE #6

STORY: J. MICHAEL STRACZYNKI
ART: SID KOTIAN & HIFI
COVER: SID KOTIAN & BILL FARMER

SEPTEMBER 24 / 32 PAGES / FC / T / $2.99

In the Dreamscape, it's impossible for a dreamer to simply go missing. But that's exactly what has happened, and it's up to Dream Police Detectives Joe Thursday and Katie Black to find her...a trail that leads to a living nightmare who has gone too far. Meanwhile, Joe has come to realize that he hasn't been told the truth about the man who keeps appearing to him...the former partner he doesn't now remember. If the time comes for Joe to stand against the vast powers of the Dreamscape, will Katie stand with him...or turn away?

DRUMHELLAR #9

STORY: RILEY ROSSMO & ALEX LINK
ART / COVER: RILEY ROSSMO

SEPTEMBER 24 / 32 PAGES / FC / M / $3.50

No way to fight! Nowhere to hide! Nothing to smoke! This time the horror is all too real as Drum finds himself running for his life. The supernatural killers hunting him in the dark want to know just one thing: how badly does he want to stay alive?

ELEPHANTMEN #61

STORY: RICHARD STARKINGS
ART: AXEL MEDELLIN
COVER: BOO COOK

SEPTEMBER 24 / 32 PAGES / FC / M / $3.99

Sahara, the Red Queen of the City of Angels, must deal with some Demons.

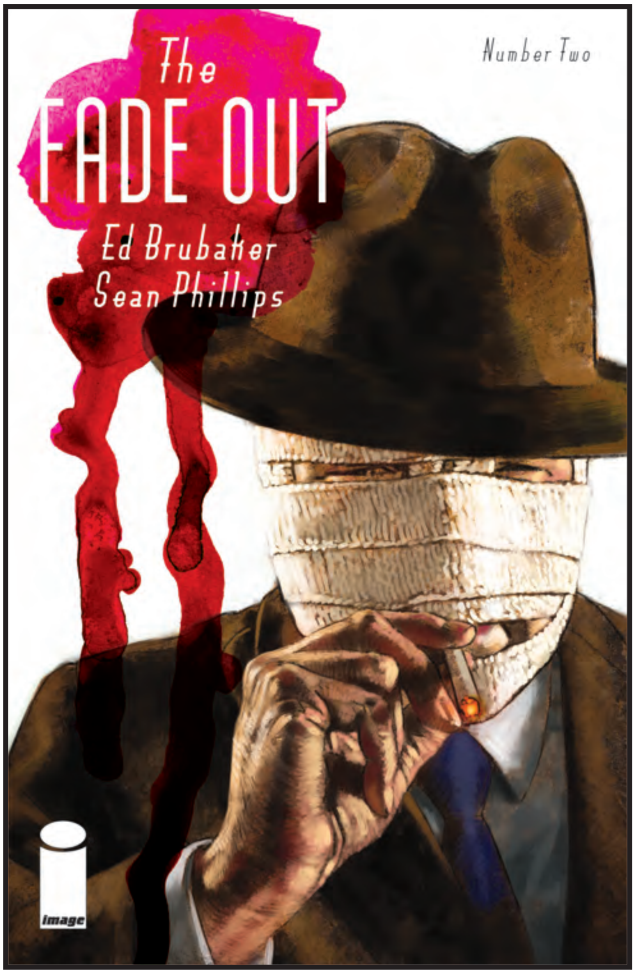

THE FADE OUT #2

STORY: ED BRUBAKER
ART / COVER: SEAN PHILLIPS & ELIZABETH BREITWEISER

SEPTEMBER 24 / 32 PAGES / FC / M / $3.50

Was a murder covered up? Or did the movie starlet commit suicide? And how does the show go on with a dead leading lady and an unfinished film?

BRUBAKER & PHILLIPS' new crime noir masterpiece is just getting started! Remember, every month **THE FADE OUT** has exclusive back pages articles that are only available in the single issues.

FIVE WEAPONS #11

STORY / ART / COVER: JIMMIE ROBINSON

SEPTEMBER 24 / 32 PAGES / FC / T / $3.50

"CLASS WARFARE," PART ONE
The school of Five Weapons adds a NEW class: the psionic club. But, not everyone is happy about the new students and conflicts arise between the assassin class and their servants. Enrique has to take action between his friends and what's right or a new class warfare will erupt.

GHOSTED #13

STORY: JOSHUA WILLIAMSON
ART: DAVIDE GIANFELICE AND MIROSLAV MRVA
COVER: DAN PANOSIAN

SEPTEMBER 10 / 32 PAGES / FC / M / $2.99

Is New York the most evil place on earth? Where else would you expect Jackson and his new assistant to find a man selling death wishes?

HACK/SLASH: SON OF SAMHAIN #3

STORY: MICHAEL MORECI & STEVE SEELEY
ART: EMILIO LAISO
COVER: STEFANO CASELLI

SEPTEMBER 3 / 32 PAGES / FC / M / $3.50

Cassie enlists the help of an old friend to uncover the secrets of October's origins. Meanwhile, with the God Beast at his side, Morinto musters an army of monsters to wage war on mankind.

HOWTOONS: (RE) IGNITION #2

STORY: FRED VAN LENTE
ART / COVER: TOM FOWLER & JORDIE BELLAIRE

SEPTEMBER 10 / 32 PAGES / FC / E / $2.99

Tuck and Celine search the post-energy wasteland for their missing parent—but when they discover they aren't alone in civilization's ruins, they'll need new HowToons projects to protect themselves!

IMPERIAL #2

STORY: STEVEN T. SEAGLE
ART / COVER: MARK DOS SANTOS

SEPTEMBER 10 / 32 PAGES / FC / T+ / $2.99

ALL TREMBLE BEFORE THE EVIL THAT IS METERAX AND HIS...
ah, you know what? Who gives a damn? Mark's wedding to Katie is looming and he still hasn't learned how to fly or gotten a superhero costume yet. But it's Imperial who gets a lesson when Mark teaches him how to make s'mores: Jab it—Heat it—Stack it—Squish it. Now that's worth saving the world for.

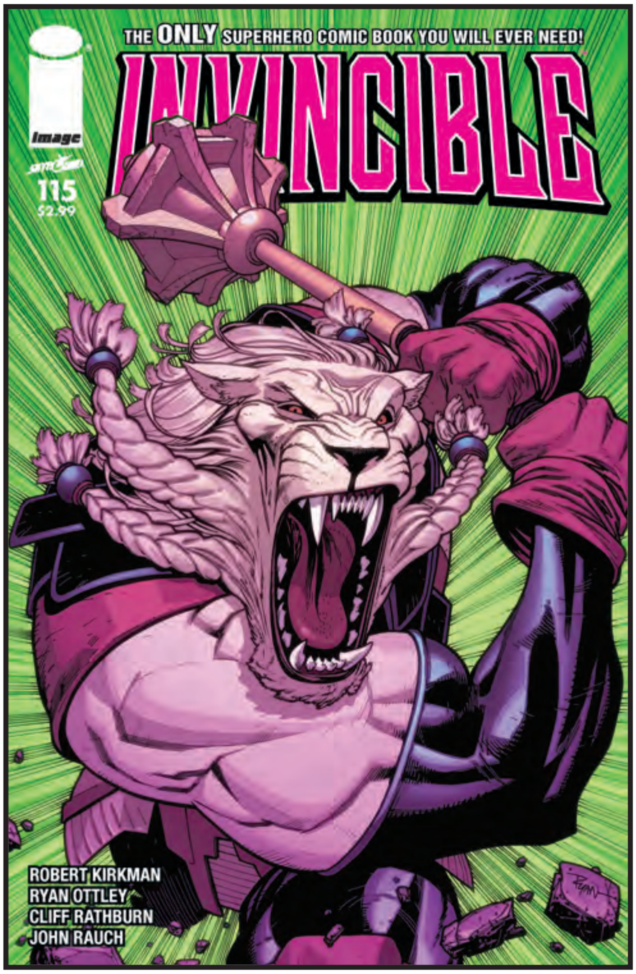

INVINCIBLE #115

STORY: **ROBERT KIRKMAN**
ART / COVER: **RYAN OTTLEY, CLIFF RATHBURN, & JOHN RAUCH**

SEPTEMBER 17 / 32 PAGES / FC / T+ / $2.99

As the events on Earth grow more dire, we turn our attention toward space...we turn our attention toward...**THRAGG VS. BATTLE BEAST!**

JUPITER'S LEGACY #5

STORY: **MARK MILLAR**
ART / COVER A: **FRANK QUITELY**
COVER B: **BRYAN HITCH**
COVER C: **DUNCAN FEGREDO**

SEPTEMBER 17 / 40 PAGES / FC / M / $4.99

Meet BARNABAS WOLFE–a former supervillain with Sherlock Holmesian instincts who hunts heroes for the U.S. government. While Brandon and Uncle Walter struggle with their utopian vision for America, Chloe and family live under the radar in Australia. But their peaceful lives are about to explode when the authorities find suspicious super-activity Down Under, and send their #1 weapon to investigate. The generation gap is about to reach the next level as **MILLAR** and **QUITELY** bring their epic to a head!

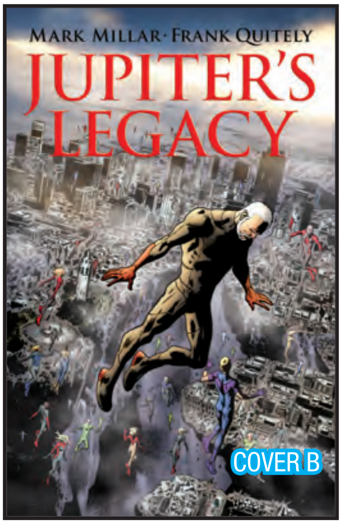

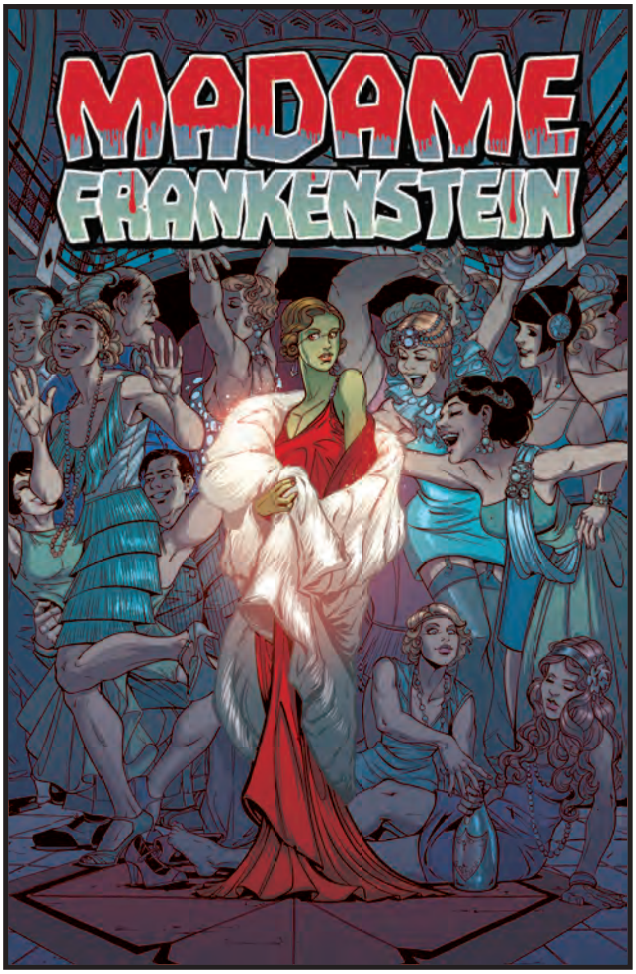

LOW #3

STORY: RICK REMENDER
ART / COVER: GREG TOCCHINI

SEPTEMBER 24 / 32 PAGES / FC / M / $3.50

In an effort to save mankind, Stel Kane embarks to do what hasn't been done in millennia: walk on the Earth's surface. But before she can rise from the depths of the ocean, she must first help her son rise from the suffocating darkness in which he wallows.

MADAME FRANKENSTEIN #5 (OF 7)

STORY: JAMIE S. RICH
ART: MEGAN LEVENS
COVER: JOELLE JONES & NICK FILARDI

SEPTEMBER 3 / 32 PAGES / BW / T+ / $2.99

It's time for the monster's society debut! Vincent dresses Gail in her best party frock and takes her to a bash at his old fraternity house. This may be a fatal mistake, however, as his worst enemy sees a woman from his past in the creature's face.

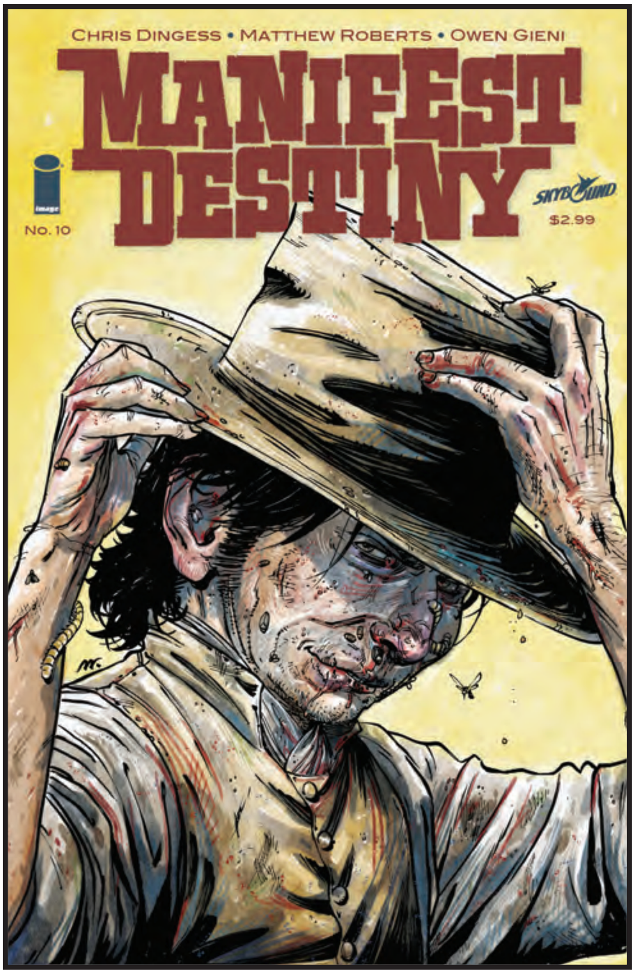

THE MANHATTAN PROJECTS #24

STORY: JONATHAN HICKMAN
ART / COVER: NICK PITARRA

SEPTEMBER 24 / 32 PAGES / FC / T+ / $3.50

"TEXAS ROULETTE"
In the wake of the disastrous resolution to the Cuban Missile Crisis, the scientists of the Manhattan Projects are forced to choose sides between the country they love and the people they love the most...themselves.

MANIFEST DESTINY #10

STORY: CHRIS DINGESS
ART / COVER: MATTHEW ROBERTS & OWEN GIENI

SEPTEMBER 17 / 32 PAGES / FC / T+ / $2.99

"Nothing cuts through the quiet of night like screams of panic and pain."
Stranded on the river, Lewis & Clark's crew discover their place in America's food chain...where man is no longer its greatest predator...

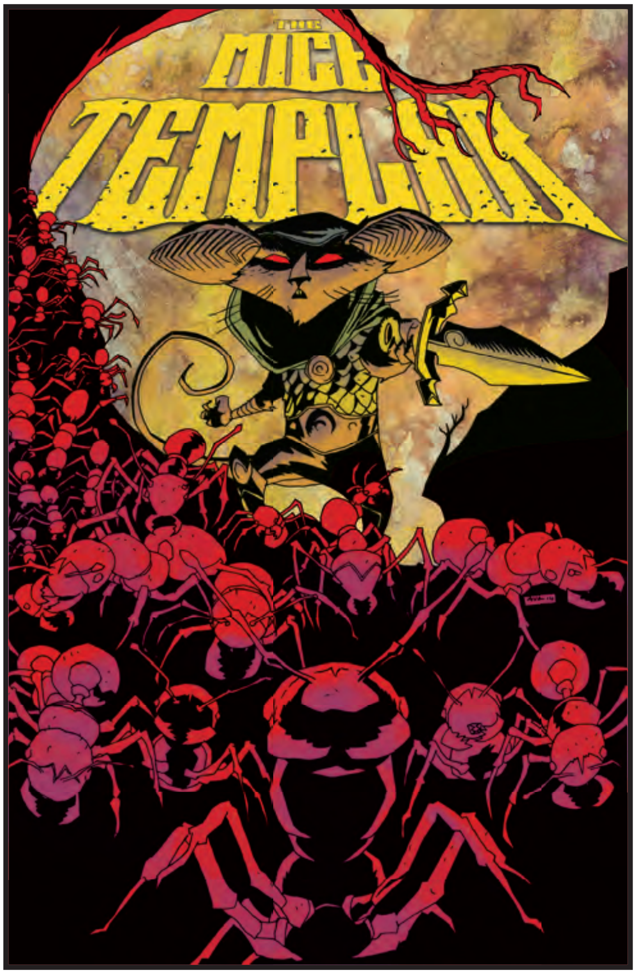

MICE TEMPLAR IV: LEGEND #14

STORY: BRYAN J.L. GLASS & MICHAEL AVON OEMING
ART: VICTOR SANTOS & SERENA GUERRA
COVER A: MICHAEL AVON OEMING
COVER B: VICTOR SANTOS & CHANDRA FREE

SEPTEMBER 24 / 56 PAGES / FC / T / $5.99

"KARIC THE MANY"
Possessed by the Red Ant god, Karic's long-prophesied doom becomes reality as the would-be savior of the mice becomes an instrument of vengeance for the great demon lord Donas the Nathair! On the very brink of restoration, the Templar find themselves trapped between the insatiable hunger of The Many...and the unstoppable insect Guardians of the Dusk and Dawn!

PLUS…HAMMER OF THE GODS returns to Image Comics in a three-part story: **"HANDS OF THE DWARF"** by **MICHAEL AVON OEMING** and **MARK WHEATLEY**. The mythical Rattatosk the squirrel that lives in the World Tree provokes a war, and uses the cursed Modi to do it!

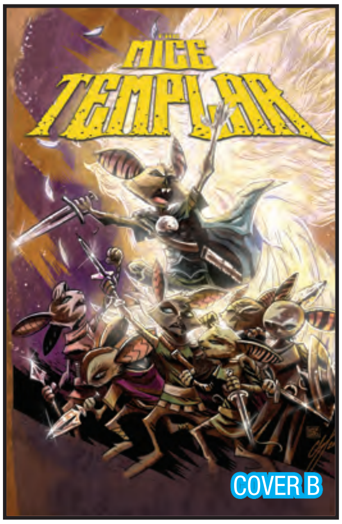

MORNING GLORIES #43

STORY: NICK SPENCER
ART: JOE EISMA
COVER: RODIN ESQUEJO

SEPTEMBER 24 / 32 PAGES / FC / M / $3.50

"Unbeatable."

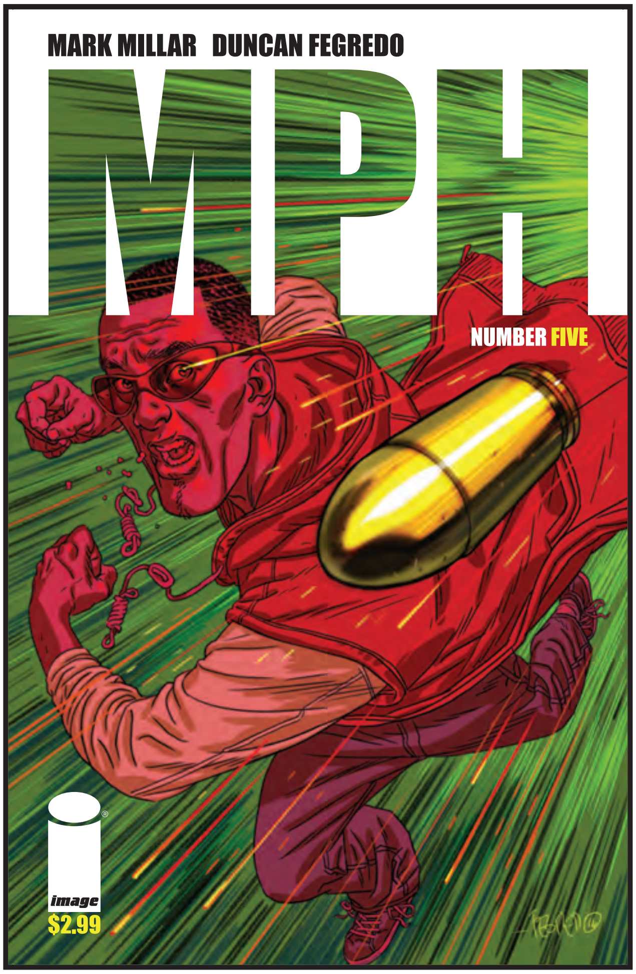

MPH #5 (OF 5)

STORY: MARK MILLAR
ART / COVER A: DUNCAN FEGREDO
COVER B: GREG TOCCHINI

SEPTEMBER 17 / 32 PAGES / FC / T+ / $2.99

Down to the last MPH pills, the gang finds their speed powers running on empty just as the Feds close in. Will they have enough juice to make it through a final showdown? And at last, we learn what makes the mysterious Mr. Springfield so dangerous. **MILLAR & FEGREDO** dish up an epic finale you'll never see coming!

NAILBITER #5

STORY: JOSHUA WILLIAMSON
ART / COVER: MIKE HENDERSON

SEPTEMBER 3 / 32 PAGES / FC / M / $2.99

ONE OF THE HORRIBLE SECRETS OF BUCKAROO HAS BEEN REVEALED!
Finch and Crane are hot on the heels of a serial killer loose in Buckaroo, but Finch has finally found what he was looking for and it's worse than he feared.

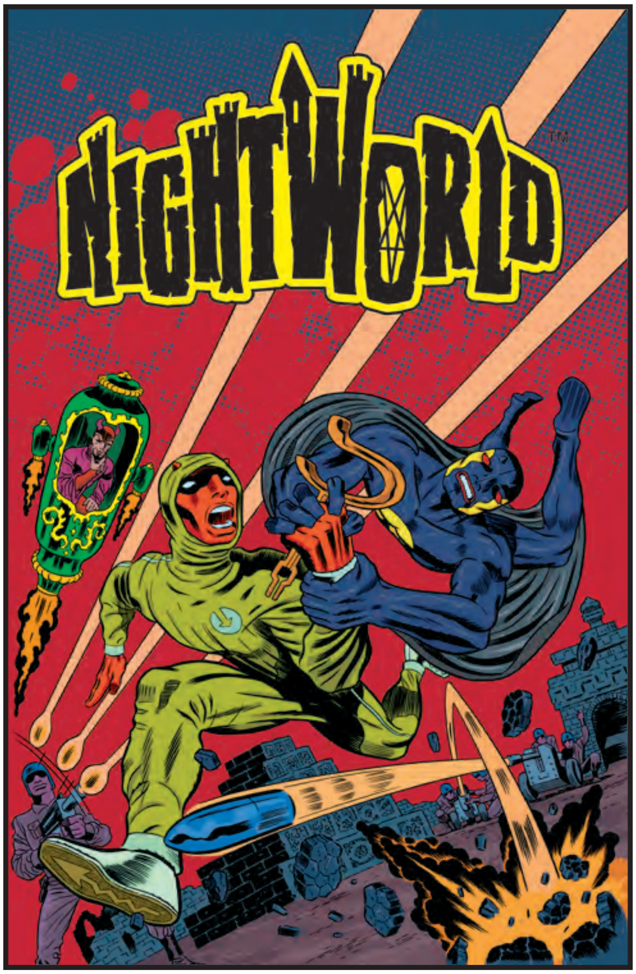

NIGHTWORLD #2 (OF 4)

STORY: PAOLO LEANDRI & ADAM MCGOVERN
ART / COVER: PAOLO LEANDRI & DOM REGAN

SEPTEMBER 3 / 32 PAGES / FC / E / $3.99

Hidden tombs, troubled dreams and big-budget hellscapes set the stage for tragic demon Plenilunio's fight for redemption against the Empyre and its agents Hotspot and Hellena—but surprise alliances may form as new perils surface! The super-horror quest continues as the widescreen crazy amps up!

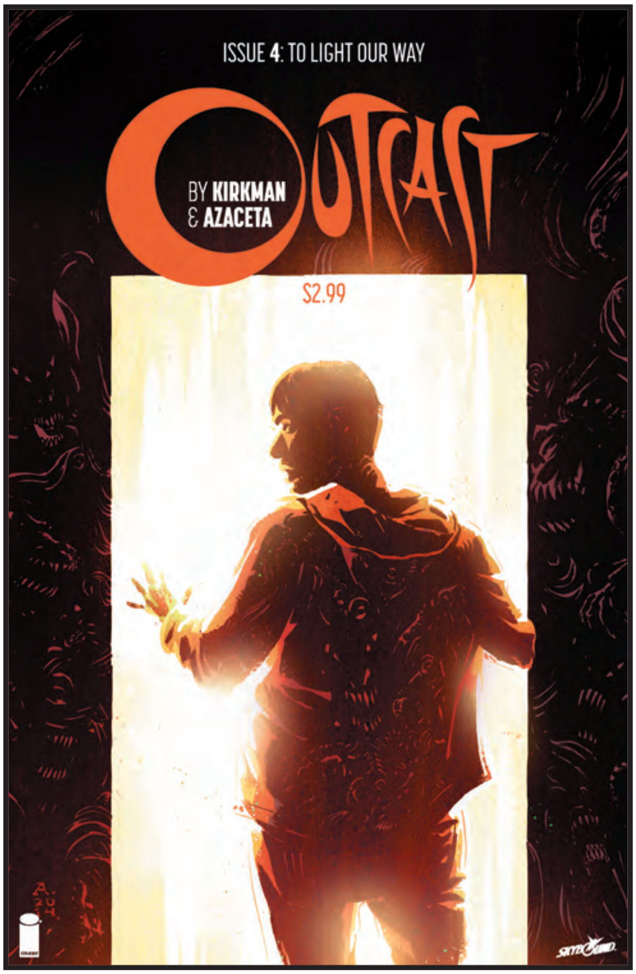

OUTCAST BY KIRKMAN & AZACETA #4

STORY: ROBERT KIRKMAN
ART / COVER: PAUL AZACETA & ELIZABETH BREITWEISER

SEPTEMBER 24 / 32 PAGES / FC / M / $2.99

"TO LIGHT OUR WAY"
Who is Luke Masters and what answers does he bring Kyle? A major new character is introduced as Kyle's epic journey starts down a new path.

PETER PANZERFAUST #22

STORY: KURTIS J. WIEBE
ART / COVER: TYLER JENKINS

SEPTEMBER 3 / 32 PAGES / FC / T / $3.50

"ON TILL MORNING," Part Two
The screws tighten as the iron grip of the Third Reich crushes rebellion all over France. With their contacts drying up, Peter and the Lost Boys find themselves alone against the forces of Hook and are driven to desperate action.

PROTECTORS INC. #9

STORY: J. MICHAEL STRACZYNSKI
ART / COVER: GORDON PURCELL & MIKE ATIYEH

SEPTEMBER 17 / 32 PAGES / FC / M / $2.99

After having mysteriously disappeared over a decade earlier, The Patriot has returned from his long absence. But what has prompted this sudden reappearance? Does he know something of value about the murders that have lately gripped Chicago in a fist of terror...or is he trying to hide something? Who do you trust in an organization where everyone wears a mask and very few tell the truth? Detective John Riley must decide whether or not to trust someone he once idolized, but who may now be a serial killer.

RAT QUEENS #9

STORY: KURTIS J. WIEBE
ART: ROC UPCHURCH
COVER: JENNY FRISON

SEPTEMBER 17 / 32 PAGES / FC / M / $3.50

"THE FAR REACHING TENTACLES OF N'RYGOTH,"
PART FOUR
Life in Palisade is a goblet of toasty sweet mulled wine. But this issue is the skull-pounding headache the next morning when all you're left with is the consequences. And they are life-changing, awful ones at that.

SPECIAL COVER BY SUPERSTAR ARTIST JENNY FRISON!

RED CITY #4

STORY: DANIEL COREY
ART / COVER: MARK DOS SANTOS

SEPTEMBER 17 / 32 PAGES / FC / T+ / $2.99

The case comes to a close and Cal has to resort to extreme measures to save the city.

SAGA #23

STORY: BRIAN K. VAUGHAN
ART / COVER: FIONA STAPLES

SEPTEMBER 24 / 32 PAGES / FC / M / $2.99

Betrayal.

SEX #16

STORY: JOE CASEY
ART / COVER: PIOTR KOWALSKI

SEPTEMBER 24 / 32 PAGES / FC / M / $2.99

Remember...there's no such thing as "safe SEX"!

SHELTERED #12

STORY: ED BRISSON
ART / COVER: JOHNNIE CHRISTMAS

SEPTEMBER 3 / 32 PAGES / FC / M / $2.99

THE COUNTDOWN TO THE END CONTINUES.
The outside world is closing in and the two factions fighting within the gates of Safe Haven have turned their sanctuary into a war zone. The end of the world is now the LEAST of their concerns.

SHUTTER #6

STORY: JOE KEATINGE
ART / COVER: LEILA DEL DUCA & OWEN GIENI

SEPTEMBER 17 / 32 PAGES / FC / M / $3.50

Kate Kristopher makes a stand against sins past as the smash-hit series' first arc reaches its bloody finale.

SHUTTER WILL RETURN IN DECEMBER.

SPAWN #247

STORY: TODD MCFARLANE
ART: SZYMON KUDRANSKI
COVER: GREG CAPULLO & TODD MCFARLANE

SEPTEMBER 3 / 32 PAGES / FC / T+ / $2.99

Sara is rushed to the hospital after the unthinkable happens at her apartment. Everyone comes to her aid, but each has a separate agenda that puts not only Sara, but also Jim in danger.

SPREAD #3

STORY: JUSTIN JORDAN
ART / COVER: KYLE STRAHM

SEPTEMBER 10 / 32 PAGES / FC / M / $3.50

It's chow time at Fat Jack's Cannibal Café!

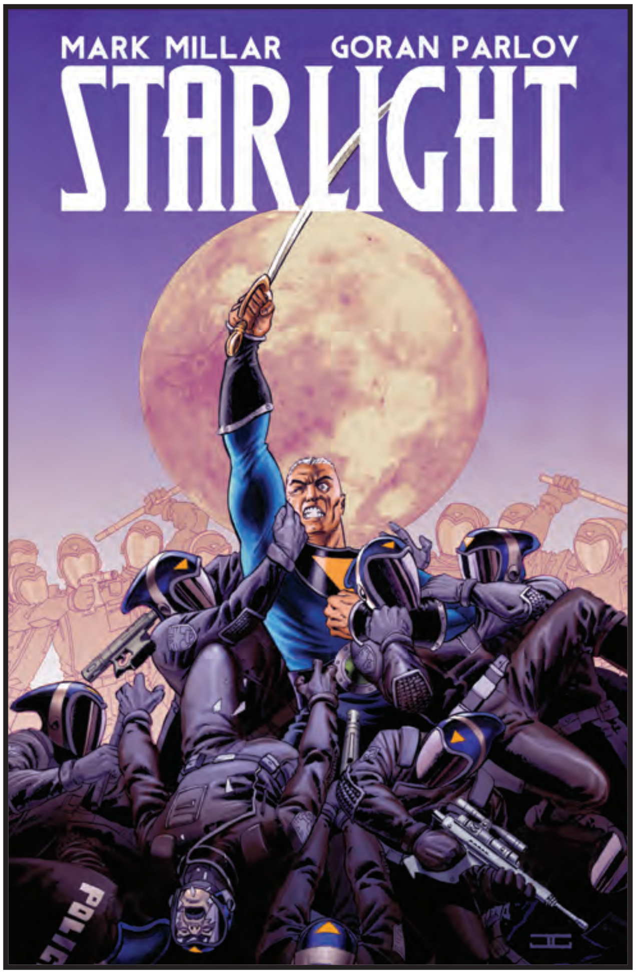

STARLIGHT #6

STORY: MARK MILLAR
ART: GORAN PARLOV
COVER A: JOHN CASSADAY
COVER B: CLIFF CHIANG

SEPTEMBER 17 / 40 PAGES / FC / M / $4.99

Duke, Space-Boy, and their rebel friends face off in their final, defining battle against the Brotean regime. But there's been a traitor in their midst, and their plans aren't all they're cracked up to be. It's not only their lives in the balance, but the future of the entire planet Tantalus. **MILLAR** and **PARLOV'S** space epic concludes here!

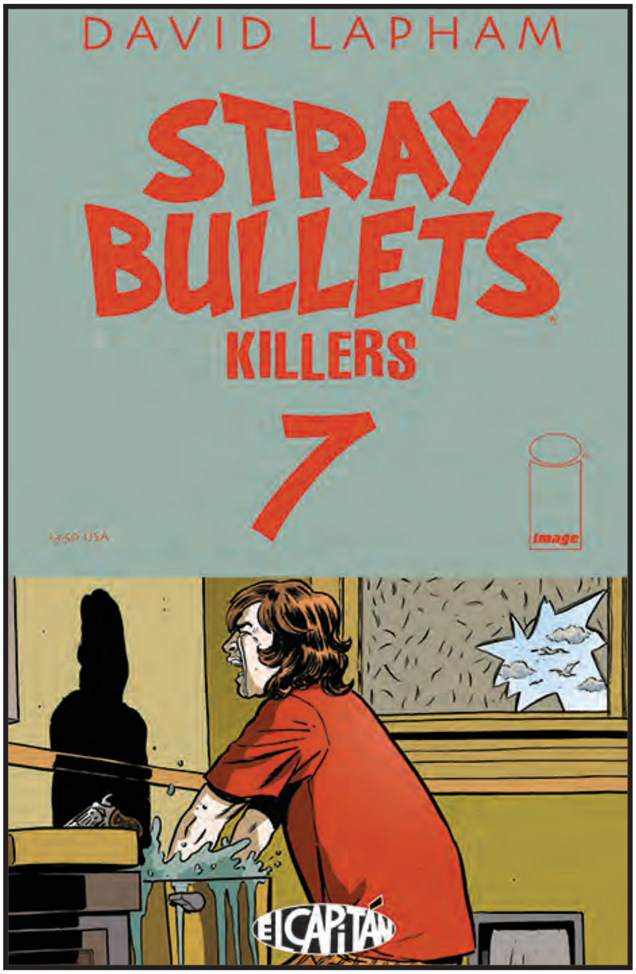

STRAY BULLETS: KILLERS #7

STORY / ART / COVER: DAVID LAPHAM

SEPTEMBER 17 / 32 PAGES / BW / M / $3.50

What happens when when you find out you've been living in a prison your whole life and had no idea? What happens when everything you thought was good is really bad and everything you've been told is bad is really good? And what happens when you know if you make the right choice your life will become a nightmare beyond your imagination? Tonight Eli is going to find out. He's going to put his soul on the line and find out who he really is even if it kills him... or someone else. You've never read anything like these sometimes happy, sometimes sad, but always desperate... TALES FROM THE BOX.

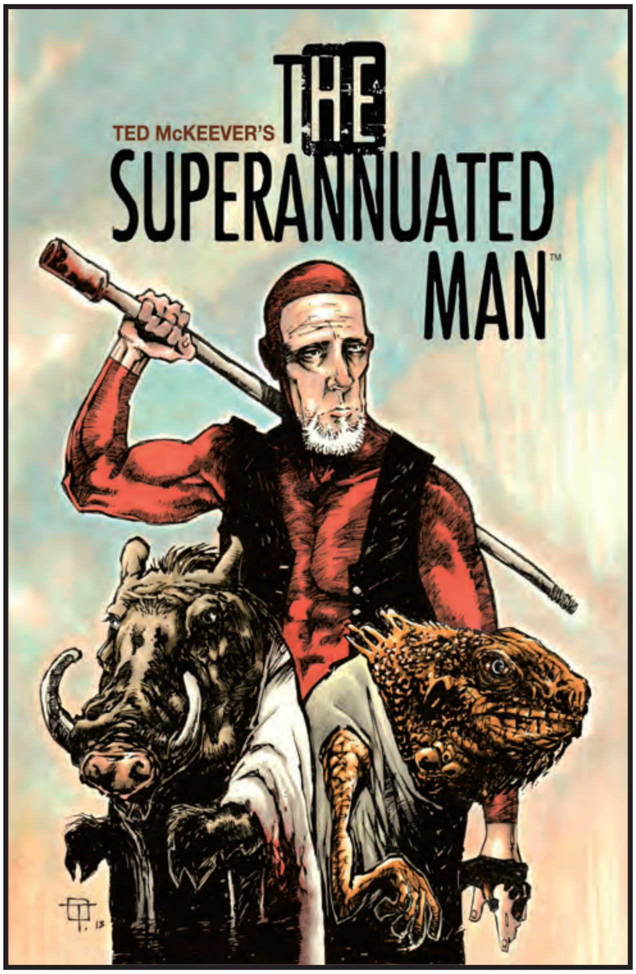

SUPERANNUATED MAN #3

STORY / ART / COVER: TED MCKEEVER

SEPTEMBER 10 / 32 PAGES / BW / M / $3.99
GOLDEN-AGE FORMAT

The theory of evolution is turned on its proverbial ear when a demented scientist warthog and his lizard assistant begin performing visceral experiments on our hapless protagonist, HE.

SUPREME: BLUE ROSE #3

STORY: WARREN ELLIS
ART / COVER: TULA LOTAY

SEPTEMBER 17 / 32 PAGES / FC / M / $2.99

Ethan Crane is missing. Emergency procedures have been activated. Nothing makes sense. We are all in danger.

TECH JACKET #3

STORY: JOE KEATINGE
ART / COVER: KHARY RANDOLPH

SEPTEMBER 3 / 32 PAGES / FC / T+ / $2.99

The champion of the Colossus emerges to challenge Tech Jacket, while the President of the United States (you know who!) receives council from a strange advisor.

THIEF OF THIEVES #25

STORY: ANDY DIGGLE
ART / COVER: SHAWN MARTINBROUGH & ADRIANO LUCAS

SEPTEMBER 24 / 32 PAGES / FC / M / $2.99

Down Mexico way, it's kill or be killed...and a major player doesn't make it out alive in the conclusion to "The Hit List."

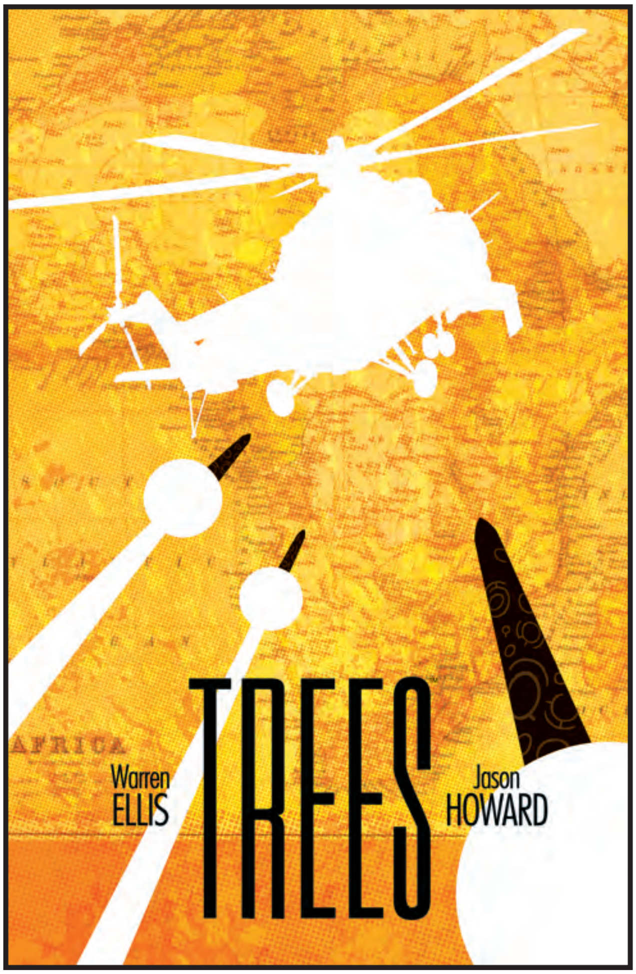

TREES #5

STORY: WARREN ELLIS
ART / COVER: JASON HOWARD

SEPTEMBER 3 / 24 PAGES / FC / M / $2.99

Luca has a plan for Eligia. It is not the plan she thinks it is. She is his knife now.

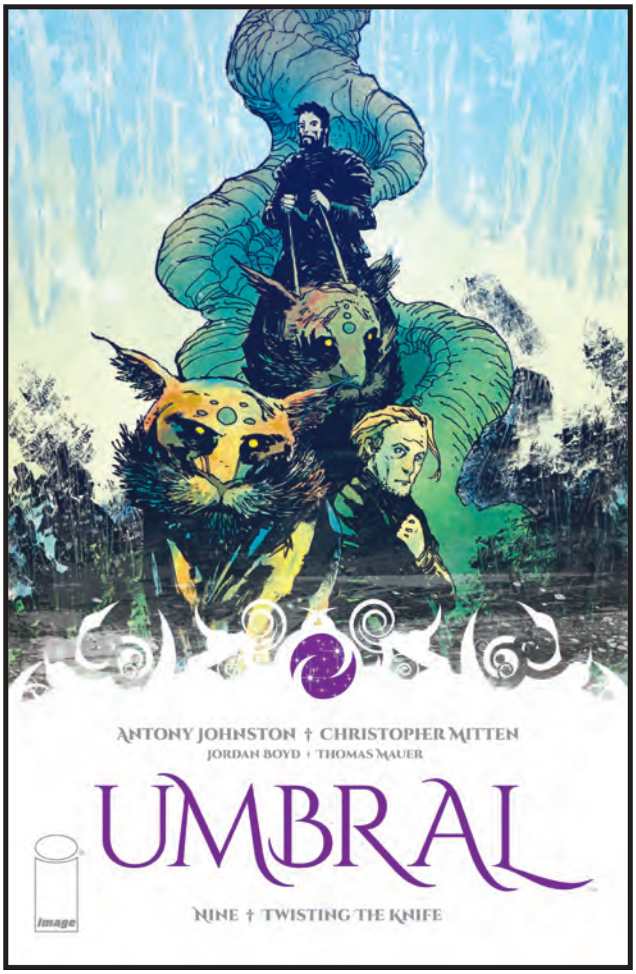

UMBRAL #9

STORY: ANTONY JOHNSTON
ART / COVER: CHRISTOPHER MITTEN

SEPTEMBER 24 / 32 PAGES / FC / M / $3.50

"TWISTING THE KNIFE"
The Redguard are closing in, the Kin are on the trail, and the Wodelings aren't letting their new prisoners out of their sight! But even a simple trip through the forest is anything but simple in the world of UMBRAL—as Rascal is about to find out!

VELVET #8

STORY: ED BRUBAKER
ART / COVER: STEVE EPTING & ELIZABETH BREITWEISER

SEPTEMBER 17 / 32 PAGES / FC / M / $3.50

Velvet takes her battle right to the heart of the agency's headquarters, literally.

THE WALKING DEAD #131

STORY: ROBERT KIRKMAN
ART / COVER: CHARLIE ADLARD, STEFANO GAUDIANO, & CLIFF RATHBURN

SEPTEMBER 10 / 32 PAGES / BW / M / $2.99

A journey begins.

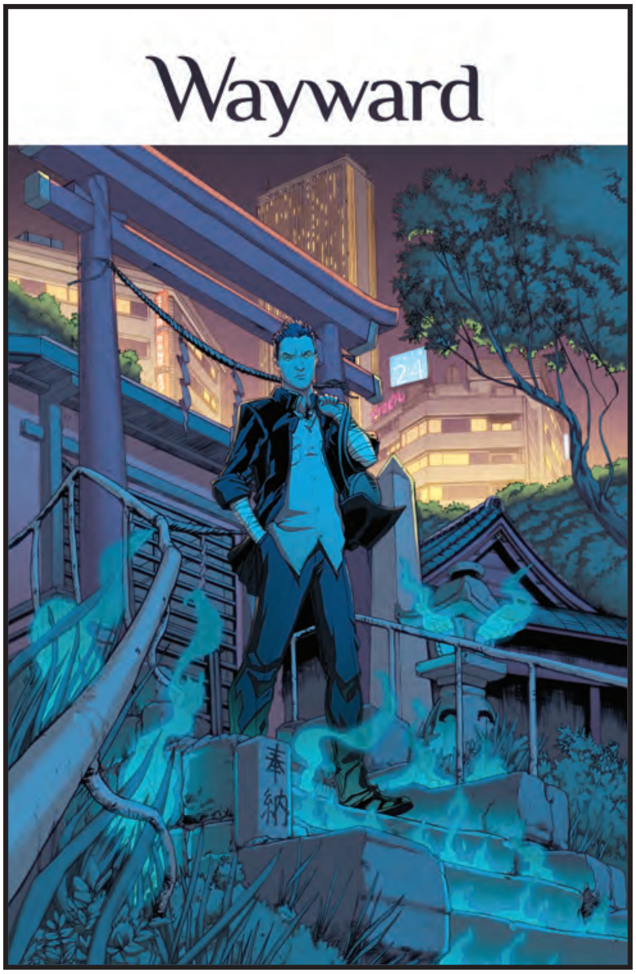

WAYWARD #2

STORY: JIM ZUB
ART: STEVE CUMMINGS & JOHN RAUCH
COVER A: STEVE CUMMINGS & ROSS A. CAMPBELL
COVER B: RILEY ROSSMO

SEPTEMBER 24 / 32 PAGES / FC / M / $3.50

IMAGE COMICS' NEW SUPERNATURAL SENSATION!
Rori's uncanny senses lead her to a classmate with a dark secret...one he's willing to kill to keep hidden.

THE WICKED + THE DIVINE #4

STORY: KIERON GILLEN
ART / COVER: JAMIE McKELVIE & MATT WILSON

SEPTEMBER 17 / 32 PAGES / FC / M / $3.50

The mystery is solved. But does pop-god Lucifer like the answer? The answer is a word that rhymes with "Go", "Blow" and "Pro". If you think the answer rhymes with "Cow" I applaud you for your unconventional nature. It's good to experiment. We're experimenting with being Awesome for four issues in a row. JOIN US.

WILDFIRE #4

STORY: MATT HAWKINS
ART / COVER A: LINDA SEJIC
COVER B: STJEPAN SEJIC

SEPTEMBER 24 / 32 PAGES / FC / T+ / $3.99

THE CONCLUSION OF THE INAUGURAL WILDFIRE ARC!
The government is prepared to firebomb Los Angeles to prevent the spread of the genetically altered plants that are growing out of control and destroying the city. How will Dan Miller stop what he's helped unleash and the government from destroying LA?

WILDFIRE #1-4 SIGNED SET EDITION - $24.99
Limited to 100 sets and includes a special Wildfire mini lithograph. Contains all four of the LINDA SEJIC covers and the mini lithograph signed by writer **MATT HAWKINS!**

WITCHBLADE #179

STORY: RON MARZ
ART / COVER A: LAURA BRAGA
COVER B: JOHN TYLER CHRISTOPHER

SEPTEMBER 24 / 32 PAGES / FC / T+ / $3.99

Sara Pezzini's fiercest ally in her battles against the supernatural has always been the Witchblade. But what happens if the Witchblade abandons Sara when she needs it most? A shocking turn of events leaves Sara alone and in deadly danger!

RISE OF THE MAGI #1-4 SIGNED SET EDITION - $29.99
Limited to 100 sets and includes a special **RISE OF THE MAGI** mini lithograph. Contains all four of the **SUMEYYE KESGIN** covers and a mini lithograph signed by **MARC SILVESTRI**!

MARVEL PREVIEWS™
Issue 24 • July for September 2014 Shipping Product

$1.25 MARVEL T+
OR FREE WITH A PURCHASE OF DIAMOND PREVIEWS

MARVEL PREVIEWS™

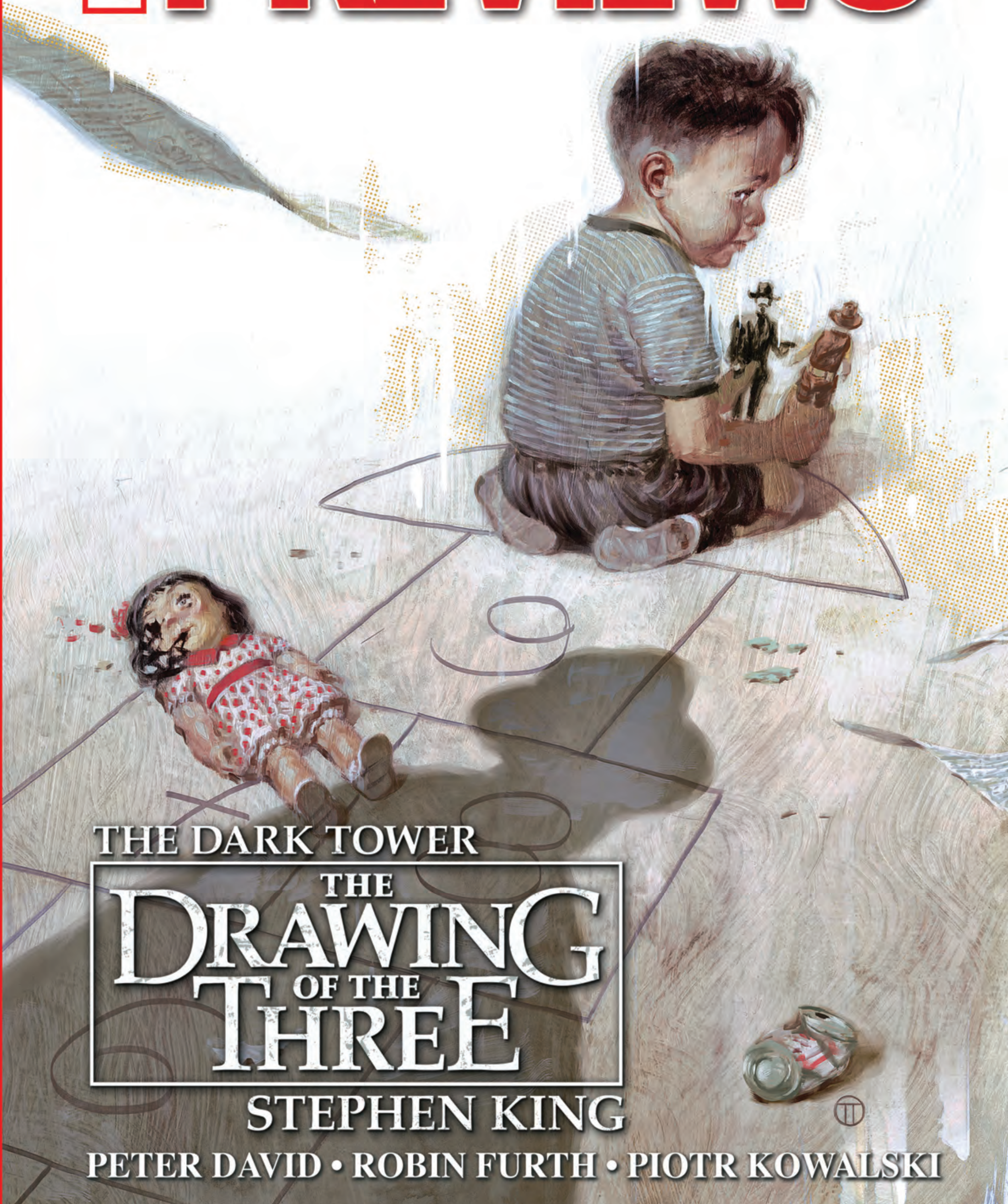

Marvel Minimates Classic X-Force Box Set
A Diamond Select Toys Release! When a job needs to be done and the X-Men are afraid to do it, that's when X-Force steps in! Led by Cable, this team of young mutants is ready to bring the pain, and this box set flashes back to a time when stealth suits were unheard of and pouches were everywhere! The set includes Cable, Domino, Cannonball and Shatterstar, and each fully poseable Minimate stands approximately 2 inches tall and features a variety of interchangeable parts and accessories. Packaged in a full color window box.
Box Set.......SRP: $19.99

See page 450 to order!

2 COVERS!

SABRINA #1
ARCHIE COMICS

Sabrina the Teenage Witch is given a dark reimagining by Roberto Aguirre Sacasa in a prequel to *Afterlife with Archie!*

RED ROVER CHARLIE TP
AVATAR PRESS

Three dogs search for home and safety in the aftermath of civilization's collapse in this story from Garth Ennis!

2 COVERS!

GEORGE PÉREZ'S SIRENS #1
BOOM! STUDIOS

George Pérez's epic Super Hero stylings, now at BOOM! An all-female super-team of amnesiac interstellar capes battle intergalactic enslavement!

SONS OF ANARCHY VOLUME 1 TP
BOOM! STUDIOS

Motorcycles. Beards. Vengeance. Collecting the first six issues of the best-selling series based on the hit FX TV series!

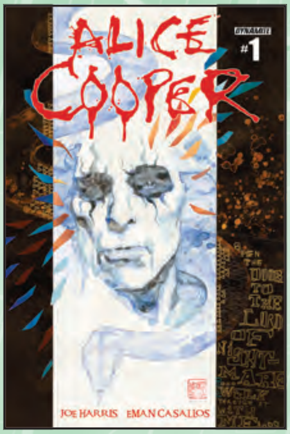

ALICE COOPER #1
D.E./DYNAMITE ENTERTAINMENT

Legendary rock 'n' roller, *Alice Cooper*, stars in this new supernatural series as humanity's secret protector of dreams against horrors beyond imagination!

EX-CON #1
D.E./DYNAMITE ENTERTAINMENT

Crime novelist Duane Swierczynski writes this new series about a supernaturally gifted con man.

DAWN/VAMPIRELLA #1

D.E./DYNAMITE ENTERTAINMENT

Two of comics' best-known "bad girls" — Dawn and Vampirella — meet for the first time in this new series from Joesph Michael Linsner!

NEIL GAIMAN'S THE LAST TEMPTATION HC

D.E./DYNAMITE ENTERTAINMENT

Issued in a re-mastered hardcover, Neil Gaiman and Michael Zulli's graphic novel about Alice Cooper returns to print!

DMC #1

DARRYL MAKES COMICS

Darryl McDaniels of Run DMC imagines a world where, instead of rocking the mic, he became a super-hero in this new and innovative series!

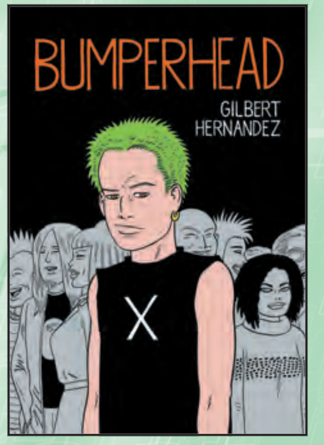

BUMPERHEAD HC

DRAWN & QUARTERLY

A companion to Gilbert Hernandez's semi-autobiographical *Marble Season*, Bobby lives a life of drugs, rock & roll, and adolescence in 1970s California.

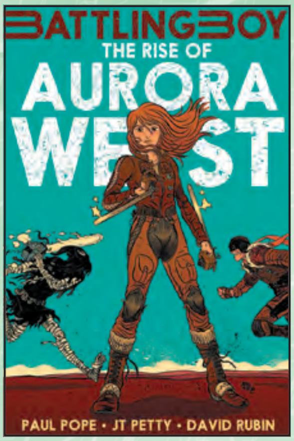

BATTLING BOY: THE RISE OF AURORA WEST GN VOL 1

:01 FIRST SECOND BOOKS

In this prequel to Paul Pope's *Battling Boy*, we meet a young hero who must find her own place in the world!

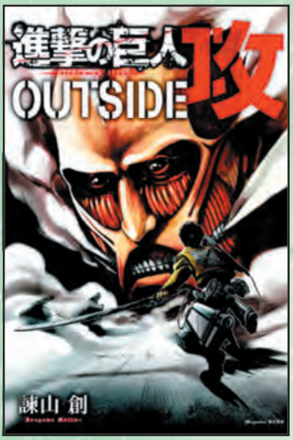

ATTACK ON TITAN GUIDEBOOK: INSIDE & OUT

KODANSHA COMICS

Uncover the secrets in the world of *Attack on Titan* with this guide to the characters, creatures, and locations of the fan-favorite series!

ANNIHILATOR #1

LEGENDARY COMICS

In this new series from Grant Morrison and Irving Fraser, a washed-up Hollywood screenwriter must join forces with his own fictional character to save the universe!

STUMPTOWN #1

ONI PRESS

Greg Rucka's private eye series returns in a new ongoing series illustrated by Justin Greenwood!

DOCTOR WHO: THE TWELFTH DOCTOR #1

TITAN COMICS

The twelfth Doctor (Peter Capaldi) and Clara continue their adventures in comics alongside the new season of *Doctor Who* on BBC America!

THE DEATH-DEFYING DR. MIRAGE #1

VALIANT ENTERTAINMENT

In Valiant's first female-centric series, written by Jen Van Meter, Dr. Shan Fong solves crimes and helps those who have lost loved ones by speaking with the dead!

COMIC SHOP OWNER ISN'T A JOB. IT'S A CALLING.

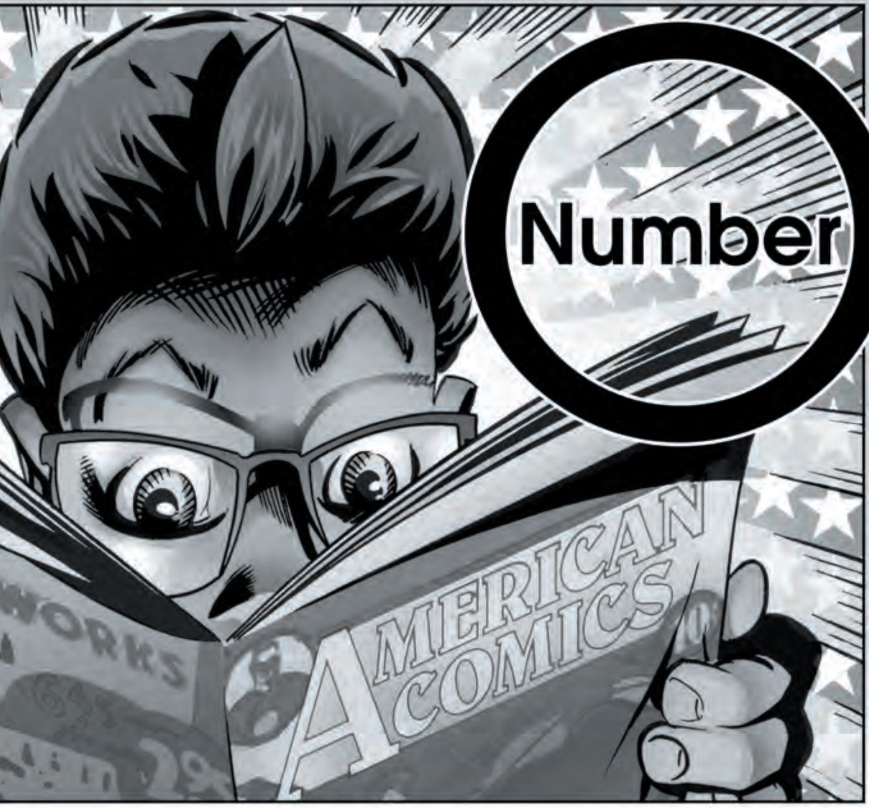

Number ONE

in **FULL COLOR**

from

GARY SCOTT BEATTY

and AARON WARNER

Aazurn Publishing

"I HOPE EVERYONE WHO'S EVER WORKED IN A COMIC SHOP, PATRONIZED A COMIC SHOP, OR DREAMED OF OWNING A COMIC SHOP GIVES THIS BOOK A READ – THEY'LL BE GLAD THEY DID!"

– CLIFF BIGGERS, OWNER OF DR. NO'S COMICS, EDITOR OF COMIC SHOP NEWS, COMIC FANZINE PIONEER

"...WELL WRITTEN, ENGAGING, ENTERTAINING, AND EVEN INFORMATIVE TO SOMEONE WHO HAS BEEN SELLING COMICS FOR 23 YEARS."

– RICK SHEA, OWNER OF FAMOUS FACES AND FUNNIES

"A PERSONAL STORY THAT'S ALSO A FUN AND FASCINATING WALK THROUGH THE HISTORY OF COMICS RETAILING. A GREAT READ."

– JOHN JACKSON MILLER, FARAWAY PRESS, COMICHRON.COM, BESTSELLING AUTHOR, COMICS WRITER, HISTORIAN

AARDVARK VANAHEIM

STAR of the MONTH

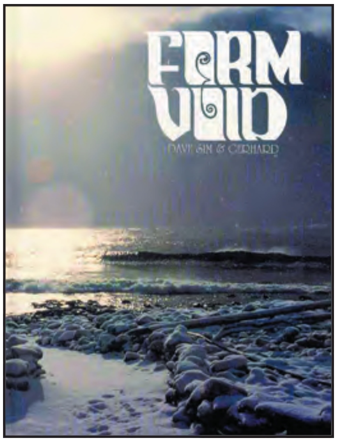

CEREBUS VOLUME 14: FORM AND VOID TP
(W/A/CA) Dave Sim
Dave Sim's *Cerebus* began as a parody of Conan, but has expanded and grown into much, much more! Intellectual, entertaining, and thought provoking, *Cerebus* was the longest running independent black-and-white comic to be published! Volume 14, *Form and Void*, collects issues #251-265 (2000-2001). (STK152543)
SC, 7x10, B&W $30.00

AAZURN PUBLISHING

NUMBER ONE #1
(W) Gary Scott Beatty
(A/CA) Aaron Warner
Certified Cool
Comic shop owner isn't a job, it's a **calling**, in this full color, done-in-one-issue story exploring 50 years of comic book history! Comics helped Steve through some tough times growing up and he turned his love of the medium into a comic shop business. But is it worth the toll it takes on his family? "A personal story that's also a fun and fascinating walk through the history of comics retailing. A great read," wrote John Jackson Miller. The return of Aaron "Adventures of Aaron" Warner to comic book illustration! (STK649478)
32pgs, FC $3.99

ABRAMS COMICARTS

SING NO EVIL
(W) JP Ahonen (A/CA) KP Alare
Twenty-something guitarist Aksel stutters when he sings, and the latest reviews say he has the voice of a crow with throat plague. That's not a compliment, even for the avant-garde music his band Perkeros plays. Aksel is having a hard time keeping the band together, stopping his girlfriend from kicking him out, and not getting eaten by his drummer (who happens to be a cranky brown bear). There are also the rival bands that Perkeros find themselves in battle with to save the city from supernatural forces set loose by ancient music. The key to it all could be in the music Aksel hears in his dreams — if it doesn't drive him mad first. (STK648570) (C: 0-1-0)
Trick or Treat
SOFTCOVER—SC, 6x9, 192pgs, FC $15.95
HARDCOVER—HC, 6x9, 192pgs, FC $24.95

THE WARREN COMMISSION REPORT
(W) Ernie Colón, Dan Mishkin
(A/CA) Ernie Colón, Jerzy Drozd
Within days of the murder of President John F. Kennedy, Lyndon B. Johnson appointed a seven-member commission to investigate the assassination. In its report, the Warren Commission determined that there was "no credible evidence" conflicting with its conclusion of a lone gunman. *The Warren Commission Report: A Graphic Investigation into the Kennedy Assassination* breaks down how decisions in the days that followed the assassination not only shaped how the commission reconstructed events but also helped foster the conspiracy theories that play a part in American politics to this day. (STK648169) (C: 0-1-0)
SOFTCOVER—
SC, 6x9, 160pgs, FC.................. $17.95
HARDCOVER—HC, 6x9, 160pgs, FC $29.95

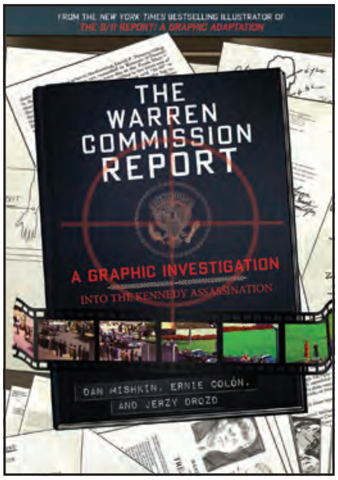

ABSTRACT STUDIOS

Halloween ComicFest 2014 Sponsor

STARS of the MONTH

RACHEL RISING TP'S
(W/A/CA) Terry Moore
Rachel Beck wakes in a shallow grave and claws her way free as a mysterious woman watches from a bluff. With no memory of the night before, Rachel enlists the help of Aunt Johnny, the town mortician, to find her killer. But when repeated attacks send her to the morgue, Rachel's ability to wake from death again and again prove to be a blessing and a curse, and the eerie town of Manson will never be the same! Volume 1, *The Shadow of Death*, collects issues #1-6. Volume 2, *Fear No Malus*, collects issues #7-12. Volume 3: *Cemetary Songs*, collects issues #13-18. Volume 4: *Winter Graves* collects issues #19-24. (STK459846)
VOLUME 1: THE SHADOW OF DEATH (JAN120780)—
SC, 7x10, 120pgs, B&W.. $16.99
VOLUME 2: FEAR NO MALUS (SEP120729)—SC, 7x10, 120pgs, B&W $16.99
VOLUME 3: CEMETARY SONGS (JUN130709)—SC, 7x10, 120pgs, B&W $16.99
VOLUME 4: WINTER GRAVES (FEB140872)—SC, 7x10, 120pgs, B&W............ $16.99

AC COMICS

MEN OF MYSTERY #94
(W) Gardner Fox & Various (A) Ogden Whitney & Various (CA) Ogden Whitney
Aviator Heroes issue covering the best costumed flyers of the 1940's, headlined by Skyman, Black Venus, Phantom Falcon, Airboy, Captain Wings, Phantom Eagle, Captain Aero; plus earthbound crime-fighters including Tabu, Microface, Zebra, Man In Black, The Face, and a half-dozen more. Art by Kubert, Whitney, Kurtzman, Powell, Lubbers, and others! (STK649213)
140pgs, B&W............................. $29.95

EXCLUSIVE COMICFEST COVER!

Don't miss this opportunity to treat your customers to the critically acclaimed RACHEL RISING series with this EXCLUSIVE VARIANT #1 REPRINT!

This issue will leave you gasping for more!

TPB 1

JAN120780

TPB 2

SEP120729

TPB 3

JUN130709

TPB 4

FEB140872

ACTION LAB ENTERTAINMENT

MAIN

HEIGHT

THE F1RST HERO #2

(W) Anthony Ruttgaizer (A) Phillip Sevy (CA) Lee Moder

Back on American soil, Jake settles into his normal life. But when the police attempt a violent takedown on a teen extrahuman, will Jake endanger that normal life and use his own powers to save the boy? Or will he keep quiet and abandon the youth to his grisly fate? Variant cover by Ray-Anthony Height (*Midnight Tiger* and Marvel's *Fear Itself, Spider-Girl*) limited to 1,500 copies! (STK649241)

MAIN COVER—32pgs, FC (2 of 4)........ $3.99
HEIGHT COVER—32pgs, FC........ $4.99

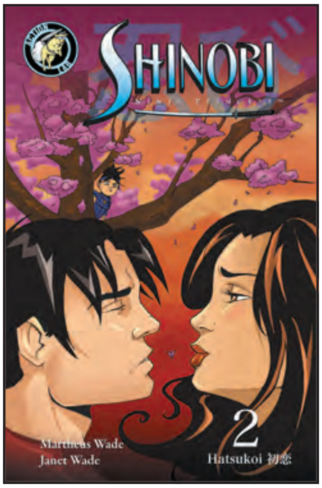

SHINOBI: NINJA PRINCESS #2

(W/A) Martheus Wade
(CA) Tressina Bowling

After successfully completing her first mission, Shianndrea is allowed to accompany Kim on reconnaissance to New Tokyo in order to spy on the Azumi Ninja Clan. Things can't be better! However, just when things are getting cozy between the two ninja, Ai joins the mission, making these three ninja a crowd. (STK649254)

32pgs, FC (2 of 6)........ $3.99

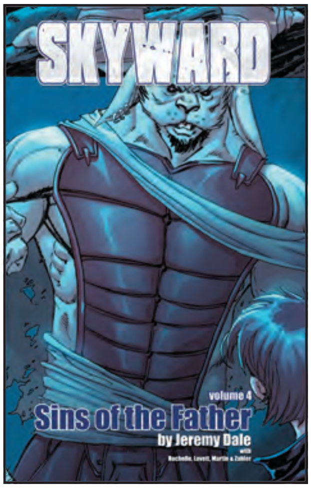

SKYWARD VOLUME 4: SINS OF THE FATHER TP

(W/A/CA) Jeremy Dale

Jeremy Dale and Action Lab proudly present the fourth volume of the smash-hit, *Skyward!* In the wake of the Battle at Three Rivers, it's certain that new alliances must be formed to withstand the armies of the Brother Kings. Enter: The Berserkers! Continuing the fantastic action-fantasy epic from CGS 2013 Breakthrough Creator and Harvey Award nominee Jeremy Dale (*G.I. Joe, Marvel Kapow!*), following the thrilling tale of Quinn and his dog, Jack as we travel ever further into the strangeness of the unknown! Collects *Skyward* #10-12! (STK649250)

SC, 96pgs, FC........ $9.99

JACKHAMMER: USURPER #1

(W) Brandon Barrows (A/CA) Ionic

Just as things are starting to get back to normal for Jack McGriskin and friends, a new shadow falls across their path and lands squarely on Ramona! A mystery man stalks her through the streets of Boston, but is she his target or only a means to an end? (STK649247)

32pgs, FC (1 of 2)........ $3.99

MIDNIGHT TIGER #3

(W) DeWayne Feenstra, Ray-Anthony Height (A/CA) Ray-Anthony Height

Gavin has to shake down an old friend for some intel, but may end up going too far. Unfortunately for Gavin, Powerstone and the Apollo Bay Police Department are on the hunt — and it's Midnight Tiger season! (STK649249)

32pgs, FC (3 of 4)........ $3.99

MISHKA AND THE SEA DEVIL HC

(W/A/CA) Xenia Pamfil

Eleven days trapped on a mysterious island. Eleven chapters drawn in eleven different styles. One incredible artist. After a chance encounter at sea, fisherman Mishka washes ashore on an uncharted island. Surrounded by monsters and worse, can Mishka survive long enough to solve the mystery of the Sea Devil and return home? Join her, Captain Furball, and Admiral Ghost on the adventure of their lives! (STK649248)

HC, 8x10, 100pgs, FC........ $24.99

Danger Zone

SPOTLIGHT ON

CRIMSON SOCIETY #1

(W) Mike Hunau (A/CA) Carlos Trigo

TRICK OR TREAT

In the very near future, supernatural beings live among humans in peace, yet Jack Crimson finds his life as a werewolf frustrating, and wants nothing more than a cure. Desperate to free himself from this curse, he makes a series of decisions leading him down an unexpected path. Join Jack as he makes his way through this dark new world. Features a variant cover by Daniel Logan (*Ghost Town*), limited to 1,500 copies! (STK649233)

MATURE THEMES

MAIN COVER—32pgs, FC........ $3.99
LOGAN COVER—32pgs, FC........ $4.99

DRY SPELL #3
(W/A/CA) Ken Krekeler
The stage is set. Tom Ferris, once little more than an office drone, is about to return to the man he once was. Side-by-side with masks and costumes, he has calculated a grand return to the limelight of his yesteryear. His entourage assembled, his target marked, his city is calling to him. It watches and waits for the black. (STK649259)
MATURE THEMES
32pgs, FC $3.99

ZOMBIE TRAMP #3
(W) Dan Mendoza, Jason Martin (A/CA) TMChu
Zombie Tramp has fallen in with the wrong crowd in her adventure to Las Vegas, specifically the undead clutches of the king of Sin City's sex trade. Now she's being forced to wed the jump-suited monster of a man in a private ceremony at the Grand Canyon! But in this unholy wedding, "Til death" is just the start. Features a "risqué" variant cover limited to 2,000 copies! (STK649245)
MATURE THEMES
REGULAR COVER—32pgs, FC $3.99
RISQUE COVER—32pgs, FC $4.99

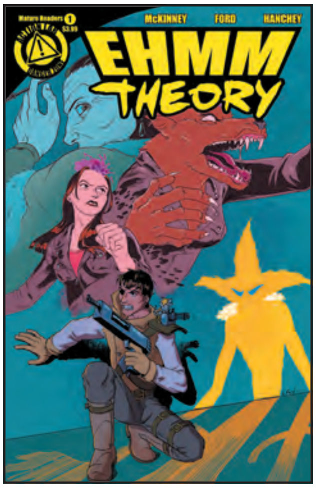

EHMM THEORY: EVERYTHING IN SMALL DOSES #1
(W) Brockton McKinney (A/CA) Larkin Ford
Action Lab's underground hit series returns! Time-jumping assassin monkeys, an evil military super-force, and paranormal ex-lovers plague Gabriel Ehmm and his blood-bound talking feline Mr. Whispers in this eye-smashing, brain-messer of a sequel entitled "Everything and Small Doses." Features a variant cover by Jerry Gaylord, limited to 1,500 copies! (STK649237)
MATURE THEMES
REGULAR COVER—32pgs, FC $3.99
GAYLORD COVER—32pgs, FC.................................... $4.99

ALTERNA COMICS INC

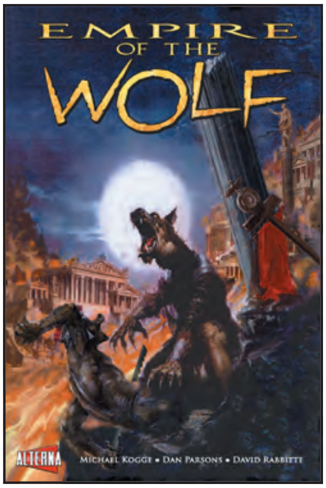

EMPIRE OF THE WOLF GN
(W) Michael Kogge
(A) Dan Parsons & Various
(CA) Doug Beekman
During the Roman conquest of Britain, a werewolf's bite re-ignites the legendary feud between Romulus and Remus, pitting two centurions against each other in an epic war of werewolves that will decide the fate of Roman Empire itself. *Empire of the Wolf* is the saga that reveals the myth behind the history of ancient Rome. (STK649269)
MATURE THEMES
SC, 124pgs, FC $14.99

ALTERNATIVE COMICS

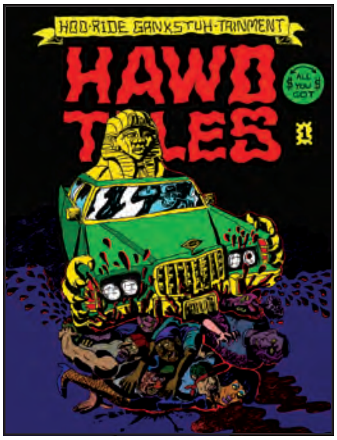

HAWD TALES #1
(W/A/CA) Devin Flynn
Welcome to Reynolds Flats, an inner city project nestled in the armpit of Burnt Reynolds, New Jenkem City U.S.A. The insane strip that started out in *Vice Magazine* has emerged as a twisted full length comic. From Devin Flynn, the animation genius behind *Y'all So Stupid* and contributor to *Wonder Showzen*, *Yo Gabba Gabba*, and *Mad TV*. A Revival House Production. (STK649198)
MATURE THEMES
32pgs, B&W................................ $4.99

SOUTHERN DOG #2
(W) Jeremy Holt (A) Alex Diotto
(CA) Riley Rossmo
After revealing his involvement with the KKK, Jasper's farther forces him to confront a bully from school through violent tactics. Refusing to participate, Jasper fleas the scene only to succumb to another "episode" as the beast inside of him resurfaces. Unable to fight it, Jasper suddenly finds himself in the middle of his town's racial war. Featuring series covers by red-hot artist Riley Rossmo (*Drumhellar*)! (STK649252)
32pgs, FC (2 of 4)......................... $3.99

AMAZE INK/SLAVE LABOR GRAPHICS

JOHNNY THE HOMICIDAL MANIAC #2 (NEW PRINTING)
(W/A/CA) Jhonen Vasquez
Enter the dark corners of the human psyche in these hilarious and thought-provoking episodes in the life of one spindly, black-clad young homicidal maniac, as well as his terrified neighbor boy Squee, the unfortunately superior Wobble Headed bob, a blood-drinking wall, cavernous basement torture rooms, and Johnny's own comic, Happy Noddle Boy. (STK648934)
24pgs, B&W (Note price) $3.50

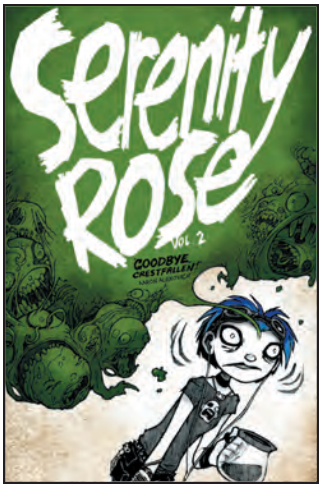

O/A SERENITY ROSE TP'S
(W/A/CA) Aaron Alexovich
When you can float through the air and conjure up monsters out of ectoplasm, you're bound to attract attention. Come stare at Ms. Serenity Rose, local witch, as she spends the day dodging goblins, goths, and a bad case of social phobia in the spookiest 'lil town in America! (STK519341)
VOLUME 1: WORKING THROUGH THE NEGATIVITY—SC, 7x10, 144pgs, B&W $14.95
VOLUME 2: GOODBYE, CRESTFALLEN—SC, 148pgs, FC $19.95

OFFERED AGAIN

O/A PUNK ROCK AND TRAILER PARKS GN
(W/A/CA) Derf
Derf, the creator of *Trashed* and award winning cartoonist of his syndicated strip *The City* brings stories us growing up in a small town, the day-to-day weirdness of the trailer parks tucked away therein, the power of music, specifically the punk rock of the late 1970's which redefined, transported, and ultimately, perhaps disappointed a generation. (STK375054)
SC, 7x10, 144pgs, B&W............$15.95

AMIGO COMICS

BEAST COMMANDOS #1
(W/A) Roger Bonet (CA) Diego Galindo
If you think that White Sharks are bad, prepare yourself to meet DarkShark! A commando in a solo mission — hunting down Don Walrus the Narco, an evil drug lord and gun-addict — with a water gun, guy is in rehab. But Walrus controls the Duckong and brutal mercenaries! Did you miss all the gun-toting grim-and-gritty nonsense from the 90's? This is your book! Guns! Poaches! Grinned teeth! Duck shooting! (STK649196)
MATURE THEMES
32pgs, FC (1 of 4)........................$3.99

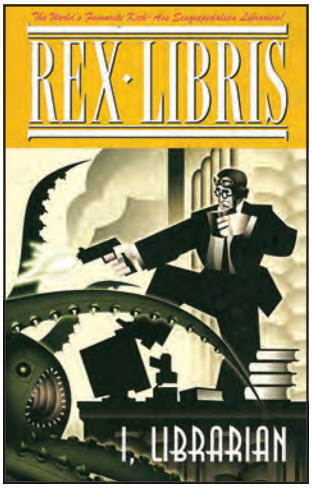

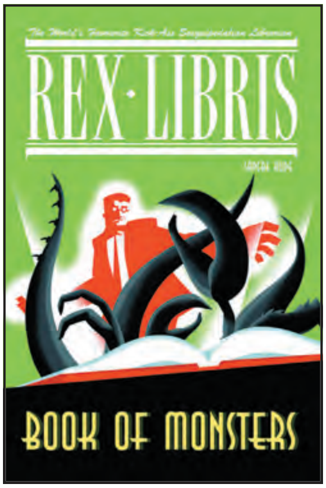

O/A REX LIBRIS TP'S
(W/A/CA) James Turner
Meet the incomparable Rex Libris, Head Librarian at Middleton Public Library, and his unending struggle against the forces of ignorance and darkness. Rex travels to the farthest reaches of the galaxy in search of overdue books. Wearing his super thick bottle glasses, and armed with an arsenal of high technology weapons, he strikes fear into recalcitrant borrowers, and can take on virtually any foe, from zombies to renegade literary characters! (STK325217)
VOLUME 1: I, LIBRARIAN—SC, 176pgs, B&W.. $14.95
VOLUME 2: THE BOOK OF MONSTERS—SC, 6x9, 240pgs, B&W..................... $17.95

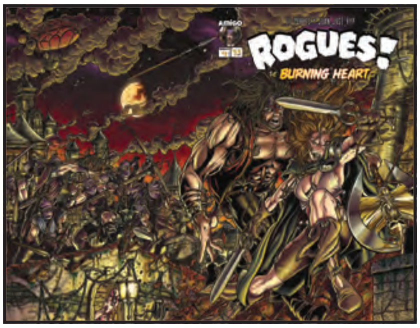

ROGUES!: THE BURNING HEART #1
(W) Torres El
(A/CA) Juan Jose Ryp
At last! The long-lost story where the Rogues were born, now remastered and with new-brand-extra pages. The first work of Juan José Ryp and El Torres with their creation, the Rogues! Follow the first adventure of Bram and Weasel: A robbery to a nobleman went really well. Now they are the owners of an unique bright jewel that everybody in Gerada — thiefs, soldiers, and even mages — want! (STK633503) (C: 0-0-1)
MATURE THEMES
RES. from ***PREVIEWS*** Vol. XXIV #1 (JAN140843)
32pgs, FC (1 of 5)...$3.99

BACK IN PRINT THIS SUMMER

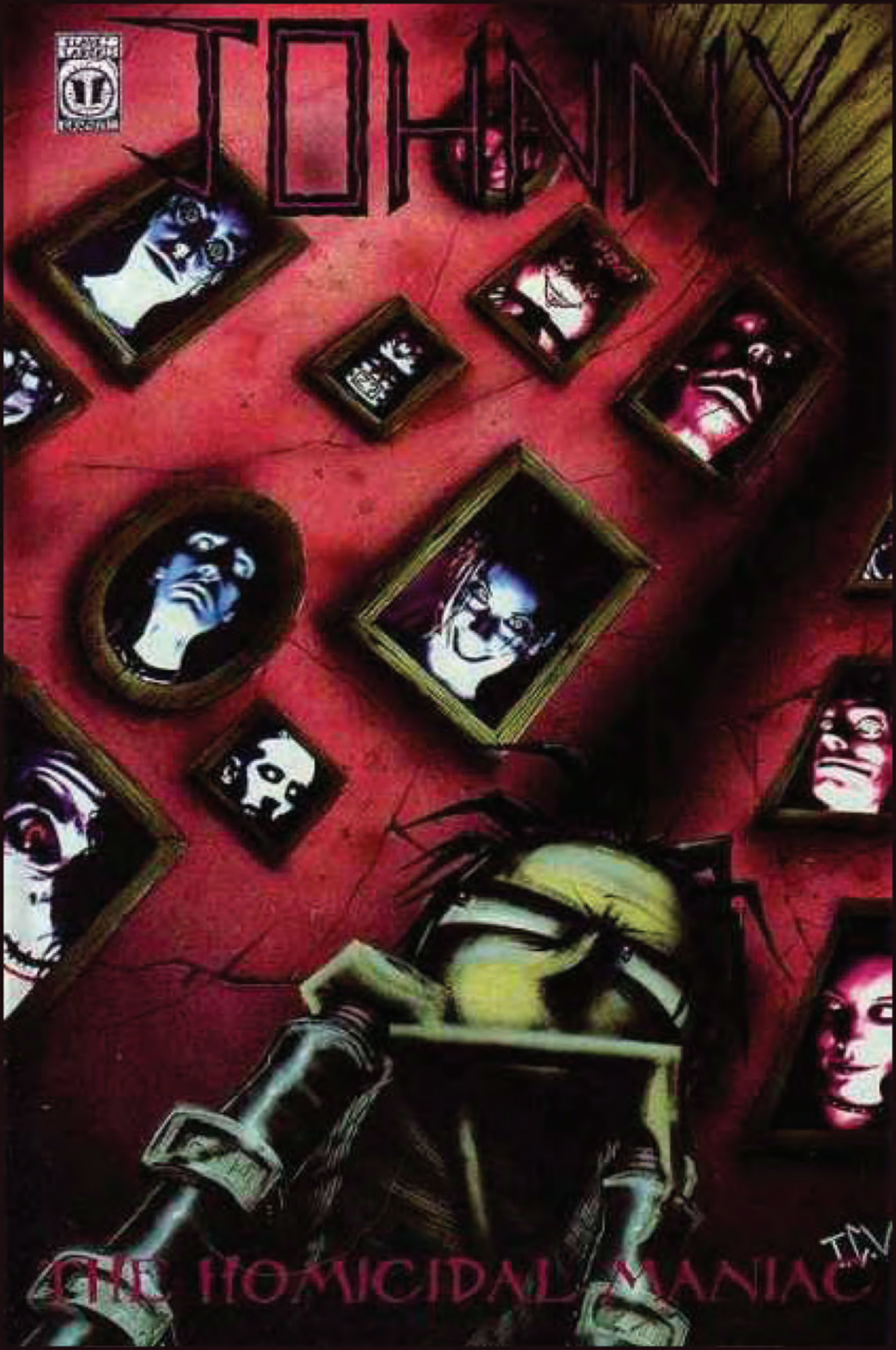

JOHNNY THE HOMICIDAL MANIAC #2

www.slgpubs.com

SPOTLIGHT ON

ROMAN RITUAL #1
(W) El Torres
(A) Jaime Martinez, Diego Galindo
(CA) Aurea Munoz, Diego Galindo
A new horror miniseries by El Torres! A murder involving a cardinal is shaking the Vatican, so cruel and vicious that goes far beyond any crime and conspiracy that may have taken place in the Vatican before. The self-exiled priest John Brennan is summoned to Rome as the boldest exorcist in the Church because there is an ancient evil spreading within the Holy See itself. (STK649197)
MATURE THEMES
32pgs, FC (1 of 4)................$3.99

AMRYL ENTERTAINMENT

SPOTLIGHT ON

CAVEWOMAN: ROAM ONE SHOT COVER A
(W/A/CA) Devon Massey
Devon's newest release is full color and features a story of Meriem on the move — no Marshville, no supporting characters. Just Cavewoman and her surroundings and the creatures that live within. This stunning and violent story will be presented with no words and will be told in a mix of full page splashes and two panel pages. This will be the prologue issue to Devon's upcoming full-color *Cavewoman* mini-series! (STK649184)
24pgs, FC $3.99

CAVEWOMAN: ROAM ONE-SHOT DEVON MASSEY SPECIAL EDITION COVER B
(W/A/CA) Devon Massey
Wow, another stunner from Devon for his new full color book. This special edition limited to just 550 copies, each book is bagged and boarded and comes with a Certificate of Authenticity! (STK649189)
24pgs, FC .... PI

CAVEWOMAN: FALLEN ONE-SHOT BUDD ROOT SPECIAL EDITION COVER E
For more information on this item and a copy of the PREVIEWS Adult supplement, ask your local comic shop. (STK649193) (C: 1-0-0) **NOTE:** Not available in Canada, Hong Kong, Malaysia, Indonesia, & the U.K.
ADULT MATERIAL
24pgs, B&W...................................... PI

AMP! COMICS FOR KIDS

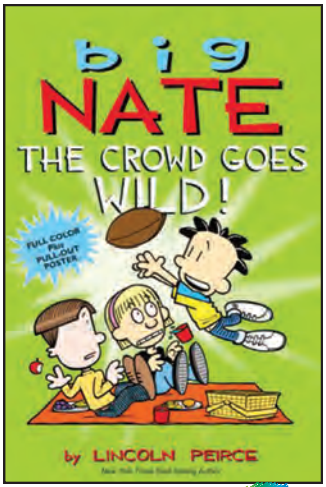

BIG NATE: THE CROWD GOES WILD TP
(W/A/CA) Lincoln Peirce
Aspiring cartoonist Nate Wright is the star of *Big Nate*, the daily and Sunday comic strip, which has been nationally syndicated since 1991. Nate is 11 years old, four-and-a-half feet tall, and the all-time record holder for detentions in school history. He's a self-described genius and sixth grade Renaissance Man. To draw *Big Nate*, Peirce relies on memories of his own childhood and the experiences he collected teaching art at a New York City high school. Peirce occasionally turns his pen over to his creation, and readers get to see life through Nate's eyes as he doodles his adventures in his notebook. (STK648084) (C: 0-1-0)
SC, 6x9, 224pgs, FC....................$9.99

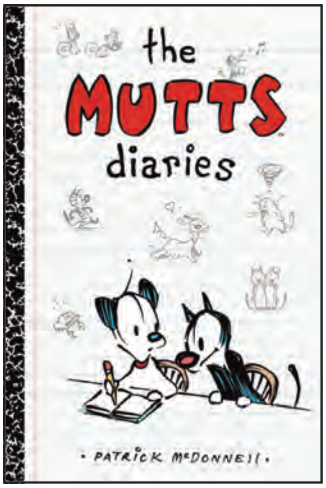

THE MUTTS DIARIES TP
(W/A/CA) Patrick McDonnell
The first *Mutts* collection in the *AMP! Comics for Kids* series! Earl is a small mutt with a big heart who cheerfully tugs at the leash on the walk of life. Earl is Mooch the cat's innocent friend, as well as a witness to Mooch's antics, and is sometimes a reluctant participant. Mooch has a fuzzy way of thinking and exclaiming "Yesh!" when really excited. Lively, animated, confident, and silly, Mooch is a smorgasbord of emotions who dances with enthusiasm and sings a lot. Mooch is the curious instigator of action, while the ever-loyal Earl often gets pulled into the fray. (STK648087) (C: 0-1-0)
SC, 6x9, 224pgs, FC....................$9.99

AMULET BOOKS

SPOTLIGHT ON

EL DEAFO
(W/A/CA) Cece Bell
Going to school and making new friends can be tough. But going to school and making new friends while wearing a bulky hearing aid strapped to your chest? That requires superpowers! In this funny, poignant graphic novel memoir, author/illustrator Cece Bell chronicles her hearing loss at a young age and her subsequent experiences with the Phonic Ear, a very powerful — and very awkward — hearing aid. She really just wants to fit in and find a true friend, someone who appreciates her as she is. After some trouble, she is finally able to harness the power of the Phonic Ear and become "El Deafo, Listener for All." And more importantly, declare a place for herself in the world and find the friend she's longed for. (STK648179) (C: 0-1-0)
SOFTCOVER—SC, 6x9, 248pgs, FC...$10.95
HARDCOVER—HC, 6x9, 248pgs, FC $21.95

Attack on Titan
進撃の巨人

ATTACK ON TITAN
MIKASA ACKERMAN
ARTFXJ STATUE

Kotobukiya continues their lineup of ARTFXJ statues based on characters from Attack on Titan with the **Mikasa Ackerman** ARTFXJ Statue!

Mikasa looks great on her own, and with her matching display base looks even better with the Eren Yeager and Levi Attack on Titan ARTFXJ Statues!

SRP $119.99
Available in January

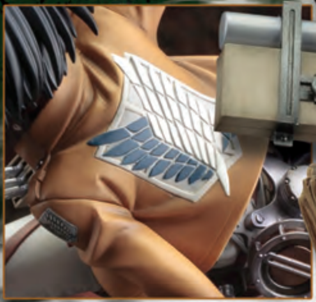

CRAFTSMANSHIP KOTOBUKIYA

JAPAN ARTFXJ COLLECTIBLE TOYS

© 諫山創・講談社／「進撃の巨人」製作委員会

Gold Digger Halloween Special 2014

Story/Art: Fred Perry & Various

Gear up in your best costume and ring that doorbell, 'cause we've got a bagful of GD goodies for you! Your favorite cast members dress up and party or case the neighbors for getting tasty treats or pulling high-tech pranks!

(annual, B&W, 32 pgs., $3.99 U.S.)

Gold Digger Annual #18

Story/Art: Fred Perry and Various

Every year, the Gold Digger universe grows and provides more for readers to appreciate. Fred Perry gives month after month, and this is his readers' chance to give back. Pro and amateur fans alike present their own takes on their favorite GD characters. Whether you're adding a story or just grabbing up a copy, you too can be a part of the GD universe!

(annual, B&W, 32 pgs., $3.99 U.S.)

Dr. Frankensteam's Monster

Story/Art: Fred Perry

Look out! It's Dr. Frankensteam's Monster…'s first collected issue! The diminutive, determined Dr. Frankensteam, alliterative architect of artificial animation, marches her massive yet maidenly masterpiece, monickered merely as "Monster", through a series of silly schemes slated to score swift success, only for fickle Fate to fetch them funny failure!

(one-shot, B&W, 32 pp., $3.99 U.S.)

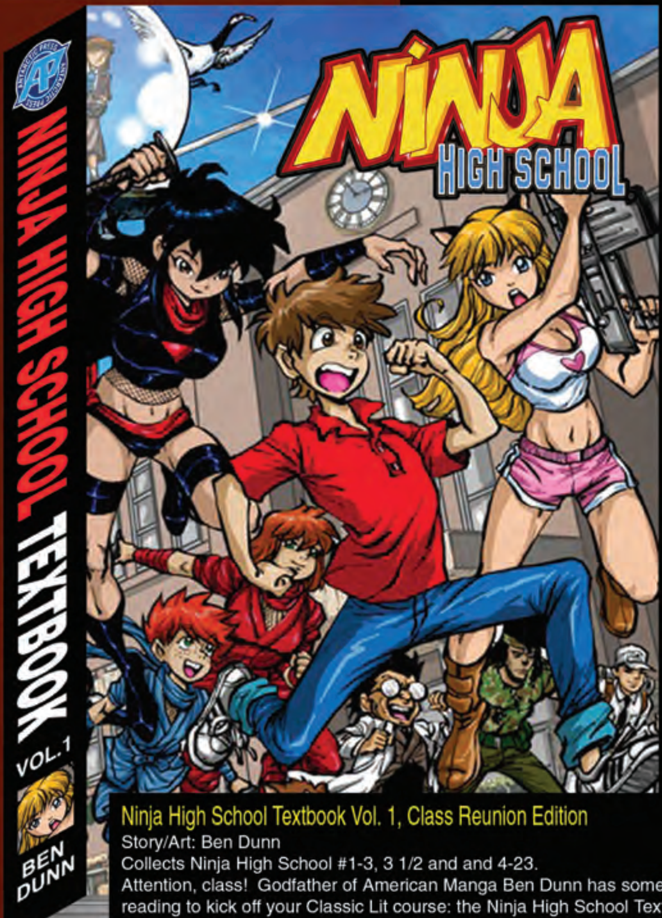

Ninja High School Textbook Vol. 1, Class Reunion Edition

Story/Art: Ben Dunn

Collects Ninja High School #1-3, 3 1/2 and and 4-23.

Attention, class! Godfather of American Manga Ben Dunn has some heavy reading to kick off your Classic Lit course: the Ninja High School Textbook! The first 25 issues of Ninja High School are all in one massive collection.

(softcover TPB, B&W, 600 pgs., $49.99 U.S.)

Steampunk Halloween 2014

Story/Art: Various

Even on All Hallows' Eve, ghoulies and ghosties and long-leggedy beasties stand no chance against intrepid heroes and explorers armed with the latest steam-driven technology...or do they? Will phantoms of phlogiston fall before the stalwarts of steam, or will they be bold enough to best the brass and glass?

(one-shot, black & white, 32 pages, $3.99 U.S.)

Zombie Fairy Tales: Undead the Sea #1

Story: Brian Denham   Art: Zechary Gray

Under the sea, under the sea…they lie forgotten, shambling and rotten, take it from me! Up where we walk, we'd better run, 'cause they'll devour all of us just for fun! They've got the need, so they will feed on all our brains!

(one-shot, B&W, 32 pages, $3.99 U.S.)

Pen & Paper Gamer T-Shirt

Put away the grid paper; you won't have to draw a map to find this treasure! This clothing is suitable for all character levels! The fabric of this shirt may not contribute much to your Armor Class, but it'll definitely boost your Charisma (among gamers)! Wear this shirt to declare proudly that you do it best on tabletops, 'cause that's how you roll!

S (color, $21.99 U.S.)   XL (color, $21.99 U.S.)
M (color, $21.99 U.S.)   XXL (color, $23.99 U.S.)
L (color, $21.99 U.S.)   XXXL (color, $24.99 U.S.)

antarctic-press.com

SHIFTER™
"I've always been impressed (and envious) by Brian's continual thirst for growth and rebirth with his art—both of which have been simply staggering. His endeavors prove again and again that he is an innovator and never an imitator." - Greg Capullo (Batman, Spawn)
A sci-fi murder mystery unlike anything you've experienced.
Co-created by Brian Haberlin: WITCHBLADE, ARIA, SPAWN, STONE, AREA 52 & others.
Co-written by Brian Holguin: Writer of ARIA & SPAWN
FIND OUT MORE ExperienceShifter.com
APPLE & ANDROID DEVICES
FREE COMPANION APPS!
DOZENS OF CHARACTERS AND CREATURES JUMP OFF THE PAGES WITH FULL 3D ANIMATION USING AUGMENTED REALITY TECHNOLOGY!
NEW APP CONTENT FOR ANOMALY & SHIFTER WHEN THEY SHIP!
PHONES & TABLETS!
ANOMALY™
Journey to a fantastic world where nothing is as it appears...
ANOMALY features:
• MASSIVE 14.75" x 9.75" landscape presentation (per page!)
• 370 pages
• Wide Gamut Inks & Stochastic Printing
• Over 50 Ultimate Augmented Reality pages for iOS & Android (FREE with book purchase)
• Comes in a full color gift box
"Intriguing and cinematic, the augmented reality effects are innovative and impressive, taking us into new digital territory." - Karen Berger, Vertigo founding editor
Longest original full color graphic novel EVER!
FIND OUT MORE ExperienceAnomaly.com

ANDREWS MCMEEL

STAR of the MONTH

THE COMPLETE CALVIN & HOBBES SLIPCASE EDITION SC

(W/A/CA) Bill Watterson

They're back! This eagerly awaited four-volume slipcased paperback edition of the original groundbreaking collection features the adventures of Calvin and his pet tiger, Hobbes. (STK516051) (C: 1-0-0) **NOTE:** Not available in the U.K. (May Purchase from U.K. Vendor)

SC, 7x10, 1456pgs, PC........$100.00

ANOMALY PRODUCTIONS LLC

OFFERED AGAIN

O/A ANOMALY HC

(W) Brian Haberlin, Skip Brittenham
(A/CA) Brian Haberlin, Geirrod Van Dyke

Earth 2717. A group of explorers become marooned on planet Anomaly. But when Anomaly sprouts synthetics-eating viruses, flesh-eating mutants and deadly magic, it becomes a race against which form of death will come first. Who will survive? Who will return? Join us on an epic adventure that reclaims our humanity and saves a world! Also available in a signed limited edition with exclusive new cover art, foil printed shipping box, 16 collectable art prints in an envelope, and limited to 500 copies! (STK516802) **NOTE:** Not available in the U.K. (May Purchase from U.K. Vendor)

UPDATED WITH NEW, FREE ADDITIONAL AUGMENTED REALITY CONTENT FOR APPLE & ANDROID SMARTPHONES & TABLETS!

REGULAR EDITION—HC, 10x15, 368pgs, FC.......$75.00
LIMITED SIGNED EDITION—HC, 10x15, 368pgs, FC.......$150.00

O/A SHIFTER VOLUME 1 HC

(W) Brian Haberlin
(A) Brian Haberlin, Vinz el Tabanas

Noah Freeman discovers an alien device that allows him to inhabit the body of any creature that has ever lived - and some we didn't believe ever lived. Accused of murder, Noah seeks to prove his innocence through the unique perspectives of various animals and creatures. Artwork comes to life with the free Ultimate Augmented Reality™ (UAR) interactive app. (STK625013)

HC, 7x10, 224pgs, FC.......$19.99

ARCHIE COMIC PUBLICATIONS

FEATURED ITEM

REGULAR

INTERIOR

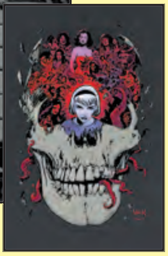

VARIANT

SABRINA #1

(W) Roberto Aguirre Sacasa (A) Robert Hack, Jack Morelli
(CA) Robert Hack

New Ongoing Series! Terror is born anew in this dark reimagining of Sabrina the Teenage Witch's origin. On the eve of her sixteenth birthday, the young sorceress finds herself at a crossroads, having to choose between an unearthly destiny and her mortal boyfriend, Harvey. But a foe from her family's past has arrived in Greendale, Madame Satan, and she has her own deadly agenda. Archie Comic's latest horror sensation starts here! For TEEN+ readers. (STK649119)

TRICK OR TREAT

REGULAR COVER—32pgs, FC.......$3.99
"ROSEMARY'S BABY" COVER—32pgs, FC.......$3.99

REGULAR

VARIANT

AFTERLIFE WITH ARCHIE #7

(W) Roberto Aguirre Sacasa (A) Francesco Francavilla, Jack Morelli
(CA) Francesco Francavilla

TRICK OR TREAT

"Betty, RIP," Part 1 (of 6). It's been weeks since Archie and his friends left Riverdale. Now, they are wandering the deserted highways of America, one step ahead of the ever-pursuing vicious zombie horde. When they decide to set down roots to observe their first post-apocalypse Thanksgiving, Mr. Lodge leads a team into the forests of Pennsylvania to find dinner, but the hunters soon become the hunted, and not all of the gang will make it out of the woods alive! For TEEN+ readers. (STK637230)

RES. from ***PREVIEWS*** Vol. XXIV #3 (MAR140831)

REGULAR COVER—32pgs, FC.......$3.99
"REALITY TV" VARIANT COVER—32pgs, FC.......$3.99

ALL-NEW ONGOING SERIES!
CHILLING ADVENTURES OF
SABRINA®
FROM THE WRITER OF
THE BEST-SELLING
AFTERLIFE WITH Archie comics®
CHILLING ADVENTURES OF SABRINA® NO. 1
HACK
Featuring an eye-popping die-cut cover
by series artist Robert Hack!
CHILLING ADVENTURES OF SABRINA® NO. 1
HACK
Variant Cover-Robert Hack
ON SALE OCTOBER
Retailers: Check your order form for Retailer Exclusive Cover
story
ROBERTO AGUIRRE-SACASA
ART/cover
ROBERT HACK
RATED TEEN
DEFINITELY NOT FOR ALL AGES
twitter.com/AfterlifeArchie
facebook.com/AfterlifeWithArchie
AFTERLIFEWITHARCHIE.COM
TM & © 2014 ARCHIE COMIC PUBLICATIONS, INC.

BETTY R.I.P. THE NEW ARC BEGINS...
AFTERLIFE with Archie comics
"The best zombie story right now." - SLATE
ISSUE #7
Variant cover by Andrew Pepoy
Trade Paperback Available
ROBERTO AGUIRRE-SACASA • FRANCESCO FRANCAVILLA
story ROBERTO AGUIRRE-SACASA / ART/cover FRANCESCO FRANCAVILLA
RATED TEEN
DEFINITELY NOT FOR ALL AGES
twitter.com/AfterlifeArchie
facebook.com/AfterlifeWithArchie
AFTERLIFEWITHARCHIE.COM
TM & © 2014 ARCHIE COMIC PUBLICATIONS, INC.

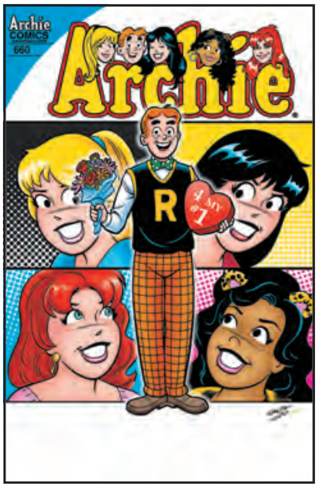

REGULAR

VARIANT

ARCHIE #660

(W) Alex Segura (A) Rich Koslowski & Various (CA) Tito Pena & Various
"Be-Four and After." Archie's on top of the world-until he realizes he has four dates scheduled for the same night! But Reggie has a solution: He'll sponsor Archie's dates, as long as Archie pulls them off successfully in one night. Can Archie enlist Jughead to help and convince his four dates — including Valerie and Cheryl — that they're getting his full attention? Featuring guest stars galore! A wacky, slapstick romp in the classic *Archie* style. (STK649106)
REGULAR COVER—32pgs, FC $3.99
CLASSIC PIN-UP VARIANT COVER—32pgs, FC $3.99

ARCHIE: ROCKIN' THE WORLD TP

(W/A/CA) Dan Parent
Get ready for the biggest music event of the year! When The Archies, Josie & The Pussycats, The Bingos, and the Madhouse Glads embark on a whirlwind world rock 'n' roll tour, romance, hilarity and hijinx ensue! The gang goes global with stops in India, China, Australia, and Canada. Archie, his band mates and his fellow musicians encounter many new people, cultures and customs along the way. But when it's time to return back to Riverdale, will everyone be able to leave the friends and memories they've made along the way behind? Find out in this rockin' graphic novel, collecting *Archie* #650-653. (STK649141)
SC, 6x9, 128pgs, FC.................... $9.99

BETTY & VERONICA COMICS DIGEST #227

(W) Angelo DeCesare
(A) Various
(CA) Tito Pena & Various
Halloween's not just for kids anymore. Now even pets are getting in on all the fun! When Betty and Veronica notice a sign for a costume contest for pets they find it silly, but everyone knows the girls can't avoid a friendly competition! Who will win best in spooky show: will it be Veronica's pampered pooch or Betty's feline friend? Find out in "Costume Drama," the fun, new lead story to this comics digest! (STK649110)
Digest, 160pgs, FC....................... $4.99

ARCHIE'S FUNHOUSE COMICS DIGEST #9

(W) George Galdir
(A) Various
(CA) Tito Pena & Various
Welcome to the year 2037, where Archie's your tour guide of futuristic Riverdale, U.S.A! Meet "rob" — he's not a new student at Riverdale High, "rob" is actually a kind of humanoid robot that has completely changed the world as we know it. "The Robot Millennium" is a brand-new sci-fi story that kicks off this comics digest! (STK649109)
Digest, 160pgs, FC....................... $4.99

ARCHIE JUMBO COMICS DIGEST #255

(W) Bill Golliher
(A) Various
(CA) Bob Smith & Various
A night at the museum turns into a nightmare of historic proportions! Archie and Jughead are taking their Adventure Scout troupe on a trip to the Riverdale Museum — where an anonymous donor has gifted the museum with two Egyptian Sarcophagi (or is it Sarcophaguses?). But what's hidden inside is sure to surprise everyone! Find out what happens in "Mummy Mayhem!" the spook-tastic new lead story kicking off this jumbo comics digest! (STK649108)
Digest, 288pgs, FC....................... $6.99

ARCHIE'S FAVORITE CHRISTMAS COMICS TP

(W) George Gladir, Frank Doyle
(A) Dan DeCarlo, Dan Parent
It's never too early to start checking off items on your Christmas list! For the first time, Archie is offering a Christmas book in the tradition of the smash-hit *Best of Archie Comics* series. That's right, it's a 416-page fun, full-color collection of the all-time favorite, holliest, jolliest Christmas, and holiday stories-lovingly hand-picked by *Archie* creators, editors, and historians. This is one stocking stuffer you won't want to miss out on! (STK649139)
SC, 5x8, 416pgs, FC.................... $9.99

JUGHEAD AND ARCHIE COMICS ANNUAL #6

(W) Craig Boldman
(A) Various
(CA) Tito Pena & Various
The Riverdale Fall Festival is here, and Jughead's unable to partake in the one activity he loves most-enjoying his food! Falling leaves provide a scenic backdrop and who doesn't love jumping into piles of them — but there's one disadvantage — getting them in your food! Will autumn finally leave Jughead alone and let him eat in peace? Find out in "The Fall of Jughead and Archie," the hilarious, new lead story to this fall-flavored Comics Annual! (STK649111)
Digest, 192pgs, FC....................... $5.99

REGULAR

VARIANT - SENSATION

ARCHIE'S WEIRD MYSTERIES TP

(W) Paul Castiglia
(A/CA) Fernando Ruiz
Archie works for Riverdale High School's newspaper, investigating weird phenomena and bizarre happenings. It seems the school's science department blew a fuse in its hyper sub-molecular quarkinator, and all sorts of things are now crawling and slithering through the town! It's up to Archie to look into the cases — and usually he happens to be there when they are resolved as well! (STK443320)
SC, 6x9, 128pgs, FC....................$9.95

KEVIN KELLER #15

(W) Dan Parent (A) Dan Parent & Various
(CA) Dan Parent
Kevin became a semi-celebrity after coming to the aid of a robbery victim, and it got Veronica's wheels turning: of course, Kevin would make the *perfect* superhero! With her unlimited resources and limited common sense, Veronica built a secret lair into her mansion, where they could monitor crime and send Kevin out to fight it as The Equalizer! The only piece of the puzzle left is Kevin-he still has to decide if he wants anything to do with her crazy schemes! This super issue features not one, but **two** variant covers by superstar artist Phil Jimenez! **Note price**. (STK643858)
RES. from ***PREVIEWS*** Vol. XXIV #5 (MAY141025)
REGULAR COVER—32pgs, FC $3.99
SENSATION VARIANT COVER—32pgs, FC $3.99
DAYS OF FUTURE PAST COVER—32pgs, FC $3.99

VARIANT - DOFP

SABRINA THE TEENAGE WITCH: THE ANIMATED SERIES VOLUME 1 TP

(W) Mike Gallagher
(A/CA) Dave Manak
Collecting some of the best stories from the comic series based on the hit animated show! What happens when Sabrina meets Repulsa? Can she handle being transformed from a high-schooler to a 12-year-old? That and much more. Featuring the writing of Mike Gallagher and artist Dave Manak, this collects the hit comic for the first time, deftly bringing the world of the popular animated cartoon to comic form. (STK443321)
SC, 6x9, 128pgs, FC....................$9.95

SABRINA THE TEENAGE WITCH: THE MAGIC WITHIN VOLUME 1 TP

(W) Tania Del Rio
(A) Tania Del Rio, Jim Amash
(CA) Tania Del Rio, Jason Jensen
Sabrina Spellman is your average teenager by day, attending Greendale High where her crush Harvey plays for the school basketball team. But by night, Sabrina enters the magic realm where she hones her witchcraft and attends charm school with the handsome and mysterious Shinji! Start from the very beginning as Sabrina deals with her two eccentric aunts and her conflicting lives in the Mortal and Magic realms, presented with a manga-style makeover! (STK522228)
SC, 5x7, 256pgs, B&W..............$10.99

WORLD OF ARCHIE COMICS DIGEST #43

(W) Bill Golliher (A) Various
(CA) Bob Smith & Various
Veronica's throwing the Halloween bash of the year and everyone's invited — human and animal alike! But when an unwelcome intruder tries to crash the party, the pets spring into action! Will they catch the evil villain, or will it ruin their monster bash? See what happens in the brand-new story, "A Haunting We Will Go!" (STK649118)
Digest, 160pgs, FC.......................$4.99

STARS *of the* MONTH

ARCHIE & FRIENDS ALL-STARS VOLUME 5: ARCHIE'S HAUNTED HOUSE TP

(W) Batton Lash & Various
(A) Various
Just in time for Halloween comes a collection of the spookiest Archie tales ever! Included is the epic "House of Riverdale" saga by Batton Lash of the *Archie: Freshman Year* stories. Archie and the gang try to save the historic Riverdale House from being torn down and end up in a face-off against the house's evil entity! Plus, special guest appearances by Sabrina the Teenage Witch and five other creepy-kooky tales guaranteed to scare you silly! (STK413512)
SC, 96pgs, FC $9.95

STAFF picks

BUTTERFLY #1

BOOM! Studios

Spies are back, my friends. Black Widow, Velvet, Archer — secret agents are on the rise. I can't tell you how much it thrills me to see fresh stories starring the ol' cloak and dagger again.

Butterfly, the newest offering from BOOM, intrigues the reader with an anti-femme fatale, a lady spy with a talent for looking ordinary and inconspicuous. Even further from the expected, our authors Arash Amel (of *Grace of Monaco*) and Margueritte Bennet (of DC Comics' multiple *Batman* storylines) introduce us to the protagonist's infamous, supposedly-dead father. Their wonderful set up gives us spies not only with history, but with progeny. If you thought international espionage was complicated, try adding family politics and live ammo!

~ *Sarah Martinez* See ***PREVIEWS*** page 280

REGULAR

VARIANT

MEGA MAN #41

(W) Ian Flynn (A) Gary Martin & Various (CA) Patrick Spaz Spaziante

The all-new storyline begins here! The epic adaptation of the legendary game, *Mega Man 3*, begins with "Legends of the Blue Bomber" Part One: We've seen Mega Man battle Robot Masters plenty of times before, but now witness the mechanical madness unfold as only the Masters' masters see it! Get a birds-eye view of battle from the lens of the great (and not-so-great) Doctors that have created our heroes and menaces! But how is this all playing into Dr. Wily's hands? Find out in this battle royale you definitely won't want to miss out on! Featuring new cover art from Patrick "Spaz" Spaziante, plus an awesome "movie poster" variant from Vince Riley! **Note price**. (STK649113)

REGULAR COVER—32pgs, FC $3.99
MOVIE POSTER VARIANT COVER—32pgs, FC $3.99

SONIC SAGA VOLUME 6: MOGUL RISING TP

(W) Ian Flynn
(A) Matt Herms & Various
(CA) Tracy Yardley & Various

It's Sonic vs. Everybody! Blast into the action at Sonic speed with the continuation of the all-new *Sonic Saga* graphic novel series! In this volume, Sonic battles the ancient, evil Mammoth Mogul, who has lost his Chaos Emerald and been imprisoned, but backing him into such a corner only made him more dangerous! Mogul uses his remaining powers to summon a new Fearsome Foursome — and Sonic is forced to be one of them! Collects selected stories from *Sonic the Hedgehog* #185-189. RES. from ***PREVIEWS*** Vol. XXIV #3 (MAR140852) (STK637259)

SC, 7x10, 112pgs, FC........................ $11.99

REGULAR

VARIANT

SONIC THE HEDGEHOG #265

(W) Ian Flynn, Joey Esposito (A) Terry Austin & Various
(CA) Tracy Yardley & Various

"Control," Part 2. The Werehog is unleashed! As the jungle collapses in flames, it's up to Mighty to bring his feral friend to heel! But can Sonic even tell ally apart from enemy anymore? Then in "The Grand Tour," Rotor shows off all of the Sky Patrol's abilities; unfortunately, it's right as a Badnik Horde attacks! Don't miss a moment of the action, with cover art from the titanic team of Yardley, Austin and Stanley — plus an epic *Sonic Adventure* variant by the newest *Sonic* superstar Rafa Knight! (STK649114)

REGULAR COVER—32pgs, FC $3.99
SONIC ADVENTURE VARIANT COVER—32pgs, FC $3.99

REGULAR

VARIANT

SONIC UNIVERSE #68

(W) Ian Flynn (A) Jim Amash & Various
(CA) Tracy Yardley, Ben Hunzeker

The first-ever *Sonic Universe* trilogy continues here in "Total Eclipse," Part 2! Knuckles leads Team Dark's Rouge and Omega into the wilds of the Red Mountains, searching for the mysterious Dark Arms. But while the echidna's away, the darklings will play — but darklings don't play for fun-they play to kill! With Knuckles' back turned, the evil Eclipse attacks Shadow the Hedgehog! Can even the ultimate life-form withstand Eclipse's terrifying Monster Form? Don't miss the new cover art from Tracy Yardley and returning Sonic painter Ben Hunzeker-plus an all-new "Tabloid" variant cover by Jonathan H. Gray, Jim Amash and Matt Herms! (STK649117)

REGULAR COVER—32pgs, FC $3.99
TABLOID VARIANT COVER—32pgs, FC $3.99

ARDDEN ENTERTAINMENT

SABBATH: ALL YOUR SINS REBORN #1

(W) Matthew Tomao
(A/CA) Josh Medors

After slaying four of the Seven Deadly Sins on his mission to reclaim the humanity they stole from him, Sabbath journeys to the walled island of New Manhattan in search of Greed, the ruler of the last refuge of the ruling wealth class. Will the citizens of New Manhattan welcome Sabbath as a savior or monster? (STK649219)

MATURE THEMES

28pgs, FC $3.99

NECROMANTICAL #3

(W) Massimo Rosi
(A/CA) Stefano Cardoselli

The hit sci-fi series continues! Who is the new enemy that has massacred the entire police station and has tried to kill Clive Sparks? The search for the truth is a long walk deep into hell, and Clive is discovering that his enemies are very powerful people who will kill anyone who stands in their way. (STK649221)

28pgs, FC $3.99

ARSENAL PULP PRESS

ADRIAN AND THE TREE OF SECRETS GN

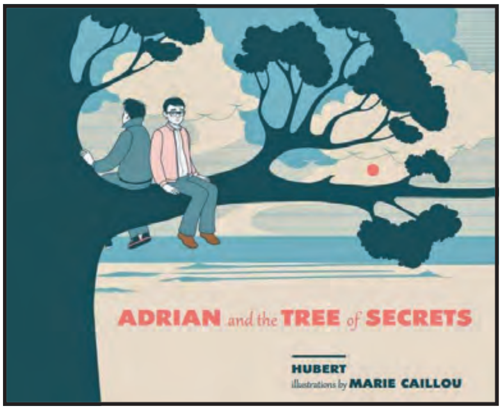

(W) Hubert
(A/CA) Marie Caillou
The bittersweet story of Adrian, a nerdy teenaged boy who falls in love with Jeremy, the cool kid at school. Adrian isn't very happy these days. He lives in a small town and goes to a Catholic high school. He's dogged by a strict mother, bullied on the soccer field, and chastised by the school principal, who considers gay rumors about Adrian as a sign that he is "ill." But Jeremy, the coolest kid at school, thinks otherwise; he takes Adrian on scooter trips, where they end up in Jeremy's secret treehouse stealing kisses. Adrian finds himself falling in love, until Jeremy's girlfriend rats them out, sending Jeremy into a tailspin of embarrassment for being different than the rest. What will become of him? (STK648575) (C: 1-1-0) **NOTE:** Available only in the United States, US Territories, and the Philippines.
MATURE THEMES
SC, 8x7, 128pgs, FC.. $18.95

SKANDALON GN

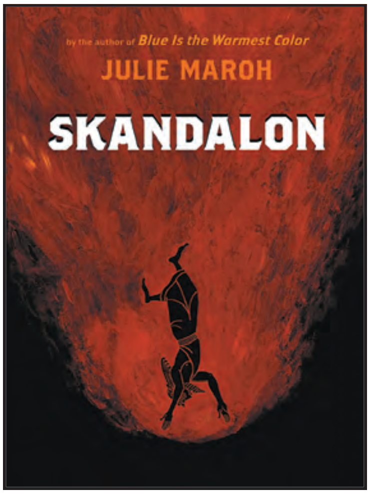

(W/A/CA) Julie Maroh
By the author of *Blue Is the Warmest Color*: a stunning graphic novel on the downfall of a rock legend. "Skandalon," found in the Gospels, refers to a persistent trap or obstacle, such as the one that confounds the mesmerizing, Jim Morrison-like lead character Tazane. He is a true rock icon: passionate, arrogant, selfish, and sometimes violent, the charismatic singer is a beacon for controversy and scandal. But the public that worships him and the media that lavishes attention on him are waiting for him to fall from grace. At times shocking, *Skandalon* is a powerful and relentless meditation on the high cost of fame, and the demons awaiting anyone who refuses to be wary of them. (STK648573) (C: 1-1-0) **NOTE:** Available only in the United States, US Territories, and the Philippines.
MATURE THEMES
SC, 7x10, 160pgs, FC..$21.95

STAR of the MONTH

BLUE IS WARMEST COLOR GN

(W/A/CA) Julie Maroh
A young woman named Clementine discovers herself and the elusive magic of love when she meets a confident blue-haired girl named Emma: a lesbian love story for the ages that bristles with the energy of youth and rebellion and the eternal light of desire. First published in French by Belgium's Glénat, the book has won several awards, including the Audience Prize at the Angoulême International Comics Festival, and the live-action, French-language film version of the book, entitled *Blue Is the Warmest Color*, won the Palme d'Or at the Cannes Film Festival in May 2013. (STK619943) **NOTE:** Available only in the United States and Canada.
MATURE THEMES
SC, 7x10, 160pgs, FC.................$19.95

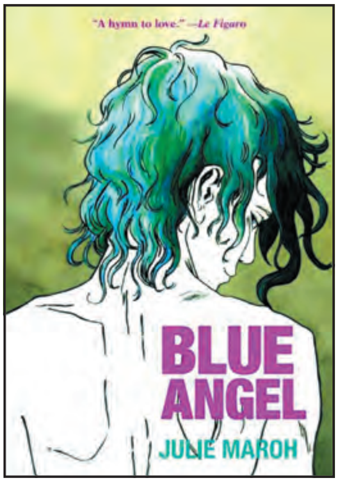

ASYLUM PRESS

SPOTLIGHT ON

FEARLESS DAWN: EYE OF THE BEHOLDER ONE-SHOT

(W/A/CA) Steve Mannion
Steve Mannion's feisty action hero is back! Can she escape the clutches of "One-Eyed Hans"? Tune in and get the skinny! Meet "One-Eyed Hans", the roughest, toughest, meanest old hombre ever to bust up the *Fearless Dawn* camp! And he's got one eye. Well, he's actually got 2 eyes but one is made of glass. So, yeah. He's got one eye. And he has been sent to aid in the breakout of Fearless Dawn's arch Nemesis, Helga Von Krauss. Can Fearless Dawn stop ol' One-Eye? Join us now and find out! Also features a "Manly" Mannion sketchbook section. (STK649199)
MATURE THEMES
28pgs, B&W........................$3.99

Certified Cool

STAR of the MONTH

EEEK! VOLUME 1 TP

(W/A) Jason Paulos (CA) Aly Fell
Taking a pinch of black humour from EC comics and mixing it with the art stylings of Warren comics, *EEEK!* blends a heady broth that hits you like a burning incense stick to the retina. Jason Paulos delivers the goods with over 15 tales of revenge, zombies, vampires, ghouls and monsters. Each tale drawn in a different style reminiscent of the B&W horror mags of the 70's and 80's. Includes full color section and sketches. (STK423256)
MATURE THEMES
176pgs, B&W................................ $14.95

TRICK OR TREAT

STAFF picks

PARIAH, MISSOURI GN
Salazar Entertainment

The early American frontier was a harsh reality for most of those who lived it, but most of those early pioneers still never saw the kinds of strange and unexplained phenomena that the folks of Pariah, Missouri will face.

Hiram is an undercover Pinkerton agent sent to the frontier town of Pariah with the task of flushing out the criminal enterprise that's made the town its home. For a single agent like Hiram, the mission is difficult enough, but the local criminal community may not be the worst element hiding in the shadows. Evil from "the other side" has come to town in the form of entertainment and everyone in the town is vulnerable to its spell. Amid the battle between the law and the lawless, an even more terrifying battle rages between life on Earth and the darkness beyond.

Andres Salazar and Jose Luis Pescador team up to bring readers the first beautifully rendered volume in their *Pariah, Missouri* graphic novel series that reveals the haunting history of the town and its inhabitants. In the land of indie comics, it seems there's a new creative team in town.

~ Jay Spence

See **PREVIEWS** page 359

nickelodeon
TEENAGE MUTANT NINJA TURTLES
TWO INCHES OF TURTLE!
MiniMates
BLIND BAG
SERIES 1 ASSORTMENT
The heroes on the half-shell are joining the Minimates family, and we're offering them in a whole new way! Each countertop display contains 18 blind-bagged pouches, each with one of nine different Minimates, including a rare, one-per-case Mutagen Michelangelo! A full set in every case!
DIAMOND SELECT TOYS
www.diamondselecttoys.com
COMIC SHOP LOCATOR SERVICE
comicshoplocator.com
888-COMIC-BOOK
© 2014 Viacom International Inc. All Rights Reserved. Nickelodeon, Teenage Mutant Ninja Turtles, and all related titles, logos and characters are trademarks of Viacom International Inc.
Diamond Select Toys and Collectibles is a trademark of Diamond Select Toys and Collectibles, LLC. © 2014 Diamond Select Toys and Collectibles. All Rights Reserved.
Final product may vary.

DAMSELS IN EXCESS #3

Limited Series (3 of 5) / FC / 32 pages / $3.99
Written by Vince Hernandez
Pencils & Colors by Mirka Andolfo
Inks by Simone Di Meo
Created By Vince Hernandez

FIVE REALMS. FIVE PRINCESSES. ZERO MEN.

Princesses Bethany and Kimbelein must find a way to the Maiden Islands before Barra and Ilina find them first! However, the path across the Maiden Sea proves far more treacherous–as the pair soon discovers that the dangers they face are not only on land, but also out at sea!

Creator Vince Hernandez and artist Mirka Andolfo present to you the newest Aspen hit series - DAMSELS IN EXCESS!

DAMSELS IN EXCESS #3 is in stores September 24th, 2014!

_DAMSELS IN EXCESS #3 Direct CVR A: Mirka Andolfo
_DAMSELS IN EXCESS #3 Direct CVR B: Oliver Nome
_DAMSELS IN EXCESS #3 Incentive CVR C: Elizabeth Torque

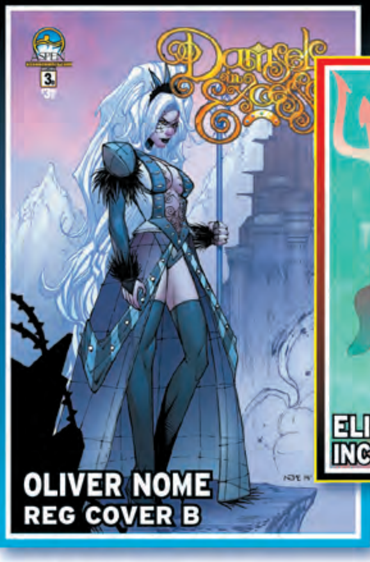

OLIVER NOME
REG COVER B

ELIZABETH TORQUE
INCENTIVE COVER C

MIRKA ANDOLFO
REG COVER A

COLLECT ALL THREE FANTASTIC COVERS!

OFFERED AGAIN:
_Fathom: Kiani TPB - BLADE OF FIRE FEB094065
ISBN: 978-0-9774821-8-4

The Aspen logo, is the registered trademark of Aspen MLT, Inc. Damsels In Excess™ and Damsels In Excess logo are the trademarks of Aspen MLT, Inc. All artwork, characters and their likenesses are ©2014 Aspen MLT, Inc. All Rights Reserved.

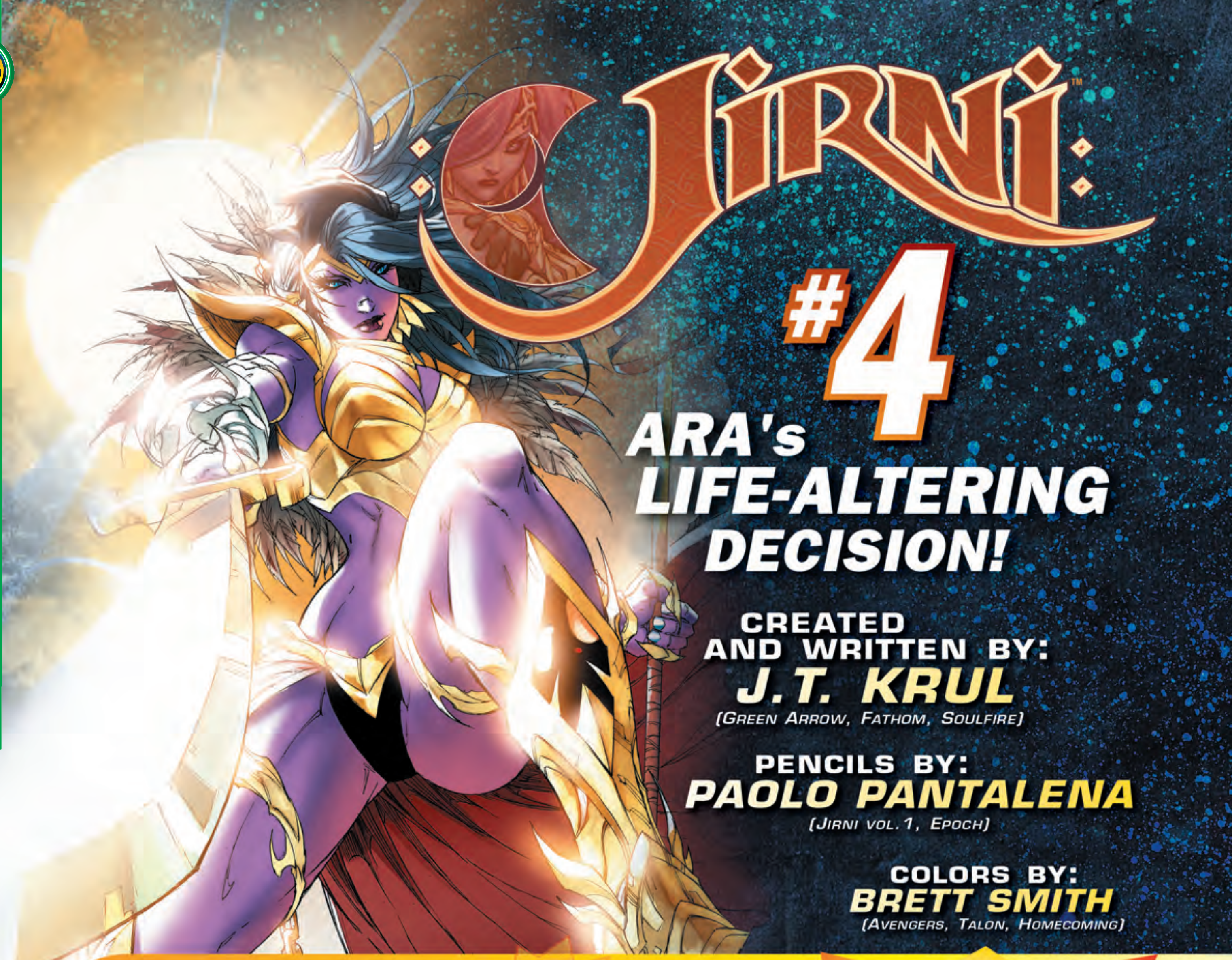

JIRNI #4 (vol.2)

Written by J.T. Krul
Pencils by Paolo Pantalena
Colors by Brett Smith
Created by J.T. Krul
Limited Series [4 of 5} / FC / 32 pages / $3.99

FEATURING FOUR COLLECTIBLE COVERS BY YOUR FAVORITE ARTISTS!

FROM THE DEPTHS THEY ASCEND...

The last time Ara saw her mother Luna, she was being taken away by the evil wizard Torinthal on his incredible flying vessel. It was unlike anything she had seen before. But what happens when Ara discovers an entire civilization with the same kind of technological advances? Has her search come to an end? Or will she be forced to sacrifice her own desires for the lives of others?

JIRNI vol 2 #4 is in stores September 10th, 2014!

*Jirni Vol.2 #4 Ships w/ 4 collectable covers!
__JIRNI #4 Direct CVR A: Paolo Pantalena
__JIRNI #4 Direct CVR B: Elizabeth Torque
__JIRNI #4 Direct CVR C: V Ken Marion
__JIRNI #4 Direct CVR D: Jen Broomall
__JIRNI #4 Direct Incentive CVR E: Paolo Pantalena

Don't Miss Out on the Retailer Incentive Cover!

*Not Final Cover

*Not Final Colors Shown

The Aspen logo, is the registered trademark of Aspen MLT, Inc. Jirni™ and Jirni logo are the trademarks of Aspen MLT, Inc. All artwork, characters and their likenesses are ©2014 Aspen MLT, Inc. All Rights Reserved.

Siya Oum's

LOLA XOXO™ #6

VOLUME ONE'S INTENSE FINAL ISSUE!

STORY & ART BY:
SIYA OUM
(CHARISMAGIC, EXECUTIVE ASSISTANT: IRIS)

Is the END for LOLA HERE?

LOLA XOXO #6

ASPEN

Written by Siya Oum
Art by Siya Oum
Lola XOXO Created By Siya Oum
Limited Series (6 of 6) / FC / 32 pages / $3.99

ASPEN'S NEWEST HIT SERIES REACHED ITS GRIPPING FINALE!

The pulse-pounding ending to volume one begins here! The Wasteland Trading Company and the merciless Carnies square off in a battle that is a long time coming. However, the results of this fierce bloodbath could put Lola's fate–as well as her life–in jeopardy!

One of 2014's most exciting debuts, LOLA XOXO is taking you on an incredible adventure unlike any other!

LOLA XOXO #6 is in stores September 17th, 2014!

__LOLA XOXO #6 Direct CVR A: Siya Oum
__LOLA XOXO #6 Direct CVR B: Paolo Pantalena
__LOLA XOXO #6 Incentive CVR C: Siya Oum

OFFERED AGAIN:

__LOLA XOXO #2 Direct Cover A: Siya Oum MAR140864
__LOLA XOXO #2 Direct Cover B: Siya Oum MAR140865

*Not Final Cover Art Shown

The Aspen logo, is the registered trademark of Aspen MLT, Inc. Lola XOXO™ and the Lola XOXO logo are the trademarks of Siya Oumc. All artwork, characters and their likenesses are ©2014 Siya Oum. All Rights Reserved.

MARVEL COMICS
IRON MAN AVENGERS NOW!
ARTFX+ STATUE

Kotobukiya's line of ARTFX+ statues based on MARVEL NOW AVENGERS continues with none other than **IRON MAN!**

Bold black and gold color scheme reflects Iron Man's appearance in the AVENGERS NOW series, and he stands over 8 inches tall in 1/10scale!

Iron Man looks great on his own, and even better alongside the rest of the AVENGERS team, also available as ARTFX+ statues from Kotobukiya.

SRP $54.99
Available in February

CRAFTSMANSHIP KOTOBUKIYA

© MARVEL

ARTFX+ PLUS

MARVEL NOW!

SEPTEMBER FEATURED ITEM fi SEPTEMBER FEATURED ITEM

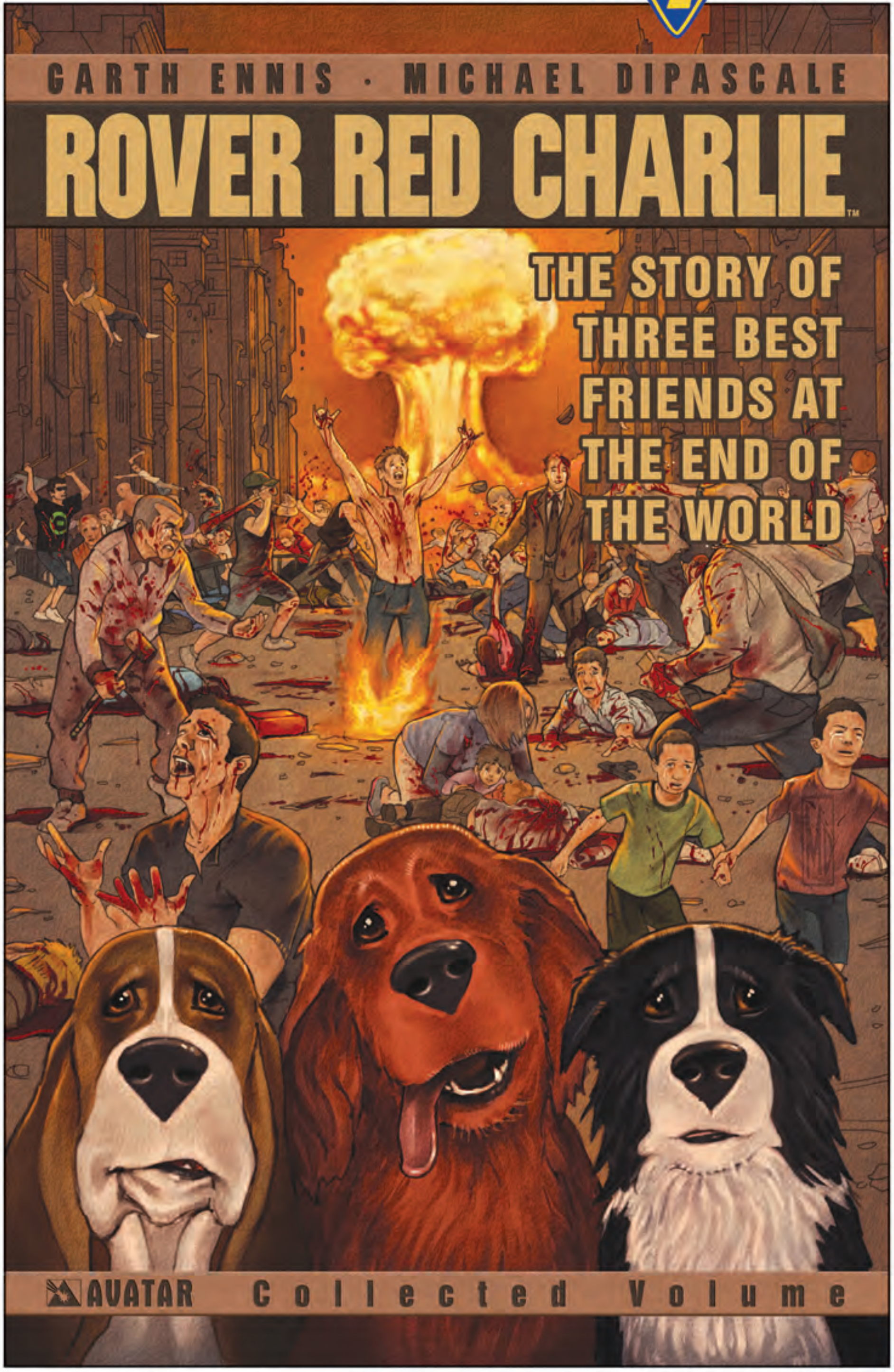

ROVER RED CHARLIE

Trade Paperback

"In Rover Red Charlie, an uncomprehending dog's-eye view of the apocalypse, perhaps the medium's finest writer essays a breathtaking feat of the imagination with enormous heart and not a trace of sentiment. Given a damp and warm reality by Michael DiPascale's beautifully-judged art, Garth Ennis manages, with hardly any homo sapiens in sight, to tell what is quite possibly the most profoundly human story of his already astonishing career. This is a book for life, not just for Christmas."
—ALAN MOORE

Retail Price: **$19.99**

Writer: Garth Ennis
C & A: Michael DiPascale
MR, Color, 160 pages

About: GARTH ENNIS – the creator of *Preacher* and *Crossed* – delivers a story like no other, as an unlikely band of canines set out to survive in a world gone horribly mad. When a worldwide plague wipes out humanity, what happens to man's best friend? Charlie was a helper dog and he was good at it. Now he and his friends Rover and Red must escape the bloody city and find their way in this strange master-less new world. Ennis applies his incredible talent for shockingly original tales and spot-on dialogue in this fully painted story that will change the way you look at pets and takes you on a spiritual journey of rediscovery through the eyes of these canine best friends. Rover Red Charlie Vol 1 TP collects issues #1-6 of the comic book series.

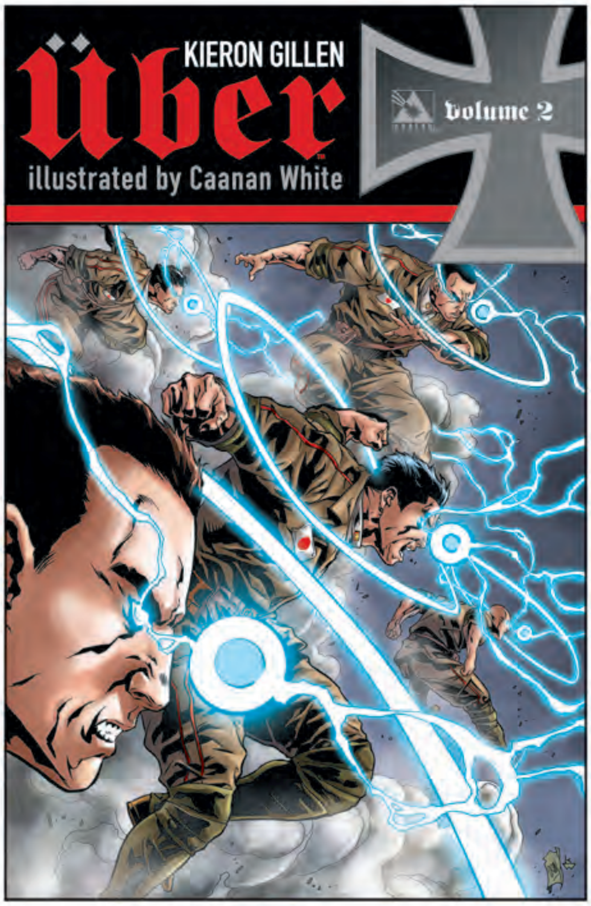

UBER VOL 2 TPB

Retail Price: $19.99

"Simply put, if you are not reading this book, you are seriously missing out." –geekedoutnation.com

SPOTLIGHT

Writer: Kieron Gillen
C & A: Caanan White
MR, Color, 160 pages

About: KIERON GILLEN redefined the alternate history comic by radically revitalizing the super soldier in the pages of Uber. This sweeping war epic shows all the grime, and fear, and blood of enhanced soldier warfare in an unrelenting World War II drama. The first blow in the battle between English and German Ubers has been wrought and neither nation walks away whole. The war rages on in the Pacific Theatre as Japanese Kamikaze pilots attempt to drive the US forces out while delivering devastating losses to the enemy naval fleet. But the tides of war change as the Japanese deploy their own enhanced soldiers and the Germans deliver their devastating secret attack. Uber Vol 2 TP collects issues #6 – 11 of the ongoing Uber comic book series.

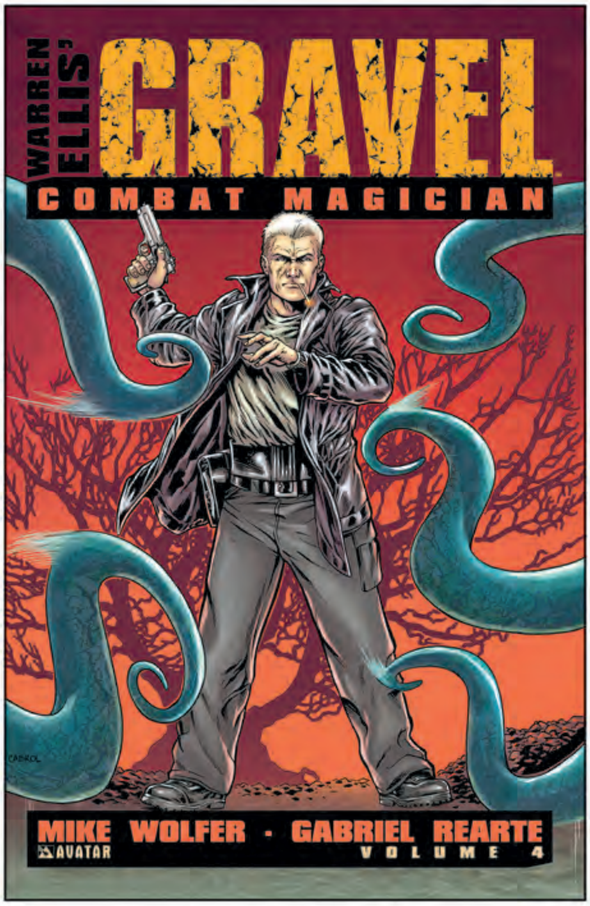

GRAVEL VOLUME 4 COMBAT MAGICIAN TPB

Retail Price: $19.99

Writer: Mike Wolfer - **Cover & Art**: Gabriel Rearte
MR, Color, 144 pages

About: WARREN ELLIS' hardened combat magician, William Gravel returns with a violent new adventure taking him into the heart of Japan to face a rogue magic wielding assassin. Written by long-time Ellis collaborator, MIKE WOLFER, this tale returns the hard as nails Gravel to action against supernatural forces that threaten to reveal the very existence of the Combat Magicians and leaves a trail of victims in its wake. This volume includes a special introduction chapter to the world of Gravel for new readers and brings one of comics longest running independent characters back to the bloody violence filled world he pioneered. Artist Gabriel Rearte vibrantly creates the ultra-violent combat magic-fueled assassin's domain with horrors that are right out of your worst nightmares. Gravel Vol 04 Combat Magician collects issues #0 – 4 of the comic book series.

Wraparound: **$3.99**

EXTINCTION PARADE: WAR #3

Reg Retail Price: $3.99

Writer: Max Brooks - **C & A:** Raulo Caceres
MR, FC, 32pp, monthly

ABOUT: The war between the aristocratic vampire race and the legions of the shambling dead turns into a worldwide massacre! New York Times Bestselling Author, MAX BROOKS delivers a devastating blood-soaked new chapter in the horror event of the year! As the vampires learn to face the threat of extinction, new and frightening realizations turn their aloof attitudes to something unfamiliar that they haven't faced since their making...fear. Now the alpha species must evolve or die alongside the faltering human race. Available with Regular, Wraparound, End of a Species, Leather (limited to just 1000 copies), and Bloodwashed and Pure Art Retailer Order Incentive covers, all by series artist Raulo Caceres.

End of a Species: **$3.99**

Leather: **$19.99**

Bloodwashed: **Order Incv**

Pure Art: **Order Incv**

CALIBAN #6

Reg Retail Price: $3.99

Writer: Garth Ennis
Cover & Art: Facundo Percio
MR, FC, 32pp, monthly

ABOUT: The penultimate issue of the best new horror sci-fi series of 2014 is here! GARTH ENNIS turns the silent and stale corridors of space into a walking nightmare for the few remaining crewmen of the Caliban mining starship. As creeping death rounds every corner, the truth of Karien's rampage begins to unfold. But it's too late for salvation as the horror of the unknown becomes a miserable companion to those that cling to life on the doomed freighter. No one is safe in dead space. Available with Regular, Wraparound, Terror, and Design Sketch Incentive covers by Facundo Percio and an ultra-limited Dark Matter edition of just 1500 copies.

Wraparound: **$3.99**

Terror: **$3.99** Dark Matter: **$9.99** Design Sketch: **Order Incv**

GEORGE RR MARTIN'S IN THE HOUSE OF THE WORM #2

Reg Retail Price: $3.99

Cover: Ivan Rodriguez
Writers: George RR Martin, John Jos. Miller
Art: Ivan Rodriguez

MR, FC, 32pp, monthly

ABOUT: The secret of the dire White Worm spells doom for Annelyn and his noble friends. The biggest name in fiction, GEORGE RR MARTIN, delivers one of his seminal works to the pages of comic books with In the House of the Worm! Fans of Game of Thrones and Wild Cards have a special treat on hand as the classic tale of science fiction fantasy is revealed. Forgotten planets, destructive creatures, and plots of revenge populate this fantastically fearful world of horror. Available with Regular, Wraparound, Regal Incentive covers by series artist Ivan Rodriguez and a painted cover by Michael Dipascale.

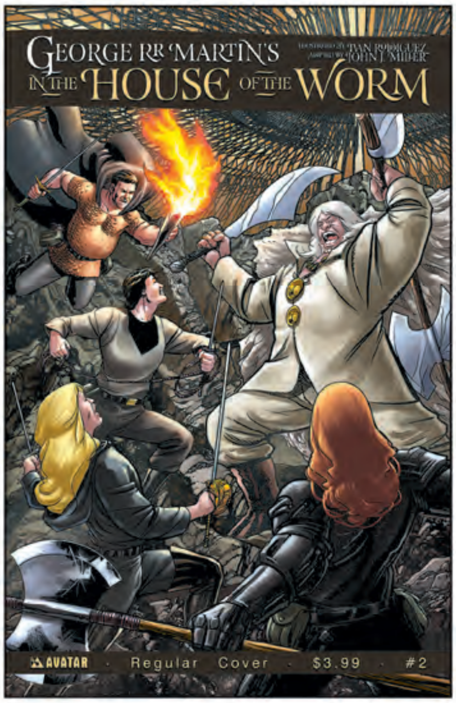

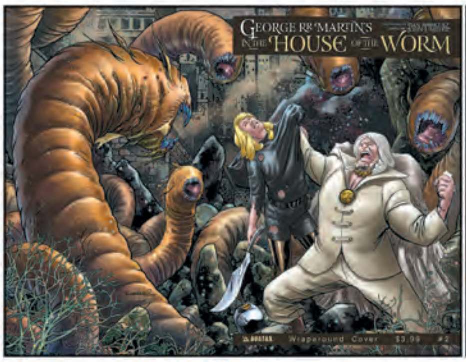

Wraparound: **$3.99** Painted: **$3.99** Regal: **Order Incv**

CROSSED: BADLANDS #61

Reg Retail Price: $3.99

Cover: Christian Zanier
Writer: Justin Jordan
Art: Georges Duarte

MR, Color, 32 pages

IN STORES SEP 10

ABOUT: JUSTIN JORDAN's violent and miserable romp through the Crossed universe comes to a grueling conclusion in this powerful issue! Trust is a difficult thing in a world where violation is around every corner. But placing your trust in the wrong uninfected can lead to as miserable a death as one at the hands of the Crossed. Available with Regular and Red Crossed covers by Christian Zanier, Torture cover by Ignacio Calero, Wraparound cover by Gabriel Andrade, and Fatal Fantasy cover by Matt Martin.

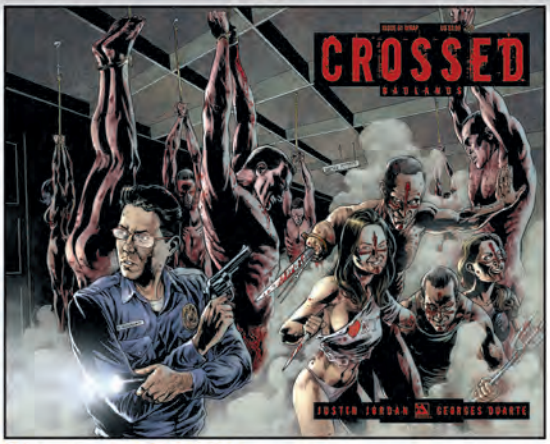

Wraparound: **$3.99**

Torture: **$3.99**

Fatal Fantasy: **$3.99**

Red Crossed: **Order Incv**

CROSSED: BADLANDS #62

Reg Retail Price: $3.99

Cover: Gabriel Andrade
Writer: David Lapham
Art: Francisco Manna

MR, Color, 32 pages

IN STORES SEP 24

ABOUT: DAVID LAPHAM returns to the brutal world of Crossed with a crime story told both before and after the Crossed outbreak! Lapham's vision for the misery of the Crossed is unparalleled. A father is pushed to the brink when his family is tortured by a horrific thug. But then C-Day happened and the World changed. A mystery to solve gets much harder in a World of psychotics! There is no help and there is no hope. There is only the Crossed. Available with Regular and Red Crossed Incentive covers by Gabriel Andrade, Torture cover by Rafa Ortiz, Wraparound cover by German Erramouspe, and Fatal Fantasy cover by Matt Martin.

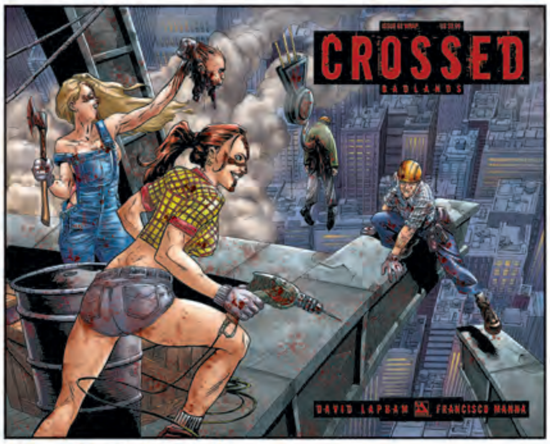

Wraparound: **$3.99**

Torture: **$3.99**

Fatal Fantasy: **$3.99**

Red Crossed: **Order Incv**

UBER #17 - Reg Retail: $3.99

Writer: Kieron Gillen - **Cover & Art:** Daniel Gete

MR, FC, 32pp, monthly

ABOUT: The extraction of Sieglinde forces Germany to unveil an all-new type of Uber. One that can change naval warfare forever. But the Allies have not just be sitting idle and have a new trick up their sleeves as well. The next generation of Uber enhancements is unleashed! Available with Regular and Wraparound covers by Daniel Gete, War Crimes cover by Caanan White, Propaganda Poster cover by Michael DiPascale, and a special Blitzkrieg Incentive cover also by White.

Wraparound: **$3.99**

Propaganda Poster: **$3.99**

War Crimes: **$3.99**

Blitzkrieg: **Order Incv**

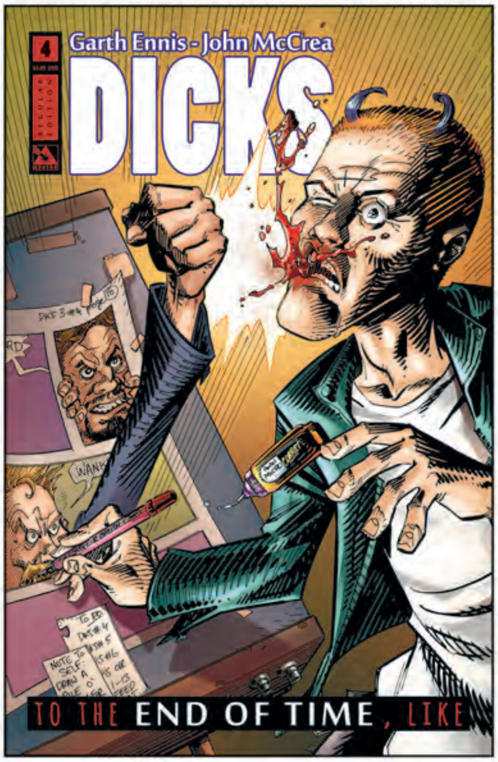

DICKS: END OF TIME #4

Reg Retail: $3.99

Writer: Garth Ennis
C & A: John McCrea

MR, FC, 32 pp, monthly

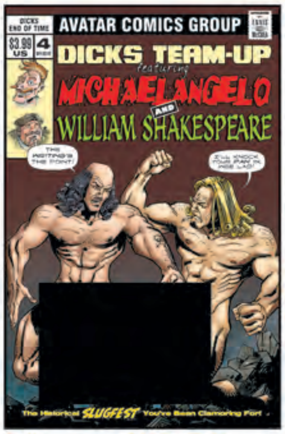

Offensive: **$3.99**

Classic Moment: **Order Incv**

ABOUT: The Boys from Belfast continue their trip through the annals of history as they romp through time screwing up the world for just about everyone. GARTH ENNIS and JOHN MCCREA leave no insult unslung as they attempt to offend every comics reader one page at a time. Don't miss this latest wallowing in the gutter with Dougie and Ivor, the Dicks. Available with Regular, Offensive, and Classic Moment Incentive covers by McCrea.

GOD IS DEAD #19

Reg Retail Price: $3.99

Cover: Jacen Burrows
Writer: Mike Costa
Art: Juan Frigeri

MR, FC, 32pp, 2x monthly

ABOUT: MIKE COSTA delivers the first chapter in the new God is Dead arc with a spiritual punch in the face. Jesus' miracle has changed the dying world but has it also opened the way for the final and utter destruction of the Earth? Just when you thought no blasphemy was left, a brand new story takes us all screaming to hell in a hand basket. Available with a Regular, End of Days, and Iconic covers by Jacen Burrows, a Carnage Wraparound cover by German Nobile, and a special Gilded Retailer Incentive Cover also by Burrows.

Carnage Wraparound: **$3.99**

End Of Days: **$3.99**

Iconic: **$3.99**

Gilded: **Order Incv**

GOD IS DEAD #20

Reg Retail Price: $3.99

Cover: Jacen Burrows
Writer: Mike Costa
Art: Juan Frigeri

MR, FC, 32pp, 2x monthly

ABOUT: Is there anything left for the world to endure at the hands of the destructive returned gods? Mankind has fought back and even killed gods but in the end, what chance do mere mortals have in the face of the divine? Death will gorge upon the souls being reaped beneath the vengeful scythe of gods spurned. Available with a Regular, End of Days, and Iconic covers by Jacen Burrows, a Carnage Wraparound cover by German Nobile, and a special Gilded Retailer Incentive Cover also by Burrows.

Carnage Wraparound: **$3.99**

End Of Days: **$3.99**

Iconic: **$3.99**

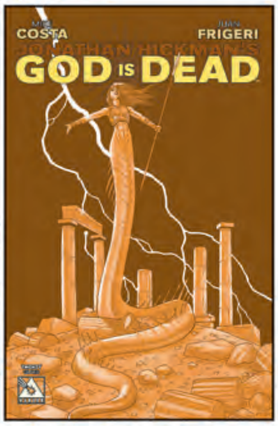

Gilded: **Order Incv**

CALIBAN #1 SHATTERED

Retail Price: **$5.99**

Writer: Garth Ennis
Cover & Art: Facundo Percio
MR, Color, 32 pages, ongoing

ABOUT: The smash-hit and sold-out #1 is now available with this epic new cover by Facundo Percio! Limited 750 copies.

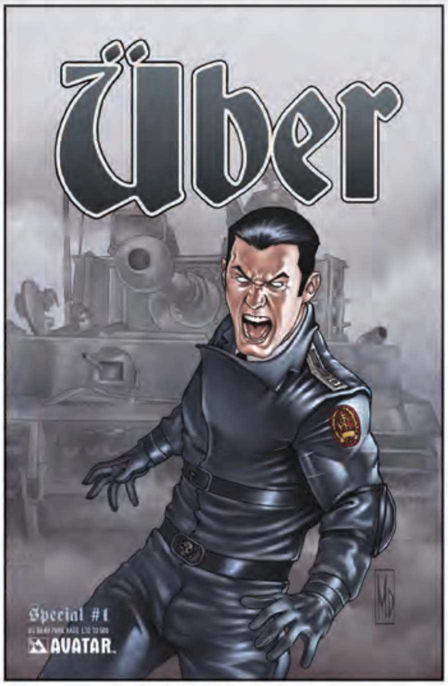

UBER SPECIAL #1 PURE RAGE

Retail Price: **$9.99**
Cover: Michael Dipascale
Writer: Kieron Gillen
Art: Gabriel Andrade
MR, Color, 40 pages

ABOUT: Michael Dipascale unleashes pure rage with this fully painted vision of terror that is limited to a scant 500 copies.

CROSSED: BADLANDS #50 UP IN SMOKE

Retail Price: **$5.99**
Cover: Gabriel Andrade
Writer: Garth Ennis
Art: Christian Zanier
MR, Color, 32 pages, ongoing

ABOUT: Gabriel Andrade delivers a burning terror that will leave you scarred for life with this special edition of Crossed: Badlands #50. Limited to 750 copies.

NIGHT of the LIVING DEAD HALLOWEEN SPOTLIGHT

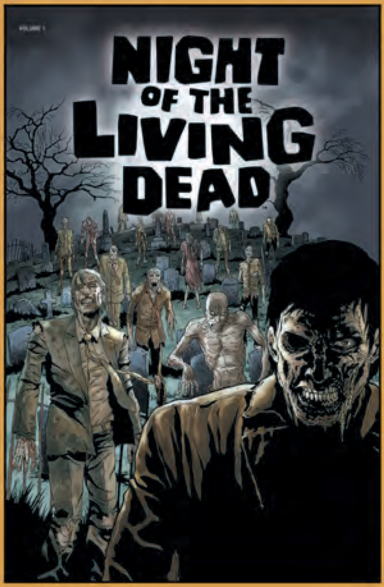

NotLD AFTERMATH TP VOL 01
MAY130872 - $19.99

NotLD AFTERMATH TP VOL 02
JAN140923 - $19.99

NotLD TP VOL 01
APR100765 - $24.99

NotLD TP VOL 02
MAY110871 - $19.99

NotLD TP VOL 03
DEC110855 - $19.99

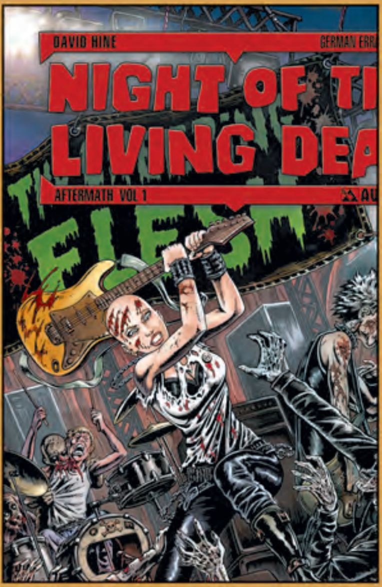

SELECT OFFERED AGAIN

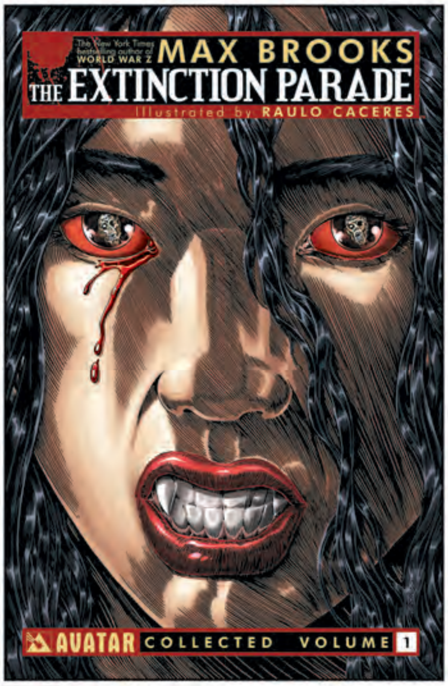

EXTINCTION PARADE VOL 1 TPB
JAN148070 - $19.99

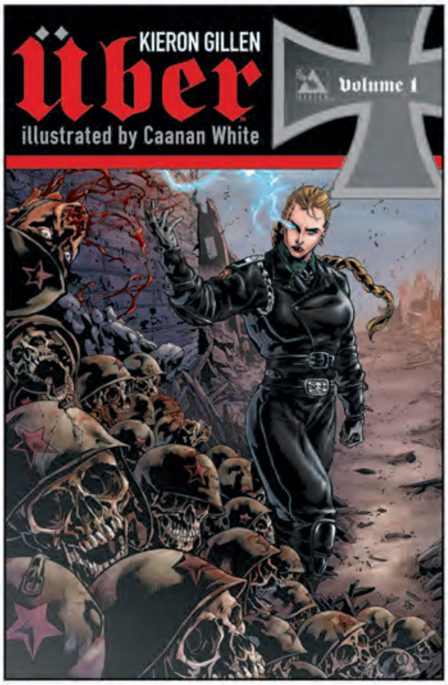

UBER VOL 1 TRADE PAPERBACK
FEB140960 - $19.99

UBER ENHANCED VOLUME 1 HC
AUG131039 - $34.99

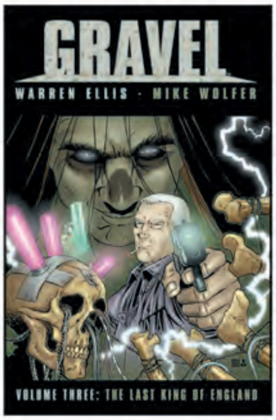

COMBAT MAGICIAN WILLIAM GRAVEL OFFERED AGAIN

GRAVEL TP VOL 01 BLOODY LIARS
FEB094087 - $24.99

GRAVEL TP VOL 02 THE MAJOR SEVEN
OCT090716 - $19.99

GRAVEL TP VOL 03 LAST KING OF ENGLAND
SEP100803 - $19.99

WARREN ELLIS' STRANGE KISS TP
STAR12541 - $8.95

WARREN ELLIS' STRANGER KISSES TP
STAR14717 - $9.95

WARREN ELLIS' STRANGE KILLINGS TP
STAR17794 - $9.95

WARREN ELLIS' STRANGE KILLINGS BODY ORCHARD TP
SEP032087 - $16.95

WARREN ELLIS' STRANGE KILLINGS STRONG MED TP
MAY042360 - $9.99

BAD KIDS LLC

BAD KIDS GO 2 HELL TP

(W) Matthew Spradlin, Barry Wernick
(A) Martin Griffith, Alex Williamson
(CA) David Beauchene

It's four years later, and a new group of students has been placed in Saturday detention at good ol' Crestview Academy. After one of the kids locks away the teacher assigned to watch them, the five of them very quickly find their ranks dwindling as each meets with a gruesome "accident." They may make it out of the library, but with a new threat revealing itself, is there enough time and resources for at least one of them to make it out alive? (STK649203)

MATURE THEMES

112pgs, FC $14.99

URSA MINOR TP

(W) Tom Hutchison
(A/CA) Ian Snyder

2022. Werewolves are an endangered species. Vampires are mankind's saviors and one girl with a power she can barely control is determined to return the supernatural balance that nature had intended. Tom Hutchison, creator of *Penny for Your Soul* and *Legend of Oz* takes the concepts of lycanthropy and vampires, as well as the dark sides of human beings to new levels. And don't forget the werebear! (STK610576)

MATURE THEMES

SC, 156pgs, FC $17.99

BIG DOG INK

STARS of the MONTH

PENNY FOR YOUR SOUL VOLUME 1: WAR TP

(W) Tom Hutchison (A) J. B. Neto
(CA) Joe Jusko

Take a trip to fabulous Las Vegas, Nevada where a demon has decided she wants to have her say in the "End of Days" battle between Heaven and Hell. As she opens a hotel and casino, the powers both above and below begin to take notice of the enterprising demon's ways, buying her guests' souls for ten thousand dollars each... and in doing so, earning a seat at the millennia-old poker tournament for the souls of all mankind! (STK443226)

MATURE THEMES

SC, 188pgs, FC $19.99

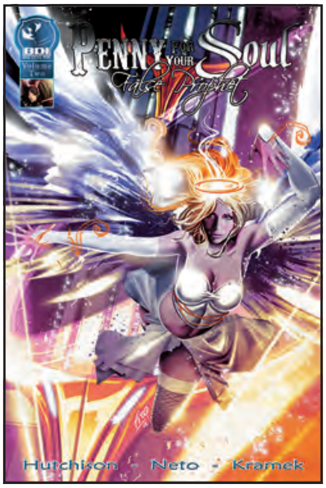

PENNY FOR YOUR SOUL VOLUME 2: FALSE PROPHET TP

(W) Tom Hutchison (A) J. B. Neto
(CA) Fico Ossio

The Eternity Hotel is no more. Danica, Lucifer, and Jesus are all missing and presumed dead, but that certainly is not the end of the story. Someone has purchased the ownership rights to the Eternity and its holdings, but what is she planning to do with the ruins of Las Vegas' most notorious resort? With Lucifer and Jesus missing in action, who is in charge of Heaven and Hell? (STK518787)

MATURE THEMES

SC, 180pgs, FC $17.99

PENNY FOR YOUR SOUL: JOAN OF ARC TP

(W) Tom Hutchison
(A) J. B. Neto, J. B. Neto

The Maid of Orleans has arrived in Las Vegas, only to discover that Mary Magdalene now resides in Hell. The Daughter of Heaven takes it upon herself to rescue Mary with the assistance of two very unlikely allies: Cupid and the Horseman War... also known as "Bunny the Valet" at the Eternity Hotel and Casino. This volume collects the four issue mini-series plus an exclusive 24-page origin story. (STK615539)

SC, 124pgs, FC $17.99

BIRDCAGE BOTTOM BOOKS

CRINGE: AN ANTHOLOGY OF EMBARRASSMENT GN

(W/A) Cara Bean & Various
(CA) John Kerschbaum, Danny Hellman

Cringe: An Anthology of Embarrassment collects over twenty stories of personal humiliation, shame, and awkwardness from a variety of indie cartoonists. (STK649145)

MATURE THEMES

SC, 6x9, 104pgs, B&W.................$8.00

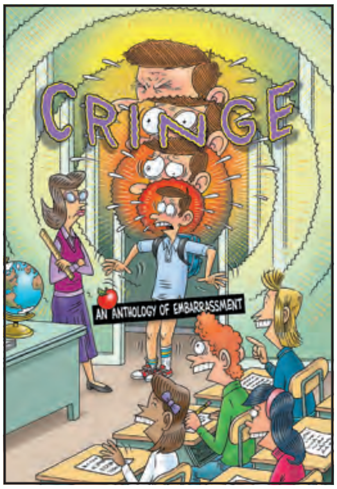

BLACK MASK COMICS

GODKILLER: WALK AMONG US #2

(W) Matt Pizzolo (A) Anna Wieszczyk (CA) Ben Templesmith, Anna Wieszczyk

There will be blood as Tommy comes face to face with organ-stealing, escaped-brothel-slave Halfpipe (*Godkiller*'s iconic anti-heroine), resulting in the twist of fate that sends Tommy on his dark odyssey into the savage land of Outer City. (STK632707)

MATURE THEMES

RES. from ***PREVIEWS*** Vol. XXIV #1 (JAN140971)

36pgs, FC $3.99

It's been four years since that gruesome Saturday morning episode at Crestview Academy went down. A tale often told amongst the new batch of seniors at the country's most prestigious prep school. And unforunately, for today's new group of Saturday morning detention goers, history may be doomed to repeat itself!

Because on today's roster, there is one student who is NOT whom he or she appears to be... and after a few horrific 'accidents,' the other Crestview brats may find themselves trapped within their illustrious school with no chance of escape. One thing is for sure...

Daddy's money can't save them now.

116 PGS/ MATURE
$14.99
TRIM SIZE: 6 1/2 x 10 1/8

SEQUEL SERIES TO THE BEST-SELLING INDEPENDENT COMIC

'You are going to wait on the edge of your seat to see how each one dies .'
- L. Vincent Poupard /Yahoo

'All 80s in its themes of copious gore fused with High School sex and drug fueled drama.'
- Rob Patey (aka Optimus Douche) / Ain't It Cool News

BAD KIDS PRESS

BADKIDSGO2HELL.COM FOR MORE INFO ON THE COMIC, THE MOVIE AND MERCH

CRITICAL HIT #2
(W) Matt Miner
(A/CA) Jonathan Brandon Sawyer
Jeanette and Sarah find themselves in a terrifying and brutally violent situation when they're taken captive by a rogue gang of killers whom the girls mistook for mere sport hunters. Matt Miner pushes his young vigilantes deeper into the heart of darkness and raises the stakes as one of the girls fights for her life. (STK649148)
MATURE THEMES
32pgs, FC $3.99

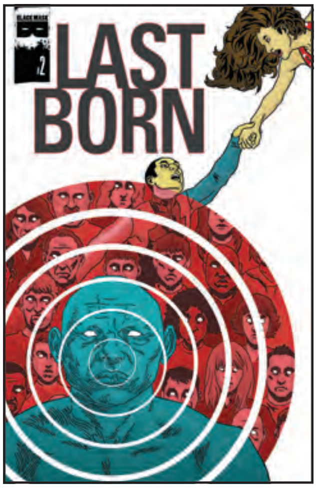

LAST BORN #2
(W) Patrick Meaney
(A/CA) Eric Zawadzki
Flash back to the end of the world. With time running out until the collapse of space-time, James leads an effort to ensure the survival of humanity and spark a new Big Bang, but he might already be too late. The cosmological thrill-ride from the director of *Grant Morrison: Talking With Gods* continues. (STK649149)
MATURE THEMES
32pgs, FC $3.99

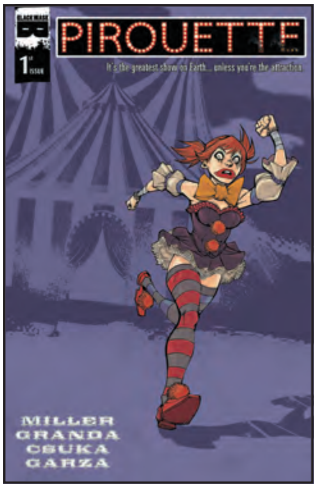

PIROUETTE #1
(W) Mark L. Miller
(A) Carlos Granda
(CA) Alé Garza
The circus is the Greatest Show On Earth, unless you're the attraction. Raised from infancy by duplicitous clowns who entertain by day and menace by night, Pirouette dreams of washing the paint from her face and escaping to a better life far away from her cruel adoptive circus family… because when the spotlights dim and the crowd disperses, the clown princess' big-top dreams give way to a nightmarish world of monsters with painted smiles. (STK649154)
MATURE THEMES
32pgs, FC $2.99

BLISS ON TAP

SPOTLIGHT ON

FUTURE PROOF #1
(W) Brian Phillipson, Alex Murillo
(A/CA) Alex Cormack
Future Proof is an on-going, bi-monthly series which follows two outcast agents who are recruited into a systematic one-way journey back through time where ultimately their actions allow for the most monumental events in history to take place. We jump right into the action as the two agents get caught up in the middle of one of the greatest conspiracies of all time — the Kennedy assassination. Any wrong move will change the future as we know it. (STK649185)
See page FS-4 & 5.
28pgs, FC $3.99

BONGO COMICS

BART SIMPSON COMICS #92
(W) Max Davison
(A) Rex Lindsey, Carol Lay (CA) Jason Ho
Bart pulls a prank on the entire town and discovers that the people he punked can be a lot more forgiving than he ever imagined — and now he has them right where he wants them. Suckers! And when Bart injures his back and has to use a rolling backpack, he turns weakness into strength as the "Leader of the Backpack Pack." (STK649214)
32pgs, FC $2.99

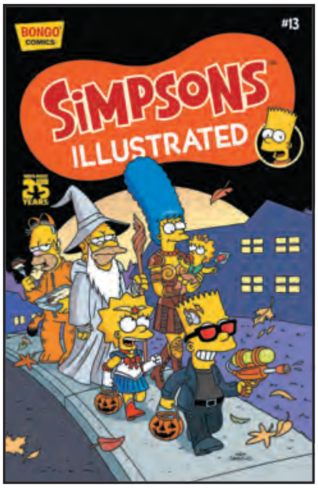

SIMPSONS ILLUSTRATED #13
(W) Ian Boothby, Thomas Lennon
(A) Jim Mahfood & Various
(CA) Jason Ho
First, Ned Flanders travels through the pits of Hell, when Rod and Todd are possessed by demons, turning Springfield upside down. Then follow Mr. Burns through the Amazonian rain forest as he goes in search of a fountain of youth elixir. And the Simpsons join a small resolute band of nine, all on a mission to rid Middle-Earth of an unspeakable evil. (STK649215)
48pgs, FC $3.99

SPOTLIGHT ON

THE SIMPSONS TREEHOUSE OF HORROR #20
(W) Ian Boothby & Various
(CA) Jason Ho
If you like zombies, we got Zombies! It's an all-out Zombiefest this month at Bongo! First, Homer leads an ever-diminishing group of survivors in their quest to stay alive against a marauding horde of cannibalistic zombies! And Bart and his friends must fend off the shopping dead while trapped at the Springfield Mall. Then, Homer and Bart must protect the nuclear power plant from a zombie invasion. Finally, a Zombienado strikes Springfield! (Need we say more…?) It's a lighthearted, night of the living dead, laugh riot! (STK649216)
48pgs, FC $4.99

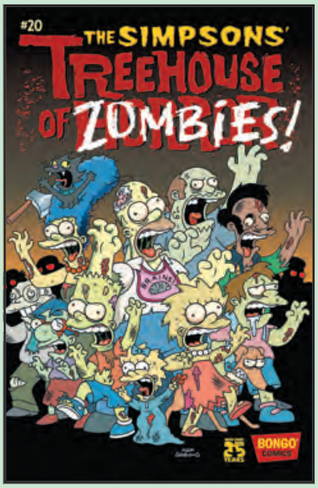

PREVIEWSworld.com

HALLOWEEN FUN
AND THEN SOME!
#20
THE SIMPSONS' TREEHOUSE OF ZOMBIES!
BRAINS
MATT GROENING
BONGO COMICS
#13
SIMPSONS ILLUSTRATED
WOO-HOO! 25 YEARS
MATT GROENING
DOUBLE-SIZED ISSUES!
BONGO COMICS
#92
BART SIMPSON
WOO-HOO! 25 YEARS
ALSO THIS MONTH!
GET SCARED SILLY THIS SEPTEMBER!
from your friends at
BONGO COMICS
Join us on FACEBOOK!
facebook.com/bongocomics
www.bongocomics.com
© 2014 BONGO ENTERTAINMENT, INC. THE SIMPSONS TM & © TWENTIETH CENTURY FOX FILM CORPORATION. ALL RIGHTS RESERVED.

STARS of the MONTH

THE SIMPSONS TREEHOUSE OF HORROR TP'S

(W/A/CA) Various

The essential companion for anyone celebrating Halloween — *Simpsons* style! Now *Simpsons* fans can trick or treat along with their favourite family with this compendium of tips and features, including how to monster-proof your room, how to tell if your babysitter is a witch, and how all the citizens of Springfield celebrate Halloween. Plus, they'll enjoy three complete issues of Bart Simpson's *Treehouse of Horror* comics. (STK517889)

VOLUME 1: HEEBIE JEEBIE HULLABALOO (JUL128078)—SC, 8x11, FC $17.99
VOLUME 2: SPINE-TINGLING SPOOKTACULAR (AUG118188)—SC, 8x11, 144pgs, FC $17.99
VOLUME 3: FUN-FILLED FRIGHTFEST (AUG118210)—SC, 8x11, 128pgs, FC ... $17.99
VOLUME 4: HOODOO VOODOO (JUL062980)—SC, 8x11, 128pgs, FC $14.95
VOLUME 5: DEAD MAN'S JEST (JUL138194)—SC, 8x11, 128pgs, FC $17.99
VOLUME 6: BEYOND THE GRAVE (JUN110925)—SC, 8x10, 128pgs, FC......... $17.99

United Plankton Pictures

SPONGEBOB COMICS #36

(W) Derek Drymon
(A) Jerry Ordway, Tony Millionaire & James Kolchaka
(CA) Jerry Ordway

It's the climactic conclusion of "Showdown at the Shady Shoals," SpongeBob's first soggy serial! In this final chapter, the friendship of aquatic champions Mermaid Man and Viro Reganto transforms all of Bikini Bottom into a world of superhero realism — with stunning new renditions of SpongeBob and Patrick courtesy of Jerry Ordway. Plus a Mr. Krabs comic by Tony Millionaire, SpongeFunnies by James Kochalka, and a choose-your-path comic starring the whole cast! (STK649217)

32pgs, FC $2.99

CERTIFIED COOL™

Looking for Something Different?

Throughout Previews, you'll find a selection of some of the coolest comics around, but let's face it, some comics are so cool that they deserve to be singled out. So every month, we "certify" some of the best and brightest. "Certified Cool" is ***PREVIEWS***' way of showing you a comics world that is powerfully unique unto itself. The titles listed below stood out to us as perfect examples of distinct comic stories that will broaden your entertainment experience and the industry. Dive right in and enjoy some of these wonderful tales...

DC COMICS
- Fables #144
- The Unwritten: Apocalypse #9

IDW PUBLISHING
- Mars Attacks Art Gallery #1
- Rogue Trooper Tp

MARVEL COMICS
- The Dark Tower: The Drawing of the Three—The Prisoner #1

Certified Cool™

COMICS

AAZURN PUBLISHING
- Number One #1

ASYLUM PRESS
- Fearless Dawn: Eye of the Beholder One-Shot (MR)

BIRDCAGE BOTTOM BOOKS
- Cringe: An Anthology Of Embarrassment GN (MR)

DARRYL MAKES COMICS
- DMC SC #1

DRAWN & QUARTERLY
- Bumperhead HC (MR)
- The Hospital Suite GN (MR)

HUMANOIDS
- Bramble Deluxe Edition HC (MR)

NBM
- Miss Don't Touch Me Omnibus HC (MR)

NOBROW PRESS
- In A Sense Lost & Found GN

PANTHEON BOOKS
- Shoplifter HC

© 2014 UNITED PLANKTON PICTURES, INC. SPONGEBOB SQUAREPANTS TM & © VIACOM INTERNATIONAL INC. ALL RIGHTS RESERVED.

DONATE TODAY! Find out more at CBLDF.ORG

For over 25 years, the CBLDF
has worked to Protect Your Right to Read.
Through Legal Action, Advisory Work, and Education
Programs, we continue to Fight Censorship today!
But we can't do it without YOUR help...

'Liberty' art by Cully Hamner

Join the COMIC BOOK LEGAL DEFENSE FUND today!

DONATION FORM

- ❑ I would like to make a donation for $ ____________

MEMBERSHIP LEVELS

- ❑ $100 CBLDF MEMBER- Shirt, Button Set, Sticker Set, Member Card, CBLDF Water Bottle
- ❑ $30 Junior Member - Member Card
- ❑ $50 Supporter - Button Set, Sticker Set, Member Card
- ❑ $250 Defender - Shirt, Button Set, Sticker Set PLUS CBLDF Tote Bag and Travel Mug
- ❑ $500 Protector - ALL of the above, PLUS CBLDF Messenger bag and 2014 Liberty Annual Complimentary Set
- ❑ $1000 Champion - ALL of the above, PLUS 2014 Liberty Annual Acknowledgment, 2014 Publication Assortment

Shirt Size : ❑ S ❑ M ❑ L ❑ XL ❑ XXL

- ❑ To make my donation go farther, please send no membership premiums.

Name ____________________

Address ____________________

City, State, Zip ____________________

Phone ____________________

Email ____________________

Credit Card # ____________________ Exp. date __________ CV# __________

Make checks payable to 'CBLDF'

Thank You for your support!

The CBLDF is recognized by the IRS as a not-for-profit 501(c)(3) institution, and donations to the Fund are tax-deductible in the year in which they are given. Please contact us for information on deductible amounts for CBLDF premiums, and consult your tax advisor as to the extent to which this transaction is tax-deductible.

GEORGE PÉREZ'S SIRENS

This September, BOOM! Studios is proud to present ***SIRENS***, a new original series created, written, and illustrated by the legendary **GEORGE PÉREZ** *(WONDER WOMAN, CRISIS ON INFINITE EARTHS)*. We'll let George tell you about it:

SIRENS is the story of a group of heroes exiled from both time and place. Set in the far future, the population of Earth (now known as Terra-Prime) has mostly emigrated to other planets, some of whom were not as welcoming to these new settlers as others. Once protected by the heroes known only as the Sirens, now Earth itself is a blasted husk of its former self, its ruins equally settled by the immigrants of the other worlds, some with long-standing grudges that cause further unrest among the remaining population of Terra-Prime, who find themselves the minority species on their own world. Where did the once celebrated Sirens disappear to?

We discover the truth behind their disappearance through the story of nine former warriors, pirates, terrorists, rebels, or freedom fighters (depending on allegiance or ideology), once part of the Sirens, who are now the only surviving members of a bigger team involved in a major interplanetary war. Many Sirens paid the ultimate price to save what part of Earth that they could, but even then, those that survived were mistakenly declared complicit in the destruction of the planet, and sentenced to death.

To escape capture and imminent execution, eight of the remaining Sirens, utilizing the Temporal Transporters of a time ship called The Paradox, hid out in various periods of Earth's history, awaiting the day they would be able to return to their own time in order to vindicate themselves at the behest of their brave leader Highness.

A menace long-thought dead has returned and all that the Sirens sacrificed life and liberty for may be undone. The fate of Terra-Prime once again hangs in the balance, as the hordes of Perdition, led by his female captain Niada, begin to gather. Thus, the Sirens must abandon their respective sanctuaries in the past and return to fight in a future that still regards them as mass murderers.

–GEORGE PÉREZ

AMMO
LATE 1800s ARIZONA

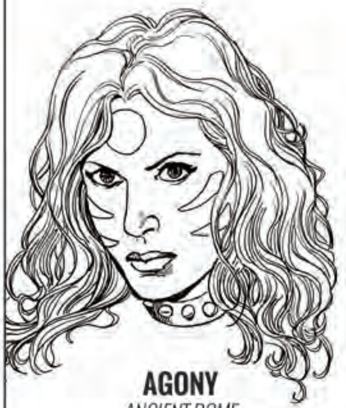

AGONY
ANCIENT ROME

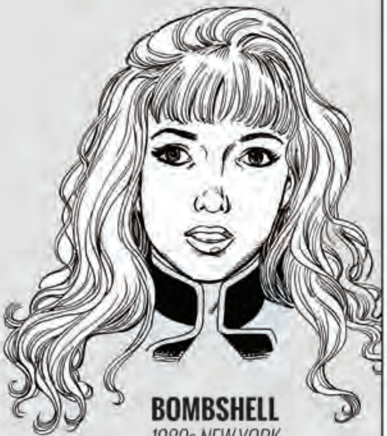

BOMBSHELL
1980s NEW YORK

JAZZY JENNY
1980s NEW YORK

FANISHA
12TH-CENTURY ICELAND

HIGHNESS
THE FAR FUTURE

INTERFACE
1949 ALABAMA

SKYWIRE
19TH-CENTURY LONDON

KAGE
18TH-CENTURY JAPAN

ALL ART PENDING LICENSOR APPROVAL

COME INNOVATE WITH US

#WeAreBoom

GEORGE PÉREZ WRAPAROUND RIGHT (A)

GEORGE PÉREZ PENCILS RIGHT INCV (D)

GEORGE PÉREZ WRAPAROUND LEFT (C)

GEORGE PÉREZ PENCILS LEFT INCV (E)

CAMERON STEWART

FEATURED ITEM

GEORGE PÉREZ'S SIRENS #1 (OF 6)

STORY & ART: GEORGE PÉREZ

COVER ART: GEORGE PÉREZ WRAPAROUND RIGHT (A) 90%, CAMERON STEWART (B) 10%, GEORGE PÉREZ WRAPAROUND LEFT INCV (C), GEORGE PÉREZ PENCILS RIGHT INCV (D), GEORGE PÉREZ PENCILS LEFT INCV (E)

$3.99	32 PAGES	FULL COLOR

> WHY WE LOVE IT

The name George Pérez should say it all, but we are beyond excited to work with one of comics' living masters on his own original title. He's worked on great female characters like Wonder Woman and Scarlet Witch, but this, a team of female heroes of his own creation, had us hooked.

> WHY YOU'LL LOVE IT

It's a sci-fi adventure story that spans time and space, featuring a team of female heroes that kick butt across the universe. If you like strong female sci-fi characters like ***BATTLESTAR GALACTICA***'s Starbuck, ***STAR WARS***' Princess Leia, and ***ALIEN***'s Ripley, you'll find nine reasons to love ***GEORGE PÉREZ'S SIRENS!***

> WHAT IT'S ABOUT

As an intergalactic force enslaves planets across the galaxy, the legendary team known only as the Sirens must reunite to save the galaxy–but is that even possible when the Sirens themselves don't even remember who they are? And the rest of the universe only remembers them as... villains? A six-issue, bi-monthly miniseries featuring your new favorite comic book team, written and drawn by the master himself, George Pérez *(WONDER WOMAN, JLA VS. AVENGERS)* begins his greatest story yet.

ISSUE #1 WRAPAROUND COVERS CONNECT TO CREATE ONE EPIC IMAGE!

ALL ART PENDING LICENSOR APPROVAL

COME INNOVATE WITH US

#WeAreBoom

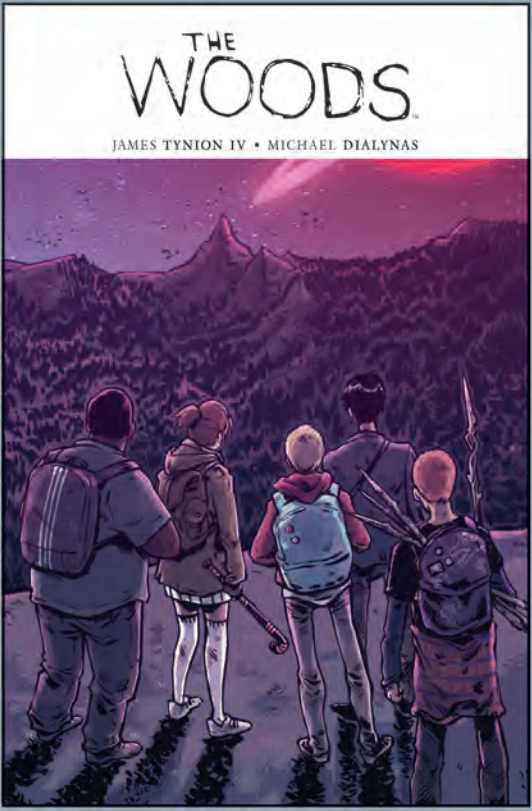

THE WOODS VOL. 1 TP

Certified Cool™

STORY: JAMES TYNION IV
ART: MICHAEL DIALYNAS
COVER ART: MICHAEL DIALYNAS

$9.99	112 PAGES	FULL COLOR

> WHY WE LOVE IT
As fans of James Tynion IV's work in the Batman universe *(BATMAN ETERNAL, RED HOOD AND THE OUTLAWS)*, we were eager to publish his first original comic series. ***THE WOODS*** gives us that same eerie, small-town horror feel we get whenever we read a Stephen King novel.

> WHY YOU'LL LOVE IT
James Tynion IV is a former protege of ***BATMAN*** writer Scott Snyder, so you know he's learned a lot about how to craft a compelling tale. If you're a fan of teen conspiracy comics like ***MORNING GLORIES***, ***SHELTERED***, and ***REVIVAL***, you'll immediately be sucked into ***THE WOODS***. At a $9.99 introductory price, how could you not be?

> WHAT IT'S ABOUT
On October 16, 2013, 437 students, 52 teachers, and 24 additional staff from Bay Point Preparatory High School in suburban Milwaukee, WI vanished without a trace. Countless light years away, far outside the bounds of the charted universe, 513 people find themselves in the middle of an ancient, primordial wilderness. Where are they? Why are they there? The answers will prove stranger than anyone could possibly imagine. Collects issues #1-4 of the critically acclaimed series.

THE WOODS #5

STORY: JAMES TYNION IV
ART: MICHAEL DIALYNAS
COVER ART: MICHAEL DIALYNAS

$3.99	32 PAGES	FC

Jumping on issue! Following last issue's harrowing revelations, we catch a glimpse of Bay Point Preparatory High School before the fateful events of October 16, 2013 in this new story arc. On opening night of the school's rendition of "A Midsummer Night's Dream," the lives of the students and faculty crossed paths in an almost premonitory way, seeding the various horrors to come.

HEXED #2

STORY: MICHAEL ALAN NELSON
ART: DAN MORA
COVER ART: EMMA RIOS

$3.99	32 PAGES	FC

After unwittingly unleashing Yves from the Empty Garden, there's only one place Lucifer can go to set things right...and that's the Shade itself. And as Lucifer traverses the underworld in search for a cure, Val and Raina become pawns in a much larger game...

I.N.J. CULBARD

SPOTLIGHT ON

WILD'S END #1 (OF 6)

STORY: DAN ABNETT

ART: I.N.J. CULBARD

COVER ART: I.N.J. CULBARD (A),
DAVID PETERSEN INCV (B)

$3.99	32 PAGES	FULL COLOR

> WHY WE LOVE IT

We love smart takes on classic science-fiction mythos and who better to take advantage of the iconography of H.G. Wells and ***WAR OF THE WORLDS*** than Dan Abnett, one of comics' most renowned sci-fi writers and one of the creators responsible for the groundbreaking run on ***GUARDIANS OF THE GALAXY*** that inspired the upcoming Marvel movie. Paired with I.N.J. Culbard, who has made a name for himself with the critically acclaimed adaptation of H.P. Lovecraft's ***AT THE MOUNTAINS OF MADNESS***, it's a team perfectly built for the visually impactful adventure stories readers love.

> WHY YOU'LL LOVE IT

Inspired by the sci-fi aesthetic of ***WAR OF THE WORLDS*** and the anthropomorphic characters of ***BLACKSAD*** and ***MOUSE GUARD***, readers will be blown away by Culbard's art while fans of Edgar Wright and Simon Pegg's Cornetto Trilogy *(SHAUN OF THE DEAD, THE WORLD'S END)* will fall in love with Clive, Peter, and Gilbert as they try to survive an alien invasion.

> WHAT IT'S ABOUT

When a rural English community of the 1930s is the victim of an alien invasion, the residents' lives are upended by the harsh realities of life-and-death violence. Led by the town's outsider and retired war veteran, they will have to rally together to uncover the secret of their invaders and ultimately fight back.

DAVID PETERSEN INCV

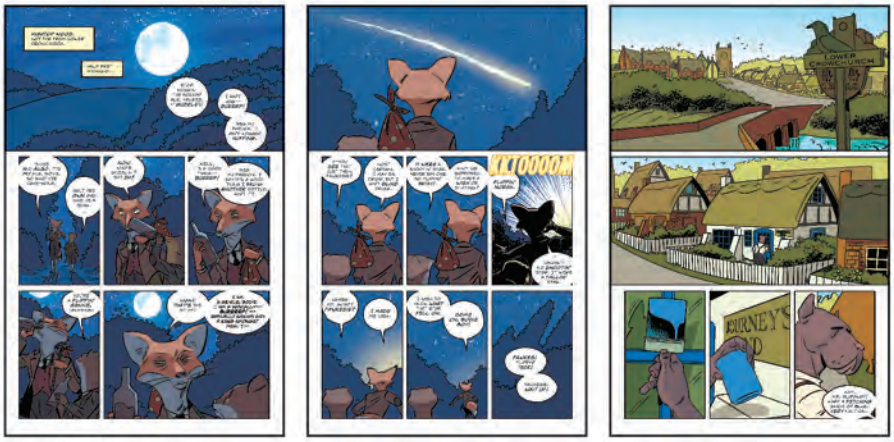
ARTWORK BY I.N.J. CULBARD

ALL ART PENDING LICENSOR APPROVAL

COME INNOVATE WITH US

#WeAreBoom

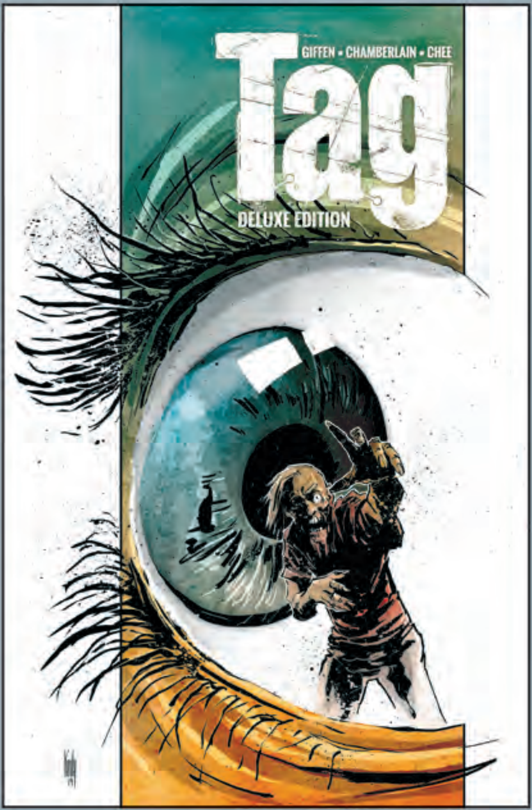

TAG DELUXE EDITION TP

STORY: KEITH GIFFEN

ART: KODY CHAMBERLAIN & CHEE

COVER ART: KODY CHAMBERLAIN

$14.99 | 112 PAGES | FULL COLOR

> WHY WE LOVE IT
With *TAG*, comics legend Keith Giffen took the zombie story to the most personal, intimate place ever. Now we present the story again, collected in a full-size edition for the first time ever!

> WHY YOU'LL LOVE IT
Giffen, Kody Chamberlain *(SWEETS)*, and Chee *(G.I. JOE: COBRA)* give you an intense, psychological horror story. You've read zombie stories but never one like this! All under a new cover by Chamberlain!

> WHAT IT'S ABOUT
When an everyday man is "tagged" by a random stranger, he returns home and makes a horrifying discovery–his body is decomposing before his eyes, his flesh is rotting, he's not dying...he's dead. Now, he must make the morally challenging decision to either endure the ancient curse, or pass the plague to another.

CLIVE BARKER'S HELLRAISER: BESTIARY #2 (OF 6)

CONOR NOLAN

STORY: CHRISTOPHER TAYLOR, BEN MEARES, & MARK MILLER

ART: JASON SHAWN ALEXANDER & CARLOS MAGNO

COVER ART: CONOR NOLAN (A), JASON SHAWN ALEXANDER INCV (B)

$3.99 | 32 PAGES | FC

The journey into the Bestiary continues! In this issue, Christopher Taylor and Jason Shawn Alexander tell a tale of a blues singer who possesses a very unique guitar, while in the second part of "The Hunted," we learn just who hired the mercenaries tasked with stealing Pinhead's pins.

JASON SHAWN ALEXANDER INCV

CLIVE BARKER'S NIGHTBREED #5

RILEY ROSSMO

STORY: MARC ANDREYKO

ART: PIOTR KOWALSKI

COVER ART: RILEY ROSSMO (A), CHRISTOPHER MITTEN INCV (B)

$3.99 | 32 PAGES | FC

A new story arc begins in the 1920s where Annastajia, a once prominent beauty of the silent film era, must fight for control after a botched skin graft comes to life. On the other side of time, Lude, the offspring of a satyr, will find out that the worst tragedies are life's biggest joke.

CHRISTOPHER MITTEN INCV

W. SCOTT FORBES

CLOAKS #1 (OF 4)

STORY: CALEB MONROE

ART: MARIANO NAVARRO

COVER ART: W. SCOTT FORBES (A), PHIL NOTO INCV (B)

$3.99	32 PAGES	FULL COLOR

> WHY WE LOVE IT

Who doesn't love a good magic trick? From ***HEXED***, to ***THOMAS ALSOP***, to ***THE LAST BROADCAST***, we've always had a few tricks up our sleeves, and ***CLOAKS*** continues the tradition with a Black Ops twist.

> WHY YOU'LL LOVE IT

Caleb Monroe *(STEED AND MRS. PEEL, BATMAN)* and artist Mariano Navarro *(PROTOCOL: ORPHANS)* bring you the Robin Hood of Wall Street, combining street magicians with a spy-fi thriller.

> WHAT IT'S ABOUT

In the Big Apple, a highly skilled street illusionist named Adam blows the minds of crowds with logic-defying acts, while surreptitiously using his artistry to steal from corrupt Wall Street investment bankers and re-distribute their ill-begotten wealth to those in need. He's a modern-day Robin Hood, but his travails garner the attention of the local authorities. While evading their pursuit, Adam is confronted by three suits and quickly ascertains that freedom has a cost—in order to maintain his liberty, he must join this clandestine Black Ops organization simply known as ***CLOAKS***.

OFFERED AGAIN

REMNANT TP

PHIL NOTO INCV

ARTWORK BY MARIANO NAVARRO

ALL ART PENDING LICENSOR APPROVAL

COME INNOVATE WITH US
#WeAreBoom

FAIRY QUEST: OUTCASTS #2 (OF 2)

HUMBERTO RAMOS • ART NOT FINAL

STORY: PAUL JENKINS
ART: HUMBERTO RAMOS
COVER ART: HUMBERTO RAMOS (A), HUMBERTO RAMOS B&W INCV (B)
$3.99 | 32 PAGES | FC

After finding the map maker, Red and Woof must venture through the land of Oz and Wonderland to find the end to fiction and road to reality. On the yellow brick road, there are more dangers than just lions, tigers, and bears...

ROBOCOP #3

GOÑI MONTES

STORY: JOSHUA WILLIAMSON
ART: CARLOS MAGNO
COVER ART: GOÑI MONTES (A), CARLOS MAGNO INCV (B)
$3.99 | 32 PGS | FC

Killian has brought fear back to Detroit. Its people are mobbing the streets to reclaim their guns. RoboCop and Lewis are caught in the middle and everyone has them in their targets!

CARLOS MAGNO INCV

DEAD LETTERS #5

STORY: CHRISTOPHER SEBELA
ART: CHRIS VISIONS
COVER ART: CHRIS VISIONS
$3.99 | 32 PAGES | FC

NEW STORY ARC! Sam's second case begins "Here": As the freshly spawned gang war between Ma and Jones rages across the supernatural metropolis, Sam is enlisted by the new powers-that-be to infiltrate the amorphous Boroughs of the city in search of a terrorist cell.

ALL ART PENDING LICENSOR APPROVAL

THE EMPTY MAN #4 (OF 6)

STORY: CULLEN BUNN
ART: VANESA R. DEL REY
COVER ART: VANESA R. DEL REY
$3.99 | 32 PAGES | FC

After circling around the truth, Langford and Jensen have finally discovered Markoff's trail. The bad news? It leads right into the horrific nightmare world of Patient Zero's psyche.

TRANSLUCID #6 (OF 6)

STORY: CLAUDIO SANCHEZ & CHONDRA ECHERT
ART: DANIEL BAYLISS
COVER ART: JEFF STOKELY
$3.99 | 32 PAGES | FC

The Horse's final play is here. He and The Navigator enter their final clash, and it takes place on a plane no one would expect! The most personal battle of all is here in the finale to this series and only one person is walking away from it!

BLACK MARKET #3 (OF 4)

STORY: FRANK J. BARBIERE
ART: VICTOR SANTOS
COVER ART: VICTOR SANTOS
$3.99 | 32 PAGES | FC

The worst thing you can do in the black market business is get sloppy, and Ray has found himself at the beck and call of two very crooked cops. With the BioChem noose tightening and the crew forced to nab a Gamma-level Super or face termination, has Ray reached the end of his rope?

BIG TROUBLE IN LITTLE CHINA #4

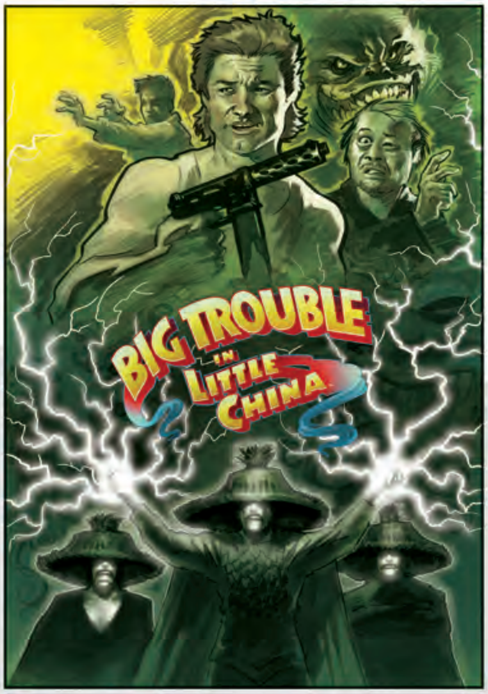

ERIC POWELL

STORY: JOHN CARPENTER & ERIC POWELL

ART: BRIAN CHURILLA

COVER ART: ERIC POWELL (A) 90%,
JOE QUINONES CONNECTING (B) 10%, EVAN SHANER INCV (C)

$3.99 | 32 PAGES | FULL COLOR

Jack Burton's journey is coming to an end. He faces his final challenge, the one that will free his friend Wang! But what he and Egg must do may may be salvation for a friend...or doom for us all!

JOE QUINONES CONNECTING

EVAN SHANER INCV

STEED AND MRS. PEEL: WE'RE NEEDED #3 (OF 6)

STORY: IAN EDGINTON

ART: MARCO COSENTINO

COVER ART: KIM HERBST

$3.99 | 32 PAGES | FC

As John Steed fights for his life inside the not as quiet as it seems seaside community, Emma Peel needs allies, and finds them in the most unlikely of sources, as the first arc in the super spies' return comes to a smashing conclusion.

THOMAS ALSOP #4 (OF 8)

STORY: CHRIS MISKIEWICZ

ART: PALLE SCHMIDT

COVER ART: PALLE SCHMIDT

$3.99 | 32 PAGES | FC

Thomas Alsop calls on an old friend from his rock and roll days. Before reality TV made him famous, Thomas worked his magic at CBGB. The hallowed halls of punk rock holds a dark secret from Thomas' past...and it's time to uncover it!

EVIL EMPIRE #7

STORY: MAX BEMIS

ART: MARCO TURINI

COVER ART: JAY SHAW

$3.99 | 32 PAGES | FC

The battle between right and wrong continues. The insanity escalates as our society edges closer and closer to the ultimate chaos that the movement's dark leader envisions for the country. Reese will have to move quickly with her resistance if she stands any real chance of being a threat to the EVIL EMPIRE!

SUICIDE RISK #17

STORY: MIKE CAREY

ART: ELENA CASAGRANDE

COVER ART: STEPHANIE HANS

$3.99 | 32 PAGES | FC

With the truth revealed of who Requiem is and how he came to be Leo Winters, the Winters family believes the worst is behind them. However, even in the midst of the long-earned family reunion, an even greater threat is beginning to emerge: What is the F.A.U.L.T. Line and what does it mean for Leo Winters, his family...and the entire planet?

COME INNOVATE WITH US

#WeAreBoom

SONS OF ANARCHY VOL. 1 TP

FEATURED ITEM

STORY: CHRISTOPHER GOLDEN | ART: DAMIAN COUCEIRO

COVER ART: GARRY BROWN

$19.99 | 160 PAGES | FULL COLOR

> WHY WE LOVE IT

The *SONS OF ANARCHY* TV series has captivated the attention of the entire BOOM! team with its smart plotting, compelling characters, and modern vision of the outlaw genre. We love the show so much we couldn't wait to help expand the world of SAMCRO.

> WHY YOU'LL LOVE IT

Gun-smuggling outlaw bikers with complex pasts and gripping personalities. If you love "guys with guns" like we do, this is that genre at its most elevated.

> WHAT IT'S ABOUT

A troubled girl named Kendra finds herself back in Charming in desperate need of help. When the Sons of Anarchy realize she's the estranged daughter of an old member, Tig rallies the club to offer protection. But if SAMCRO wants to keep everyone out of an early grave, they'll have to step into the line of fire. Written by *New York Times* best-selling author Christopher Golden *(BUFFY THE VAMPIRE SLAYER)* and illustrated by Damian Couceiro *(PLANET OF THE APES)*, ***SONS OF ANARCHY: VOL. 1*** collects the first six issues of the ongoing comic book series and runs parallel with Season 5 of Kurt Sutter's hit television series.

SONS OF ANARCHY #13

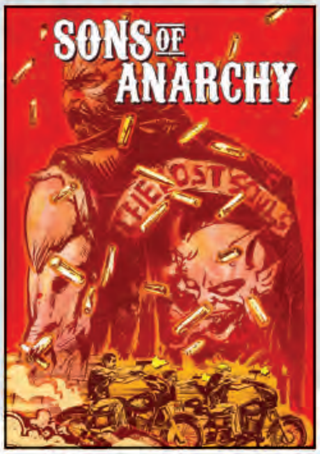

STORY: ED BRISSON

ART: DAMIAN COUCEIRO

COVER ART: GARRY BROWN

$3.99 | 32 PAGES | FC

With the Slaughter MC quickly honing in on SAMTAZ territory, SAMCRO must make a difficult decision: Do they bring what support they can to the quickly floundering charter of the Sons of Anarchy, or do they stay back and protect the homefront after an already devastating year?

SPECIAL ITEMS

SONS OF ANARCHY #7 ECCC VARIANT

STORY: ED BRISSON

ART: JESUS HERVAS

COVER ART: DARICK ROBERTSON

$9.99 | 32 PAGES | FC

Previously only available at Emerald City Comicon 2014, don't miss your chance to get this exclusive variant cover to *SONS OF ANARCHY #7* by *TRANSMETROPOLITAN* artist Darick Robertson.

TRANSLUCID #1 WONDERCON VARIANT

STORY: CLAUDIO SANCHEZ & CHONDRA ECHERT

ART: DANIEL BAYLISS

COVER ART: DAN DUNCAN

$9.99 | 32 PAGES | FC

Previously only available at WonderCon 2014, don't miss your chance to get this exclusive variant cover to *TRANSLUCID #1* by *TEENAGE MUTANT NINJA TURTLES* artist Dan Duncan.

S.M. VIDAURRI

JIM HENSON'S THE STORYTELLER: WITCHES #1 (OF 4)

STORY & ART: S.M. VIDAURRI

COVER ART: S.M. VIDAURRI (A), MISSY PENA INCV (B)

$3.99 | 32 PAGES | FULL COLOR

> WHY WE LOVE IT

JIM HENSON'S THE STORYTELLER is a beloved celebration of fairy tales and folklore. After releasing a critically acclaimed graphic novel we're thrilled to bring the property's magic to single issues. In the spirit of Henson's inventive imagination, this series dives into the mythology of witches and witchcraft through the ages with an incredible blend of art styles and storytelling techniques, taking full advantage of the comics medium.

> WHY YOU'LL LOVE IT

Four anthology-style one-shots explore classic witch stories and fairy tales from all over the world, each told by a different creator with a breathtaking style and original voice. It's tales of magic and wonder as only these storytellers could imagine them.

> WHAT IT'S ABOUT

S.M. Vidaurri *(IRON: OR, THE WAR AFTER)* unfolds the stunning tale of "The Magic Swan Goose & the Lord of the Forest." When her brother is kidnapped by a witch, a young princess must venture into the mysterious forest beyond the castle. There, the Lord of the Forest, an armor-clad spirit who watches over the wilderness, comes to her aid, but the princess must rely on her wits to discover who she can trust before her family is cursed forever.

MISSY PENA INCV

ARTWORK BY S.M. VIDAURRI

OFFERED AGAIN

JIM HENSON'S THE STORYTELLER TP

ALL ART PENDING LICENSOR APPROVAL

COME INNOVATE WITH US

#WeAreBoom

WRAPAROUND COVER BY PHIL NOTO

ARTWORK BY ANTONIO FUSO

BUTTERFLY #1 (OF 4)

STAFF picks

STORY: ARASH AMEL & MARGUERITE BENNETT		
ART: ANTONIO FUSO		COVER ART: PHIL NOTO
$3.99	32 PAGES	FULL COLOR

> WHY WE LOVE IT

We've all spent hours glued to episodes of shows like ***TRUE DETECTIVE*** and ***HOUSE OF CARDS*** that explore deeply flawed and morally complex characters. In ***BUTTERFLY***, screenwriter Arash Amel (*GRACE OF MONACO, ERASED*) brings that aesthetic to comics and the espionage genre, exploring the true nature of people who devote their lives to covert ops and the deceit, solitude, and violence that comes with it.

> WHY YOU'LL LOVE IT

Marguerite Bennett has been making a name for herself with her work on ***LOIS LANE, BATGIRL***, and ***EARTH 2: WORLD'S END*** and we can't wait for fans to see how she explores the dark world of spycraft. There's no one better in the espionage genre than Antonio Fuso, the artist behind the critically acclaimed run of ***GI JOE: COBRA***. It's the perfect creative team for a morally complex story of violence and family set in the web of a global conspiracy.

> WHAT IT'S ABOUT

Butterfly is one of Project Delta's deep cover agents, no birth certificate, no social security number, a complete ghost. When her cover is blown and she is set up for a murder she did not commit, she is unknowingly led to her father's doorstep, a man she thought died 20 years ago. Codenamed Nightingale, her father was once a member of the very same Project Delta, a spy in the violent aftermath of the Cold War, and believes they are behind her set-up. Trained to trust nothing and no one, Butterfly must decide whether to seek answers with the Project, or believe the man who betrayed her years ago.

THE LAST BROADCAST #4 (OF 7)

STORY: ANDRÉ SIRANGELO		
ART: GABRIEL IUMAZARK		
COVER ART: GABRIEL IUMAZARK		
$3.99	32 PAGES	FC

Ivan and Backbone recover from the loss of a team member. Knowing now their very lives are at stake, the team must follow new clues even further into the forgotten places of the city. They are finally about to uncover their true enemies, but do they really want to know the truth?

TEEN DOG #1 (OF 8)

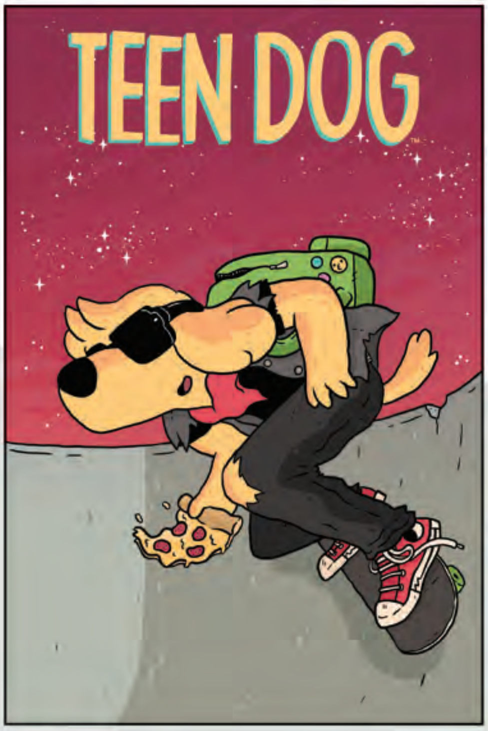

JAKE LAWRENCE

◄ SPOTLIGHT ON

STORY & ART: JAKE LAWRENCE

COVER ART: JAKE LAWRENCE (A), JEN LEE INCV (B)

$3.99 | 32 PAGES | FULL COLOR

JEN LEE INCV

> WHY WE LOVE IT

TEEN DOG is John Hughes meets '90s Nickelodeon cartoons, two of our absolute favorite things. It's a totally awesome adventure that stars the canine that spun out of Jake Lawrence's web comic *TIME COWBOY* and kick-flipped his way into our hearts.

> WHY YOU'LL LOVE IT

How was your high school experience? *TEEN DOG* is high school if it didn't totally blow, and instead totally ruled the most. Teen angst and whimsical adventures collide in this new series reminiscent of *DOUG, SAVED BY THE BELL,* and *KIM POSSIBLE.*

> WHAT IT'S ABOUT

Skateboards, football games, prom...your teenage years have got nothin' on the raddest dude that's ever graced a denim vest. Written and illustrated by Jake Lawrence *(TIME COWBOY)*, join Teen Dog and his best friend Mariella as they tackle typical teen life with a manic twist. Growing up is an adventure, and you might as well rock it!

LUMBERJANES #6

NOELLE STEVENSON

STORY: NOELLE STEVENSON & GRACE ELLIS

ART: BROOKE ALLEN

COVER ART: NOELLE STEVENSON (A), KEL McDONALD INCV (B)

$3.99 | 32 PAGES | FULL COLOR

It's a race back to the cave for the Lumberjanes, this time with Diane and Jen in tow! There is more going on with these wolves and their gold eyes than the girls can figure out on their own, but with too much mystery surrounding Rosie it looks they have to go back to square one. Hopefully, this trip to the cave will have more answers.

KEL McDONALD INCV

SPECIAL ITEMS

LUMBERJANES #1 CALGARY EXPO VARIANT

STORY: NOELLE STEVENSON & GRACE ELLIS

ART: BROOKE ALLEN

COVER ART: MEGAN HUTCHISON

$9.99 | 32 PAGES | FC

Previously only available at Calgary Expo 2014, don't miss your chance to get this exclusive variant cover to the smash hit *LUMBERJANES* #1 by artist Megan Hutchison.

ALL ART PENDING LICENSOR APPROVAL

ADVENTURE TIME VOL. 5 TP

STORY: RYAN NORTH
ART: SHELLI PAROLINE & BRADEN LAMB
COVER ART: SCOTT MAYNARD
$14.99 | 112 PAGES | FULL COLOR

Princess Bubblegum only wants what is best for her kingdom...most of the time. After an experiment of hers goes wrong, Ooo is under attack and this time, Finn and Jake won't be able to help. Princess Bubblegum must stand up and fight her own creation, but with the help of Marceline and...Lemongrab? It shouldn't be too hard to save the day, right? Don't miss these brand-new adventures by acclaimed cartoonist Ryan North *(DINOSAUR COMICS)* and drawn by our favorite art team in all-ages comics, Shelli Paroline and Braden Lamb *(THE MIDAS FLESH)*.

OFFERED AGAIN

ADVENTURE TIME VOL. 1-4 TP

REGULAR SHOW #15

ANDY HIRSCH

STORY: MINTY LEWIS
ART: ALLISON STREJLAU
COVER ART: ANDY HIRSCH (A), KATIE McDERMOTT SUBSCRIPTION (B), T. ZYSK INCV (C)
$3.99 | 32 PAGES | FULL COLOR

It's the battle of the coffee shops, and it looks like there is no end in sight for this crazy caffeine war. Margaret and Eileen get ready to fight the war but it looks like Mordecai and Rigby might have a plan to help...to hopefully help...it might help but really, it's just going to be a lot of fun.

KATIE McDERMOTT SUBSCRIPTION

T. ZYSK INCV

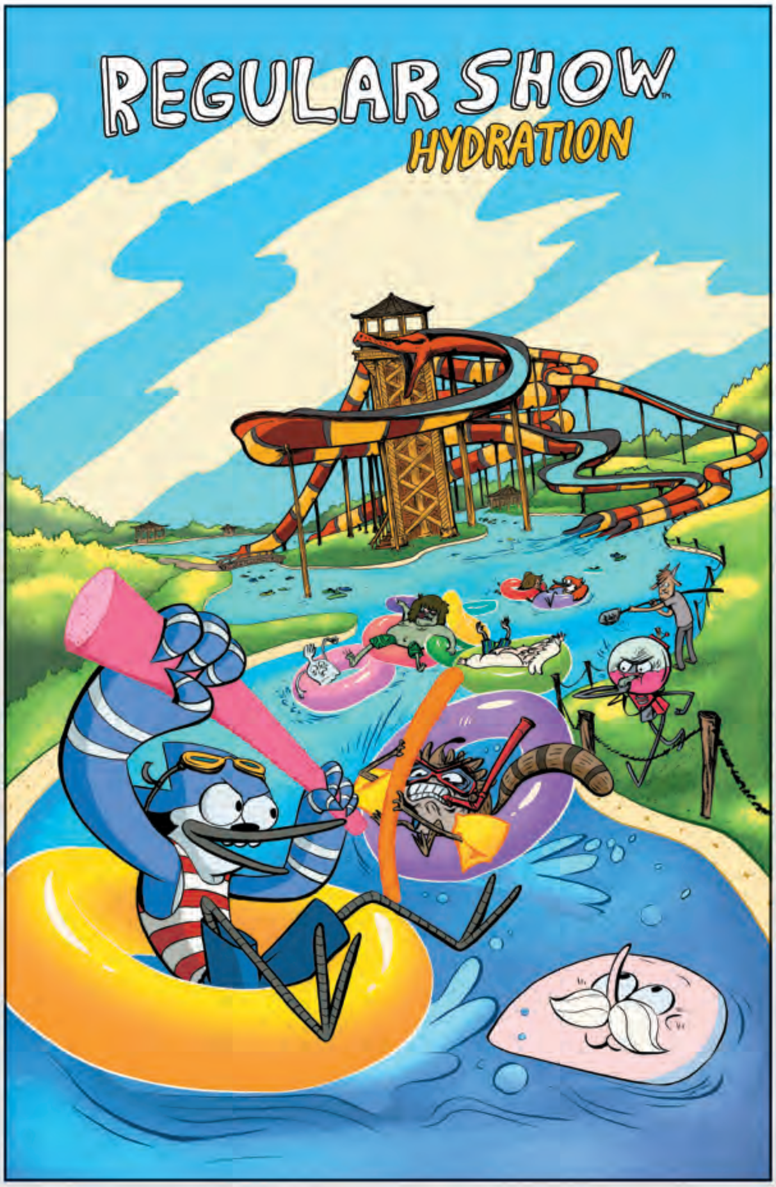

SPOTLIGHT ON

REGULAR SHOW VOL. 1: HYRDRATION OGN

STORY: RACHEL CONNOR

ART: TESSA STONE

COVER ART: ALLISON STREJLAU

$11.99	160 PAGES	FC	6" X 9"

> WHY WE LOVE IT

Mordecai and Rigby star in their very first original graphic novel for ***REGULAR SHOW***—it's a long-form story that will be like watching one of their TV episodes. And we're pretty excited about the team on this: Cartoon Network veteran Rachel Connor *(ED, EDD N EDDY)* and ***BRAVEST WARRIORS*** artist Tessa Stone!

> WHY YOU'LL LOVE IT

We've published three original graphic novels for ***ADVENTURE TIME***, but for the ***REGULAR SHOW*** comics, this is its first-ever, long-form story. And if you like zany stories featuring two best buds who always seem to get into hilarious misadventures, you'll love this!

> WHAT IT'S ABOUT

The summer is turning into a roast-fest and Mordecai and Rigby are desperate to find a way to cool down. But when a mystery pool suddenly appears and offers a chance to beat the heat, it's only a matter of time before these two best bros find themselves in totally water-logged trouble.

OFFERED AGAIN

REGULAR SHOW VOL. 1 TP

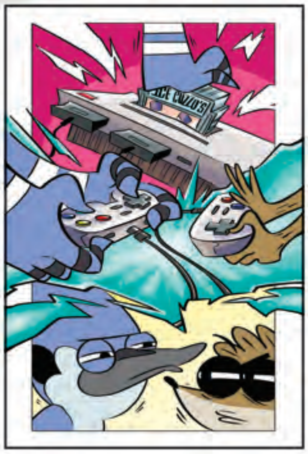

INTERIOR ART BY TESSA STONE

ALL ART PENDING LICENSOR APPROVAL

ADVENTURE TIME #32

KOSTAS KIRIAKAKIS

STORY: RYAN NORTH
ART: SHELLI PAROLINE & BRADEN LAMB
COVER ART: KOSTAS KIRIAKAKIS (A), TAIT HOWARD SUBSCRIPTION (B), NIKKI MANNINO INCV (C)
$3.99 | 32 PAGES | FULL COLOR

Finn is on an impossible mission to break Magic Man's curse so that he can finally live his life...and remember it! It's going to take a lot of pal time and a lot of help from the best of friends but this definitely seems like an adventure that Finn and Jake can take–if only Finn could remember.

TAIT HOWARD SUBSCRIPTION

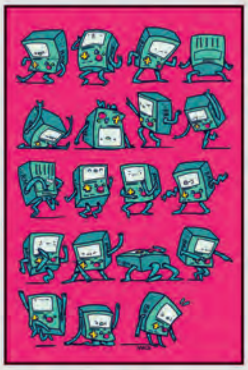
NIKKI MANNINO INCV

ADVENTURE TIME: BANANA GUARD ACADEMY #3 (OF 6)

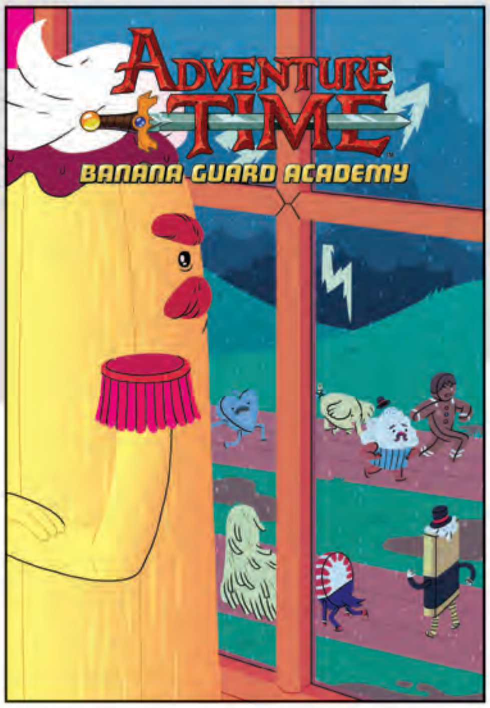

AIMEE FLECK

STORY: KENT OSBORNE
ART: MAD RUPERT
COVER ART: AIMEE FLECK (A) 90%, CHRISTINA CHANG (B) 10%, MIKE LOWERY INCV (C)
$3.99 | 32 PAGES | FULL COLOR

The Banana Guard trainees get a well-deserved R&R and they are going to make the most of their time. Too bad a flat tire is going to get in the way of that. It's a crazy weekend for these cadets and it looks like it's only going to get worse–the Ice King wants to help!

CHRISTINA CHANG

MIKE LOWERY INCV

THE AMAZING WORLD OF GUMBALL #4

MISSY PENA

STORY: FRANK GIBSON

ART: TYSON HESSE

COVER ART: MISSY PENA (A) 90%, IRENA FLORES (B) 10%, JUSTIN OAKSFORD INCV (C)

$3.99 | 32 PAGES | FULL COLOR

Gumball has to deal with the summertime blues. It was all fun and games at first but now he's dealing with summer's worst enemy: boredom! It's up to Darwin to cheer up his pal before the blues start infecting everyone on their summer vacation.

IRENA FLORES

JUSTIN OAKSFORD INCV

STEVEN UNIVERSE #2

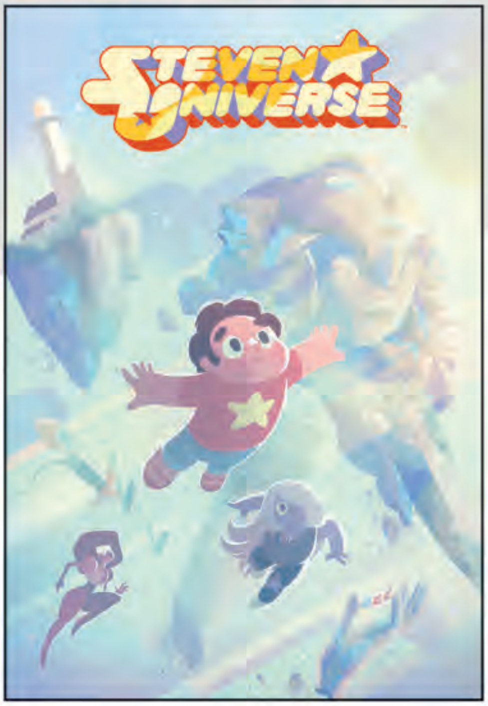

GEORGE CALTSOUDAS

STORY: JEREMY SORESE

ART: COLEMAN ENGLE

COVER ART: GEORGE CALTSOUDAS (A) 90%, FELICIA CHOO (B) 10%, AMBER ROGERS INCV (C)

$3.99 | 32 PAGES | FULL COLOR

Steven is in the annual Beach City Bike Race, and he and Connie are deep into training mode! But everything gets a little crazy when the Gems get involved, and Garnet, Amethyst and Pearl worry that Steven might do more harm than good!

FELICIA CHOO

AMBER ROGERS INCV

ALL ART PENDING LICENSOR APPROVAL

BEE AND PUPPYCAT #5

STORY: NATASHA ALLEGRI & GARRETT JACKSON

ART: NATASHA ALLEGRI

COVER ART: EMILY HU (A) 90%, ZAC GORMAN (B) 10%, EMILY PARTRIDGE INCV (C)

$3.99 | 32 PAGES | FULL COLOR

Bee is going to have to figure out a way to stop time if she's going to be able to keep up with all the temp work heading her way! With the help of PuppyCat, it looks like there is nothing that can stop this magical temp worker from getting stuff done...except maybe an unexpected guest crashing into her apartment.

EMILY HU

ZAC GORMAN

EMILY PARTRIDGE INCV

BRAVEST WARRIORS #24

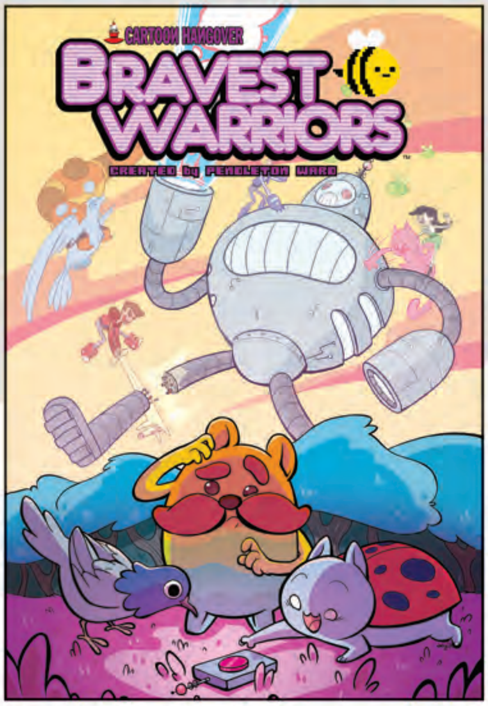

STORY: KATE LETH

ART: IAN MCGINTY

COVER ART: ANGELICA RUSSELL (A), JORDYN BOCHON (B), BRIDGET UNDERWOOD INCV (C)

$3.99 | 32 PAGES | FULL COLOR

The time has finally come...or really the Bravest Warriors are out of time. With their chances slowly dwindling, these friends have to put their heads together to figure out a way to save their best bud Chris before it's too late.

ANGELICA RUSSELL

JORDYN BOCHON

BRIDGET UNDERWOOD INCV

GARFIELD #29

STORY: MARK EVANIER & SCOTT NICKEL
ART: ANDY HIRSCH & MARIS WICKS
COVER ART: ANDY HIRSCH
$3.99 | 32 PAGES | FC

As everyone heads back to school, we've got a fun-filled issue of *GARFIELD* for you! First, Garfield and Odie go on a strange trip with their mailman. Then, guest artist Maris Wicks *(ALL-NEW X-MEN, PRIMATES)* joins us for a tale of Pooky being abducted by aliens. Grab a pumpkin spice latte, and curl up this fall with more all-new *GARFIELD*.

PEANUTS #21

STORY: CHARLES M. SCHULZ & VARIOUS
ART: CHARLES M. SCHULZ & VARIOUS
COVER ART: CHARLES M. SCHULZ & VARIOUS
$3.99 | 32 PGS | FC

When Lucy throws Schroeder's piano into the Kite-Eating Tree, Charlie Brown and Snoopy must find a way to save the instrument from being chomped. "The Piano-Eating Tree" and many more *PEANUTS* adventures can be found in this months's issue of all-out fun!

SPECIAL ITEMS

HEROBEAR AND THE KID: SAVING TIME #1 WONDERCON EXCLUSIVE

STORY: MIKE KUNKEL
ART: MIKE KUNKEL
COVER ART: MIKE KUNKEL
$9.99 | 32 PAGES | FC

Previously only available at WonderCon 2014, don't miss your chance to get this exclusive variant cover to *HEROBEAR AND THE KID: SAVING TIME* #1 by creator Mike Kunkel.

BRAVEST WARRIORS 2014 ANNUAL #1 WONDERCON VARIANT

STORY & ART: KATE LETH, COLEMAN ENGLE, MONICA RAY, & SLOANE LEONG
COVER ART: SAM LAVAGNINO
$9.99 | 32 PAGES | FC

Previously only available at WonderCon 2014, don't miss your chance to get this exclusive variant cover to *BRAVEST WARRIORS 2014 ANNUAL* #1 by Sam Lavagnino, the voice of CatBug on the *BRAVEST WARRIORS* animated series!

ALL ART PENDING LICENSOR APPROVAL

COME INNOVATE WITH US

#WeAreBoom

OFFERED AGAIN: SUPERHERO MONTH!

We love superheroes! It's true, even though BOOM! Studios focuses primarily on telling stories in other genres, we love reading and telling new tales in the superhero genre as much as the next comic fan. And to celebrate the arrival of one of the greatest superhero artists of all time, George Pérez, to BOOM!, we're highlighting some of our most innovative superhero collections.

IRREDEEMABLE VOL. 1 TP
$9.99 | 128 PAGES | FC

IRREDEEMABLE VOL. 2 TP
$16.99 | 128 PAGES | FC

IRREDEEMABLE VOL. 3 TP
$16.99 | 128 PAGES | FC

IRREDEEMABLE VOL. 4 TP
$16.99 | 128 PAGES | FC

INCORRUPTIBLE VOL. 1 TP
$16.99 | 128 PAGES | FC

INCORRUPTIBLE VOL. 2 TP
$16.99 | 128 PAGES | FC

INCORRUPTIBLE VOL. 3 TP
$16.99 | 128 PAGES | FC

INCORRUPTIBLE VOL. 4 TP
$16.99 | 128 PAGES | FC

STAN LEE'S THE TRAVELER VOL. 1 TP
$9.99 | 128 PAGES | FC

STAN LEE'S STARBORN VOL. 1 TP
$9.99 | 128 PAGES | FC

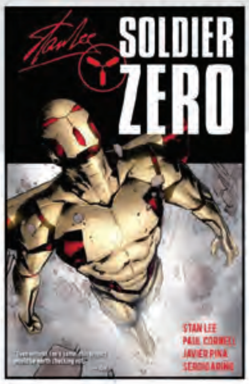

STAN LEE'S SOLDIER ZERO VOL. 1 TP
$9.99 | 128 PAGES | FC

EXTERMINATION VOL. 1 TP
$14.99 | 128 PAGES | FC

DEATHMATCH VOL. 1 TP
$9.99 | 112 PAGES | FC

CAPED TP
$16.99 | 112 PAGES | PC

THE ANCHOR VOL. 1 TP
$9.99 | 112 PAGES | FC

BROADSWORD COMICS

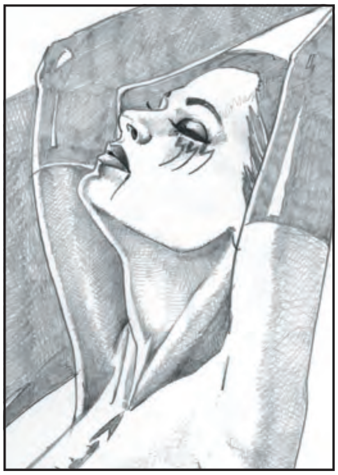

TAROT: WITCH OF THE BLACK ROSE #88
(W/A/CA) Jim Balent
Raven Hex, after fully healing from the events in the Faery Realm, seeks revenge against Lord Thornwic for betraying her family and almost killing them. The Dark Witch is focused on delivering Death, but will the Swordsman to the Horned God be too powerful? (STK649186)
MATURE THEMES
32pgs, FC $2.95

TAROT: WITCH OF THE BLACK ROSE #88 DELUXE EDITION
(W/A/CA) Jim Balent
This deluxe litho plate edition comes bagged and boarded and includes a copy of *Tarot* #88 (either Cover A or Cover B) and a black & white 6 1/2"x 10" litho of Raven Hex titled "Moon & Stars." This limited collector's litho is penciled by the artist himself, Jim Balent! (STK649188) (C: 0-1-1)
MATURE THEMES
Comic plus litho, 32pgs, FC $19.99

CARTOON BOOKS

STARS of the MONTH

BONE VOLUME 1: OUT FROM BONEVILLE – COLOR EDITION
(W/A/CA) Jeff Smith
New Printing! The *Bone* adventures tell the story of a young bone boy, Fone Bone, and his two cousins, Phoney Bone and Smiley Bone, who are banned from their homeland of Boneville. When the cousins find themselves mysteriously trapped in a wonderful, but often terrifying, land filled with secrets and dangers — and special new friendships — they are soon caught up in adventures beyond their wildest dreams! (STK469208) (C: 1-0-0) **NOTE:** Available only in the United States and Canada.
SOFTCOVER (MAR128109)—
SC, 6x9, 144pgs, FC...................$12.99
HARDCOVER—
HC, 6x9, 144pgs, FC $26.99

RASL COMPLETE HC
(W/A/CA) Jeff Smith
When Rasl, a thief and ex-military engineer, discovers the lost journals of Nikola Tesla, he bridges the gap between modern physics and history's most notorious scientist. But his breakthrough comes at a price. In this twisting tale of violence, intrigue, and betrayal, Rasl finds himself in possession of humankind's greatest and most dangerous secret. *New York Times*-bestselling author Jeff Smith's follow up to his epic fantasy *Bone* is a gritty, hard-boiled tale of an inter-dimensional art thief caught between dark government forces and the mysterious powers of the universe itself. 472 page hardcover in full color! (STK617568) **NOTE:** Not available in Australia and New Zealand.
HC, 7x10, 472pgs, FC $39.95

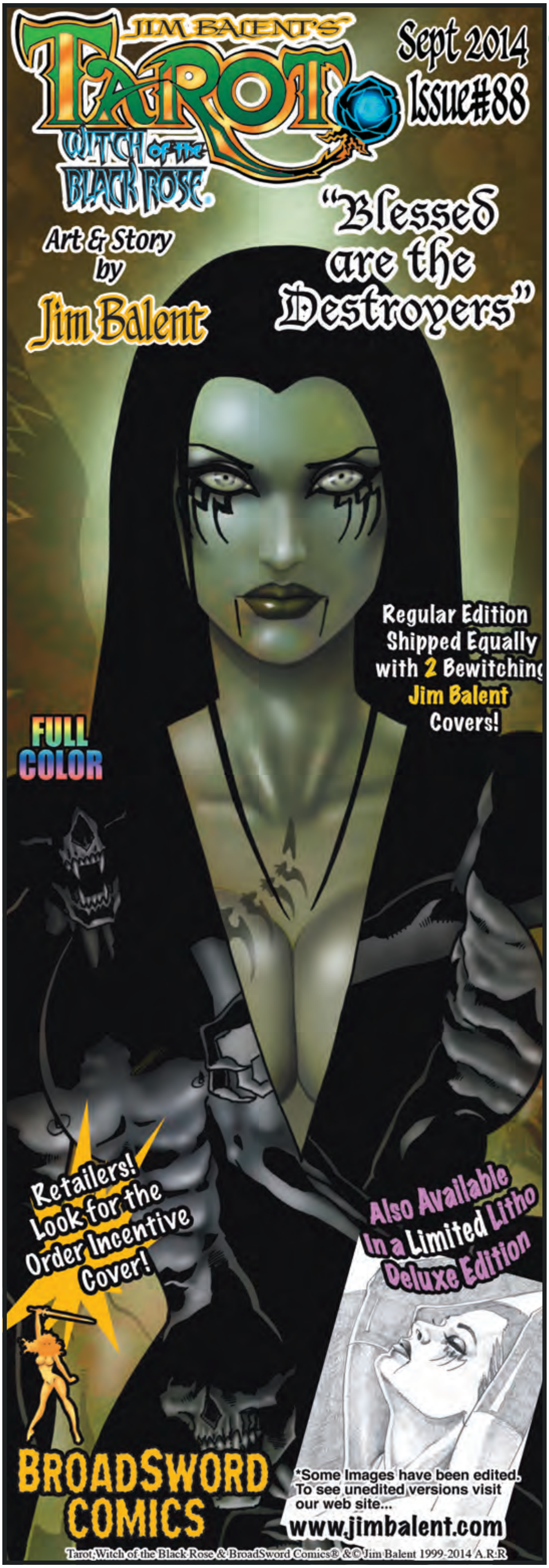

CASTLE RAIN ENTERTAINMENT

JACK THE LANTERN: SALVATION #1
(W) Michael Angelos
(A/CA) Andrew Mangum
Jack is back! The war for the soul of Argotakar has ended with the sacrifice of Frank Casper and now it's up to Jack to find and return with spirit of Argotakar from the depths of his own perilous hell and tormentor. Or lose him forever! Featuring artist extraordinaire: Andrew Mangum! (STK649194)
MATURE THEMES
24pgs, B&W................................$2.95

JACK THE LANTERN VOLUME 1 TP
(W) Michael Angelos (A) Tim Vigil & Various (CA) Tim Vigil
Back in print! Jack Corby's life finally reaches a crossroad when he accepts a "mysterious treatment" to quell his pain and suffering, but unknowingly, Jack is catapulted into a secret war and becomes the host for an otherworldly creature: Argotakar. An unfathomable journey, Jack not only confronts unearthly demons and their human minions, but is forced to face his own inner horrors. (STK649195)
MATURE THEMES
SC, 7x10, 136pgs, B&W............$12.95

BARRACUDA VOLUME 3: DUEL GN
(W) Jean Dufaux (A/CA) Jeremy
On Puerto Blanco, life goes on. Captain Flynn is dead, murdered by his old nemesis. Emilio mourns his mentor and lover, yet finds unexpected companionship in Maria and Raffy. The three children left behind by the Barracuda have grown and found each other, but the dangers are many: De La Loya and his Spanish expedition; Ferrango, Maria's cuckolded husband; Flynn's killer; a scorned woman with a talent for poisons. And above all, a cursed diamond that carries madness and death. (STK649074) (C: 0-1-1)
SC, 8x11, 64pgs, FC..................$15.95

CINEBOOK

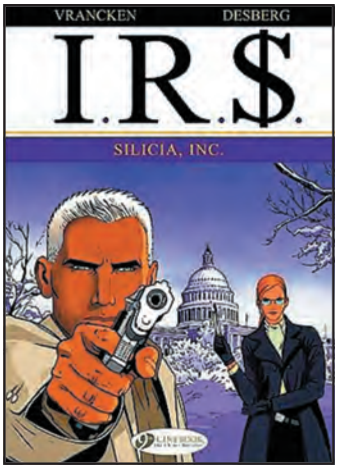

IR$ VOLUME 3: SICILIA TP
(W) Stephen Desberg
(A/CA) Bernard Vrancken
Larry B. Max, a specialist from a little-known branch of the IRS, investigates two seemingly unconnected murders in France and California. Max finds a strange message reading "Silicia, 10 am, Ocean Drive" and tries to figure out what it all means. Meanwhile, a mysterious young lady seems to be one step ahead of him, erasing one clue after another. (STK649066)
SC, 7x10, 48pgs, FC..................$11.95

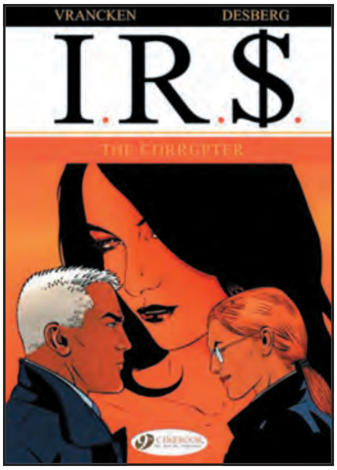

IR$ VOLUME 4: THE CORRUPTER TP
(W) Stephen Desberg
(A/CA) Bernard Vrancken
Max investigates Silicia, Inc., a mysterious company fronting the activities of a beautiful and deadly assassin. For $2.5 million per contract, the killer leaves a trail of bodies and corruption behind her. As the I.R.$. agent closes in on his target, the scale of her web becomes frighteningly clear — and things take an unpleasantly personal turn for Max. (STK649070)
SC, 7x10, 48pgs, FC..................$11.95

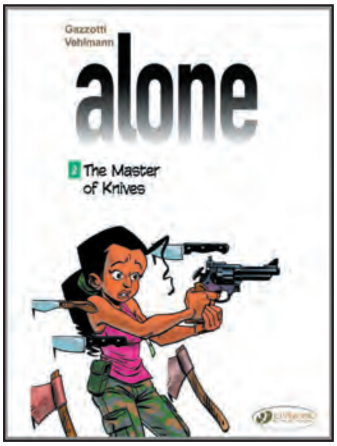

ALONE VOLUME 2: THE MASTER OF KNIVES GN
(W) Fabien Vehlmann
(A/CA) Bruno Gazzotti
In the abandoned town, the children have established a new home and organized a life for themselves. As they prepare for a trip to other cities in an attempt to determine the extent of the phenomenon that saw everyone else vanish, they encounter and learn to deal with the problems of an existence without adults. Until one day a tall, knife-wielding figure appears, and their dream of finding someone else suddenly turns into a nightmare! (STK649073) (C: 0-1-0)
SC, 8x11, 48pgs, FC..................$11.95

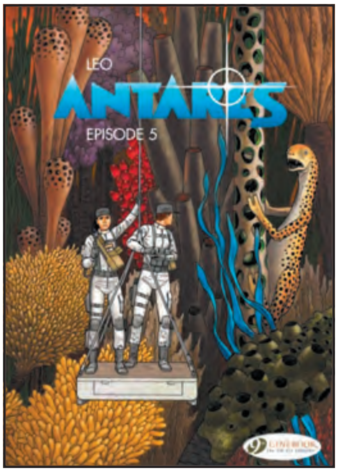

ANTARES VOLUME 5 TP
(W/A/CA) LEO
Kim's mission to the other Antares planet – the one from which came the mysterious beam that took her daughter – is underway, and the young woman desperately wants to believe she will find her missing child. One among her team has no shortage of faith, though: the insufferable Jedediah Thornton is convinced they are going to meet an advanced alien civilization. And he will stop at nothing to ensure humanity's representative is a man of proper morals! (STK649071) (C: 0-1-1)
SC, 7x10, 48pgs, FC..................$11.95

SPOTLIGHT ON

RED BARON VOLUME 1: THE MACHINE GUNNERS' BALL GN
(W) Pierre Veys
(A/CA) Carlos Puerta
A retelling of the life of German World War I ace Manfred von Richthofen, a pilot of almost supernatural skill. In the skies of France during the Great War, a red-painted fighter is chasing a British SPAD. The relentless German pilot eventually wounds his opponent mortally, and lands near the downed Briton to watch him die, confessing his delight in war and victory. Ten years earlier, a young Manfred Von Richthofen is attending a military academy in Berlin when, during an incident with classmates, he comes to realiZe he has an unnatural gift. (STK649120) (C: 0-1-1)
SC, 8x11, 48pgs, FC...........$11.95

JACK THE LANTERN
SALVATION
NEW SERIES!
Michael Angelos
NEW ARTIST!
Andrew Mangum
(WILDER, SUPERBOY)
Cover Colorist
Roy Young
(SPAWN, LADY DEATH)
JACK THE LANTERN TPB
VOLUME 1
FRANK CASPER WAS HERE!
BACK IN PRINT!
COLLECTING THE 1ST SERIES!
136-B & W PAGES!
REDRAWN PAGES!
ART BY
TIM VIGIL
SCOTT LEE
ANDREW MANGUM
ONLY
$12.95
SEPTEMBER 2014
IN TIME FOR HALLOWEEN!
CASTLE RAIN ENTERTAINMENT
WWW.CASTLERAINENTERTAINMENT.CA

COMIC BOOK LEGAL DEFENSE FUND

SPOTLIGHT ON

CBLDF BANNED BOOKS HANDBOOK

Everything you need to celebrate Banned Books Week! Boasting a cover by Jeff Smith, whose series *Bone* is one of America's most frequently challenged books, the *CBLDF Banned Books Week Handbook* is a free resource that gives you the scoop about what comics are banned, how to report & fight censorship, and how to make a celebration of Banned Books Week in your community! Highly Recommended! (STK650719)
FC..PI

COMIXTRIBE

AND THEN EMILY WAS GONE #3

(W) John Lees (A) Iain Laurie (CA) Iain Laurie, Garry Brown

With the mystery of Emily's disappearance growing deeper and darker, events take a nightmarish turn. As Hellinger navigates surreal, haunted dreamscapes, he is confronted with ghosts from his past, and chilling omens of his future. Elsewhere, enemies are revealed, and sharp implements are put to use. Features a variant cover by superstar artist Garry Brown (*The Massive*). (STK649204)
MATURE THEMES
24pgs, FC (3 of 5).. $3.50

THE STANDARD #5

(W) John Lees
(A) Jonathan Rector, Will Robson
(CA) Jonathan Rector

ComixTribe's acclaimed superhero drama returns! The horrifying truth behind Alex Thomas' murder stands revealed. As The Standard is faced with defeat and despair, Zena Zarthos is haunted by the ghosts of her past and the difficult choices that lie in her future. Is this the beginning of the end? (STK649205)
MATURE THEMES
32pgs, FC $3.99

COOL TOOLS LAB

THE SILVER CORD GN

(W) Kevin Kelly (A/CA) Steve Masseroni

Financed by fans, this huge graphic novel is the coming-of-age story of a teenage girl. Set in a unique and original world filled with both angels and robots, her story is a page-turning techno-epic that recounts the clash between self-conscious robots and a million different species of angels. While pure cinematic fantasy, the story anticipates the real issue of whether machines can have souls and will wow graphic novel fans in search of new heroes and new worlds. This spectacular, oversized, lusciously printed 420-page graphic novel combines the two worlds of high-technology and deep spirituality. (STK648220) (C: 0-1-0) **NOTE:** Available only within the United States—No U.S. Territories.
SC, 8x13, 448pgs, FC.................$39.99

COSMIC TIMES

GIANT ROBOT WARRIOR MAINTENANCE CREW #2

(W) Nate Hill (A) Mervyn McKoy
(CA) Jerry Gaylord

Things go from bad to worse for Erica Pratch and the maintenance crew working inside the giant robot, Herotron. There is a danger lurking in the tunnels and conduits of the mighty robot, something more frightening than any alien menace — Orville Wanks, the Accountant. After the "incident" with the power core he became obsessed with Luna, one of Herotron's pilots, but now he has his eyes and twisted heart set on poor Erica, he wants her to be his "pretty princess." (STK649206)
28pgs, FC (2 of 3)........................$2.99

CRYPTOZOIC ENTERTAINMENT

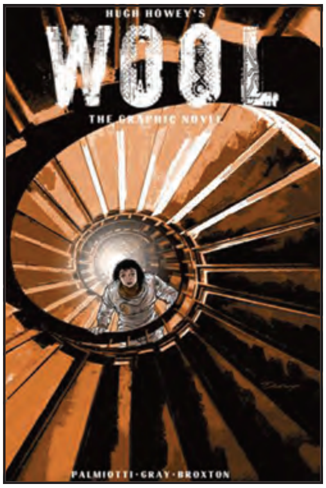

HUGH HOWEY'S WOOL #3

(W) Jimmy Palmiotti, Justin Gray
(A) Jimmy Broxton
(CA) Darwyn Cooke, Jimmy Broxton

This is the story of mankind clawing for survival, of mankind on the edge. The world outside has grown unkind, the view of it limited, talk of it forbidden. But there are always those who hope, who dream. These are the dangerous people, the residents who infect others with their optimism. Their punishment is simple. They are given the very thing they profess to want: They are allowed outside. (STK648349)
7x10, 24pgs, FC..........................$3.99

EX-CON #1

Tim Bradstreet cover

DYNAMITE® CREATORS UNLEASHED!™

ONLY $2.99!

A NEW SERIES WRITTEN BY DUANE SWIERCZYNSKI (CABLE/DEADPOOL, JUDGE DREDD)

Duane Swierczynski (w) Keith Burns (a) Tim Bradstreet (c)
FC I 32 pages I $2.99 I Mature I 9/3

Dynamite is proud to present Ex-Con, the next book in a series of creator driven comics – with The Creators Unleashed, featuring all new concepts and characters from the industry's best and brightest! This month, we present Ex-Con, written by Duane Swierczynski (Cable/Deadpool. Judge Dredd)! 1985: L.A. con artist Cody Pomeray had a gift for looking inside a mark's soul with just a glance. But one fateful night, he targeted the wrong man -- and was sentenced to the most savage prison in California. Pomeray would have been beaten to death on his first day if not for the intervention of Barnaby Creed, the most powerful crime lord in the Southland...

1989: Now Pomeray's out on parole, robbed of his special ability and tasked with doing Creed "a little favor." He has no idea he's just stepped into a long con, and this time, *he's* the mark...

WHAT IS EX-CON?

AN INTERVIEW WITH DUANE SWIERCZYNSKI

DYNAMITE ENTERTAINMENT: How would you describe Cody Pomeray, the titular character of EX-CON?

DUANE SWIERCZYNSKI: Cody's your classic grifter -- there's nothing he wouldn't steal, including his name (which he picked up from a Beat novel he once read). To me, the difference between a grifter and bandit is their choice of tools: bandits use deadly weapons, while gifters use their brains. Cody's brain, however, works in a slightly different way. He interprets mental states as actual colors, so it's easy for him to know who's lying to him, as well as who wants to lay down with him (if you know what I mean). He calls it "Seeing the Lights," and it's served him well over the years... until our first issue.

DE: By the nature of the title itself, we know that Cody has already experienced his crime and punishment. Will the story be firmly set after his stint in prison, or will we get to experience flashbacks to his jail time and what shapes him into his current state?

DS: The story opens with a brief glimpse of his freewheelin' life before prison, but yeah -- we pick up his tale five years later (in 1989), on the day he's released. That said, we do have some brutal looks back at Cody's prison days, because they absolutely set him on the doomed road he's currently traveling.

DE: The events of EX-CON are set in the Eighties. How does that era -- its politics, materialism, societal fears and distractions, etc. -- play a role in the story?

DS: I think certain eras have their ideal crime stories -- and Cody's story just felt like it came screaming out of the 80s. It's also nice to play in a world where you can't rely on cell phones or the internet. And of course, there's the music, the drugs, the drinking, the clothes... artist Keith Burns and I have been having a blast.

DE: Should fans of your previous comics work anticipate similar themes to appear in EX-CON? Any comparison titles from the Swierczynski library whose readers are ideally suited to enjoy this new project?

DS: EX-CON is probably my first balls-out crime story for comics, as opposed to other comics that have had a superhero or science-fiction element to them. Granted, Cody has an ability that could be considered a superpower, but he's no hero, believe me.

Fans who've liked my darker novels -- THE WHEELMAN or THE BLONDE, for instance -- will feel at home in Cody's twisted little noir world.

DE: Why don't you give us something to salivate over -- what's something you can tease (without giving too much away, obviously) that'll make people really sit up and take notice of EX-CON?

DS: I'm torn; do I mention the infamous wine-coolers-in-the-garage scene? Or the [redacted] sequence that I'm pretty sure made Keith Burns blush? Or the bearded horror/porn director who... ahhhh, I can't give anything away. You're just going to have to enjoy the 80's splendor along with poor Cody.

AN ADVANCED LOOK AT KEITH BURNS' INTERIOR ART FOR EX-CON #1

DAWN'S 1ST EVER CROSSOVER!

CELEBRATING DAWN'S 25TH AND VAMPI'S 45TH ANNIVERSARIES

Joseph Michael Linsner cover

NEW SERIES!

DAWN / VAMPIRELLA #1 (of 6)

Joseph Michael Linsner (w/a/c)
FC I 32 pages I $3.99 I Teen+ I 9/3

Our story begins when the silver tongued demon Masodik tricks and kidnaps both Dawn and Vampirella. He tells them that they are the 2 most beautiful women in all of the worlds, these two 'Bad Girls'. Their demon host demands a cat fight to see who is best suited to his purposes, but the ladies suggest something more feminine -- a storytelling contest. Together they take us to the bloody shores of Draculon, to post-apocalyptic New York and to worlds beyond imagination. Only Ravana knows what rewards and punishment await the winner and the loser in this duel of horror hostesses. written and drawn by Dawn creator Joseph Michael Linsner!

FANS, ASK YOUR RETAILER FOR THE:	**Joseph Michael Linsner B/W Art** retailer incentive cover **Joseph Michael Linsner Red Line Art** retailer incentive cover

A BRIEF INTERVIEW WITH JOSEPH MICHAEL LINSNER!

DYNAMITE ENTERTAINMENT: DAWN / VAMPIRELLA marks the first-ever crossover for Dawn. What inspired you to bring these two characters together?

JOSEPH MICHAEL LINSNER: Nick Barrucci! Nick owns Vampirella and bringing them together was all his idea. I've known Nick for 25 years and have worked with him on many projects but never on a comic series. I've had offers to do crossovers before, but I turned them down because I wanted to keep Dawn's world closed and airtight. I've always loved Vampi and when this crossover came up, I instantly figured out a way to make it work. For me Dawn is coming full circle -- Vampi helped inspire Dawn's creation and now she's going to share a stage with her. I'm pretty excited.

DE: Both Dawn and Vampirella were "horror hostesses" -- lovely figures who ushered in comic tales in the anthology series CRY FOR DAWN and VAMPIRELLA MAGAZINE, respectively -- and evolved into so much more. Would you consider the concept of DAWN / VAMPIRELLA, where the characters engage in a bit of myth-making themselves, as harkening back to their inception?

JML: I wanted to do a story that embraced who these characters are and explore both their similiarities and differences. They started out as horror hostesses, introducing short stories, so doing a riff on the tale of Scherherzade (where a captured maiden has to tell stories to save her skin) seemed like a great starting point. I plan on weaving the stories they tell into the larger narrative in a way which will illuminate things from a different perspective. It should be a lush reading experience and very visually dynamic.

AN ADVANCED LOOK AT JOSEPH MICHAEL LINSNER'S INTERIOR ART!

final art will be color

ALICE COOPER #1

A NEW SERIES WRITTEN BY **JOE HARRIS** *(THE X-FILES)*

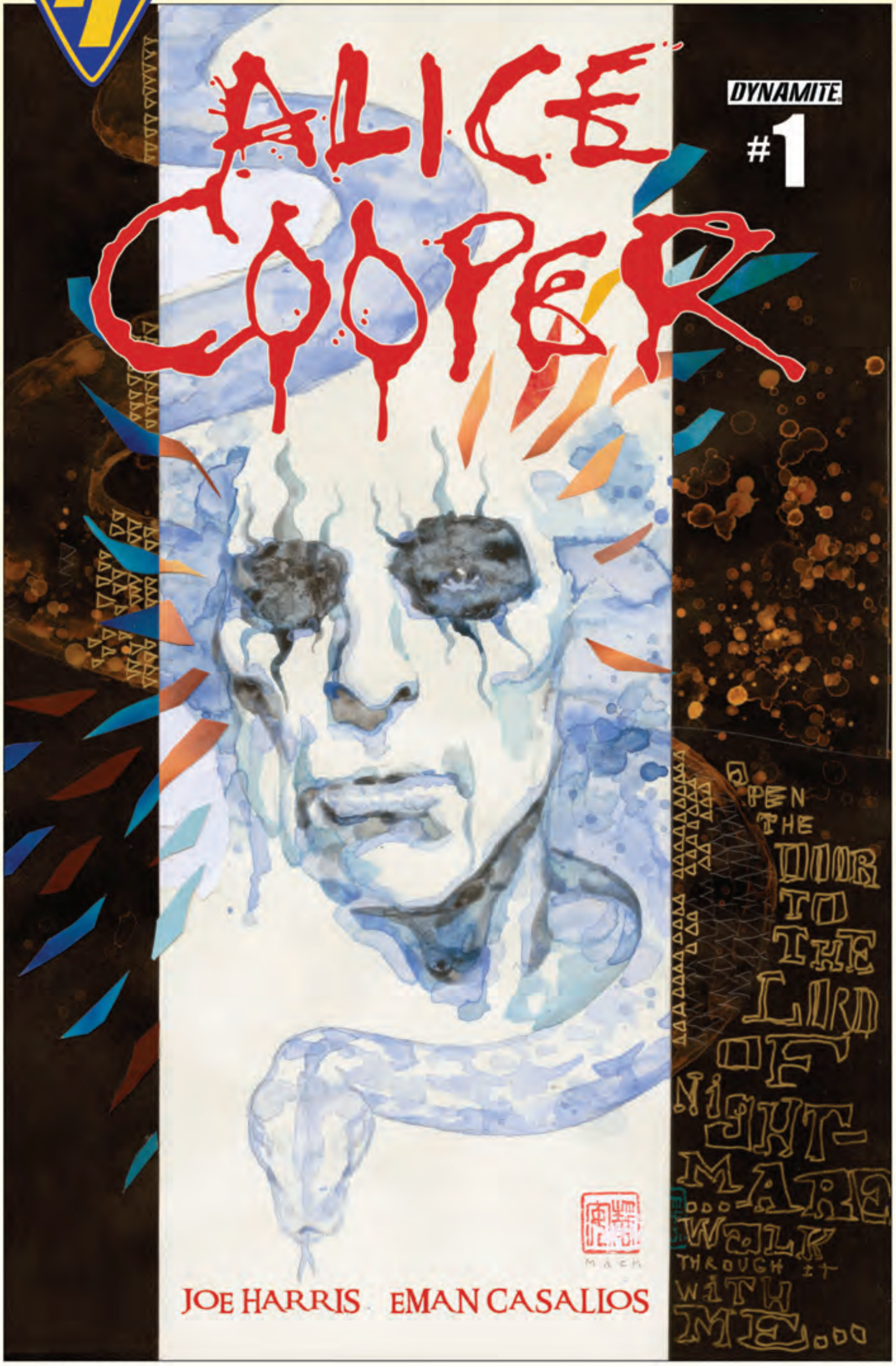

David Mack cover

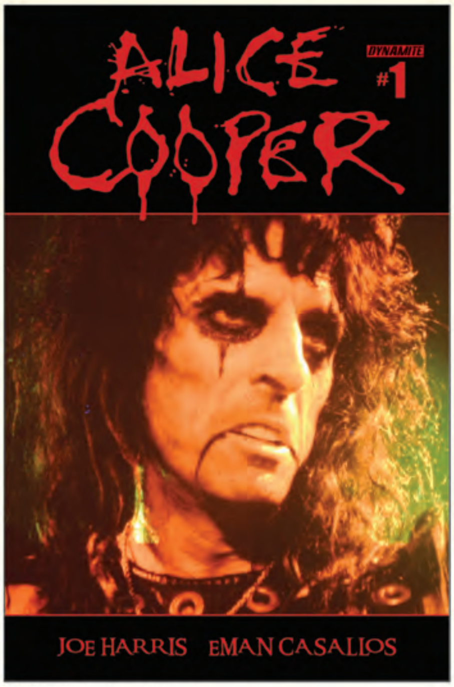

Photo incentive cover

Joe Harris (w) Eman Casallos (a) David Mack (c)
FC I 32 pages I $3.99 I Teen+ I 9/3

The X-Files' Joe Harris takes on The Prince of Darkness – Alice Cooper in his FIRST ongoing comic series! Rock n' roll legend Alice Cooper was never a stranger to the mystic and the macabre. His stage shows were the stuff of legend, featuring snakes and pyrotechnics and the invocation of dark themes and darker forces. But while he was a legend in the waking world, few knew his role as "The Lord of Nightmares" beyond it, where he watched over us while we dreamed, and delivered horrors unto the deserving. Only someone took it all away from him, cast him out of his realm and locked him away... until now. And if he's going to reclaim his dark throne, he's going to need all the help he can get!

FANS, ASK YOUR RETAILER FOR THE:	**Alice Cooper Photo** retailer incentive cover

AN ADVANCED LOOK AT EMAN CASALLOS' INTERIOR ART FOR ISSUE #1

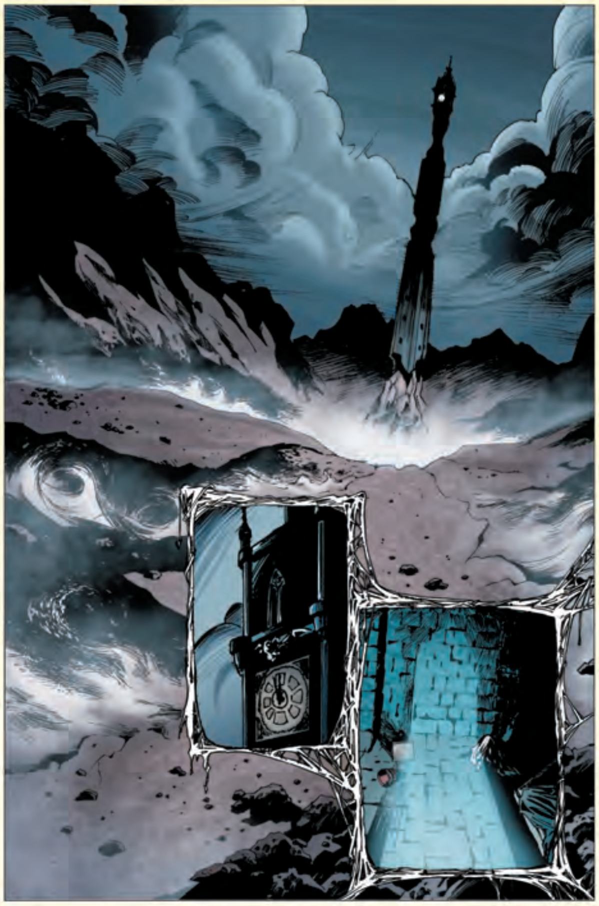

FROM THE CREATOR OF SANDMAN!

NEIL GAIMAN'S THE LAST TEMPTATION 20TH ANNIVERSARY HC

Dave McKean cover

art pending approval

Neil Gaiman (w) Michael Zulli (a) Dave McKean (c)
FC I 150+ pages I $39.99 I Teen+
Advance solicit. in stores October 2014

Revisit this tall tale in its new stunning, hardcover format by Neil Gaiman, Alice Cooper, Michael Zulli and Dave McKean! Re-enter the world of the Grand Guignol and the Theatre of the Real as Dynamite celebrates the release of the fully colored and totally remastered version of Alice Cooper and Neil Gaiman's terrifying series, Last Temptation. Young Steven has a grave choice to make— will he join the Showman and accept the horror? Featuring remastered Michael Zulli art by David Curiel at InLight Studios! Also, the collection contains complete scripts to all three issues, Neil Gaiman's original correspondence with Alice Cooper, and Neil Gaiman's original outline.

NEIL GAIMAN'S THE LAST TEMPTATION 20TH ANNIVERSARY HC SIGNED BY NEIL GAIMAN, MICHAEL ZULLI, AND ALICE COOPER

Neil Gaiman (w) Michael Zulli (a) Dave McKean (c)
FC I 150+ pages I $75.00 I Teen+
Advance solicit. in stores October 2014

A special AUTOGRAPHED edition, signed by Neil Gaiman, the multiple award-winning author of Sandman, Coraline, and American Gods, alongside artist Michael Zulli, and the Sinister Showman himself, Alice Cooper! What better way to celebrate the 20th anniversary of this seminal Gaiman work, than with an extremely limited signed edition?

AN ADVANCED LOOK AT MICHAEL ZULLI'S RE-MASTERED ART!

DYNAMITE EXPANDS THE CHAOS! UNIVERSE!

SPOTLIGHT ON

NEW SERIES!

CHAOS!

Nei Ruffino main cover

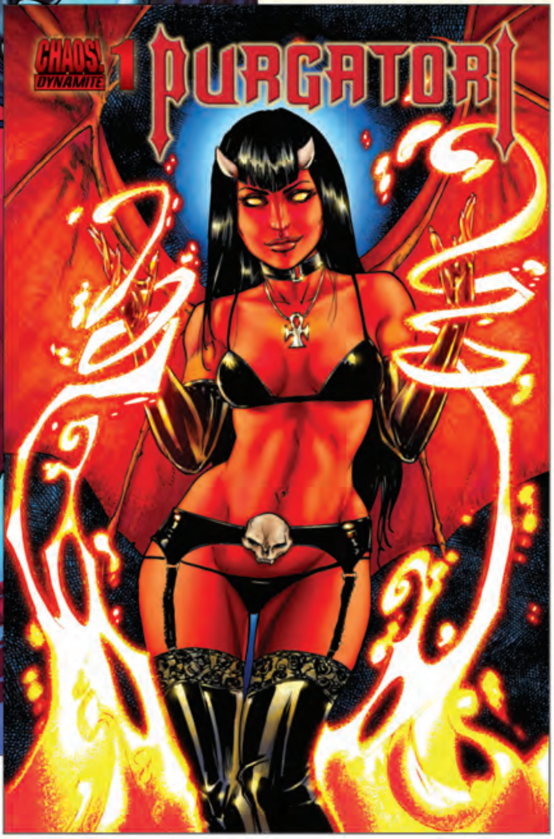

Tim Seeley subscription cover

PURGATORI #1

SPOTLIGHT ON

Aaron Gillespie (w) Javier Garcia Miranda (a) Nei Ruffino, Kyle Strahm, Joyce Chin, José Luis, Tony Fleecs (c)
FANS & RETAILERS, ORDER THE COVER OF YOUR CHOICE!
FC I 32 pages I $3.99 I Teen+ I 9/17

Spinning out of Dynamite's best-selling Chaos! Universe, Purgatori flies like a vampire bat out of hell into the pages of her own ongoing series! Trapped in hell, the bitch-queen learns that the Devil doesn't play games. Can she outwit Lucifer or will he make her regret the day she crossed him? The titillating tale begins right here!

FANS, ASK YOUR RETAILER FOR THE:	**Nei Ruffino B&W Art** retailer incentive cover **Tim Seeley B&W Art** retailer incentive cover

PURGATORI #1 EXCLUSIVE SUBSCRIPTION VARIANT

Aaron Gillespie (w) Javier Garcia Miranda (a) Tim Seeley (c)
FC I 32 pages I $3.99 I Teen+ I 9/17

A super-special, exclusive Tim Seeley cover, only available to comic shop subscribers and limited to initial orders!

PURGATORI #1 EXCLUSIVE BLANK AUTHENTIX COVER

Aaron Gillespie (w) Javier Garcia Miranda (a)
FC I 32 pages I $3.99 I Teen+ I 9/17

The Blank Authentix Cover features the same great story, but a blank cover that you can get your favorite artist to draw! Blank Authentix Cover only available for issue #1!

Joyce Chin variant cover A

Kyle Strahm variant cover B

José Luis variant cover C

Tony Fleecs variant cover D

AN ADVANCED LOOK AT JAVIER GARCIA MIRANDA'S INTERIOR ART!

RED SONJA: THE BLACK TOWER #1 (of 4)

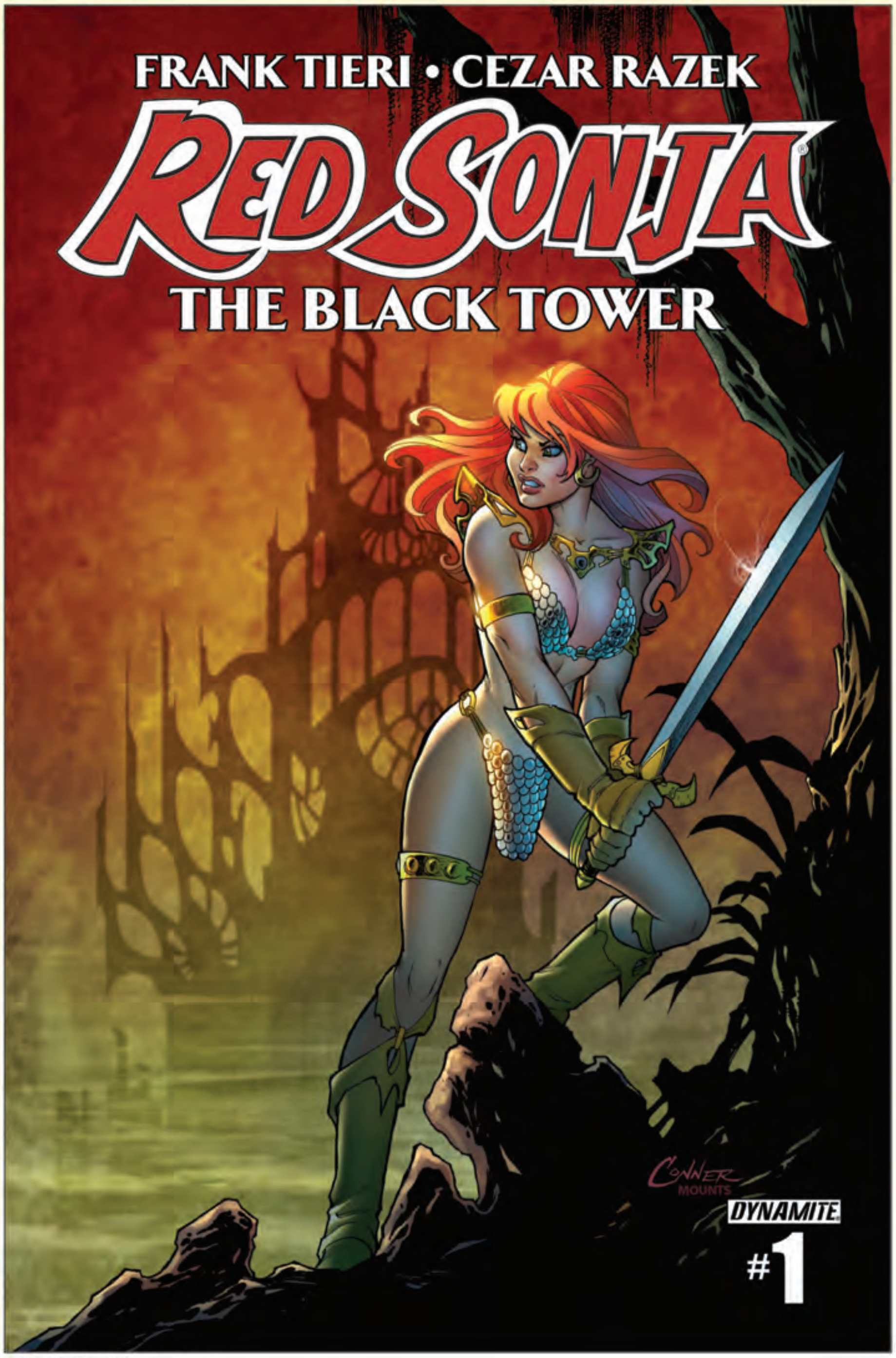

Amanda Conner cover

SPOTLIGHT ON

NEW SERIES!

A NEW SERIES WRITTEN BY **FRANK TIERI** *(WOLVERINE)*

FEATURING COVERS BY **AMANDA CONNER** *(HARLEY QUINN)*

Frank Tieri (w) Cezar Razek (a) Amanda Conner (c)
FC I 32 pages I $3.99 I Teen+ I 9/10

What is the Black Tower? What startling mysteries does it contain within its walls? And most shockingly...how will its very existence cause the death of Red Sonja?! Join fan favorite writer Frank Tieri (WOLVERINE, IRON MAN, BATMAN), artist extraordinaire Cezar Razek (RED SONJA/ WITCHBLADE, BATTLESTAR GALACTICA), and captivating cover artist Amanda Conner (HARLEY QUINN), as they tell a decades spanning, mind-blowing tale that could spell the end for our favorite She-Devil with a Sword!

FANS, ASK YOUR RETAILER FOR THE:	**Amanda Conner B&W Art** retailer incentive cover

SPOTLIGHT ON

THE BIONIC WOMAN: SEASON FOUR #1

SPOTLIGHT ON

Sean Chen cover

SEASON FOUR OF THE CLASSIC TV SERIES BEGINS HERE!

A NEW SERIES WRITTEN BY **BRANDON JERWA** *(G.I. JOE)*

Photo incentive cover

Brandon Jerwa (w) David T. Cabrera (a) Sean Chen (c)
FC | 32 pages | $3.99 | Teen+ | 9/17

Continuing from the TV series, comes The Bionic Woman: Season 4! Jaime Sommers - THE BIONIC WOMAN - has earned a classic series continuation of her own! Jaime is trying to balance the hope of a normal life with her life as a government agent...but when you work for the O.S.I., even a routine mission to Mexico can prove to be far more dangerous than anyone expected!

FANS, ASK YOUR RETAILER FOR THE:	**Classic Photo** retailer incentive cover **Sean Chen B&W Art** retailer incentive cover

THE DEVILERS #3 (of 7)

Jock cover

Joshua Hale Fialkov (w) Matt Triano (a) Jock (c)
FC I 32 pages I $2.99 I Teen+ I 9/17

From Joshua Hale Fialkov, the writer of Ultimate FF, comes The Devilers! The City of the Damned attacks as the Devilers fight their way to Lucifer's castle in the center of hell, but what, or rather, WHO they find there is not what they expected at all. Plus, the origin of the Deviler that might save them all.

BY EISNER AWARD-NOMINATED WRITER JOSHUA HALE FIALKOV *(ULTIMATE FF)*

ONLY $2.99!

interior art by **Matt Triano**
(final art will be color)

interior art by **Matt Triano**

TERMINAL HERO #2

Jae Lee cover

Peter Milligan (w) Piotr Kowalski (a) Jae Lee (c)
FC I 32 pages I $2.99 I Mature I 9/3

Peter Milligan continues with his vision of Terminal Hero! Rory always thought he was a good man, but that seems like a long time ago. Still reeling from the terrible side-effects of Treatment Q and the fact that he killed his best friend, Rory's life now takes an even darker and more complicated turn when he's approached by two members of British Intelligence. After a strange meeting with what's left of the man who developed Treatment Q, Rory is desperate to escape from the violent new life he's being forced to lead. But is he will to pay the price?

BY CRITICALLY-ACCLAIMED WRITER PETER MILLIGAN *(HELLBLAZER)*, AND PIOTR KOWALSKI *(SEX)*

ONLY $2.99!

interior art by **Piotr Kowalski**

interior art by **Piotr Kowalski**

CHAOS #5 (of 6)

Emanuela Lupacchino main cover

Tim Seeley (w) Mirka Andolfo (a) Emanuela Lupacchino, Tim Seeley, Nei Ruffino (c)
FANS & RETAILERS, ORDER THE COVER OF YOUR CHOICE!
FC I 32 pages I $3.99 I Teen+ I 9/3

The secret origin of Purgatori revealed as the Chosen kids make their way to The Clearview Mental Institution to confront Dr. Price, Chastity and Evil Ernie before they can unleash a wave of mutilation! There's still time to pick up one of the most horrific comic books out there!

FANS, ASK YOUR RETAILER FOR THE:	**Emanuela Lupacchino B&W Art** retailer incentive cover **Nei Ruffino B&W Art** retailer incentive cover **Tim Seeley B&W Art** retailer incentive cover

CHAOS #5 (Of 6) EXCLUSIVE SUBSCRIPTION VARIANT

Tim Seeley (w) Mirka Andolfo (a) Ardian Syaf (c)
FC I 32 pages I $3.99 I Teen+ I 9/3

Each Chaos subscription cover will showcase a different Chaos! Character, with issue #5 featuring Vanessa Voodoo by artist Ardian Syaf! Collect them all! This Super Special Subscription Variant is only available for Comic Shop subscribers and limited to INITIAL orders ONLY!

Tim Seeley variant cover

Nei Ruffino variant cover

Ardian Syaf subscription cover

CHASTITY #3

Emanuela Lupacchino cover

Marc Andreyko (w) Dave Acosta (a)
Emanuela Lupacchino (c)
FC I 32 pages I $3.99 I Teen+ I 9/10

As Chastity wrestles with her guilt over her parents' murder and her new "unlife", her already fragile world gets shattered when she faces her most bloodthirsty enemy…her little brother!?!? Can Chastity survive the brutal onslaught of her soulless sibling? Will she have the strength to do what needs to be done? Meanwhile, Alyce continues the flagrant abuse of her vampiric powers and attracts the attention of the mysterious Council! All this and Chastity's only living relative arrives to take her home! But in what world does Chas belong?

FANS, ASK YOUR RETAILER FOR THE:
Emanuela Lupacchino B&W retailer incentive cover **Tim Seeley B&W** retailer incentive cover

CHASTITY #3 EXCLUSIVE SUBSCRIPTION VARIANT

Marc Andreyko (w) Dave Acosta (a) Tim Seeley (c)
FC I 32 pages I $3.99 I Teen+ I 9/10

A super-special, exclusive Tim Seeley cover, only available to comic shop subscribers and limited to initial orders!

Tim Seeley subscription cover

BY MARC ANDREYKO, EISNER AWARD-WINNING WRITER OF *BATWOMAN*!

MAGNUS: ROBOT FIGHTER #7

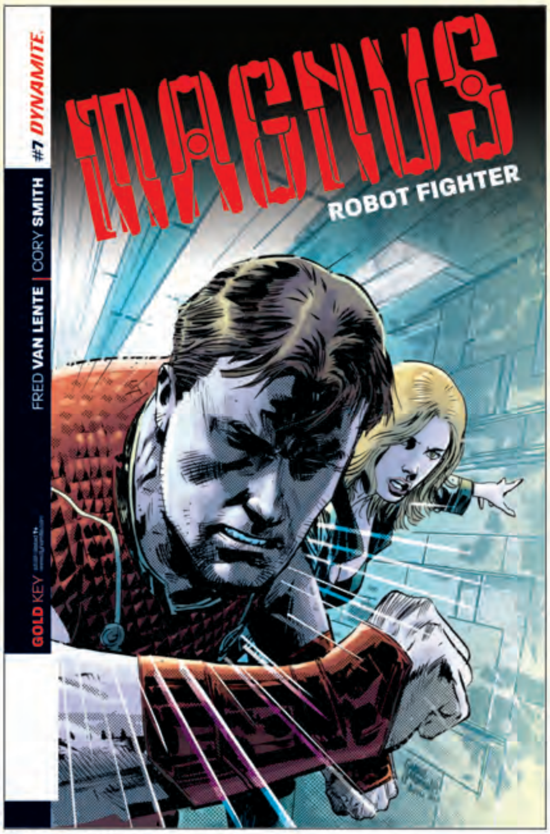

Gabriel Hardman cover

Fred Van Lente (w) Cory Smith (a)
Gabriel Hardman (c)
FC I 32 pages I $3.99 I Teen+ I 9/10

In this issue: Transmech Catchers. Soft Robots. Computers that are guns. Ultraviolent versions of video games that aren't actually video games because everybody that plays will probably die. Welcome to THE BUTCHER BLOC, from acclaimed creators FRED VAN LENTE (Marvel Zombies, Conan The Avenger) and CORY SMITH (Fathom, TMNT)!

FANS, ASK YOUR RETAILER FOR THE:

Gabriel Hardman B&W Art retailer incentive cover
Cory Smith B&W Art retailer incentive cover

MAGNUS: ROBOT FIGHTER #7 EXCLUSIVE SUBSCRIPTION VARIANT

Fred Van Lente (w) Cory Smith (a/c)
FC I 32 pages I $3.99 I Teen+ I 9/10

A super-special, exclusive Cory Smith cover, only available to comic shop subscribers and limited to initial orders!

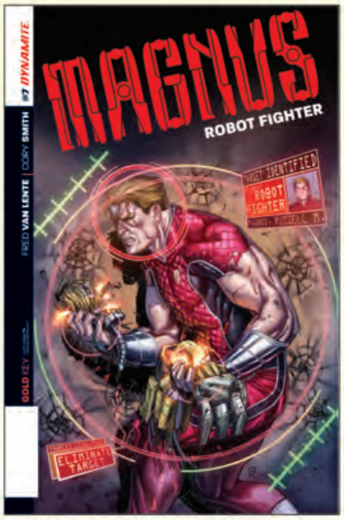

Cory Smith subscription cover

BY FRED VAN LENTE, THE ACCLAIMED WRITER OF *CONAN THE AVENGER*!

SOLAR: MAN OF THE ATOM #6

Juan Doe cover

Frank J. Barbiere (w) Jonathan Lau (a) Juan Doe (c)
FC I 32 pages I $3.99 I Teen+ I 9/24

SOLAR VS. OUTER SPACE. Erica is trapped far from Earth, and every alien wants to kill her. So Erica's really only got one option: Fight outer space. It's one weird girl and her energy ghost dad vs. EVERYTHING in the universe, brought to you by FRANK J. BARBIERE (Five Ghosts, New Avengers) and JONATHAN LAU (Codename: Action)!

FANS, ASK YOUR RETAILER FOR THE:

Juan Doe "Virgin Art" retailer incentive cover
Jonathan Lau B&W Art retailer incentive cover

SOLAR: MAN OF THE ATOM #6 EXCLUSIVE SUBSCRIPTION VARIANT

Frank J. Barbiere (w) Jonathan Lau (a/c)
FC I 32 pages I $3.99 I Teen+ I 9/24

A super-special, exclusive Jonathan Lau cover, only available to comic shop subscribers and limited to initial orders!

Jonathan Lau subscription cover

BY FRANK J. BARBIERE, THE ACCLAIMED WRITER OF *FIVE GHOSTS*!

TUROK: DINOSAUR HUNTER #8

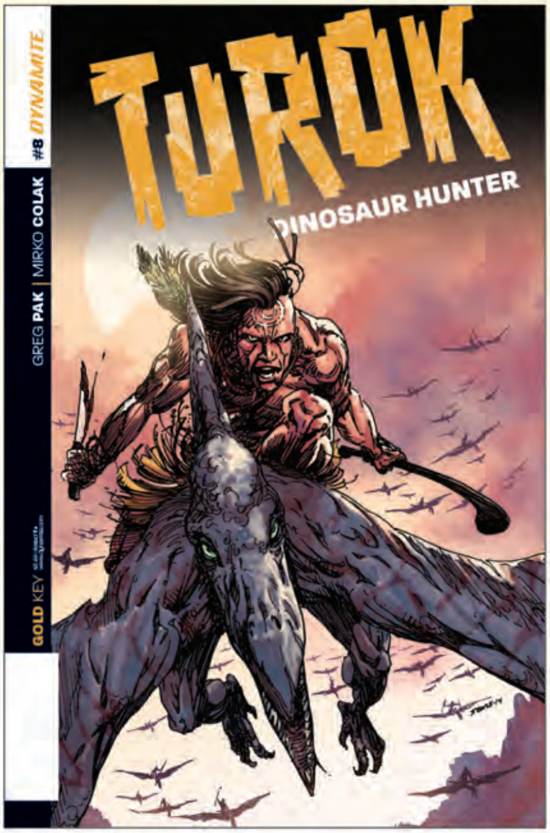

Bart Sears cover

Greg Pak (w) Takeshi Miyazawa (a) Bart Sears (c)
FC I 32 pages I $3.99 I Teen+ I 9/17

Can a dinosaur-riding Native American stop the Mongol invasion of North America in 1210 AD? Or will our hero switch sides -- and become the Khan of the New World? Don't miss the shocking conclusion to the WEST TOWARDS HOME storyline -- and the revelation of the destiny of Turok, Dinosaur Hunter, and Altani, Captain of the Mongol skyriders!

FANS, ASK YOUR RETAILER FOR THE:

Bart Sears B&W Art retailer incentive cover
Jae Lee B&W Art retailer incentive cover

TUROK: DINOSAUR HUNTER #8 EXCLUSIVE SUBSCRIPTION VARIANT

Greg Pak (w) Takeshi Miyazawa (a) Jae Lee (c)
FC I 32 pages I $3.99 I Teen+ I 9/17

A super-special, exclusive Jae Lee cover, only available to comic shop subscribers and limited to initial orders!

Jae Lee subscription cover

BY GREG PAK, THE ACCLAIMED WRITER OF *BATMAN/SUPERMAN*!

TUROK DINOSAUR HUNTER VOL. 1: CONQUEST TPB

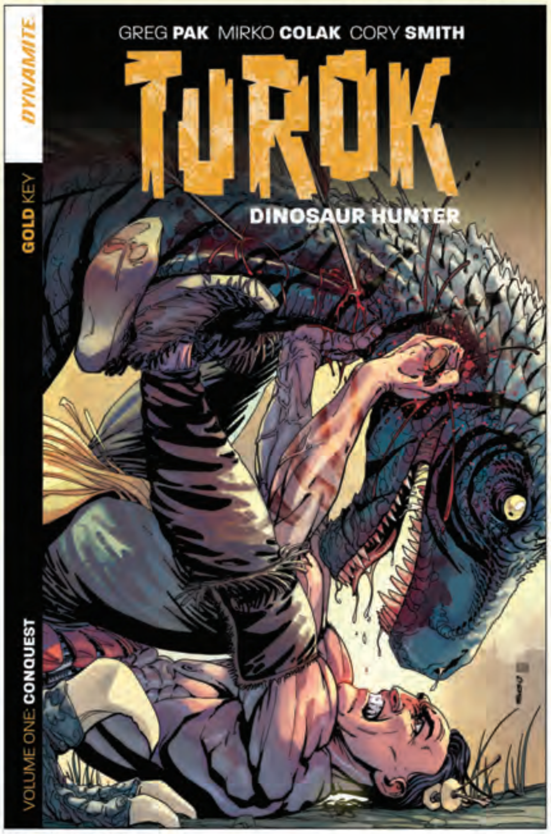

Bart Sears cover

Greg Pak (w) Mirko Colak, Cory Smith (a) Bart Sears (c)
FC I 150 pages I $16.99 I Teen+ I 9/3 (C:0-1-2)

Shunned from his tribe, a young Native American named Turok fights to survive, making a lonely life for himself in the unforgiving forest. But his hard-won cunning and survival skills face the ultimate test when man-eating Thunder Lizards attack his people! Why are dinosaurs here? How have they survived? And will Turok use his abilities to save a society that's taken everything away from him? Prepare for history-twisting carnage from superstar Greg Pak (Batman/Superman) and Mirko Colak (Conan)!

Collecting issues #1-4 along with the original script to issue #1 and a complete cover gallery featuring the art of Bart Sears, Jae Lee, Jonathan Case, Rob Liefeld, Sean Chen, Bob Layton, and many more!

BY GREG PAK, THE ACCLAIMED WRITER OF *BATMAN/SUPERMAN*!

SPOTLIGHT ON

COLLECTS ISSUES 1-4

JUSTICE, INC. #2 (of 6)

Alex Ross main cover

Michael Uslan (w) Giovanni Timpano (a)
Alex Ross, Francesco Francavilla, Gabriel Hardman, Ardian Syaf (c)
FANS & RETAILERS, ORDER THE COVER OF YOUR CHOICE!
FC I 32 pages I $3.99 I Teen+ I 9/17

A rift in Time brings the Doc Savage of today face-to-face with the Doc Savage of 1939! Even Einstein is not certain of the consequences! Just then, The Voodoo Master strikes, laying a death-trap for his nemesis, The Shadow, while another powerful evil force lurks in the darkness and poised to strike next. Meanwhile, wealthy industrialist Richard Henry Benson and his family are aboard a plane headed for Nepal to witness Doc Savage's latest scientific breakthrough, co-funded by Benson. But the airliner is instead destined for the very heart of tragedy. What are the secrets linking The Shadow and Doc Savage to the birth of The Avenger? What allows three men of mystery and power to shed their very different ideological shells and deal with each other on a deeper human level? In this tale, a shaky bond is forged among not just Doc Savage, The Shadow and The Avenger, but among "Clark, Kent and Richard." It's the revealing Chapter Two of six in the saga of "JUSTICE, INC."

FANS, ASK YOUR RETAILER FOR THE:	**Gabriel Hardman B&W Art** retailer incentive cover **Ardian Syaf B&W Art** retailer incentive cover **Francesco Francavilla "Virgin Art"** retailer incentive cover

Francesco Francavilla variant cover A

Gabriel Hardman variant cover B

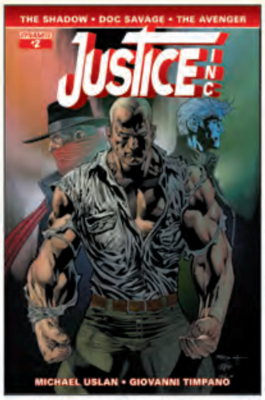

Ardian Syaf variant cover C

VAMPIRELLA #4

Terry Dodson cover

Nancy A. Collins (w) Patrick Berkenkotter (a)
Terry Dodson, Jenny Frison (c)
FANS & RETAILERS, ORDER THE COVER OF YOUR CHOICE!
FC I 32 pages I $3.99 I Teen+ I 9/3

In a desperate attempt to fight Lady Umbra's growing control over her mind and body, Vampirella and her unlikely new ally, Lord Drago, take a jaunt to the Mediterranean. There, on the Greek island of Lamos, famous for its unspoiled beaches and friendly natives, they search for the most ancient species of vampire in the world: the dreaded lamia of legend. But can Vampirella locate and slay the seductive half-serpent before her heart falls into shadow?

FANS, ASK YOUR RETAILER FOR THE:
Terry Dodson B&W Art retailer incentive cover

Jenny Frison cover

VAMPIRELLA #4 EXCLUSIVE SUBSCRIPTION VARIANT

Nancy A. Collins (w) Patrick Berkenkotter (a)
Stephanie Buscema (c)
FC I 32 pages I $3.99 I Teen+ I 9/3

A super-special, exclusive Stephanie Buscema cover, only available to comic shop subscribers and limited to initial orders!

BY BRAM STOKER AWARD-WINNING WRITER NANCY COLLINS!

Stephanie Buscema subscription cover

Jae Lee main cover

ARMY OF DARKNESS: ASH GETS HITCHED #3 (of 4)

Steve Niles (w) Nacho Tenorio (a)
Jae Lee, Francesco Francavilla (c)
FANS & RETAILERS, ORDER THE COVER OF YOUR CHOICE!
FC I 32 pages I $3.99 I Teen+ I 9/10

The dark forces are closing in on Ash & Sheila. Ash must venture to the one place he doesn't want to go to make it to his wedding alive.

FANS, ASK YOUR RETAILER FOR THE:

Jae Lee B&W Art retailer incentive cover
Francesco Francavilla "Virgin Art" retailer incentive cover

ARMY OF DARKNESS: ASH GETS HITCHED #3 (of 4) EXCLUSIVE SUBSCRIPTION VARIANT

Steve Niles (w) Nacho Tenorio (a) Lucio Parrillo (c)
FC I 32 pages I $3.99 I Teen+ I 9/10

A super-special, exclusive Lucio Parrillo cover, only available to comic shop subscribers and limited to initial orders!

Francesco Francavilla variant cover

Lucio Parrillo subscription cover

Jay Anacleto cover

THE BLOOD QUEEN #4

Troy Brownfield (w) Fritz Casas (a) Jay Anacleto, Alé Garza (c)
FANS & RETAILERS, ORDER THE COVER OF YOUR CHOICE!
FC I 32 pages I $3.99 I Mature I 9/3

"Reign in Blood" continues as Elizabeth and Helena get a closer look at the power behind the throne. And as the king rides out to prevent a war, the battle may already be on its way to him! Plots and ambitions put everyone in danger, forcing Jon Hunter to reveal the lengths that he'll go to for the crown. But what's more frightening? A good person that goes too far, or someone that has no limits? The tension builds as Dynamite's newest dark fantasy epic continues!

FANS, ASK YOUR RETAILER FOR THE:

Alé Garza B&W Art retailer incentive cover
Jay Anacleto B&W Art retailer incentive cover

BY TROY BROWNFIELD, CRITICALY-ACCLAIMED WRITER OF *GRIMM FAIRTY TALES*!

Alé Garza cover (previous issue shown)

Fabiano Neves cover

THE BLOOD QUEEN ANNUAL 2014

Troy Brownfield, Dan Wickline (w) Fritz Casas (a) Fabiano Neves (c)
FC I 48 pages I $7.99 I Mature I 9/17

Years before the rise of the Blood Queen, the king's father fought a great battle to protect the witches and the Daughters of the Line. When another kingdom makes a bid to exterminate the witch class, King Tibor stands against this monstrous cruelty. His defiance leads to open war, setting the stage for events that are unfolding monthly in the pages of THE BLOOD QUEEN. Watch as the lines are drawn, as magic and steel chose sides, and as the destinies of kingdoms are decided! But then, what about Elizabeth and The Elder? How did the woman that will become the Blood Queen come into the Elder's keeping? Witness the pivotal events that began Elizabeth's mission and set her on a dark road. It's all here in GHOSTS OF WAR, THE BLOOD QUEEN ANNUAL.

Also featuring a special back-up story written by Dan Wickline!

PREMIUM, 48-PAGE SQUAREBOUND EDITION!

48 PAGES!

Steve Umbleby cover

BOB'S BURGERS #2

Chad Brewster, Justin Hook, Rachel Hastings, Mike Olsen, Jeff Drake (w)
Tony Gennaro, Frank Forte, Tyler Garrison, Robin Brigstocke, Steven Theis, Hector Reynoso (a)
Steve Umbleby (c)
FC I 32 pages I $3.99 I Teen+ I 9/24

In the second issue of the Bob's Burgers comic book we bring you 5 new stories from the Belchers. Tina's Erotic Friend Fiction goes galactic; Bob jots down burgers to live by; Louise investigates a case of textbook tomfoolery; Linda looks out for her furry friends; and Gene presents a musical re-imagine-actment of the story of Mozart and Salieri called "Genemadeus"

Bob's Burgers is an animated sitcom that airs on Fox television with other hits such as The Simpsons and Family Guy.

FANS, ASK YOUR RETAILER FOR THE:
Steve Umbleby "Virgin Art" retailer incentive cover

BY THE WRITERS AND ANIMATORS OF THE HIT TV SHOW!

issue #2 interior art

Nathan Fox cover

CAPTAIN VICTORY AND THE GALACTIC RANGERS #2

Joe Casey (w) Nathan Fox, Michael Fiffe (a) Nathan Fox (c)
FC I 32 pages I $3.99 I Teen+ I 9/3

Joe Casey and Nathan Fox are continuing their run on one of Jack Kirby's greatest creations, Captain Victory! The search for Captain Victory continues! This time, they are bringing with them the special guest artist, Michel Fiffe! Across space and time, the crew of the Dreadnaught Tiger try to unravel the events of last issue. Where is Captain Victory and what new cosmic adventures has he found himself facing all alone?

FANS, ASK YOUR RETAILER FOR THE:
Nathan Fox "Virgin Art" retailer incentive cover

BY JOE CASEY, THE CRITICALLY-ACCLAIMED WRITER OF *SEX*!

issue #1 interior art

Marc Laming cover

FLASH GORDON #6

Jeff Parker (w) Evan Shaner (a) Marc Laming (c)
FC I 32 pages I $3.99 I Teen+ I 9/17

Smile, you're saving the universe! Flash Gordon and Dale Arden and Professor Zarkov are taking apart Ming The Merciless' empire piece-by-piece, and having a ball doing it…if only Ming wasn't thinking 25 steps ahead…

Come aboard for the grandest adventure of 2014, courtesy of JEFF PARKER (Batman '66, Aquaman), EVAN SHANER (Adventures of Superman) & JORDIE BELLAIRE (Moon Knight)!

FLASH GORDON #6 – 80TH ANNIVERSARY COVER

Jeff Parker (w) Evan Shaner (a) Roberto Castro (c)
FC I 32 pages I $3.99 I Teen+ I 9/17

A special 80th Anniversary Variant by Roberto Castro only available for Flash Gordon #6!

FLASH GORDON #6 EXCLUSIVE SUBSCRIPTION VARIANT

Jeff Parker (w) Evan Shaner (a) Ken Haeser (c)
FC I 32 pages I $3.99 I Teen+ I 9/17

A super-special, exclusive Ken Haeser "Li'l Flash" cover, only available to comic shop subscribers and limited to initial orders!

Ken Haeser subscription cover

Roberto Castro 80th anniversary cover

Marc Laming cover

FLASH GORDON ANNUAL 2014

Jeff Parker, Ben Acker, Ben Blacker, Chris Eliopoulos, Nate Cosby (w)
Robert Castro, Chris Eliopoulos, and more (a) Marc Laming (c)
FC I 48 pages I $7.99 I Teen+ I 9/24

48 STORY PAGES! FIVE STORIES, all tying in to the hit FLASH GORDON ongoing series! KID FLASH – Teenage Flash's daring & dumb misadventures! DALE ARDEN – Hero of the science desk! PROFESSOR ZARKOV – Drunken rocket scientist of the future! SHARK PRINCESS – Royal tribulations on one of Ming's many conquered underwater worlds! BABY FLASH – What kind of trouble did Flash get into before he was even out of diapers!?

A cavalcade of fantastic fun featuring JEFF PARKER (Batman '66), BEN ACKER & BEN BLACKER (Thunderbolts, Thrilling Adventure Hour) & CHRIS ELIOPOULOS (Hawkeye)!

PREMIUM, 48-PAGE SQUAREBOUND EDITION!

48 PAGES!

Stephen Segovia cover

JENNIFER BLOOD: BORN AGAIN #2 (of 5)

Steven Grant (w) Kewber Baal (a) Stephen Segovia (c)
FC I 32 pages I $3.99 I Mature I 9/3

Steven Grant, the well-known writer of classic The Punisher stories as well as the creator and writer of Boom!'s 2 Guns continues his bold new direction for Jennifer Blood. It's Blood in the streets, as the false Jennifer Blood lays waste to the mobs of Los Angeles, unaware she's on a collision course with the real one, fresh out of retirement and polishing her violent skills while racing westward down America's highways.

FANS, ASK YOUR RETAILER FOR THE:	**Stephen Segovia B&W Art** retailer incentive cover

BY STEVEN GRANT, THE CRITICALLY- ACCLAIMED WRITER OF *THE PUNISHER* AND *2 GUNS*!

Stjepan Sejic cover

JIM BUTCHER'S THE DRESDEN FILES: WAR CRY #4 (of 5)

Jim Butcher, Mark Powers (w) Carlos Gomez (a) Stjepan Sejic (c)
FC I 32 pages I $3.99 I Teen+ I 9/3

A surprise ally has appeared, offering Harry and his beleaguered team salvation. Unfortunately, Baron Bravosa and his army of Red Court vampires have an ace up their collective sleeve--one that puts Dresden and co. at an even more severe disadvantage. With hours still to go till sunrise, Harry will be forced to make a decision that could win them the battle -- but lose the war...

AN ORIGINAL STORY SET IN THE OFFICIAL DRESDEN FILES CONTINUITY!

Joseph Michael Linsner cover

LADY ZORRO #3 (of 4)

Alex De Campi (w) Rey Villegas (a) Joseph Michael Linsner (c)
FC | 32 pages | $3.99 | Teen+ | 9/10

Lady Zorro thinks she finds a moment of rest in a Chumash village, but mercenary soldiers are everywhere... and the stormclouds of war are gathering more rapidly than she can imagine. What started out as a simple caper to steal back an artifact has become a suicide mission, where at stake is the survival of the Spanish and native ways of life in Alta California. As Lady Zorro is increasingly backed into a corner, she realizes the only escape is direct confrontation. And worse, at this time when she needs to be at her most dispassionate, her most rational, along comes a handsome soldier...

FANS, ASK YOUR RETAILER FOR THE:	**Joseph Michael Linsner "Art Board"** retailer incentive cover

BY EISNER AWARD-NOMINATED WRITER ALEX DE CAMPI!

Genzoman main cover

Carlos Gomez variant cover

PATHFINDER: CITY OF SECRETS #5 (of 6)

Jim Zub (w) Leandro Oliveira (a) Genzoman, Carlos Gomez (c)
FANS & RETAILERS, ORDER THE COVER OF YOUR CHOICE!
FC | 32 pages | $4.99 | Teen+ | 9/10

Kyra and her friends face off against unholy demonic evil while Merisiel's morals are tested... as Ezren's life hangs in the balance! Come see why Pathfinder is the industry's best-selling fantasy tabletop game. Each issue features an EXCLUSIVE removable, playable tactical map and poster!

PATHFINDER: CITY OF SECRETS #5 (of 6) EXCLUSIVE SUBSCRIPTION VARIANT

Jim Zub (w) Leandro Oliveira (a) Sean Izaakse (c)
FC | 32 pages | $4.99 | Teen+ | 9/10

A super-special, exclusive Sean Izaakse cover, only available to comic shop subscribers and limited to initial orders!

PATHFINDER: CITY OF SECRETS #5 (OF 6) ULTRA-LIMITED EDITION COVER

Jim Zub (w) Leandro Oliveira (a) Steven Cummings (c)
FC | 32 pages | $19.99 | Teen+ | 9/10

A super-special, Ultra-Limited Edition Steven Cummings cover, only available to comic shop subscribers and limited to initial orders!

Sean Izaakse Subscription cover

Steven Cummings limited cover

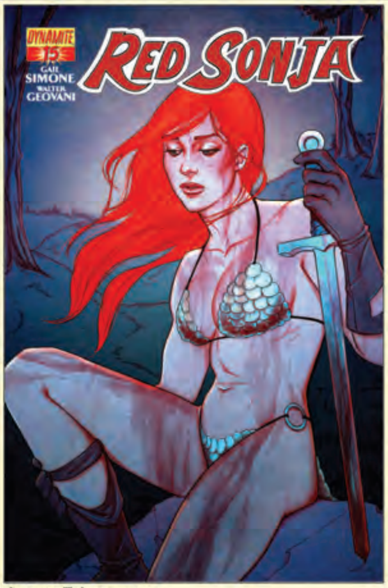

Jenny Frison cover

RED SONJA #15

Gail Simone (w) Walter Geovani (a)
Jenny Frison, Emma Vieceli (c)
FANS & RETAILERS, ORDER THE COVER OF YOUR CHOICE!
FC | 32 pages | $3.99 | Teen+ | 9/24

The penultimate issue of Red Sonja's epic quest to recover the six greatest artisans in the entire world leads her to single-handedly fight a kingdom to rescue a single Astronomer from execution for heresy! The acclaimed hit run from Gail Simone and Walter Geovani continues!

FANS, ASK YOUR RETAILER FOR THE:
Jenny Frison B&W Art retailer incentive cover **Emma Vieceli B&W Art** retailer incentive cover

RED SONJA #15 EXCLUSIVE SUBSCRIPTION VARIANT

Gail Simone (w) Walter Geovani (a) Stephanie Buscema (c)
FC | 32 pages | $3.99 | Teen+ | 9/24

A super-special, exclusive Stephanie Buscema cover, only available to comic shop subscribers and limited to initial orders!

Emma Vieceli variant cover

Stephanie Buscema subscription cover

Howard Chaykin cover

THE SHADOW: MIDNIGHT IN MOSCOW #5 (of 6)

Howard Chaykin (w/a/c)
FC I 32 pages I $3.99 I Teen+ I 9/24

The Doomsday Clock ticks ever closer to Midnight--and only the SHADOW and his faithful companion MARGO LAINE can hope to hold back the hour of annihilation...

WRITTEN AND ILLUSTRATED BY EAGLE AWARD-WINNING CREATOR HOWARD CHAYKIN *(SATELLITE SAM)!*

Ardian Syaf cover

STEAMPUNK BATTLESTAR GALACTICA 1880 #2 (of 4)

Tony Lee (w) Aneke (a) Ardian Syaf (c)
FC I 32 pages I $3.99 I Teen+ I 9/10

As the Colonial Fleet gather together under Arch-Duke Adama, Athena and Starbuck find themselves captured by the pirates of the Rising Star! Will Apollo and his friends defeat Professor Baltar's Cylonic Knights - and what secret will they discover? Come with us on this Steampunk re-imagine of Battlestar Galactica by #1 New York Times bestselling author Tony Lee!

FANS, ASK YOUR RETAILER FOR THE:	Starbuck "Concept Art" retailer incentive cover Apollo "Concept Art" retailer incentive cover

BY TONY LEE, EAGLE AWARD-WINNING WRITER OF *DOCTOR WHO*!

TOM CLANCY'S SPLINTER CELL: ECHOES #3 & #4 (of 4)

Marc Laming issue #3 cover

TOM CLANCY'S SPLINTER CELL: ECHOES #3 (of 4)

Nathan Edmondson (w) Marc Laming (a/c)
FC I 32 pages I $3.99 I Teen+ I 9/10

The scope of KROWE's activities widens by the minute, and Sam is going in alone. He will be put to the test as his past deeds race up to catch him, and his team can only watch — and hope — that Sam has the grit to endure what he faces.

TOM CLANCY'S SPLINTER CELL: ECHOES #4 (of 4)

Nathan Edmondson (w) Marc Laming (a/c)
FC I 32 pages I $3.99 I Teen+ I 9/24

Nathan Edmonson (The Punisher) concludes the Tom Clancy's Splinter Cell: Echoes series from Dynamite! Sam finally confronts Krowe and understands their operations, but this knowledge comes with an immediate and painful cost. Can one man bring down the global terrorists, and stop their leader? Sam fights his way through the explosive and lethal conclusion to the globetrotting series!

Marc Laming issue #4 cover

THE TWILIGHT ZONE #9

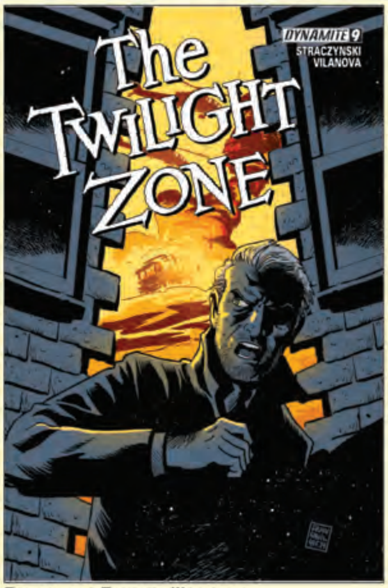

Francesco Francavilla cover

J. Michael Straczynski (w) Guiu Vilanova (a) Francesco Francavilla (c)
FC I 32 pages I $3.99 I Teen+ I 9/24

Ben Chambers is a private investigator at the end of his career, an arc best viewed through the bottom of a whiskey bottle. He has investigated missing persons, adulterous lovers, embezzling partners...and none of it has ever meant anything. None of it has ever changed anything. So Ben looks at his life now and wonders, what was it all for, really? He resignedly takes on one last case, investigating the unsolved murder of corporate CEO Jason Black's son, an Iraq veteran killed shortly after an anti-war rally. Ben expected that his investigation would take him into the past through photos and research and interviews. What he never expected was that the trip into earlier years would be literal...as he time travels back to the night of the murder, and discovers that he finally has his chance to make a difference, courtesy of The Twilight Zone.

FANS, ASK YOUR RETAILER FOR THE:	**Francesco Francavilla "Virgin Art"** retailer incentive cover

SPOTLIGHT ON

NEW STORY ARC!

BY EISNER AWARD-WINNING WRITER J. MICHAEL STRACZYNSKI *(SUPERMAN: EARTH ONE)*

ASH AND THE ARMY OF DARKNESS TPB

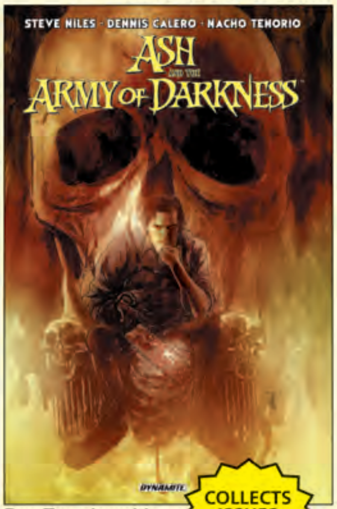

Ben Templesmith cover

COLLECTS ISSUES 1-8

Steve Niles (w)
Dennis Calero, Nacho Tenorio (a)
Ben Templesmith (c)
FC I 232 pages I $24.99
Teen+ I 9/10 (C:0-1-2)

The battle has been fought and won. Ash battled and defeated the Deadite image of himself and saved the world. Now all he wants to do is get home and have a normal life. Too bad he messed up the Book of the Dead incantation. Will Ash ever escape the land of the Deadites?

Will he ever find his girl? Will he ever remember the last part of the incantation? Now an army of unbelievable horrors rules the land and only Ash can annoy them!

Collecting the complete 8-issue series along with a the original script to issue #1, and a complete cover gallery featuring the art of Ben Templesmith, Arthur Suydam, Dennis Calero, and Justin Erickson!

BAD ASS VOL. 1 TPB

Bruno Bessadi cover

COLLECTS ISSUES 1-4

Herik Hanna (w)
Bruno Bessadi (a/c)
FC I 104 pages I $15.99
Mature I 9/17 (C:0-1-2)

If Kick-Ass and Deadpool had a baby, it would be Bad Ass! The only difference? Dead End is a villain through and through with no intentions of saving anyone. What makes Dead End so great is his self-aware humor and biting sarcasm — the mark of a true evil genius. Hard to hate and even harder to kill, Dead End is an eloquent psychopath who fights for something better than justice: himself!

Collecting the complete 4-issue mini-series along with a compelte cover gallery featuring the art of Bruno Bessadi and Ken Haeser!

GRIMM VOL. 2: BLOODLINES TPB

Photo cover

COLLECTS ISSUES 6-12

Marc Gaffen, Kyle McVey (w)
Rod Rodolfo (a) Photo (c)
FC I 180 pages I $19.99
Teen+ I 9/17 (C:0-1-2)

When a Wesen madman named Silvio forces Nick to help him wage a personal vendetta against a shadowy group that has existed since the dawn of man, Nick finds everything he holds dear caught in the crosshairs. But Silvio's true intentions are not what they seem and the very fate of the world may hang in the balance. This is the can't-miss conclusion to the Grimm comic series!

Collecting issues #6-12 along with a compelte cover gallery featuring the art of Lucio Parrillo! as well as all of the photo covers!

THE SHADOW VOL. 4 BITTER FRUIT TPB

Alex Ross cover

COLLECTS ISSUES 19-25

Chris Roberson (w)
Giovanni Timpano, Andrea Mutti (a)
Alex Ross (c)
FC I 200 pages I $19.99
Teen+ I 9/24 (C:0-1-2)

Without the aid of his agents, The Shadow attends to a globetrotting solo-mission that takes him from the concrete canyons of New York City, to the snowy wastes of Siberia, to the peaks of the Himalayas, to the steaming jungles of Guatemala. The goal: to at last learn the secrets behind the girasol! Then, when The Shadow returns to Manhattan, he finds the authorities are baffled by a rash of unexplainable deaths in Chinatown. But when the recently deceased begin to rise from their graves and plague the living, it is clear they are out of their league. Thankfully The Shadow is on hand and ready to stand against the Zombie Queen of Chinatown!

Collecting issues #19-25 along with a complete cover gallery!

ALICE COOPER #1
RARE VIRGIN COVER
BY DAVID MACK
MSRP: $50.00

ALICE COOPER #1
GOLD ELITE EDITION
SIGNATURE BY
ALICE COOPER
MSRP: $200.00

DAWN/VAMPIRELLA #1
RARE VIRGIN COVER
BY JOSEPH MICHAEL
LINSNER
MSRP: $50.00

DAWN/VAMPIRELLA #1
SILVER ELITE EDITION
SIGNATURE BY JOSEPH
MICHAEL LINSNER
MSRP: $69.99

DEJAH OF MARS #1
HIGH-END MEL RUBI
"RISQUÉ B&W"
ULTRA- LIMITED COVER
MSRP: $100.00

LIMITED TO ONLY
50 IN THE WORLD!

DOCTOR SPEKTOR #1
COLOR RARE BOB LAYTON
VARIANT, SIGNED BY
MARK WAID
MSRP: $50.00
INTRO PRICE: $29.99

JUSTICE, INC. #2
RARE VIRGIN COVER
BY ALEX ROSS
MSRP: $50.00

JUSTICE, INC. #2
RARE VIRGIN COVER
GOLD ELITE EDITION
SIGNATURE BY ALEX ROSS
MSRP: $300.00

KINGS WATCH #1 HIGH-END RARE CONCEPT SKETCH
VARIANT COMPLETE SET, SIGNED BY JEFF PARKER
MSRP: $299.99
Introductory Price $193.40
Commemorating the year Flash Gordon first appeared.

LEGENDERRY: A
STEAMPUNK ADVENTURE
#3 HIGH-END JOE BENITEZ
"VIRGIN ART" ULTRA-
LIMITED COVER
MSRP: $100.00

LIMITED TO ONLY
50 IN THE WORLD!

PURGATORI #1 SILVER
ELITE EDITION SIGNATURE
BY NEI RUFFINO
MSRP: $69.99

PURGATORI #1 SILVER
ELITE EDITION SIGNATURE
BY TIM SEELEY
MSRP: $69.99

RED SONJA #1 SIGNED BY
STEPHANIE BUSCEMA
MSRP: $29.99

RED SONJA #6
JENNY FRISON "VIRGIN
ART" RARE VARIANT
EDITION
MSRP: $50.00
INTRO PRICE: $29.99

RED SONJA: THE BLACK
TOWER #1 (OF 4) "VIRGIN
ART" GOLD ELITE EDITION
SIGNATURE BY
FRANK TIERI
MSRP: $89.99

THE SIX MILLION DOLLAR
MAN: SEASON SIX #1 HIGH-
END ALEX ROSS "VIRGIN
ART" ULTRA-LIMITED
COVER
MSRP: $100.00

LIMITED TO ONLY
50 IN THE WORLD!

DARRYL MAKES COMICS

FEATURED ITEM

Certified Cool

DMC GN #1
(W) Darryl "DMC" McDaniels, Ron Wimberly, Damion Scott
(A) Shawn Crystal, Felipe Smith, Jeff Stokely, Khoi Pham
(CA) Sal Buscema
It's 1985 in New York City. Wildstyle graffiti covers subway cars as B-boys break and spin in playgrounds and on street corners. Koch is mayor. Drugs and crime rule the streets. A terrifying plague is brewing in the shadows. And as the populace loses faith in the police, a man named Bernard Goetz is being hailed as a hero for shooting four teenagers in a subway car. In *this* 1985, however, the city's brand new guardian angels wear spandex and capes, wielding their gadgets and their superpowers to clean up the City — even if their methods hurt more people than they help. There's the deluded "graffiti king" Mr. Marx patrolling the tunnels; the dark moral crusader The Puritan who stalks the shadows of the Lower East Side; and above it all, the godlike Helios, darling of the Upper East Side and the NYPD. It seems like only some of New York's residents are benefitting from these vigilantes' protection. The rest whisper the name of another hero: DMC. In *this* 1985, Darryl McDaniels (of Run DMC fame) never rocks the mic to become one of hip-hop's most enduring icons. Instead, he dons his tracksuit and Adidas sneakers to defend the city's marginalized citizens against super-villain and super-hero alike, leaving no traces besides the imprint of his knuckle rings on his opponents' faces. With the help of reporter Charlie Cooper and a band of graffiti artists led by the spunky Lak6, DMC must confront the new "heroes," and investigate whether there's anything behind their sudden appearance. DMC, the inaugural title from Darryl Makes Comics, imagines an alternate history that blends traditional comic book storytelling with the pressures and anxieties of 1980's NYC, and explores how we got to where we are now. DMC is a superhero for those who need one most. (STK649890) (C: 0-0-1)
SC, 7x10, 100pgs, FC...$19.99

DEL REY

STARS of the MONTH

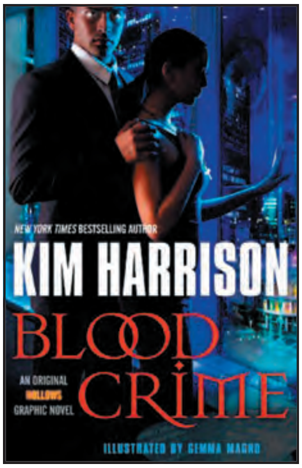

KIM HARRISON'S HOLLOWS GN'S
(W) Kim Harrison (A/CA) Pedro Maia
Fans Of Kim Harrison's *Hollows* novels have asked for years what Rachel and Ivy's first experience as partners in the I.S. (Inderland Security) was like. The answer? Stormy! Assigned as an intern under Ivy's supervision, Rachel's got plenty to prove, while Ivy has to face that this very attractive — and frustratingly self-assured — young earth witch, controls powers that Ivy can't match. Ivy's got one big question as well. Did Piscary, her vampire master, set this partnership up? (STK443346)
VOLUME 1: BLOOD WORK (MAY111044)—HC, 7x10, 144pgs, FC $23.00
VOLUME 2: BLOOD CRIME (AUG121064)—HC, 7x10, 176pgs, FC................. $25.00

DEVIL'S DUE ENTERTAINMENT

TALES OF MR. RHEE: KARMAGEDDON #2
(W) Dirk Manning
(A/CA) Seth Damoose
An unplanned stop in Megalopolis leads Mr. Rhee and the five children under his protection to come face-to-face with a scavenging pack of demons, a crowd of urban survivors, a flock of benevolent angels, a mysterious superhero — and the rampaging Elder God Cthulhu! The danger rises exponentially in this issue! (STK649207)
MATURE THEMES
28pgs, B&W (2 of 4).....................$3.99

Twittering Birds Never Fly 1

囀る鳥は羽ばたかない

Kou Yoneda

Yashiro is the young leader of Shinseikai and the president of the Shinseikai Enterprise, but like so many powerful men, he leads a double life as a deviant and a masochist. Chikara Doumeki comes to workas a bodyguard for him and, although Yashiro had decided that he would never lay a hand on his own men, he finds there's something about Doumeki that he can't resist. Yashiro makes advances toward Doumeki, but Doumeki has mysterious reasons for denying. Yashiro, who abuses his power just to abuse himself, and Doumeki, who faithfully obeys his every command, begin the tumultuous affair of two men with songs in their hearts and no wings to fly.

SHIPS:
September 24, 2014

ISBN13:
978-1-56970-327-4

VOL. NO.:
1 of 2 (ongoing)

GENRE(S):
Yaoi, Romance, Josei

AGE RATING:
Mature (18+)

FORMAT:
Softcover, B/W

SIZE:
B6 (5.125" x 7.1875")

PRICE:
$12.95

PAGES:
224

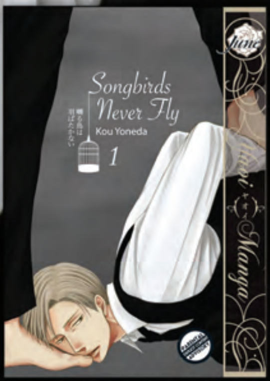

*Cover art not final.

June
junemanga.com

Twittering Birds Never Fly vol.1- saezuru tori wa habatakanai 1 © Kou Yoneda. All rights reserved. Original Japanese edition published in 2013 by Taiyoh Tosho Publishing Co., Ltd.

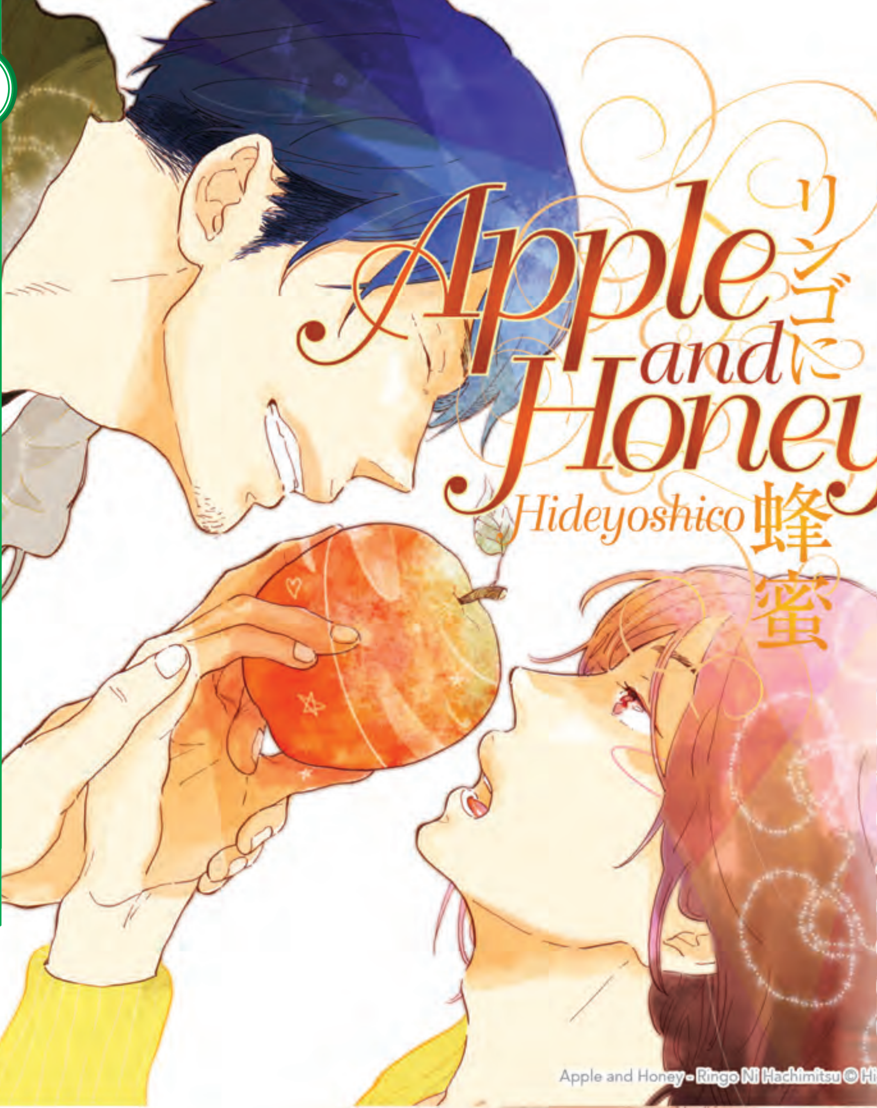

Natsuki sees the world through a lonely haze. So, why is strange and popular Komano suddenly circling him with a sly smile? Is his attention a cruel joke…or is something delicious bubbling just beneath the surface?

Apple and Honey mixes summer heat and sweet desire into the perfect treat. Will the beach bring a secret couple closer together? And can the end of the world mark the beginning of lasting love?

June™ junemanga.com

SHIPS: September 24, 2014
ISBN13: 978-1-56970-330-4
VOL. NO.: 1 of 2
GENRE(S): Yaoi, Romance, Josei
AGE RATING: Young adult (16+)
FORMAT: Softcover, B/W
SIZE: B6 (5.125"x 7.1875")
PRICE: $12.95
PAGES: 192

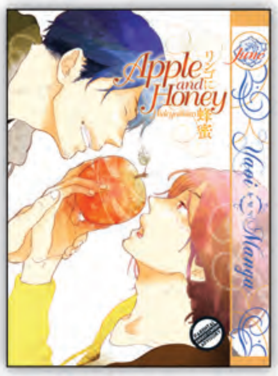

*Cover art not final.

Apple and Honey - Ringo Ni Hachimitsu © Hideyoshico 2011. Originally published in Japan in 2011 by Tokyo Mangasha Co., Ltd.

*Cover art not final.

Cool, friendly Mariya is the undisputed king of his year! But why does he always hang around with shy and painfully awkward "Mr. Mannequin" Nachi? Can these boys withstand the non-stop judgment of a school filled with jealous rivals and confused classmates?

A New Season of Young Leaves follows every sweet high and lonely low in the growing relationship of unlikely best friends. How will the most popular guy in class deal when his wallflower confidant suddenly steals the social spotlight…and a beautiful girl's affection?

SHIPS: September 24, 2014, **ISBN13** 978-1-56970-307-6
VOL. NO.: 1 of 1, **GENRE(S):** Yaoi, Romance, Drama
AGE RATING: Young adult (16+), **FORMAT:** Softcover, B/W
SIZE: B6 (5.125"x 7.1875"), **PRICE:** $12.95, **PAGES:** 224

June™ junemanga.com

A New Season Of Young Leaves - Wakaba no Shounenki © Venio Tachibana © Akeno Kitahata. All rights reserved. Original Japanese edition published in 2012 by Taiyoh Tosho Publishing Co., Ltd.

Club for Crossdressers

Kuromame

the MOON and the SUN

月と太陽

Syatikamaboko

VAGINA MANIFESTO

KAMITANI

PROJECT-H

www.projecth.xxx

For more information, see

ADULT PREVIEWS

PROJECT-H
www.projecth.xxx

For more information, see
ADULT PREVIEWS

You See, TEACHER... 1
ei tachibana

Cute Devil Girlfriend
小悪魔カノジョ
Hisasi

Nyotai-ka! 4
にょたいかっ
Ru-en Rouga

FEATURED ITEM

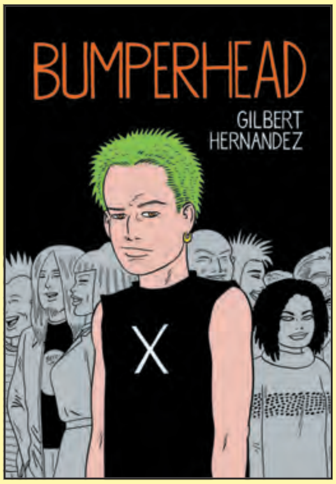

BUMPERHEAD HC

(W/A/CA) Gilbert Hernandez

Love and Rockets cartoonist Gilbert Hernandez returns with *Bumperhead*, a companion book to *Marble Season*. Gilbert's new book follows Bobby, a young slacker who narrates his life as it happens but offers very little reflection on the events that transpire. Bobby lives in the moment exclusively, and is incapable of seeing the world outside of his experiences. He comes of age in the 1970s, making a rapid progression through that era's different subcultures; in a short period of time he segues from a stoner glam-rocker to a drunk rocker to a speed-freak punk. He drifts in and out of relationships with friends, both male and female. Life zooms past him. Hernandez's approach captures the numbness and raw undirected anger and passion of a young man; a young man who waits for life to happen to him, not noticing all the while that it's happening. (STK649132) (C: 0-0-1)

STAFF picks

See page FS-4 & 5.

Certified Cool

MATURE THEMES

HC, 8x11, 128pgs, B&W $21.95

THE HOSPITAL SUITE GN

(W/A/CA) John Porcellino

Certified Cool

The Hospital Suite is a landmark work by celebrated cartoonist and small-press legend John Porcellino, an autobiographical collection detailing his struggles with illness in the 1990s and 2000s. In 1997, John needed emergency surgery to remove a benign tumor from his small intestine. In the wake of the surgery, John had numerous health complications that led to a flare-up of his preexisting tendencies toward anxiety and obsessive-compulsive disorder. *The Hospital Suite* is Porcellino's response to these experiences, simply told stories drawn in an honest, heart-wrenching style. (STK649134) (C: 0-0-1)

MATURE THEMES

SC, 6x9, 256pgs, B&W............... $22.95

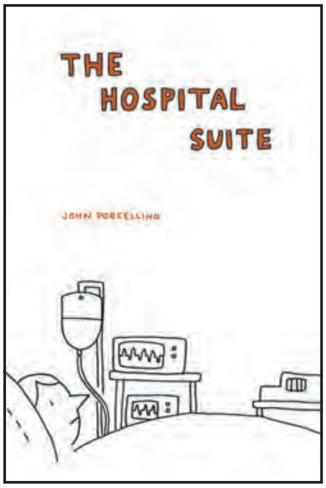

OFFERED AGAIN

O/A HICKSVILLE: THE DEFINITIVE EDITION GN (NEW PRINTING)

(W/A/CA) Dylan Horrocks

One of the first acclaimed contemporary graphic novels is now back in print with a new cover and new 16-page drawn introduction by Dylan Horrocks. Considered to be a classic by many, *Hicksville* was named a "Book of the Year" by *The Comics Journal* and received nominations for two Ignatz Awards, a Harvey Award, and two Alph'Art Awards. (STK407309) (C: 0-0-1)

MATURE THEMES

SC, 6x9, 260pgs, B&W $19.95

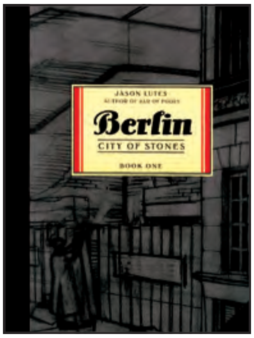

STARS of the MONTH

BERLIN BOOK 1: CITY OF STONES TP

(W/A/CA) Jason Lutes

Berlin: City of Stones presents the first part of Jason Lutes' captivating trilogy, set in the twilight years of Germany's Weimar Republic. Kurt Severing, a journalist, and Marthe Muller, an art student, are the central figures. *City of Stones* covers eight months in Berlin, from September 1928 to May Day, 1929, meticulously documenting the hopes and struggles of its inhabitants as their future is darkened by a glowing shadow. (STK423635)

MATURE THEMES

SC, 7x10, 216pgs, B&W $22.95

BERLIN BOOK 2: CITY OF SMOKE TP

(W/A/CA) Jason Lutes

The people of Weimar Berlin search for answers after the lethal May Day demonstration of 1929. Tension builds along with the dividing wall between communists and nationalists, Jews and gentiles, as the dawn of the Second World War draws closer. The lives of the characters within Lutes's epic weave together to create a seamless portrait of this transitory city. Marthe Muller follows lover Kurt Severing as he interviews participants in the May Day demonstration, but moonlights in the city's lesbian nightlife. Lutes creates a sense of anxiety and imminent doom. (STK470903)

MATURE THEMES

SC, 7x10, 216pgs, B&W................................$22.95

KING CAT CLASSIX HC

(W/A/CA) John Porcellino

This large collection focuses on the first 50 issues of *King Cat*, with extensive endnotes and an index, along with selections of all the extra ephemera from the original issues. Included are more than 300 pages of comics, ranging from Porcellino's earliest scrawls to his later, minimalist delineations. (STK331552)

MATURE THEMES

HC, 6x9, 320pgs, B&W $29.95

MAP OF MY HEART GN

(W/A/CA) John Porcellino

Map of MMy Heart celebrates the twentieth anniversary of John Porcellino's seminal and influential comics zine, *King Cat Comics*. Known for his sad, quiet honesty rendered in his signature deceptively minimalist style, Porcellino has a command of graphic storytelling as sophisticated as the medium's more visually intricate masters. Few other artists are able to so expertly contemplate the sadness, beauty, and wonder of life in so few lines. (STK403787)

MATURE THEMES

SC, 6x9, 304pgs, B&W.. $24.95

MARBLE SEASON HC

(W/A/CA) Gilbert Hernandez

Marble Season features Huey, his family, and their neighbors, who tell the untold stories from the youth of the American comics legend and his cartooning brothers and fellow icons Jaime and Mario, and their large family that grew up in 60s suburban California. Pop-culture references-TV shows, comic books, and music-saturate this evocative story of a young family navigating cultural and neighborhood norms set against the Golden Age of the American Dream and the Silver Age of comics. (STK529033)

HC, 8x11, 128pgs, B&W $21.95

PERFECT EXAMPLE TP

(W/A/CA) John Porcellino

Road trips, drunken concerts, and late-night make-out sessions all swirl together in this coming-of-age graphic novel by *King Cat* cartoonist John Porcellino. Deceptively and charmingly simple, *Perfect Example* is a collection of Porcellino's self-published *King Cat* comics that have won over thousands of readers with its honesty, empathy, and sincerity. (STK289366)

MATURE THEMES

SC, 6x9, 144pgs, PC................................... $16.95

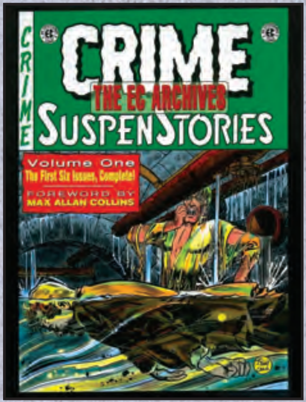

**EC ARCHIVES:
CRIME SUSPENSTORIES
VOLUME 1 HC**

(W/A) Various

Road to Perdition author Max Allan Collins re-introduces us to the thrilling and mysterious first volume of Crime SuspenStories — six full issues and 24 complete stories by the likes of Al Feldstein, Johnny Craig, Harvey Kurtzman. Wally Wood, Jack Kamen, Graham Ingels, Jack Davis, George Roussos and others, originally published between 1950 and 1951!

(OCT073542)
HC, 9x12, 212pgs, FC......... $49.95

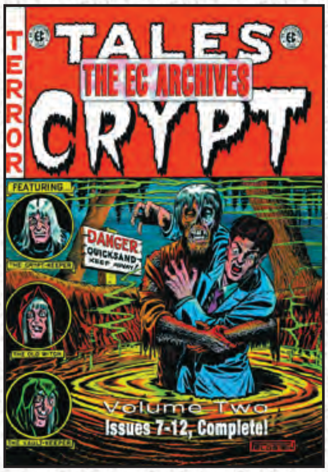

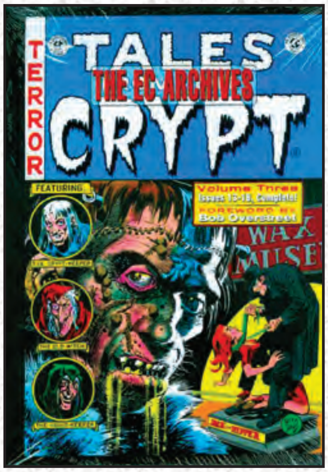

**EC ARCHIVES
TALES FROM THE CRYPT HC**

(W/A) Various

From stories by the legendary team of Bill Gaines and Al Feldstein come the classic horror Tales from the Crypt written by Feldstein and illustrated by the all-star line-up of Wally Wood, Jack Kamen, Johnny Craig, Feldstein, Joe Orlando, Graham Ingels, Jack Davis, and Marie Severin. Volume 2 reprints issues #7-12, and Volume 3 reprints #13-18.

VOLUME 2 (APR073724)—
HC, 8x11, 212pgs, FC............ $49.95

VOLUME 3 (MAR083734)—
HC, 8x11, 212pgs, FC............ $49.95

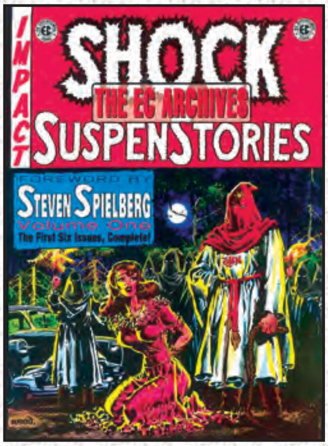

**EC ARCHIVES:
SHOCK SUSPENSTORIES**

(W/A) Various

These beautiful hardcovers reprint issues of the classic EC comic book Shock SuspenStories, originally published between 1952 and 1954. Includes stories by Bill Gaines and Al Feldstein with art by Jack Kamen, Jack Davis, Joe Orlando, Graham Ingels, and Wally Wood. Volume 1 contains issues #1-6, and Volume 2 reprints issues #7-12, including the stories "Small Assassins" (#7) and "October Game" (#9) by science-fiction grandmaster Ray Bradbury.

VOLUME 1 (SEP063328)—
HC, 8x11, 212pgs, FC............. $49.95

VOLUME 2 (FEB073490)—
HC, 8x11, 212pgs, FC............. $49.95

**EC ARCHIVES: VAULT OF
HORROR VOLUME 1 HC**

(W/A) Various

Legendary publisher Bill Gaines provided the forum and creators like Al Feldstein, Johnny Craig, Wally Wood, Harry Harrison, Jack Kamen, Harvey Kurtzman, Graham Ingels, and Jack Davis provided the mayhem. Six full issues and 24 complete stories are collected in this full-color, deluxe volume.

(AUG073676)
HC, 8x11, 212pgs, FC......... $49.95

THE CRYPT-KEEPER

THE OLD WITCH

THE VAULT-KEEPER

® Entertaining Comics bullet logo is a trademark of William M. Gaines Agent, Inc.

THE DEATH OF WOLVERINE!

WOLVERINE: DEATH OF WOLVERINE #1 SIGNED BY CHARLES SOULE
MSRP: $29.99
SPECIAL INTRO PRICE: $19.74

WOLVERINE: DEATH OF WOLVERINE #1 DOUBLE BONUS PACK
MSRP: $39.99
Featuring the Death of Wolverine #1 Signed by Charles Soule PLUS 2 random out of print bonus books!

WOLVERINE: DEATH OF WOLVERINE #1 FOUNDING FATHER EDITION 1 GOLD SIGNATURE ELITE EDTION SIGNED BY JOHN ROMITA SR.
MSRP: $299.99

WOLVERINE: DEATH OF WOLVERINE #1 FOUNDING FATHER DELUXE EDITION SIGNED BY THE FATHER OF MARVEL COMICS, STAN "THE MAN" LEE
MSRP: $699.99

WOLVERINE: DEATH OF WOLVERINE #1 PREMIUM COMPLETE SIGNED SET
MSRP: $1000.00
Featuring the Death of Wolverine #1 Signed by Charles Soule, John Romita Sr, and Stan "The Man" Lee! This ultra-limited matching numbered set will likely be allocated.

WOLVERINE: DEATH OF WOLVERINE #1 CGC GRADED
MSRP: $89.99

DEADPOOL VS X-FORCE #1 SIGNED IN BLOOD RED BY DUANE SWIERCZYNSKI!
MSRP: $49.99

GRENDEL/SHADOW #1 SIGNED BY MATT WAGNER
MSRP: $29.99
Signed by Grendel creator Matt Wagner!

LIFE WITH ARCHIE #37 ALEX ROSS COVER SIGNED BY ALEX ROSS
MSRP: $29.99
SPECIAL INTRO PRICE: $19.41
(The year Archie first appeared)
It's been one year since the death of Archie that took place in Life with Archie #36 shook Riverdale to its very core. The residents of the most welcoming town in America, where the chocolate malts are always delicious and the neighbors are always smiling, gather together one last time for the closing ceremony of this groundbreaking series and a celebration of a Life with Archie.

FLASH GORDON #1 RARE DF EXCLUSIVE DEATH TO MING COVER SIGNED BY JEFF PARKER
MSRP: $39.99
SPECIAL INTRO PRICE: $19.41
(The year Flash Gordon first appeared!)
Ultra-limited, allocations will occur.

FLASH GORDON #1 RARE DF EXCLUSIVE DEATH TO MING COVER
MSRP: $29.99
SPECIAL INTRO PRICE: $14.99
Limited to just 500 copies!
Allocations may occur.

MORE GREAT PRODUCTS FROM DYNAMIC FORCES!

AMAZING SPIDER-MAN #1 ULTRA-RARE BLACK CAT COVER SIGNED BY BLACK CAT CO-CREATOR MARV WOLFMAN
MSRP: $49.99
SPECIAL INTRO PRICE: $29.99
Peter Parker is back, and this time he is being brought to life by Terry Dodson on this ultra-rare variant cover featuring the Black Cat!

SUPERIOR SPIDER-MAN #32 SIGNED BY CHRISTOS GAGE
MSRP: $29.99
SPECIAL INTRO PRICE: $19.62
(The year Spidey first appeared)
SUPERIOR SPIDER-MAN KICKS OFF THE EDGE OF SPIDER-VERSE! How is the Superior Spider-Man still around? Where is he? What is he doing? The road to SPIDER-VERSE STARTS HERE!

(Amazing Spider-Man #1.4 art shown)

AMAZING SPIDER-MAN #1.5 SIGNED BY ALEX ROSS
MSRP: $29.99
SPECIAL INTRO PRICE: $19.62
(The year Spidey first appeared)

DEADPOOL VS X-FORCE #1 SIGNED BY DUANE SWIERCZYNSKI
MSRP: $29.99
SPECIAL INTRO PRICE: $19.91
(For the year Deadpool first appeared)
DEADPOOL!!! VERSUS!!! X-FORCE!!! 'NUFF SAID!!!

CHAOS #1 MIDTOWN EXCLUSIVE COVER BY NEI RUFFINO
MSRP: $20.00
SPECIAL INTRO PRICE: $10.00
Celebrate Chaos' 20th anniversary and Dynamite Entertainment's 10th anniversary in 2014!

CHAOS #1 MIDTOWN EXCLUSIVE ULTRA-LIMITED BLACK & WHITE COVER BY NEI RUFFINO
MSRP: $40.00
SPECIAL INTRO PRICE: $20.00
Celebrate Chaos' 20th anniversary and Dynamite Entertainment's 10th anniversary in 2014! Ultra-limited, allocations may occur.

CHAOS #1 MIDTOWN EXCLUSIVE ULTRA-LIMITED VIRGIN COVER BY NEI RUFFINO
MSRP: $100.00
SPECIAL INTRO PRICE: $50.00
Celebrate Chaos' 20th anniversary and Dynamite Entertainment's 10th anniversary in 2014! Ultra-limited, allocations may occur.

Final cover art may vary. All DF limited editions and signed books will ship within 60 days of the main book from its respective publisher.

Register your e-mail address for the latest DF information and contests at: WWW.DYNAMICFORCES.COM

All characers are ™ and ® of their respective owners. "Dynamic Forces" and the Dynamic Forces logo are ® and © 2014 Dynamic Forces, Inc. All rights reserved.

SHIPPING SEPTEMBER 2014

NEW TITLES

WAITING FOR THE GREAT PUMPKIN
by Charles M. Schulz

$9.99 / HC / 64 pgs / PC / 5.5 X 5.5

Linus and his wait for the Great Pumpkin have been a pop culture touchstone for nearly 50 years thanks to the animated television special, and it all started in the classic Peanuts strips from 1959-1962 collected in this affordable, fun-sized gift book. Charles M. Schulz's homage to the power of idealism and belief makes these some of the most beloved comic strips of all time.

MEGAHEX
by Simon Hanselmann

$29.99 / HC / 212 pgs / FC / 6 x 8.75

What at first glance reads like an episodic stoner comedy slowly reveals a chiseled character study of suburban ennui to rival the works of Solondz, Groening, or Flaubert. Hanselmann's characterization and visual creativity mines lifetimes of pathos from the slapstick simplicity of its psychedelic, absurdist premise. You will believe an Owl can cry. Collecting all of Hanselmann's classic Megg & Mogg webcomics plus over 70 pages of new material.

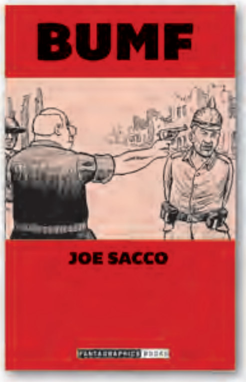

SPOTLIGHT ON

BUMF 1: "I BUGGERED THE KAISER"
by Joe Sacco

$14.99 / SC / 100 pgs / BW / 6.3 x 10.5

In the vein of underground comix like *ZAP* or *Weirdo*, author Joe Sacco returns to his underground roots. Though Sacco is world-famous for his serious, journalistic books like *Palestine*, *Safe Area Gorazde*, and *Footnotes in Gaza*, Bumf promises to echo back to his earlier days as a satirist and underground cartoonist.

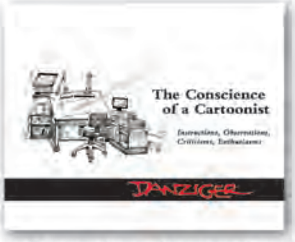

CONSCIENCE OF A CARTOONIST
by Jeff Danziger

$100.00 / HC / 608 pgs / B&W with 30 pages of color / 9.7 x 11.8

The Conscience of a Cartoonist collects the lauded editorial cartoonist's post 9/11 body of work. Danziger documents, via cartoons and extensive, educational commentary, the tragedy of that day and the politically disorganized response that followed. This coffee-table book is also his exegesis on the art of editorial cartooning.

DOCTORS
by Dash Shaw

$16.99 / SC / 96 pgs / SC / 6 x 8

This new graphic novel from acclaimed cartoonist Dash Shaw (*Bottomless Belly Button*, *BodyWorld*, *New School*) is his most taut book to date. *Doctors* focuses on death, bereavement and knowing when to let go. Part science-fiction thriller, part family drama, part morality play for the 21st century, and quite possibly Shaw's best book to date.

THE GHOST OF THE GROTTO STARRING WALT DISNEY'S DONALD DUCK
by Carl Barks

$12.99 / SC / 96 pgs / FC / 5.5 x 7.25

One of Donald Duck's most famous adventures leads off our new line of affordable kid-sized Donald Duck books: budget-minded books packed with fun, laughs, and adventure in every 96-page edition. Each story is complete with all the original story and art. Includes the title story plus bonus stories, all written and drawn by Disney legend Carl Barks!

MICKEY MOUSE VOL. 6 "LOST IN LANDS OF LONG AGO"
by Floyd Gottfredson; edited by David Gerstein and Gary Groth

$35.00 / HC / 288 pgs / BW with some color / 10.5 x 8.75

MICKEY MOUSE VOLS 5 & 6 GIFT BOX SET
by Floyd Gottfredson; edited by David Gerstein and Gary Groth

$49.99 / HC / 576 pgs / BW with some color / 10.5 x 8.75

Fantagraphics' award winning archival series continues with Mickey and Goofy enter a prehistoric lost world teeming with danger. From stampeding brontosaurs to saber-tooth tigers, all of Goofy's least favorite Stone Age scares are here. Author Floyd Gottfredson produced a cavalcade of rip-roaring tales starring Mickey and *Lost in Lands of Long Ago* is no exception. Also included are several other stories and more than 30 pages of rare behind-the-scenes art, vintage publicity material, and fascinating commentary by a clan of Disney cave bears.

As usual, a box set combining this latest volume along with the previous, complete with slipcase, will be available at a bargain price.

FROM FANTAGRAPHICS BOOKS

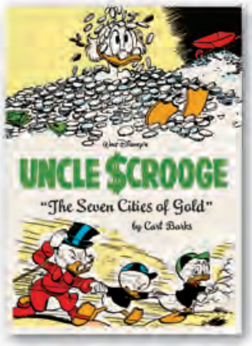

WALT DISNEY'S UNCLE SCROOGE: "THE SEVEN CITIES OF GOLD"

by Carl Barks

$29.99 / HC / 240 pgs / FC / 7.5 x 10.25

This is the Scrooge story famous for providing Steven Spielberg and George Lucas with inspiration for parts of *Raiders of the Lost Ark.* Carl Barks delivers another superb collection of clever plot twists, laugh-out-loud comedy, and all-around cartooning brilliance.

NANCY LOVES SLUGGO: COMPLETE DAILIES 1949-1951

by Ernie Bushmiller; Introduction by Ivan Brunetti

$39.99 / SC / 336 pgs / BW with spot-color / 8.5 x 8.5

Connoisseurs including Art Spiegelman, Daniel Clowes, Joe Brainard, and Andy Warhol have recognized that Ernie Bushmiller's *Nancy* approached its own kind of zen-like cartoon perfection. Fantagraphics' beloved *Nancy* series finally packages *Nancy* with the reverence it deserves. Our third volume contains another full three years of daily *Nancy* strips, from an era many regard as Bushmiller's finest.

OFFERED AGAIN

CANNON NEW REPRINT!

by Wallace Wood

$35.00 DEC131166

Undercover and under the covers, John Cannon experiences action like no other agent! A thrilling and salacious Cold War spy serial run amok with brutal violence and titillating sex, created by a 20th century master, newly remastered!

THE COMPLETE PEANUTS VOL. 6 1961-1962 NEW REPRINT!

by Charles Schulz

$29.99 AUG063293

Schulz introduces Frieda, she of naturally curly hair. Sally starts kindergarten; Linus gets glasses; Snoopy makes some unlikely friends. Plus baseball blowouts, Beethoven birthdays and dubious psychiatric help for a nickel.

THE COMPLETE PEANUTS VOL. 15 1979-1980 NEW REPRINT!

by Charles Schulz

$29.99 DEC100963

As it enters its 4th decade, *Peanuts* remains as fresh and lively as ever, with classic storylines like Charlie Brown's hospital stay and surprises like romance between Peppermint Patty and… Pig Pen?! Introduction by Al Roker.

NEW SCHOOL

by Dash Shaw

$39.99 FEB131025

A boy travels to ClockWorld, a strange amusement park on a remote island, to reunite with his older brother, who has made a new life there. A graphic novel unlike anything in the history of the comics medium.

WALT DISNEY'S UNCLE SCROOGE: ONLY A POOR OLD MAN

by Carl Barks

$28.99 MAR121056

Our second Barks Library volume turns to the miserly, excessively wealthy Scrooge McDuck, whose giant money bin, lucky dime, and wrangles with nemeses the Beagle Boys are well-known to, and beloved by, young and old.

WALT DISNEY'S DONALD DUCK: "A CHRISTMAS FOR SHACKTOWN"

by Carl Barks

$28.99 SEP121088

A classic Yuletide yarn, plus polar and tropical adventures, a couple spotlights on Gladstone Gander, and more rare one-pagers, supplemented with extensive series notes and behind-the-scenes essays by the world's foremost Duck experts.

WALT DISNEY'S DONALD DUCK: "CHRISTMAS ON BEAR MOUNTAIN"

by Carl Barks

$28.99 AUG131306

Uncle Scrooge's first appearance, in one of Barks's funniest holiday stories! Journey to Volcania, "down under" and the West Indies with Donald and the nephews. Plus seven 10-pagers and abundant critical and historical notes.

WALT DISNEY'S DONALD DUCK: "LOST IN THE ANDES"

by Carl Barks

$28.99 MAY138162

Classic adventure yarns by one of the medium's greatest artists and storytellers at his peak (1948-50). Meticulously restored and re-colored in a beautifully designed, affordable and accessible format.

WALT DISNEY'S DONALD DUCK: "THE OLD CASTLE'S SECRET"

by Carl Barks

$28.99 MAR131167

Spooky doings at Scrooge's ancestral castle Dismal Downs! Donald as a Wild West deputy! The rare "In Darkest Africa"! Plus a space race, the nephews vs. education, Gladstone Gander and more, with the usual expert story notes.

WALT DISNEY'S MICKEY MOUSE VOL. 1: "RACE TO DEATH VALLEY"

by Floyd Gottfredson; edited by David Gerstein and Gary Groth

$29.99 FEB111040

Mickey Mouse gained fame as a rough-and-tumble, two-fisted epic hero. And Mickey's greatest feats of derring-do took place in his daily comic strip, written and drawn by one of the greatest cartoonists of the 20th Century.

WALT DISNEY'S MICKEY MOUSE VOL. 2: "TRAPPED ON TREASURE ISLAND"

by Floyd Gottfredson; edited by David Gerstein and Gary Groth

$29.99 JUL111081

Mickey's back for another round of thrills, chills, and epic quests — taking him from the depths of teeming jungles to spooky Blaggard Castle and, of course, pirate-infested Treasure Island! With 50+ pages of bonus features.

PALESTINE

by Joe Sacco

$24.95 STAR14596

A landmark of journalism and the art form of comics. Based on several months of research and an extended visit to the West Bank and Gaza Strip in the early 1990s, this is a major work of political and historical nonfiction.

SAFE AREA GORAZDE

by Joe Sacco

$19.95 STAR14887

Sacco spent five months in Bosnia in 1996, immersing himself in the human side of life during wartime, researching stories that are rarely found in conventional news coverage, emerging with this astonishing first-person account.

801 MEDIA INC

Project H

NOTE: Not available in Canada, Hong Kong, Malaysia, Indonesia, & the U.K. For more information on this item and a copy of the ***PREVIEWS*** Adult supplement, ask your local comic shop

CLUB FOR CROSSDRESSERS GN
(STK649067) (C: 1-0-1)
ADULT MATERIAL
SC, 5x7, 200pgs, B&W...$17.95

CUTE DEVIL GIRLFRIEND GN
(STK645692) (C: 1-0-0)
ADULT MATERIAL
SC, 200pgs, B&W...$19.95

MOON AND THE SUN GN
(STK618218) (C: 1-0-1)
ADULT MATERIAL
RES. from ***PREVIEWS*** Vol. XXIII #7 (JUL131125)
SC, 5x7, 200pgs, B&W...$17.95

NYOTA-KA
(STK649069) (C: 1-0-1)
ADULT MATERIAL
SC, 5x7, 200pgs, B&W...$17.95

VAGINA MANIFESTO
(STK649072) (C: 1-0-1)
ADULT MATERIAL
SC, 5x7, 200pgs, B&W...$19.95

YOU SEE TEACHER GN
(STK649068) (C: 1-0-1)
ADULT MATERIAL
SC, 5x7, 200pgs, B&W...$17.95

EROS COMIX

NOTE: Not available in Canada, Hong Kong, Malaysia, Indonesia, & the U.K. For more information on this item and a copy of the ***PREVIEWS*** Adult supplement, ask your local comic shop

STRANGE KIND OF WOMAN GN VOL 2
(C: 1-0-0)
ADULT MATERIAL
SC, 6x9, 204pgs, PC...$19.99

DOMIN-8 ME GN
(STK334212) (C: 1-0-0)
ADULT MATERIAL
SC, 212pgs, B&W...$18.95

EROS VOLUME 11: LANN GN
(STK002663) (C: 1-0-0)
ADULT MATERIAL
SC...$14.95

EROS VOLUME 55: YOUNG WITCHES PART 4: THE ETERNAL DREAM GN
(STK209530) (C: 1-0-0)
ADULT MATERIAL
SC, 72pgs, FC...$16.95

HOUSEWIVES AT PLAY: ORIGINAL RECIPE GN
STK246414) (C: 1-0-0)
ADULT MATERIAL
SC, 48pgs, B&W...$9.95

EUREKA PRODUCTIONS

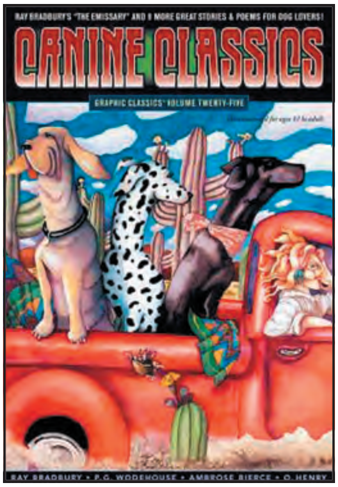

GRAPHIC CLASSICS VOLUME 25: CANINE/FELINE CLASSICS GN
(W) Ray Bradbury & Various
(A) Various (CA) Toni Pawlowsky
A unique, two-in-one volume, with half stories for dog-lovers, and half for cat-lovers. Featured are "The Emissary" by Ray Bradbury, "Ancient Sorceries" by Algernon Blackwood, "The Beast from the Abyss" by Robert E. Howard, and 17 more great stories and poems. (STK630290)
SC, 7x10, 144pgs, FC.................$19.95

GRAPHIC CLASSICS VOLUME 23: HALLOWEEN CLASSICS GN

(W) H. P. Lovecraft & Various
(A) Simon Gane & Various
(CA) Simon Gane

TRICK OR TREAT

Halloween Classics presents five scary tales for the holiday, each with an EC-style introduction by famed horror author Mort Castle. Featured are Nathaniel Hawthorne's "The Legend of Sleepy Hollow," Sir Arthur Conan Doyle's "Lot No. 249," Mark Twain's "A Curious Dream," and H.P. Lovecraft's "Cool Air." Plus, an adaptation of the great film *The Cabinet of Dr. Caligari*. (STK468840)
SC, 7x10, 144pgs, FC.................$17.95

:01 FIRST SECOND

ABOVE THE DREAMLESS DEAD: WORLD WAR I IN POETRY AND COMICS HC

(W/A) Various

As the Great War dragged on and its catastrophic death toll mounted, a new artistic movement found its feet in the United Kingdom. The Trench Poets, as they came to be called, were soldier-poets dispatching their verse from the front lines. Trench Poetry soon became one of the most significant literary moments of its decade. In stark black and white, the words of the Trench Poets find dramatic expression and reinterpretation through the minds and pens of some of the greatest cartoonists working today. Twenty poems are interpreted in comics form by twenty of today's leading cartoonists. (STK648382) (C: 1-1-0) **NOTE:** Not available in the U.K. (May Purchase from U.K. Vendor)
HC, 6x9, 144pgs, B&W $24.99

FANFARE PRESENTS

Fabled Press

SOUL SWALLOWER GN

(W/A/CA) Joel Mercer

A Grecian myth tells how the souls of the unborn flutter through the air as butterflies and that if a woman were to swallow one she would bear a child. Psykhe (literally "soul"), the Greek Goddess of the Soul and wife of Eros, is often portrayed as having butterfly wings. Inspired by this symbolism *Soul Swallower* is the allegorical tale of a man's transformation when an ordinary journey takes a magical turn. Expressing the dilemma facing modern society as we negotiate our increasingly compex lives, this Graphic-Poem reminds us of a distant voice; a memory of an almost forgotten realm. (STK648899) (C: 0-0-1)
SC, 6x9, 82pgs, B&W.................$15.00

Ponent Mon

THE SUMMIT OF THE GODS VOLUME 5 GN

(W) Yumemakura Baku
(A/CA) Jiro Taniguchi

Ninety years have passed since Mallory and Irvine were last seen alive only a few hundred yards from the then-unconquered summit of the world's highest mountain. The scene is finally set for Habu's challenge of the South West face of Everest in winter, solo and without oxygen. Fukamachi has accompanied him so far but must now descend to base camp and leave the mountain to Habu. Will Habu make the summit? Will Mallory's camera give up its secret? (STK648892) (C: 0-0-1)
SC, 6x9, 304pgs, B&W (5 of 5)...$25.00

FEATURED ITEM

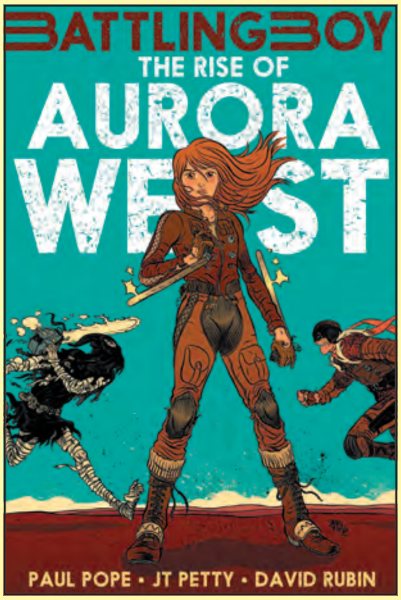

BATTLING BOY: THE RISE OF AURORA WEST GN

(W) Paul Pope, J T Petty
(A/CA) David Rubin

The extraordinary world introduced in Paul Pope's *Battling Boy* is rife with monsters and short on heroes, and in this action-driven extension of the *Battling Boy* universe, we see it through a new pair of eyes: Aurora West, daughter of Arcopolis's last great hero, Haggard West. A prequel to *Battling Boy*, *The Rise of Aurora West* follows the young hero as she seeks to uncover the mystery of her mother's death, and to find her place in a world overrun with supernatural monsters and all-too-human corruption. (STK648379) (C: 1-1-0) **NOTE:** Not available in the U.K. (May Purchase from U.K. Vendor)
SC, 5x7, 160pgs, B&W (1 of 2).. $9.99

STARS of the MONTH

THE SUMMIT OF THE GODS GN'S

(W) Yumemakura Baku
(A/CA) Jiro Taniguchi

Why climb Mount Everest? Englishman George Herbert Leigh Mallory said in reply, "Because it is there" in a March 1923 interview with *The New York Times*. On his third expedition to the mountain in June 1924, Mallory disappeared on the North-East ridge during his ascent, having been sighted only a few hundred yards from the summit. In 1993, Makoto Fukumachi, photographer for a Japanese expedition, stumbles across an old Kodak camera. Could it be Mallory's camera? (STK393875)
VOLUME 1 (APR090822)—SC, 6x8, 328pgs, B&W (1 of 5) $25.00
VOLUME 2 (SEP108145)—SC, 6x8, 336pgs, B&W.. $25.00
VOLUME 3 (APR121085)—SC, 6x8, 336pgs, B&W $25.00
VOLUME 4 (MAY131139)—SC, 6x9, 312pgs, B&W $25.00

STARS of the MONTH

BATTLING BOY

(W/A/CA) Paul Pope

The award-winning graphic novel from Paul Pope! When Battling Boy's father, a warrior god, drops him on a world infested with bloodthirsty monsters, he leaves his son with nothing but a magic credit card, a trunk full of enchanted tee shirts, and instructions not to come home until he's liberated the planet from its plague of monsters. It's one kid vs an entire world full of monsters. And the monsters don't stand a chance. (STK620469)
SOFTCOVER (AUG131327)—
SC, 6x9, 208pgs, FC..................$15.99
HARDCOVER (AUG131328)—
HC, 6x9, 208pgs, FC $24.99

THE STRATFORD ZOO MIDNIGHT REVUE PRESENTS MACBETH GN
(W) Ian Lendler (A/CA) Zack Giallongo
The Stratford Zoo looks like a normal zoo — until the gates shut at night! That's when the animals come out of their cages to stage elaborate performances of Shakespeare's greatest works. They might not be the most accomplished thespians, but they've got what counts: heart. Also fangs, feathers, scales, and tails. Macbeth, Shakespeare's greatest tragedy, has never been so funny as when it's performed by the animals of Stratford Zoo! Available in Softcover and Hardcover editions. (STK648376) (C: 1-1-0) **NOTE:** Not available in the U.K. (May Purchase from U.K. Vendor)

SOFTCOVER—SC, 7x10, 80pgs, PC............ $12.99
HARDCOVER—HC, 7x10, 80pgs, PC............ $19.99

OFFERED AGAIN

O/A BROXO GN
(W/A/CA) Zack Giallongo
In this exciting fantasy debut we meet Broxo, the only surviving member of a tribe of barbarians who once occupied a now-desolate mountain. All alone in the world, Broxo spends his time on the mountain hunting and avoiding the man-eating walking dead that periodically drag themselves out of a fetid lake. Everything changes when Zora, a foreign princess, arrives on the mountain seeking Broxo's lost tribe. Can the two young warriors together defeat the living dead? (STK473983) (C: 1-0-0) **NOTE:** Not available in the U.K. (May Purchase from U.K. Vendor)
SC, 6x9, 240pgs, FC.................. $19.99

SPOTLIGHT ON

THE WRENCHIES GN
(W/A/CA) Farel Dalrymple
Meet the Wrenchies. They're strong, powerful, and if you cross them, things will quickly go very badly for you. Only one thing scares them-growing up. Anyone who survives to be an adult lives in constant fear of the Shadowsmen. All the teenagers who come into contact with them turn into twisted, nightmarish monsters whose minds are lost forever. (STK648378) (C: 1-1-0) **NOTE:** Not available in the U.K. (May Purchase from U.K. Vendor)
SC, 6x9, 304pgs, PC ... $19.99

"It's amazing ... the story is great!"
- Ming Chen, AMC TV's Comic Book Men
"God, is this comic ever good!"
- Paul Gulacy, Batman® PREY™

144 Pages, Full Color, $19.99

COVER ART BY PAUL GULACY

PROPHECIES. ALIENS. SINNERS & SAINTS.

www.theforcemedia.com - @TheCruZader

Picture Books

JULIA'S HOUSE FOR LOST CREATURES HC
(W/A/CA) Ben Hatke
When Julia and her walking house come to town, she likes everything about her new neighborhood except how quiet it is! So Julia puts a sign up: "Julia's House for Lost Creatures." Soon she's hosting goblins, mermaids, fairies, and even a dragon. Quiet isn't a problem anymore for Julia — but getting her housemates to behave themselves is! (STK648384) (C: 1-1-0)
NOTE: Not available in the U.K. (May Purchase from U.K. Vendor)
HC, 8x11, 40pgs, FC $17.99

THE ZOO BOX GN
(W/A/CA) Ariel Cohn, Aron Nels Steinke

When Erika and Patrick's parents leave them home alone for the night, they head straight to the attic to explore. When they open a mysterious box, hundreds of animals come pouring out! Soon the town is awash in more and more zoo animals, until Erika and Patrick discover that the tables have been turned — and the animals now run a zoo full of humans! A gentle, fantastical adventure for the very youngest of readers. *The Zoo Box* will be a terrific introduction to comics for both learning readers and their parents. (STK648380) (C: 1-1-0) **NOTE:** Not available in the U.K. (May Purchase from U.K. Vendor)
HC, 10x7, 48pgs, FC $17.99

THE FORCE MEDIA

SPOTLIGHT ON

CRUZADER: AGENT OF THE VATICAN HC
(W) Omar Morales
(A) Joel Cotejar (CA) Paul Gulacy
Prophecies. Aliens. Sinners and Saints. A reluctant priest is retrained as a holy warrior for the Pope; he must embrace his destiny in order to defend the Vatican from an invading army of radical terrorists who are much more than what they appear. (STK649007) (C: 0-0-1)
MATURE THEMES
HC, 7x10, 156pgs, FC $19.99

FULCRUM PUBLISHING

COLONIAL COMICS: NEW ENGLAND 1620-1750 TP
(W) A. David Lewis
(A) J. T. Waldman, Various
Colonial Comics is a graphic novel collection of 20 stories focusing on the colonial period from 1620 through 1750 in New England. Created in partnership with the Massachusetts Historical Society and the Concord Museum, these illustrated stories will focus on tales you cannot find in history books. Stories about free thinkers, Pequots, Jewish settlers, female business owners and dedicated school teachers, whales and livestock, slavery and frontiers, and many other aspects of colonial life. (STK648128) (C: 0-1-0)
SC, 8x8, 256pgs, FC $24.95

FUTURE DUDE

SPOTLIGHT ON

BRAINSTORM
(W) Jeffrey Morris, Ira Livingston IV
(A/CA) Dennis Calero
When weather control experiments go horribly awry, a daring young scientist must face his personal demons to stop a deadly man-made storm of his own creation. This six-issue mini-series takes you deep into the vortex and beyond—Features art by Dennis Calero (X-Men Noir)! (STK649208)
MATURE THEMES
32pgs, FC $3.99

STAFF picks
See page FS-4 & 5.

STAFF picks

LIGHTER THAN MY SHADOW GN

Soft Skull Press

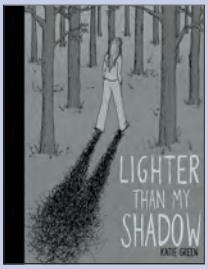

Comics, like all media, are primarily there to entertain but can at times inform and educate the reader. Katie Green's graphic novel *Lighter Than My Shadow* hit close to home and I had to read it. Reading about how Katie went from a finicky eater to the binging and purging to the realization she was anorexic reminded me how scared I was when a close friend was almost lost to the same compulsion.

With each page of the book the past was relived and I was right alongside Katie's journey to recovery and how hard my friend's journey has been. The line work evokes the ephemeral existence of Katie as she seems to fade away before family and friends. While family will try to do anything to save her, it has to be Katie's decision to survive, and it is her will to live that comes through in this story.

Katie's passion for drawing and storytelling makes this a unique blend of self-discovery and recovery using the graphic story medium. This book shows you what comics can do and do well particularly when it's a personal story.

~ Steve Leaf See **PREVIEWS** page 361

BRAINSTORM
Issue #1 32 Pages $3.99
Brainstorm takes you into the vortex and beyond!
When weather control experiments go horribly awry, a daring young scientist must face his personal demons to stop a deadly storm of his own creation.
From the mind of Jeffrey Morris (aka FutureDude) and co-writer Ira Livingston IV with stunning artwork by Dennis Calero (X-Men: Noir, Legion of Super-Heroes, and X-Factor).
FUTURE DUDE
IN STORES AUGUST 27, 2014
Brainstorm is ™ & © 2014 FutureDude Entertainment. All Rights Reserved.
futuredude.com

ORIGINAL-SIZED PRICING GOODNESS ON SALE STARTING IN JULY, SO REORDER NOW!

APR141239 Batman SC $29.95
APR141240 Batman HC $35.00

APR141241 Vampirella SC $29.95
APR141242 Vampirella HC $35.00

DON'T DRAG YOUR FEET...

IT'S TIME TO REORDER!

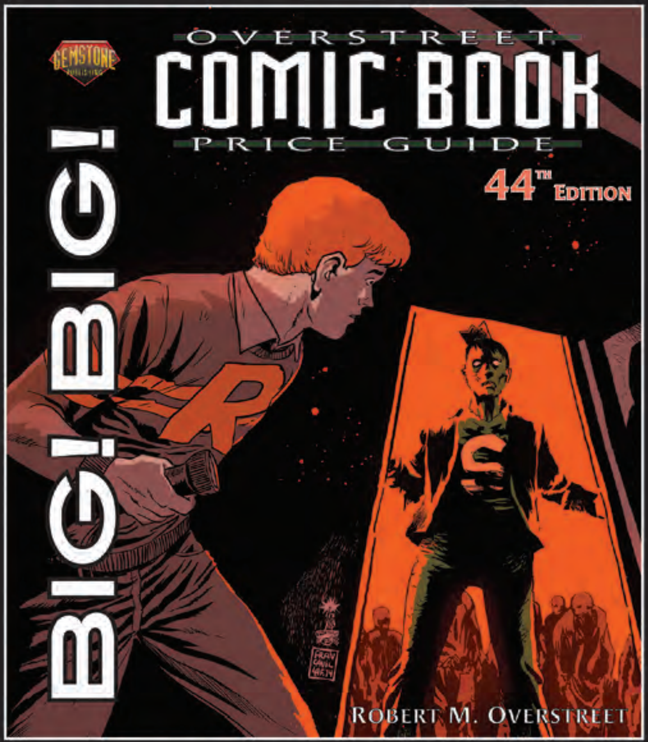

MAY141435

91/4" x 11" PAGE WITH OVERSIZED PRINT

SPIRAL BOUND $45.00

Archie and Jughead ©2014 Archie Comic Publications, Inc.
Batman ©2014 DC Comics.
Vampirella © 2014 Dynamite Entertainment.
Overstreet® is Registered Trademark of
Gemstone Publishing, Inc. All rights reserved.

GEMSTONE PUBLISHING

GEMSTONE PUBLISHING

SPOTLIGHT ON

OVERSTREET'S COMIC BOOK MARKETPLACE YEARBOOK 2014-2015

(W) Robert M. Overstreet (A) Various (CA) Murphy Anderson

Overstreet's Comic Book Marketplace Yearbook 2014-2015 features a special look a Batman's 75th anniversary ranging from the first year he spent without Robin to *Gotham By Gaslight*, and from his Silver Age revamp to DC's "New 52." The spotlight also falls on the 60th anniversary of Simon & Kirby's Fighting American, the 45th anniversary of Vampirella, 40th anniversary of Wolverine, the 30th anniversary of the Teenage Mutant Ninja Turtles, and the 20th anniversary of Billy Tucci's Shi. CBM expands to look at the comic art market as well as the back issue market. From the publishers of *The Overstreet Comic Book Price Guide*. Available with a *Batman* cover and three ***PREVIEWS*** Exclusive covers — *Shi/Painkiller Jane, X-O Manowar*, or *Luna*. (STK648589)

BATMAN COVER—SC, 7x10, 160pgs, PC........ $12.95
SHI/PAINKILLER JANE COVER—SC, 7x10, 160pgs, PC........ $12.95
X-O MANOWAR COVER—SC, 7x10, 160pgs, PC........ $12.95
LUNA BY BUZZ COVER—SC, 7x10, 160pgs, PC........ $12.95

STARS of the MONTH

THE OVERSTREET COMIC BOOK PRICE GUIDE VOLUME 44

(W) Robert M. Overstreet (A) Various
(CA) J. G. Jones, J. Scott Campbell

With back issues comics selling for prices ranging from pocket change up to seven-figure prices, understanding the marketplace has never been more important for buyers, sellers and collectors. Since 1970, *The Overstreet Comic Book Price Guide* been the Bible for those looking to fully comprehend the back issue marketplace. In addition to the latest market reports, analysis, and prices, this year's edition celebrates the 75th anniversary of Batman, takes a detailed look at rare Canadian comics, and inducts a new line-up of industry professionals into The Overstreet Hall of Fame. Available in hardcover and softcover editions with a *Batman* cover by J.G. Jones or a *Vampirella* cover by J. Scott Campbell! (

BATMAN SC—SC, 6.5x9.25, 1168pgs, PC........$29.95
BATMAN HC—HC, 7x10, 1168pgs, PC........$35.00
VAMPIRELLA SC—SC, 6.5x9.25, 1168pgs, PC........$29.95
VAMPIRELLA HC—HC, 7x10, 1168pgs, PC........$35.00

GRAPHIX

THE OVERSTREET GUIDE TO COLLECTING VOLUME 1: COMICS SC
(W) Robert M. Overstreet (A) Various (CA) Joe Jusko
From the team behind *The Overstreet Comic Book Price Guide* comes the first new Overstreet-branded book in more than a decade. How do you collect comics? How do you care for them? Grade them? Sell them? How do you turn your comics hobby into a job in the industry? Who have been the greatest comic creators? *The Overstreet Guide To Collecting Comics* offers answers and insights into these questions and more facing new collectors and experienced enthusiasts alike. Available with a Spider-Man cover by Joe Jusko and a second printing Valiant cover with X-O Manowar, Ninjak, and Shadowman. (STK475729)
JUSKO COVER (SEP121116)—SC, 7x10, 320pgs, FC....................................$19.95
VALIANT COVER (SEP131204)—SC, 7x10, 320pgs, FC.................................$19.95

BIRD & SQUIRREL ON ICE GN (VOLUME 2)
(W/A/CA) James Burks
Bird and Squirrel are back and ready for adventure! After Bird and Squirrel crash land in the South Pole during a raging blizzard, a penguin named Sakari thinks Bird has come to rid her village of a hungry Killer Whale. But when Squirrel finds out that Bird will actually be fed to the Killer Whale as a sacrifice, they hatch a crazy plan to escape. With good timing, a little luck, and help from Sakari, they just might make it out alive. Or they might end up as whale food! (STK648129)
SC, 6x9, 128pgs, FC.....................$8.99

STARS of the MONTH

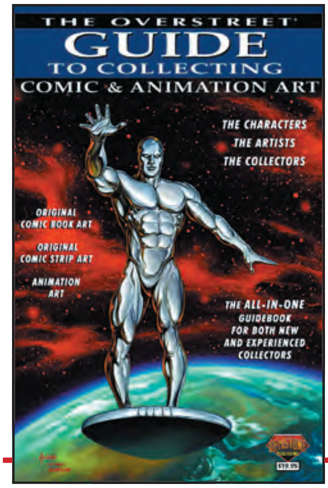

THE OVERSTREET GUIDE TO COLLECTING VOLUME 2: COMIC & ANIMATION ART
(W) Robert M. Overstreet (A) Various (CA) Joe Jusko
The market for original comic art has never been more compelling, and now a resurgent animation art market is commanding attention as well. If those areas of collecting seem daunting, The *Overstreet Guide To Collecting Comic & Animation Art* is a great place to start. The second book in Overstreet's new "How To" series offers the terminology you need to know along with the expertise of seasoned collectors and dealers who will help you get to know what to look for and how to look for it. *Silver Surfer* #1 recreation cover by renowned painter Joe Jusko. (STK619804)
SC, 7x10, 128pgs, FC.................$12.95

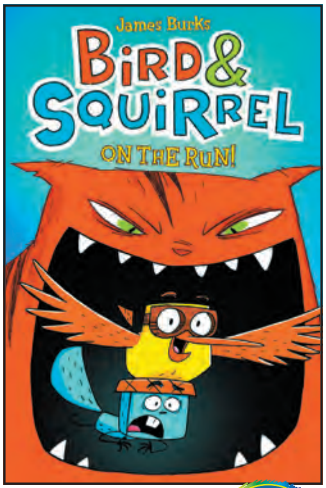

BIRD & SQUIRREL ON THE RUN GN (VOLUME 1)
(W/A/CA) James Burks
Bird and Squirrel outwit Cat and become best friends in this zany adventure. Squirrel is afraid of his own shadow. Bird doesn't have a care in the world. And Cat wants to eat Bird and Squirrel. Of course, he'll have to catch them first, and that's not going to be easy. Join this trio as they head south for the winter in a hilarious road trip. But watch out! Cat is waiting around every bend, and he's one pesky feline! (STK466877)
SC, 6x9, 128pgs, FC.....................$8.99

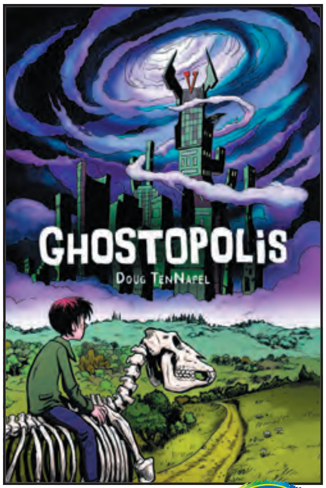

GHOSTOPOLIS SC
(W/A/CA) Doug TenNapel
Imagine Garth Hale's surprise when he's accidentally zapped to the spirit world by Frank Gallows, a washed-out ghost wrangler. Garth finds he has powers the ghosts don't have, but he's stuck in a world run by the evil ruler of Ghostopolis, who would use Garth's new-found abilities to rule the ghostly kingdom. When Garth meets Cecil, his grandfather's ghost, the pair search for a way to get Garth back home. (STK415990)
HC, 6x9, 272pgs, FC..................$12.99

GEN MANGA ENTERTAINMENT

KAMEN VOLUME 1 GN
(W/A) Gunya Mihara
(CA) Harvey Taliboa
In a world of fantasy and might, a lone warrior emerges. Kamen, a mysterious masked man appears among prisoners of war in ancient Japan and becomes a legendary warrior and defender of the innocent while his enemies rush to uncover his secrets. (STK645653)
SC, 5x7, 250pgs, B&W...............$12.95

OFFERED AGAIN

O/A GOOSEBUMPS GRAPHIX VOLUME 1: CREEPY CREATURES SC
(W) R. L. Stine
(A) Gabriel Hernandez & Various
New printing! Creepy creatures are howling, growling, and stalking through the artwork of the first *Goosebumps* Graphix anthology when three hot, talented comic artists adapt the bestselling Goosebumps books into a cool, new graphic novel format: Scott Morse, creator of the popular comic *The Magic Pickle*, brings his quirky sense of humor and madcap illustrations to "The Abominable Snowman of Pasadena," where two kids encounter an unlikely monster in sunny California. (STK410630)
SC, 6x9, 144pgs, B&W..........................$9.99

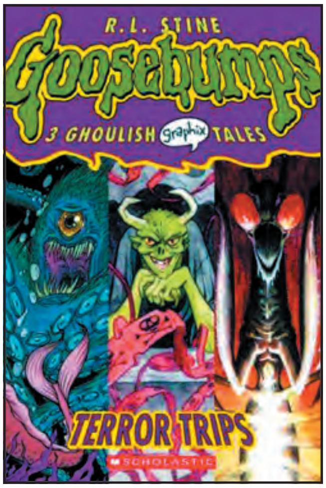

O/A GOOSEBUMPS GRAPHIX VOLUME 2: TERROR TRIPS SC
(W) R. L. Stine, Amy Kim Ganter
(A) Amy Kim Ganter & Various
New printing! Take these Terror Trips — and hope you return! *Jill Thompson*, the award-winning creator of *The Scary Godmother* series, brings her quirky humor and madcap illustrations to "One Day at Horrorland," where a family lost in an amusement park finds the rides a little too creepy, a little too real! *Jamie Tolagson*, artist on *The Crow*, *The Dreaming*, and the *Books of Magic* series, turns up the juice in "A Shocker on Shock Street." (STK471499)
SC, 6x9, 144pgs, FC....................$9.99

O/A GOOSEBUMPS GRAPHIX VOLUME 3: SCARY SUMMER SC
(W) R. L. Stine, Ted Naifeh
(A) Ted Naifeh & Various
New printing! Someone's creeping through the garden, doing nasty things! Dean Haspiel, a veteran of *Batman* and *Justice League* comics, knows just how to portray "The Revenge of the Lawn Gnomes." In his comic series like *The Bakers* and *Plastic Man*, Kyle Baker proves he's one funny artist, the perfect guy to draw a story about fun and games at camp — until "The Horror at Camp Jellyjam" is uncovered. (STK471497)
SC, 6x9, 144pgs, FC....................$9.99

HARPER COLLINS PUBLISHERS

SPOTLIGHT ON

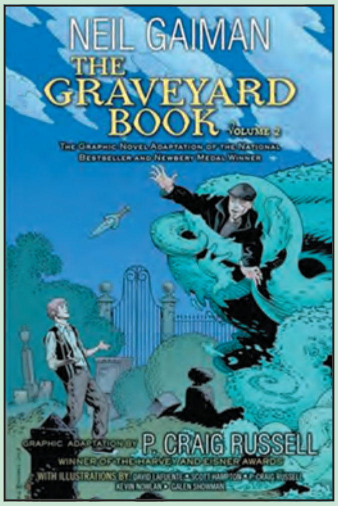

NEIL GAIMAN'S THE GRAVEYARD BOOK VOLUME 2 HC
(W) Neil Gaiman, P. Craig Russell
(A) P. Craig Russell & Various
(CA) P. Craig Russell
The second volume of a glorious two-volume graphic novel adaption of the bestselling and Newbery Award-winning novel *The Graveyard Book*. Nobody Owens is a normal boy, except he lives in a sprawling graveyard and has been raised since infancy by ghosts and a guardian who belongs to neither the world of the living nor the dead. This full-color graphic novel is the second volume in a two-volume set. It contains chapters 6 through the end of *The Graveyard Book*, adapted by renowned graphic novelist P. Craig Russell and illustrated by luminaries of the comics world: David Lafuente, Scott Hampton, P. Craig Russell, Kevin Nowlan, and Galen Showman. (STK648362) (C: 0-1-0)
HC, 6x9, 176pgs, FC (2 of 2) $19.99

STAR of the MONTH

NEIL GAIMAN'S CORALINE TP
(W) Neil Gaiman, P. Craig Russell
(A/CA) P. Craig Russell
Eisner Winner for Best Publication for Teens/Tweens! When Coraline steps through a door in her family's new house, she finds another house, strangely similar to her own, only better. But there's another mother there and another father, and they want her to stay and be their little girl. They want to change her and never let her go! This beloved tale becomes a visual feast as artist P. Craig Russell brings Neil Gaiman's enchanting children's book to new life. (STK393440)
SC, 6x9, 192pgs, FC....................$9.99

HERMES PRESS

JOHNNY HAZARD: THE COMPLETE SUNDAYS VOLUME 1: 1944-1946 HC
(W/A/CA) Frank Robbins
One of the truly great Sunday action/adventure newspaper strips of the 1940s is finally being reprinted in a deluxe archival edition! Frank Robbins' masterpiece, *Johnny Hazard*, set the standard for action and remains unequaled. The Sunday version of the strip, which ran different story lines from the dailies, features non-stop, wartime action, with stories which are as exciting today as when they were first created.Contains the first two and a half years of the Sundays; special endpapers; historical essays; and other extras. (STK523993)
RES. from ***PREVIEWS*** Vol. XXIII #1 (JAN131189)
HC, 10x13, 208pgs, FC $60.00

SCRATCH9: CAT OF NINE WORLDS #4
(W) Rob M. Worley (A) Joshua Buchanan
(CA) Jenny Parks
Scratch travels to ancient Egypt where he's caught in a battle between the Pharaoh's cat and a powerful Norse Thunder Cat! Then, in the 23rd Century he must aid the cybernetically-enhanced N3K0 in saving the future city of Novemubros from the multiplicitous Cat 13! Meanwhile, Penelope builds herself a robotic ally All this and cover art by Marvel artist Jenny Parks! (STK648374)
32pgs, FC $3.99

THE HERO INITIATIVE

SPOTLIGHT ON

THE UNCANNY X-MEN 100 PROJECT TP
(A) John Cassaday & Various
In the now-grand tradition of Hero Initiative's previous and wildly successful "100 Project" books, Marvel's merry mutants now come to the fore! All of Hero's 104 original covers to Marvel Comics' *Uncanny X-Men* #12 are on display in this great book, with art by John Cassaday, Alan Davis, Dale Keown, Adam Kubert, George Pérez, John Romita, Joe Sinnott, and more! (STK649020)
SC, 120pgs, FC $12.99

HUMANOIDS

SPOTLIGHT ON

BARBARELLA SUPER OVERSIZED DELUXE EDITION HC
(W) Jean-Claude Forest, Kelly Sue DeConnick
(A/CA) Jean-Claude Forest
Jean-Claude Forest's timeless erotic sci-fi classic – from which the cult-favorite movie of the same name stems from – is now available as a deluxe limited and numbered Coffee Table edition. Featuring a brand new, contemporary English-language adaptation by writer Kelly Sue DeConnick (Marvel's *Captain Marvel*, *Avengers Assemble*, Dark Horse's *Ghost*, Image's *Pretty Deadly*) and published in a beautiful duotone edition, limited and numbered to 1200 copies only. (STK649060) (C: 0-0-1) **NOTE:** Not Available in the UK or India.
MATURE THEMES
HC, 12x16, 72pgs, PC $79.95

BRAMBLE DELUXE EDITIOIN HC
(W) Jean-David Morvan
(A/CA) Nesmo
When a mysterious, giant of a man arrives in a vast steampunk megalopolis, death walks beside him, leaving a trail of corpses in their wake. It's up to a dysfunctional police investigator to find the strange giant and stop him before the bodies pile even higher. An ecological detective story told amid a backdrop of fantasy and science-fiction, from prolific creator Jean-David Morvan (Magnetic Press's *NAJA*) and artist Nesmo. (STK649059) (C: 0-0-1) **NOTE:** Not Available in the UK or India.
MATURE THEMES
HC, 10x13, 144pgs, FC $29.95

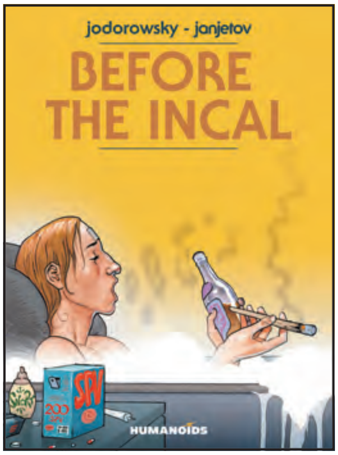

BEFORE THE INCAL HC (NEW PRINTING)
(W) Alejandro Jodorowsky
(A/CA) Zoran Janjetov
New edition of the prequel to Mœbius and Jodorowsky's Sci-Fi masterpiece *The Incal*, this story cycle recounts the youth of John Difool and the adventures that propelled him into his encounter with the mighty artifact known as the Incal. Written by Alexandro Jodorowsky, who once again builds on the vast universe he has created and developed over many different titles, and drawn by European sensation Zoran Janjetov (*The Technopriests*), *Before The Incal* is compiled here into a single volume. (STK648996) (C: 0-0-1) **NOTE:** Not Available in the UK or India.
MATURE THEMES
HC, 8x11, 304pgs, FC $44.95

THE INCAL HC (NEW PRINTING)
(W) Alejandro Jodorowsky
(A/CA) Moebius
New edition of the bestselling Sci-Fi masterpiece by Mœbius and Jodorowsky, which recounts the trials and tribulations of lowly detective John Difool as he searches for the precious and coveted Incal. Foreword by Brian Michael Bendis. (STK648998) (C: 0-0-1) **NOTE:** Not Available in the UK or India.
MATURE THEMES
HC, 8x11, 316pgs, FC $44.95

OFFERED AGAIN

O/A DOMINION GN
(W) Thomas Fenton
(A) Steven Cummings, Jamal Igle
(CA) Jamal Igle
New Orleans detective, Jason Ash, while on the trail of a serial kidnapper, finds himself in the middle of a multi-realm conspiracy of biblical proportions — quite literally! Written by screenwriter Thomas Fenton and drawn by Jamal Igle (*Supergirl*, *Teen Titans: Titans of Tomorrow*), and Steven Cummings, *Dominion* is a gripping supernatural thriller that not only will pull you in, it won't let you go! For fans of Vertigo's *Hellblazer*. (STK448956) (C: 0-0-1) **NOTE:** Not Available in India or the U.K.
MATURE THEMES
SC, 144pgs, FC $19.95

PANDEMONIUM GN (HUMANOIDS)
(W) Christophe Bec
(A) Stefano Raffaele
(CA) Olivier Peru, Christophe Bec
In 1951, a mother and her young daughter entered one of America's most prestigious institutions for the treatment of tuberculosis, the Waverly Hills Sanatorium. The events taht befell them shortly thereafter, both of a supernatural and criminal nature, were some of the most sordid of the times. Based on real events. (STK457824) (C: 0-1-2) **NOTE:** Not Available in the UK or India.
MATURE THEMES
SC, 160pgs, FC $19.95

OFFERED AGAIN

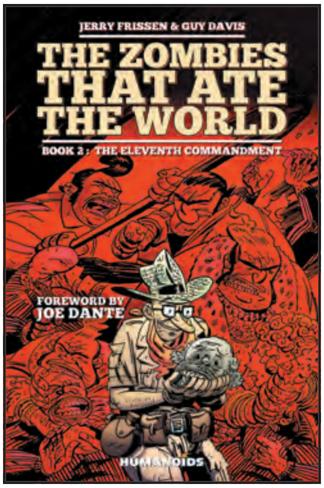

O/A THE ZOMBIES THAT ATE THE WORLD HC'S

(W) Jerry Frissen (A/CA) Guy Davis

In Los Angeles in the year 2064, the dead have risen and corpses live again, cohabitating among us — well, somewhat. As a zombie apocalypse engulfs America, we follow a group of friends on a their journey to start a little business of they own. Written by Jerry Frissen and illustrated by Guy Davis (*B.P.R.D.*, *The Marquis: Inferno*), the two creators collaborate here to pay homage to the zombie genre, giving us a hilarious black comedy that will want you starved for more! (STK448955) (C: 0-0-1) **NOTE:** Not Available in UK or India.

MATURE THEMES

VOLUME 1—HC, 120pgs, FC $24.95

VOLUME 2 (APR121122)—HC, 104pgs, FC $24.95

INKLIT

STARS of the MONTH

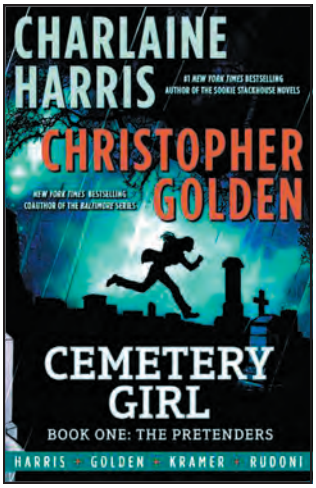

CEMETERY GIRL BOOK 1: THE PRETENDERS GN

(W) Charlaine Harris
(A/CA) Don Kramer

She calls herself Calexa Rose Dunhill — names taken from the grim surroundings where she awoke, bruised and bloody, with no memory of who she is, how she got there, or who left her for dead. She has made the cemetery her home, living in a crypt and avoiding human contact. But Calexa can't hide from the dead — and because she can see spirits, they can't hide from her. (STK627494)

HC, 7x10, 128pgs, FC $24.95

CHARLAINE HARRIS' GRAVE SIGHT: A HARPER CONNELLY GRAPHIC NOVEL GN

(W) Charlaine Harris
(A) William Harms
(CA) Benoit Springer

Charlaine Harris' *Harper Connelly* series follows a woman who has what you might call a strange job: she finds dead people. She can sense the final location of a person who's passed, and share their very last moment. Traveling with her stepbrother, Tolliver, as manager and sometime-bodyguard, she's become an expert at getting in, getting paid, and getting out fast. It's not the best life, but it beats the alternative — at least until Harper and her brother Tolliver roll into Sarne, Arkansas and find themselves embroiled in a murder mystery! (STK518214)

HC, 6x9, 160pgs, FC $25.95

PATRICIA BRIGGS' CRY WOLF: ALPHA & OMEGA GN'S

(W) Patricia Briggs, David Lawrence (A) Jordan Gunderson

Anna never knew werewolves existed until the night she survived a violent attack — and became one herself. After three years at the bottom of the pack, she'd learned to keep her head down and never, ever trust dominant males. But Anna is that rarest kind of werewolf: an Omega. And one of the most powerful werewolves in the country will recognize her value as a pack member and as his mate! (STK404831)

VOLUME 1 (MAY120795)—HC, 7x10, 112pgs, FC $24.95

VOLUME 2 (MAR131199)—HC, 7x10, 128pgs, FC $24.95

KENZER & COMPANY

KNIGHTS OF THE DINNER TABLE #215

(W) Jolly Blackburn, Various
(A) Jolly Blackburn (CA) TBD

This multiple award-winning comic magazine features the hilarious misadventures of a group of gamers (the Knights) and their friends, along with useful role-playing and other articles for gamers, from a gamer's perspective. It's a slice of (fantasy) life in strips, articles, reviews and features, and a wonderful celebration of the gaming culture! (STK649022)

64pgs, B&W $5.99

KNIGHTS OF THE DINNER TABLE: BUNDLE OF TROUBLE VOLUME 47 TP

(W/A) Jolly Blackburn, Various
(CA) TBD

This new perfectbound trade paperback contains four full issues worth of classic strips from *Knights of the Dinner Table* #163-166! It's always a great time to pick up these hysterically funny strips, so don't miss out on this incredible addition to any gamer's bookshelf! (STK649021)

SC, 128pgs, B&W $14.99

KODANSHA COMICS
www.kodanshacomics.com
The next big manga is here!
Anime currently streaming on FUNimation.com and fans are raving about it, calling the first episode "one hell of a series opener!"
NORAGAMI STRAY GOD 1
By Adachitoka
September 2 • 208 pp • 16 and up • $10.99 US
Yato is a homeless god. He doesn't even have a shrine, not to mention worshippers! So to achieve his ambitious goals, he's set up a service to help those in need (for a small fee), hoping he'll eventually raise enough money to build himself the lavish temple of his dreams.
Of course, he can't afford to be picky, so Yato accepts all kinds of jobs, from finding lost kittens to helping a student overcome bullies at school.
1 ADACHITOKA
NORAGAMI STRAY GOD
Not final cover
"I don't think I often see a manga drawn this beautifully... Yato may not seem like a god in many respects, but I was won over by his depth of feeling for [others]."
- SakuhinDB.com
"Not only is the source material [the manga] great, but the studio working on [the anime] is firing on all cylinders as well."
- Capsule Computers
Noragami: Stray God ©2011 Adachitoka / Kodansha Ltd. All rights reserved.

KODANSHA COMICS

ALL ART NOT FINAL

FEATURED ITEM

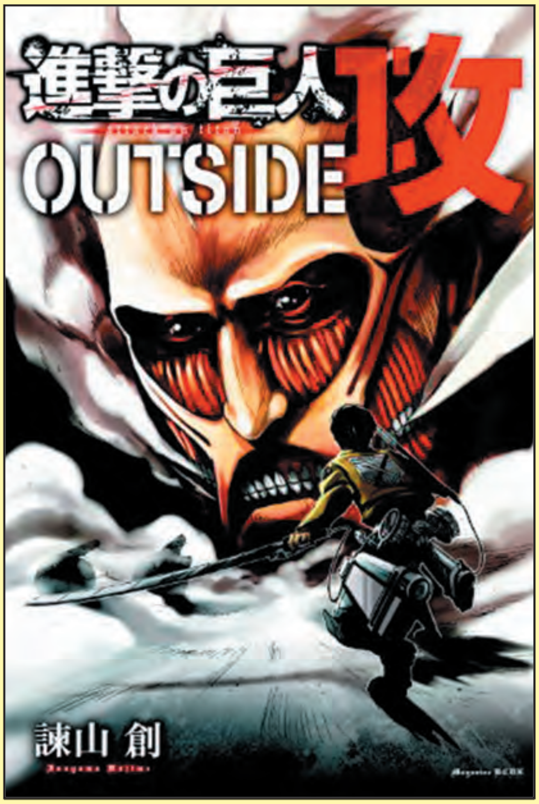

ATTACK ON TITAN GUIDEBOOK: INSIDE & OUTSIDE SC
(W/A/CA) Hajime Isayama
The guidebook for *Attack on Titan*, the number one bestseller in Japan. The definitive guide to the secrets of the series. A single volume of nearly 400 pages, including more than 16 color pages in the center. Concept art, complete character profiles, and setting details, even Titan papercraft! (STK648150) (C: 1-0-0)
SC, 6x9, 384pgs, PC..$24.99

FAIRY TAIL VOLUME 42 GN
(W/A/CA) Hiro Mashima
Lucy is an attractive mage-in-training who wants to join a magician's guild so that she can become a full-fledged magician. The guild she dreams about joining is the most famous in the world, and it is known as the Fairy Tail. One day she meets Natsu, a boy raised by a Dragon who mysteriously left him when he was young. Natsu has devoted his life to finding his Dragon father. When Natsu helps Lucy out of a tricky situation, she discovers that he is a member of the Fairy Tail magician's guild, and our heroes' adventure together begins. (STK648130) (C: 1-0-0) **NOTE:** Not available in the UK, Australia, Singapore or the Philippines.
SC, 208pgs, B&W $10.99

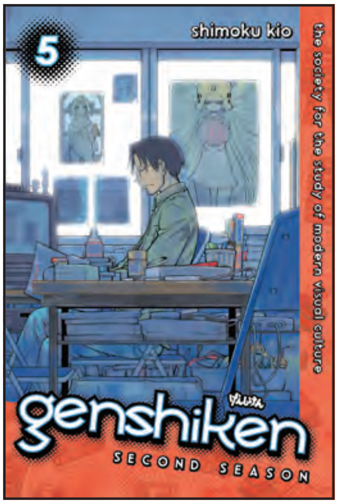

GENSHIKEN: SECOND SEASON VOLUME 5 GN
(W/A/CA) Kio Shimoku
Welcome to the world of the Genshiken, home of the true *otaku*, the Japanese term for ubergeek. This is the story of a group of friends who are all members of the most hardcore anime and manga fan club in all of Tokyo — and the boys and girls who love them. (STK648149) (C: 1-0-0) **NOTE:** Not available in the UK, Australia, Singapore or the Philippines.
SC, 5x7, 208pgs, B&W...............$10.99

MY LITTLE MONSTER VOLUME 4 GN
(W/A/CA) Robico
Haru Yoshida is feared as an unstable and violent "monster." Mizutani Shizuku is a grade obsessed student with no friends. Fate brings these two together to form the most unlikely pair. Haru firmly believes he's in love with Mizutani and she firmly believes he's insane. (STK648133) (C: 1-0-0) **NOTE:** Not available in the UK, Australia, Singapore or the Philippines.
SC, 176pgs, B&W $10.99

THE SEVEN DEADLY SINS VOLUME 4 GN
(W/A/CA) Nakaba Suzuki
Welcome to the land of Britannia, a picturesque country ruled by the benevolent King Lyonnesse — Or at least it was, until the king's guard assassinated him and started a full-blown Holy War! Now the king's only daughter Elizabeth must seek the aid of the dreaded warriors the Seven Deadly Sins. Wrongly framed and sent into exile, they're now the princess's only hope to free the kingdom from the grip of the villainous Holy Knights! (STK648134) (C: 1-0-0) **NOTE:** Not available in the UK, Australia, Singapore or the Philippines.
SC, 208pgs, B&W $10.99

SHERLOCK BONES VOLUME 7 GN
(W) Yuma Ando (A/CA) Yuki Sato
Sherlock Holmes, reincarnated as a dog (Sherlock Bones), tackles solving inexplicable crimes with his faithful owner/partner Takeru (whom Holmes believes is actually Watson). (STK648135) (C: 1-0-0) **NOTE:** Not available in the UK, Australia, Singapore or the Philippines.
SC, 200pgs, B&W $10.99

XXXHOLIC OMNIBUS VOLUME 3 TP
(W/A/CA) Clamp
Watanuki is Yuko's unwilling assistant, but even he is compelled by the fascinating adventures he's had since he started working for the "space-time witch." Yuko operates a shop that grants people what they need, but there is always a price to be paid. (STK648139) (C: 1-0-0) **NOTE:** Not available in the UK, Australia, Singapore or the Philippines.
SC, 560pgs, B&W $19.99

KOYAMA PRESS

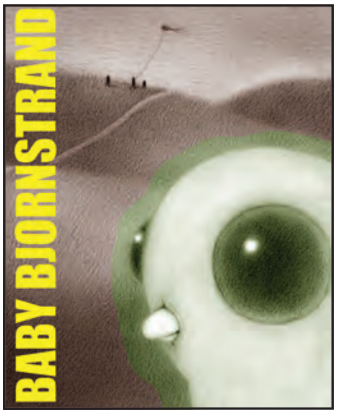

BABY BJORNATRAND TP
(W/A/CA) Renee French
Baby Bjornstrand tells the tale of Mickey, Marcel and Cyril and their misadventures with an undeniably adorable, and mysteriously menacing monster. A wasteland becomes fertile ground for fantasy as the book's graphite grotesqueries are brought to life by French's adroit hand; her elegant shading seemingly wringing her wondrous worlds out of the page itself. (STK648127) (C: 0-1-0)
SC, 6x9, 132pgs, FC...................$20.00

CAT DAD, KING OF THE GOBLINS GN
Like visiting Narnia with a sugar rush. Miri and Luey have a dilemma. Their dad's been turned into a cat and their closet is a garden full of goblins. There is only one thing for them to do — grab their friend Phil the frog and dive headfirst into a wild, woolly, and wacky adventure. (STK648577) (C: 1-1-0) **NOTE:** Available only in the United States, US Territories, and the Philippines.
SC, 6x9, 48pgs, FC.....................$12.00

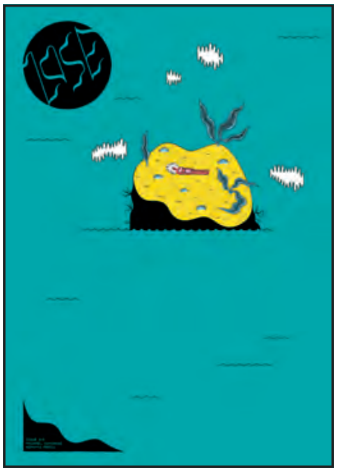

LOSE #6
(W/A) Michael Deforge
(CA) Michael DeForge
This is the latest installment in Michael DeForge's one-person short story anthology series. Hailed as the next Daniel Clowes or Chris Ware, DeForge is cartooning's brightest young star, and *Lose* is a standalone showcase for his talents. (STK648126) (C: 0-1-0)
SC, 7x10, 52pgs, B&W.................$8.00

LEGENDARY COMICS

FEATURED ITEM

ANNIHILATOR #1
(W) Grant Morrision (A/CA) Frazer Irving
Legendary Comics proudly presents *Annihilator*, an original graphic novel odyssey from the extraordinary mind of Grant Morrison, brought to life with stunning artwork from Frazer Irving. Washed-up Hollywood screenwriter Ray Spass is caught in a downward spiral of broken relationships, wild parties and self-destruction. Out of luck and out of chances, he's one failed script away from fading into obscurity. Little does he know he's about to write the story of his life. As his imagination runs rampant, Ray must join forces with his own fictional character Max Nomax on a reality-bending race to stop the entire universe from imploding — without blowing his own mind in the process. (STK648950)
40pgs, FC (1 of 6)...$3.99

THE TOWER CHRONICLES: DREADSTALKER #2
(W) Matt Wagner (A/CA) Simon Bisley
Having been exposed to the supernatural world around her, FBI agent Alicia Hardwicke finds herself drawn deeper into the dark mystery surrounding the legendary bounty hunter: John Tower. Obsessed with discovering his many secrets, she confronts Tower's most trusted confidant, Romulus Barnes, and unveils the unsettling origins of their partnership. Meanwhile, after being defeated at their last encounter, The Brotherhood of the Rose uncover a weakness of Tower's as they plot their next move against him! (STK648944)
7x10, 32pgs, FC...........................$3.99

ONE MAN'S MIND IS THE MOST DANGEROUS PLACE IN THE UNIVERSE
ANNIHILATOR
#1 of 6
WRITTEN BY GRANT MORRISON
ILLUSTRATED BY FRAZER IRVING
SEPTEMBER
40 PAGES
$3.99
LEGENDARY
Legendary.com/Comics
Annihilator © Legendary Comics, LLC and Grant Morrison

Every town has its SECRETS.
This one breathes FIRE.
A TOWN CALLED DRAGON
#1 of 5
56 PAGES $3.99
WRITTEN BY JUDD WINICK
ILLUSTRATED BY GEOFF SHAW
SEPTEMBER
THE TOWER CHRONICLES
DREADSTALKER
#2
LEGENDARY
Legendary.com/Comics
A Town Called Dragon © 2014 Legendary Comics, LLC. The Tower Chronicles: DreadStalker © 2014 Legendary Comics, LLC and Matt Wagner

A TOWN CALLED DRAGON #1
(W) Judd Winick (A/CA) Geoff Shaw
Legendary Comics transports you to A Town Called Dragon. On the surface it seems like your average all-American tourist trap, but this snow-covered town hides a burning secret. After centuries of lying buried within the depths of an icy mountain, the world's last dragon egg finally hatches — endangering modern life as we know it. Now an unlikely group of dangerously unqualified, ordinary citizens must band together, battling the elements and each other to slay this menacing creature. (STK648949)
7x10, 56pgs, FC (1 of 5)..............$3.99

MAGNETIC PRESS INC.

DOOMBOY VOLUME 1 HC
(W/A/CA) Tony Sandoval
A lonely, metal-obsessed teen sends a heartfelt song to his missing beloved, only to find out that his music has traveled to the beyond, and re-broadcast to the entire city. Only his best friend knows that he is really the mysterious rock god and anonymous legend known as "Doomboy." An evocative, melancholy coming-of-age story. (STK648465)
HC, 8x11, 128pgs, FC $24.99

LITTLE BROWN & COMPANY

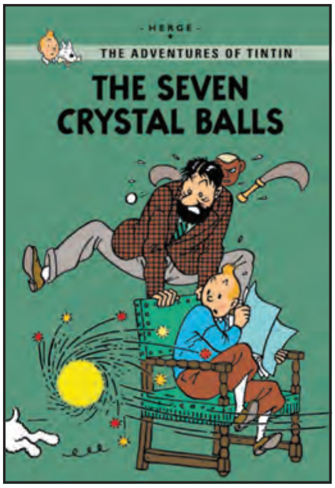

TINTIN YOUNG READER EDITIONS
(W/A/CA) Hergé
After decades of worldwide literary success, *Tintin* comes to an exciting new format for young readers! These new editions feature the original Tintin graphic novels plus brand-new content! Go "behind the scenes" with the true story about people, places and antiquities that Hergé drew from, filled with fun facts, lots of pictures, and easy-to-read text! Choose from: *Prisoners of the Sun*—Tintin discovers that one of the last Incan descendants has kidnapped his missing friend, Professor Calculus, taking our hero, and his friend Captain Haddock, to Peru to save Calculus! The Seven Crystal Balls—Seven explorers return from an expedition in the Andes, where they unearthed the tomb of an Incan priest. One by one, they fall into a coma. Can Tintin figure out what is causing the mysterious illness? (C: 1-0-0) **NOTE:** Available only in the United States, US Territories, and the Philippines.
PRISONERS OF THE SUN (STK648400)—SC, 6x9, 96pgs, FC.............................$9.00
SEVEN CRYSTAL BALLS (STK648401)—SC, 6x9, 96pgs, FC...............................$9.00

MOONSTONE

DOMINO LADY: MONEY SHOT PROSE NOVEL
(W) Bobby Nash, Howard Hopkins
(A) Doug Klauba
Politics make strange bedfellows. A deadly ménage-a-trois of power, politics and money, threatens to bring 1930's Hollywood to its knees. An assassin is hired to kill an idealistic young DA running for governor, who happens to be Domino Lady's lover. A morally bankrupt movie star-turned ambitious politician, with mob ties and a temper, takes both of them on. Can Domino Lady keep her candidate safe or will she learn the hard way that politics can be murder? (STK649009)
SC, 6x9, 216pgs, B&W..............$11.95

GREEN LAMA: HORROR IN CLAY PROSE NOVEL
(W) Adam Lance Garcia (A) Mike Flyes
New York 1938. The German Consulate has been attacked, leaving all but one of the Nazi diplomatic corps brutally murdered. Only Jethro Dumont, the Green Lama, and his associates, Jean Farrell, Ken Clayton and Lieutenant Caraway, can find out who's behind this horrible crime. But as the Green Lama's investigations deepen, he discovers a crime far greater than any ever committed by man, and learns a secret that will define the course of his destiny. (STK649011)
SC, 6x9, 100pgs, B&W................$7.99

NBM

SPOTLIGHT ON

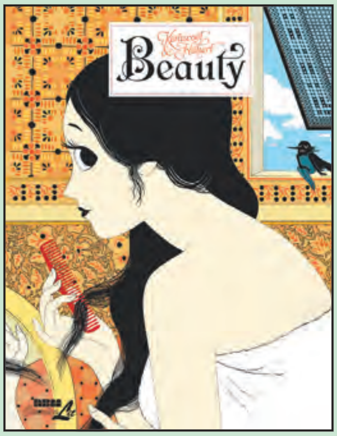

BEAUTY HC
(W) Hubert (A/CA) Kerascoet
When Coddie unintentionally delivers a fairy from the spell that held her prisoner, she does not realize how poisoned the wish is she gets in return. From repulsive and sticking of fish she becomes perceived as magnetically beautiful, which does not help her in her village. A young local lord saves her but soon it becomes apparent her destiny may be far greater. (STK649024) (C: 0-0-1)
HC, 9x11, 144pgs, FC........$27.99

MISS DON'T TOUCH ME OMNIBUS HC
(W) Hubert (A/CA) Kerascoet
Now in an omnibus complete large format hardcover edition. Paris in the thirties. The "Butcher of the Dances" is on the prowl for young loose women. Blanche works as a maid along with the only family she knows, her sister, fun-loving Agatha. Suddenly, Blanche loses her to what she saw was murder but others only write off as suicide. She decides to take matters into her own hands. In her pursuit, she ends up hired into a luxury house of call-girls. She even becomes quite good at certain lascivious practices while still remaining a virgin! But she also doesn't lose sight of her goal: find the Butcher. (STK649026) (C: 0-0-1)
MATURE THEMES
HC, 9x11, 192pgs, FC $29.99

OFFERED AGAIN

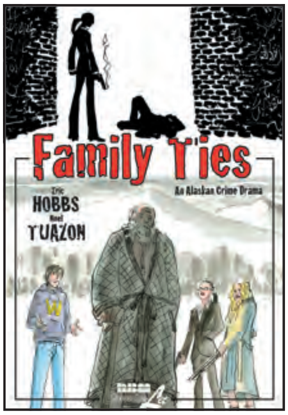

O/A ALL STAR GN

(W/A/CA) Jesse Lonergan

It's the end of the school year in 1998. Mark McGwire is racing Sammy Sosa to break the home run record, Bill Clinton is being questioned about a White House intern named Monica Lewinsky, Semisonic's "Closing Time" is on top of the charts, and Carl Carter is leading the Elizabeth Monarchs of rural Vermont to the state championship in his senior year. A full scholarship to the University of Maine is waiting for him, and everyone says he has a shot at the pros. He's so good he can do whatever he wants. Until he makes one very arrogant mistake. (STK633348) (C: 0-0-1)

SC, 6x9, 176pgs, B&W...............$13.99

O/A FAMILY TIES GN

(W) Eric Hobbs (A/CA) Noel Tuazon

Hoping to secure a future for his children, an aging Alaskan crime boss looks to retire and divide his empire amongst his three heirs. But when his idealistic son refuses the inheritance, the old man disowns him. This turns out to be a fatal mistake when he sees his cold-blooded daughters use their new-found power and influence against him. Inspired by Shakespeare's classic play *King Lear*, *The Godfather* meets Shakespearean tragedy in this epic tale of betrayal and loss. (STK524362) (C: 0-0-1)

SC, 6x9, 208pgs, B&W..............$13.99

Eurotica

SIZZLE #63

For more information on this item and a copy of the ***PREVIEWS*** Adult supplement, ask your local comic shop. (STK649041) (C: 1-0-1) **NOTE:** Not available in Canada, Hong Kong, Malaysia, Indonesia, & the U.K.

ADULT MATERIAL

SC, 9x11, 48pgs, FC..$6.99

OFFERED AGAIN

O/A SIZZLE #61

For more information on this item and a copy of the ***PREVIEWS*** Adult supplement, ask your local comic shop. (STK633352) (C: 1-0-1) **NOTE:** Not available in Canada, Hong Kong, Malaysia, Indonesia, & the U.K.

ADULT MATERIAL

SC, 9X11, 48pgs, FC $6.99

NOBROW PRESS

SPOTLIGHT ON

(IN A SENSE) LOST AND FOUND GN

(W/A/CA) Roman Muradov

What if you woke up and your innocence had gone missing? That's just what happened to one young woman. The first graphic novel by rising star Roman Muradov explores the theme of innocence by treating it as a tangible object — something that can be used, lost, mistreated. Roman Muradov's crisp delicate style conjures a world of strange bookstores and absurd conspiracies. (STK648125) (C: 0-1-0)

Certified Cool

HC, 7x10, 56pgs, FC..........$19.95

NORTHWEST PRESS

DASH #1

(W) Dave Ebersole (A/CA) Delia Gable

Los Angeles, 1940: Private investigator Dash Malone can't shake the feeling his lover, Johnny, is hiding something. Strange deaths start occurring throughout the city while a mysterious woman named Zita Makara begs Dash to take her case. When a grisly murder connects all three, a terrifying mystery unfolds. (STK649018)

24pgs, FC $3.99

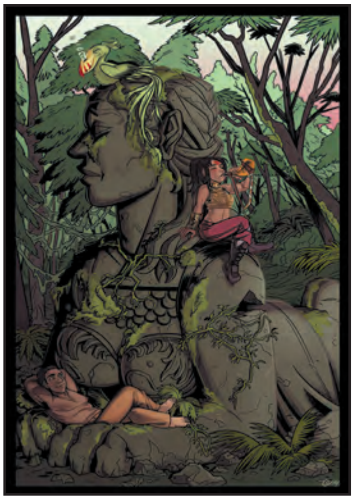

LEGEND OF BOLD RILEY #5

(W) Leia Weathington (A) Joanna Estep (CA) Ekari Nichols

Bold Riley and Swift Kuba put their plan into effect at the devious Princess Fiddah's camp. As two armies clash under the hot desert sun Riley must try to save both a King and an ancient goddess! (STK649465)

36pgs, FC 4.99

FEARFUL HUNTER GN

For more information on this item and a copy of the ***PREVIEWS*** Adult supplement, ask your local comic shop. (STK649019) (C: 1-0-0) **NOTE:** Not available in Canada, Hong Kong, Malaysia, Indonesia, & the U.K.

ADULT MATERIAL

SC, 7x10, 316pgs, B&W...$24.99

OSSM COMICS

MONOMYTH #3

(W) Siike Donnelly

(A/CA) Eric Ninaltowski

Murder in the Garden of Eden was only the beginning. Michael leads a full-scale invasion into Paradise. The war has begun, and only one side may be victorious. Will Lucifer save humanity? Or will Enoch? Who, if anyone, can bring Michael down? Find out in the sure-to-be controversial conclusion. (STK649003)

40pgs, FC (3 of 3).........................$3.99

FIRST in a SERIES!
my LITTLE PONY
FRIENDSHIP is MAGIC
APPLEJACK VINYL BANK
For older collectors it's a detailed 7.5" representation of Applejack, with high-quality sculpting and paint applications, but for younger fans it's a durable vinyl bank, with a coin slot for change and an access door in the base!
Licensed By:
Hasbro
DIAMOND SELECT TOYS
www.diamondselecttoys.com
COMIC SHOP LOCATOR SERVICE
comicshoplocator.com
888-COMIC-BOOK
Watch My Little Pony on TV!
hub
Hubworld.com
MY LITTLE PONY and all related characters are trademarks of Hasbro & are used with permission. © 2014 Hasbro, Inc. All Rights Reserved. HUB is a trademark of Hub Television Networks, LLC and is used with permission.Manufactured and distributed by Diamond Select Toys. Diamond Select Toys and Collectibles is a trademark of Diamond Select Toys and Collectibles, LLC. © 2014 Diamond Select Toys and Collectibles. All Rights Reserved. Final product may vary.

"STUMPTOWN *IS, FOR MY MONEY, THE PERFECT RUCKA BOOK.*"

–Matt Fraction
(Sex Criminals, Hawkeye, Satellite Sam, Casanova)

FEATURED ITEM

STUMPTOWN #1

Writer: Greg Rucka	
Artist: Justin Greenwood	
Colorist: Ryan Hill	
Full Color	Standard
32 Pages	$3.99
Age Rating: Young Adult	
Genre: Crime/Mystery	
IPC: 649856 00045 3 00111	
RELEASE DATE: September 3, 2014	

Greg Rucka's fan favorite private eye is back in a new ONGOING series illustrated by Justin Greenwood (Image Comics' *THE FUSE*)! Things never go according to plan for Dex Parios--it doesn't matter whether it's work or play. When a weekend of soccer fun (both playing and watching!) turns ugly, it's up to Dex to get to the bottom of the violence before a heated rivalry transforms into an all out war!

FULL COLOR!

ONI PRESS

onipress.com

THE FIRST ADVENTURES OF COMICS' STRONGEST FEMALE CHARACTER ARE FINALLY COLLECTED!

PRINCESS UGG: VOL. 1

Writer/Artist: Ted Naifeh		Colorist: Warren Wucinich	
Full Color	Standard	120 Pages	$15.99
Age Rating: Young Adult		Genre: Fantasy	
ISBN: 978-1-62010-178-0		Release Date: November 26, 2014	

A new series from *Courtney Crumrin* creator Ted Naifeh!

Princess Ülga isn't your standard princess, but her royal lineage goes back for generations. At her mother's bequest, Ülga travels to the city-state of Atraesca, where the prestigious Princess Academy lies, so that she can learn about things like diplomacy--hopefully for the benefit of her rough and tumble people. But Ülga will learn that she's more behind in her studies than she realized--and that when you're a princess, you're bound to have a few enemies.

FULL COLOR!

PRINCESS UGG #4

Writer/Artist: Ted Naifeh		Colorist: Warren Wucinich	
Full Color	Standard	32 Pages	$3.99
Age Rating: Young Adult		Genre: Fantasy	
UPC: 649856 00044 6 00411		Release Date: September 24, 2014	

Ülga offers to help her roommate Julifer with her prized Sylvan unicorn in order to practice the art of diplomacy, but the unicorn is spoiled and undisciplined, and Julifer refuses to do anything about it. With a riding competition fast approaching, Ülga decides to take matters into her own hands.

CBLDF BANNED BOOKS WEEK VARIANT ALSO AVAILABLE!

EPIC DOESN'T EVEN BEGIN TO COVER IT.

THE LIFE AFTER #3

Writer: Joshua Hale Fialkov			
Artist: Gabo	Cover Artists: Nick Pitarra w/ Megan Wilson		
Full Color	Standard	32 Pages	$3.99
Age Rating: Mature		Genre: Horror/Comedy	
UPC: 649856 00046 0 00311		Release Date: September 17, 2014	

The afterlife is even more perilous than Jude and his new pal Ernest Hemingway thought. Enter deadly angels, forgotten souls, and that most dastardly element of all--bureaucracy.

ADDED BONUS: The complete origin of the universe in three pages! From the twisted mind behind* THE BUNKER *and the nimble hands of breakout artist Gabo.

VARIANT COVER BY GABO ALSO AVAILABLE!

FULL COLOR!

THE BUNKER #6

Writer: Joshua Hale Fialkov			
Artist: Joe Infurnari			
Full Color	Standard	32 Pages	$3.99
Age Rating: Mature		Genre: Sci-fi	
UPC: 649856 00042 2 00611		Release Date: September 10, 2014	

He came from the future to save the world, but, is the only way to save it to destroy it? Young and Old Grady meet, and the fate of the world hangs in the balance.

FULL COLOR!

UNDEAD GODS, DOOMSDAY WEAPONS, AND THE FATE OF THE WORLD HANGS IN THE BALANCE!

THE SIXTH GUN: DAYS OF THE DEAD #2

Writers: Cullen Bunn & Brian Hurtt	
Artist: Mike Norton	Colorist: Bill Crabtree
Full Color Standard	32 Pages $3.99
Age Rating: Young Adult	Genre: Western/Fantasy
UPC: 649856 00043 9 00211	Release Date: September 17, 2014

Yum Kimil--the lord of the dead--stirs! Secrets of the Sword of Abraham and the Knights of Solomon are revealed as both factions race to stop or control the ancient deity's awakening. While Brother Roberto battles revenants, Abigail Redmayne plots to sell vital secrets of the undead! What is her connection to the Pinkerton Jesup? And how does the mercurial Drake Sinclair contribute to the intrigue that unfolds on the streets of San Francisco?

FULL COLOR!

THE SIXTH GUN #43

Writer: Cullen Bunn	Artist: Brian Hurtt
Colorist: Bill Crabtree	
Full Color Standard	32 Pages $3.99
Age Rating: Young Adult	Genre: Western/Fantasy
UPC: 649856 00031 6 04311	Release Date: September 24, 2014

The stage is set for the final showdown between Drake, Becky, Griselda, and Jesup. The fate of the world hangs in the balance. But Drake and Becky didn't stand a chance against Jesup when they were armed with the Six. How can they stop him when he now holds all of the doomsday weapons?

FULL COLOR!

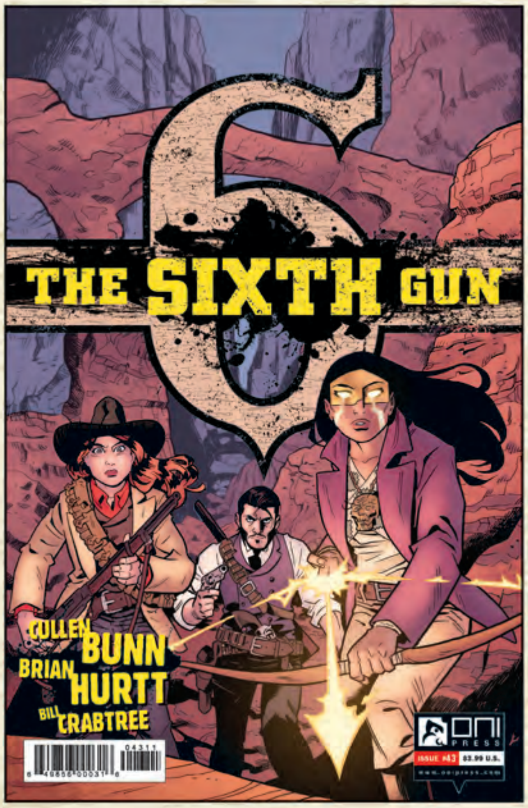

THE FABLED GUNSLINGER IS FINALLY AVAILABLE IN COMIC SHOPS!

ONI PRESS

EXCLUSIVE BOX WITH MAGNETIC CLASP | LIMITED EDITION DUST JACKET | FAUX LEATHER WITH GOLD FOIL CASE

THE SIXTH GUN, VOL. 1: GUNSLINGER EDITION

Writer: Cullen Bunn	
Artist: Brian Hurtt	
Colorist: Bill Crabtree	
Full Color	8½" x 13"
352 Pages	$100.00
Age Rating: Young Adult	
Genre: Western/Fantasy	
ISBN: 978-1-62010-192-6	
RELEASE DATE: September 3, 2014	

DIRECT MARKET EXCLUSIVE!

NOT AVAILABLE IN BOOKSTORES!

During the darkest days of the Civil War, wicked cutthroats came into possession of six pistols of otherworldly power. In time, the Sixth Gun. the most dangerous of the weapons, vanished. When the gun surfaces in the hands of an innocent girl, dark forces reawaken. Vile men thought long dead set their sights on retrieving the gun and killing the girl. Only Drake Sinclair, a gunfighter with a shadowy past, stands in their way. But the guns have a power... and a destiny... more terrifying than anyone imagines.

Collecting the first 11 issues of the critically-acclaimed comic book series, this Gunslinger edition of *The Sixth Gun* hardcover comes in a General Hume coffin box and features a new dust jacket and three exclusive art prints! Each copy is signed and numbered by the creators.

ONI PRESS

YOUR HOME FOR CREATOR-OWNED SCI-FI!

LETTER 44 #10

Writer: Charles Soule		Colorist: Dan Jackson	
Artist: Alberto Jiménez Alburquerque			
Full Color	Standard	32 Pages	$3.99
Age Rating: Young Adult		Genre: Sci-fi	
UPC: 649856 00040 8 01011		Release Date: September 24, 2014	

The *Clarke* is under attack from alien craft sent by the *Chandelier*! Two of the crew are trapped in a breached--and now sealed--lab, and must employ desperate measures to survive. On Earth, the superweapons deployed by Blades to end America's involvement in foreign wars do the opposite as a cycle of deadly escalation begins.

WASTELAND #57

Writer: Antony Johnston			
Artist: Christopher Mitten			
Black/White	Standard	32 Pages	$3.99
Age Rating: Mature		Genre: Sci-fi	
UPC: 649856 00013 2 05711		Release Date: September 10, 2014	

THE END OF THE WORLD AS WE KNOW IT!

A hundred years ago, the Big Wet destroyed civilization. Now, at last, the truth can be revealed, as an ancient power awakes to remind mankind of its weakness... and to take back the Children!

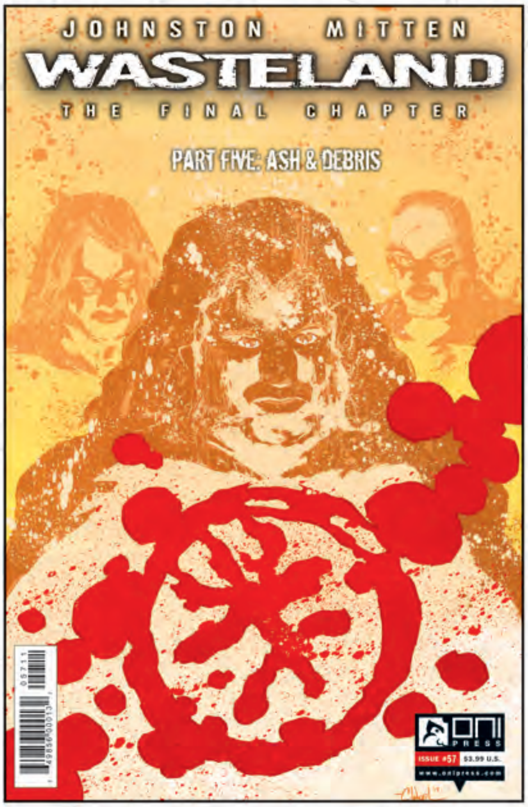

MICHAEL CHO
CHARLES BURNS
NEW FROM PANTHEON COMICS
HARDCOVER $19.95
MICHAEL CHO SHOPLIFTER
SHOPLIFTER
HERE IS A BRILLIANT DEBUT GRAPHIC NOVEL ABOUT A YOUNG WOMAN'S SEARCH FOR HAPPINESS AND SELF-FULFILLMENT IN THE BIG CITY.
"Michael Cho's Shoplifter, his first graphic novel, is a joy to behold—so beautiful it will make all other cartoonists weep with envy."
—SETH, author of Palookaville
CHARLES BURNS SUGAR SKULL
HARDCOVER $23.88
CHARLES BURNS X'ED OUT
AUG121252 CHARLES BURNS HIVE GN $21.95
CHARLES BURNS THE HIVE
MAR148317 CHARLES BURNS X ED OUT GN $21.95
SUGAR SKULL
THE LONG, STRANGE TRIP THAT BEGAN IN X'ED OUT AND CONTINUED IN THE HIVE REACHES ITS MIND-BENDING, HEARTBREAKING END, IN SUGAR SKULL but not before Doug is forced to deal with the lie he's been telling himself since the beginning. In this concluding volume, nightmarish dreams evolve into an even more dreadful reality.
PUBLISHED BY PANTHEON PANTHEONCOMICS.COM FB.COM/PANTHEONBOOKS

PANINI UK LTD

SPOTLIGHT ON

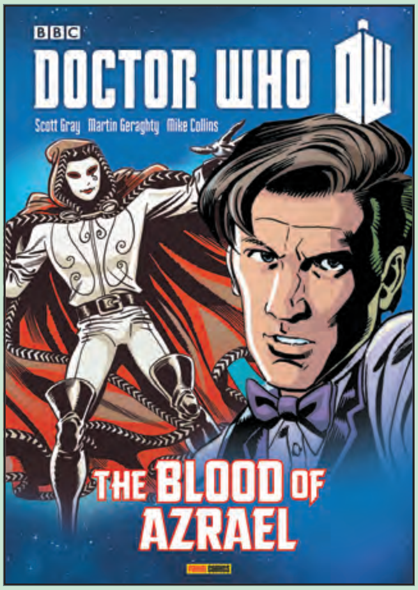

DOCTOR WHO: THE BLOOD OF AZRAEL GN
(W) Scott Gray (A) Mike Collins, Martin Geraghty (CA) Mike Collins
An outstanding volume of comic strips collecting the complete adventures of the eleventh Doctor and Clara from the pages of *Doctor Who Magazine!* Contains five linked stories by acclaimed writer Scott Gray: "A Wing and a Prayer," "Welcome to Tickle Town," "John Smith and the Common Men," "Pay the Piper," and "The Blood of Azrael." Includes a wealth of exclusive, brand new material revealing how the strips were created, featuring contributions and commentary from the writer and artists. (STK648508) (C: 1-1-0)
SC, 9x12, 176pgs, FC.. $19.99

STARS of the MONTH

CHARLES BURNS' X'ED OUT GN (NEW PRINTING)
(W/A/CA) Charles Burns
Doug is having a strange night. A weird buzzing noise on the other side of the wall has woken him up, and there, across the room, next to a huge hole torn out of the bricks, sits his beloved cat, Inky, who died years ago. What's going on? Drawing inspiration from such diverse influences as Hergé and William Burroughs, Charles Burns has given us a dazzling spectral fever-dream — and a comic-book masterpiece. (STK647402)
HC, 9x12, 56pgs, FC.......... SRP: $21.95

CHARLES BURNS' THE HIVE GN
(W/A/CA) Charles Burns
Confessing his past to an unidentified woman, Doug struggles to recall the mysterious incident that left his life shattered, an incident that may have involved his disturbed and now-absent girlfriend, Sarah, and her menacing ex-boyfriend. Doug warily seeks answers in a nightmarish alternate world that is a distorted mirror of our own, where he is a lowly employee that carts supplies around the Hive. (STK473745)
HC, 5x7, 56pgs, FC....................$21.95

PANTHEON BOOKS

SPOTLIGHT ON

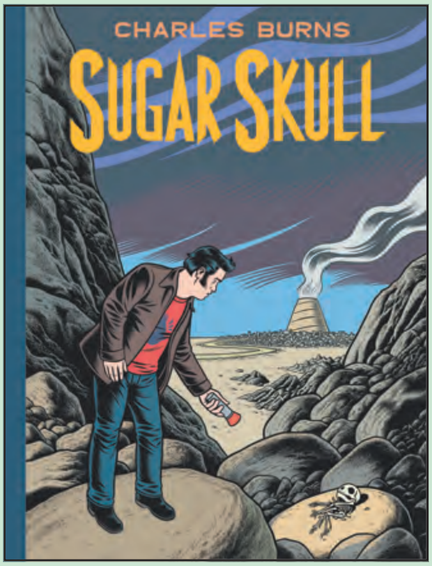

CHARLES BURNS' SUGAR SKULL GN
(W/A/CA) Charles Burns
It's here: The concluding volume in the epic trilogy that began with *X'ed Out* and continued in *The Hive*, marking the completion of a true graphic novel milestone. The long strange trip of Doug reaches its mind-bending, heartbreaking end, but not before he is forced to deal with the lie he's been telling himself since the beginning. The fragments of the past collide with the reality of the present, nightmarish dreams evolve into an even more dreadful reality, and when you finally find out where all of this has been going, and what it means. It will make you go right back to page one of *X'ed Out* and read it all again with new eyes. Just like Doug. (STK649362) (C: 0-1-0)
HC, 9x12, 64pgs, FC..SRP: $23.00

SPOTLIGHT ON

Certified Cool

SHOPLIFTER HC
(W/A/CA) Michael Cho
Corinna Park used to have big plans. In college, she imagined writing a best-selling novel and leading the idealized life of an author. After graduation, she moved to a big city and took a job at an advertising agency — just to pay off her student loans. Now she's worked in the same office for five years and the only thing she's written is copy. She feels numbed by the monotony of a life experienced through a series of screens. But whenever she shoplifts a magazine from the corner store near her apartment, she feels a little more alive. Yet Corinna knows there must be something more to life, and she faces the same question as does everyone of her generation: how to find it? (STK648152)
HC, 6x9, 96pgs, PC.. $19.95

PAPERCUTZ

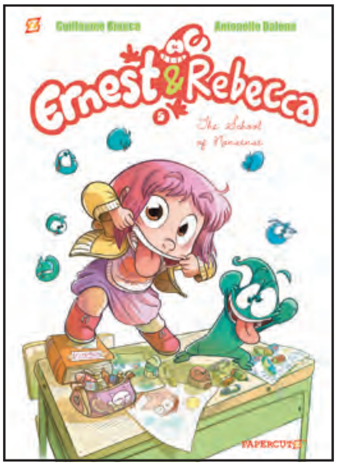

ERNEST AND REBECCA VOLUME 5: SCHOOL OF NONSENSE HC

(W) Guillaume Bianco
(A/CA) Antonello Dalena
Rebecca's cold is gone and along with it, Ernest, her microbial best buddy. Rebecca wants him to come back so much. But at school, there's another virus threatening the children, a zombie virus: the flu! Will Ernest return to save Rebecca and her classmates? (STK649046) (C: 0-0-1)
HC, 7x9, 48pgs, FC....................$10.99

THEA STILTON VOLUME 4: CATCHING THE GIANT WAVE HC

(W/A/CA) Thea Stilton
A new, exclusive surfing club has just opened on Windy Island. Residents know that the island is famous for its sudden storms, but their warnings fall on deaf ears until a giant wave hits. (STK649053) (C: 0-0-1)
HC, 7x9, 56pgs, FC......................$9.99

OFFERED AGAIN

O/A ERNEST AND REBECCA HC'S

(W) Guillaume Bianco (A/CA) Antonello Dalena
Rebecca is a six and a half year-old girl who is out of luck — her parents are on the verge of divorce and she is always getting sick due to a weak immune system. One rainy day Rebecca's luck changes when she meets a magical microbe named Ernest, who becomes her best friend! Ernest is no regular germ; he's about the same height as Rebecca and he can talk. Can Rebecca keep her parents together with the help of her new friend? And can anyone really have a friend who belongs in a Petri dish? (STK451941)
VOLUME 1: MY BEST FRIEND IS A GERM—HC, 8x10, 48pgs, FC......................$11.99
VOLUME 2: SAM THE REPULSIVE (DEC111145)—HC, 8x10, 48pgs, FC...........$11.99
VOLUME 3: GRANDPA BUG (SEP121154)—HC, 6.5x9, 48pgs, FC.................$10.99
VOLUME 4: THE WALKING STONES—HC, 6.5x9, 48pgs, FC...........................$10.99

SPOTLIGHT ON

NINJAGO VOLUME 11: COMET CRISIS

(W) Greg Farshtey
(A/CA) Jolyon Yates
The Masters of Spinjitzu are stuck on a comet, having traveled through space to save the World of Ninjago from the Nindroids. As they race through the stars, it becomes apparent that they are not alone on the comet. Something has stowed away, something not of their world! Available in softcover and hardcover editions. (STK649049) (C: 0-0-1)
SOFTCOVER—
SC, 6x9, 64pgs, FC...............$6.99
HARDCOVER—
HC, 6x9, 64pgs, FC...........$10.99

Super Genius

SPOTLIGHT ON

MAIN

JUSKO

WWE SUPERSTARS #9

(W) Mick Foley, Shane Riches
(A/CA) Puste
New Story Arc! The ultimate WWE crossover! WWE Superstars of today and WWE Legends of the past engage in insane battles across the WWE Universe. From Daniel Bryan to "Stone Cold" Steve Austin, from Hulk Hogan to John Cena, from Undertaker to the Rock. All these Superstars and more are forced into constant combat — all while trying to figure out how and why they find themselves in constant mayhem across a myriad of bizarre battlefields. But just when they think they know the answers, one superstar changes all the questions: The Hot Rod, "Rowdy" Roddy Piper enters the fray! (STK649054) (C: 0-0-1)
MAIN COVER—32pgs, FC............ $3.99
JOE JUSKO VARIANT—32pgs, FC.. $3.99
JOYLON YATES VARIANT—32pgs, FC.. $3.99

YATES

PS ARTBOOKS

ACG COLLECTED WORKS: FORBIDDEN WORLDS VOLUME 8 SLIPCASE EDITION

(W) Emil Gershwin & Various
(A) Ogden Whitney & Various
Tales exploring the supernatural collected together from the ACG classic *Forbidden Worlds* issues #47-52. Volumes will be meticulously compiled from the original source material and painstakingly digitally restored. (STK648197) (C: 0-1-1)
HC, 7x10, 240pgs, FC $64.99

ROY THOMAS PRESENTS BRIEFER'S FRANKENSTEIN VOLUME 5: 1948 HC

(W/A/CA) Roy Thomas
Dick Briefer's *Frankenstein* for Prize Comics is widely regarded as being America's first ongoing horror series. Indeed, it was Briefer's work that probably caused the creature to be actually named as Frankenstein instead of the nameless monstrosity from Shelley's novel. Splitting the stories between two stools — humor and horror — Briefer's tales are absorbing and unsettling in equal parts. Some of the humorous material has already been reprinted, though not necessarily in order nor in total. Until now, of course! Collects issues #11-15 (Jan/Feb to Sep/Oct 1948). (STK648199) (C: 0-1-1)
HC, 7x10, 240pgs, FC $47.99

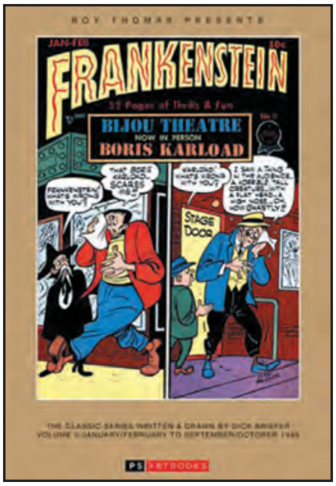

ROY THOMAS PRESENTS PLANET COMICS: MARCH-SEPT 1942 HC

(W) Michael T. Gilbert
(A) Nick Cardy & Various
PS Artbooks is continuing its epic journey "out of this furshlugginer world" with this volume of the groundbreaking awe-filled *Planet Comics* that appeared from Fiction House over a thirteen year period ending in 1953. They're all here — Flint Baker, Reef Ryan, The Space Rangers, Gale Allen, Star Pirate, Mysta of the Moon, Norge Benson, plus many more and a bevy of the most scantily-clad females you're likely to see outside of Silvio Dante's Bada Bing strip joint in *The Sopranos*. Collects issues #17-20 (March 1942 to September 1942) of the original titles from Fiction House. (STK648309) (C: 0-1-2)
HC, 7x10, 288pgs, FC $49.99

ACG CLASSICS COLLECTORS PACK: OUT OF THE NIGHT

(W/A) Roy Thomas & Various
A gaggle of gruesome gore designed to blow brainpans and bowels alike. Three glorious volumes at a specially reduced price and comprising all 17 issues of the kid sister magazine to ACG's flagship, *Adventures into the Unknown*, the world's very first anthology comic book. Volume 1 collects issues #1-6 (February/March 1952 to January 1953), Volume 2 collects issues #7-12 (March 1953 to January 1954), and Volume 3 collects issues #13-17 (March to November 1954). Available in Bookshop and Slipcase editions. (STK648206) (C: 0-0-1)
BOOKSHOP EDITION PACK—HC, 7x10x4, 1200pgs, FC $89.99
SLIPCASE EDITION PACK—HC, 7x10x4, 1200pgs, FC $129.99

ROY THOMAS PRESENTS SHEENA QUEEN OF THE JUNGLE VOLUME 2 SLIPCASE EDITION

(W) Roy Thomas
(A) Robert Webb, Alex A. Blum
Everyone's favorite yellow-tressed leopard-skin-clad Jungle Jane is back in this collection of classic tales! This volume collects *Sheena - Queen of the Jungle* issues #5-10 (Summer 1949 to 1950) of the original titles from Fiction House. (STK648198) (C: 0-1-1)
HC, 288pgs, FC $64.99

HARVEY HORRORS COLLECTORS PACK: TOMB OF TERROR SOFTIE SLIPCASE EDITION

All 16 gruesome issues of one of Harvey's greatest *Tomb of Terror* softee creations collected together in three beautiful softcovers and housed in a special slipcase, plus you get a paperback edition of ps's *Sampler*. (STK648205) (C: 0-1-1)
SC, 7x10, FC $69.99

MANGA AND GRAPHIC NOVELS FOR KIDS AND KIDS AT HEART!

PERFECT SQUARE

SPOTLIGHT ON

WINX Club: Magic Collection
Created by Iginio Straffi

Before Bloom became part of the Winx Club, she was living a normal teenager's life. All that changed one day when she discovered she's actually got magical powers! Between enrolling in Alfea School for Fairies and learning to control her newfound powers, Bloom's life is anything but ordinary now. Luckily, she's got special fairy friends who encourage and support her—and help fight against wicked villains!

RATED ALL AGES ratings.viz.com

This book reads from left to right.

ISBN: 978-1-4215-7729-6
832 pp • 5.75" x 8.25" • SC • full color
$19.99 US / $19.99 CAN
Available: 9-17-2014

Winx Club © 2003-2014 Rainbow S.r.l. All Rights Reserved. Series created by Iginio Straffi.

POKÉMON™

Pokémon Adventures, Vol. 24
Story by Hidenori Kusaka, Art by Satoshi Yamamoto

Red is downhearted after being defeated by the Mythical Pokémon Deoxys and fears that Professor Oak has given up on him. With the support of Blue and Green and an unexpected powerful Pokémon ally, he continues on his journey. But then he must face a formidable human opponent—Giovanni!

Meanwhile, what clues to his past will Silver find in Viridian City...?

RATED ALL AGES ratings.viz.com

This book reads from right to left.

ISBN: 978-1-4215-3558-6
216 pp • 5" x 7.5" • SC • b&w
$9.99 US / $12.99 CAN
Available: 9-3-2014

Pokémon: Black and White Box Set 2
Story by Hidenori Kusaka
Art by Satoshi Yamamoto

Collects volumes 9–14 of the *Pokémon: Black and White* Special Edition and a collectible mini-poster!

RATED ALL AGES ratings.viz.com

ISBN: 978-1-4215-7774-6
6 Volumes • 5.5" x 7" • SC • b&w
$25.99 US / $29.99 CAN
Available: 9-3-2014

NEW RUBY & SAPPHIRE GAMES FOR NINTENDO 3DS THIS NOVEMBER!

Pokémon Adventures: Ruby & Sapphire Box Set
Story by Hidenori Kusaka
Art by Satoshi Yamamoto

Includes complete Ruby & Sapphire arc from *Pokémon Adventures*, Vols. 15–22 and a collectible mini-poster!

RATED ALL AGES ratings.viz.com

ISBN: 978-1-4215-7776-0
8 Volumes • 5" x 7.5" • SC • b&w
$59.99 US / $72.99 CAN
Available: 9-3-2014

© 2013-2014 Pokémon.
© 1995-2014 Nintendo/Creatures Inc./GAME FREAK inc.
TM, ®, and character names are trademarks of Nintendo.
POCKET MONSTERS SPECIAL © 1997 Hidenori KUSAKA, Satoshi YAMAMOTO/SHOGAKUKAN

REBELLION / 2000AD

2000 AD SEPTEMBER 2014 PACK

Stunning sci-fi and fantasy from world's number one anthology title! Everything wraps up in Progs 1897-1899 — Black Shuck battles the might of the Troll King, by Leah Moore, John Reppion and Steve Yeowell; Wren and company get one step closer to the Key in *Brass Sun: Floating Worlds* by Ian Edginton and INJ Culbard; heads roll before the soul-taker Aquila in "Carnifex" by Gordon Rennie and Leigh Gallagher; hitmen Sinister Dexter have a cook-out with fellow killers in "Congo" by Dan Abnett and Jake Lynch; and Judge Dredd must stop one of his most fearsome foes in "Cascade" by Mike Carroll and Paul Marshall. Then in the landmark Prog 1900, a whole new line-up commences — London's Pope of Crime investigates a series of hideous murders in *Stickleback: The Thru'penny Opera* by Ian Edginton and D'Israeli; Gene the Hackman defends an outpost from Them in *Kingdom: Aux Drift* by Dan Abnett and Richard Elson; Pat Mills and John Higgins collaborate once more on a new Greysuit series "Prince of Darkness," as Secret Service agent John Blake is back under the control of his masters, but for how long? And Judge Dredd creators John Wagner and Carlos Ezquerra team up for a new case for the lawman, "Block Judge!" (STK648907)

Magazine pack, 32pgs, PC....................$21.40

BRASS SUN #5

(W) Ian Edginton (A/CA) I. N. J. Culbard

The achingly beautiful adventure series continues! Following Wren, Septimus, and Ramkin's escape on the ship *The Nominal Charge*, they find themselves pursued by Mercantile warships. Brought before the Chairman of the Guild, he offers to help Wren in her quest to find the Key that will restart the dying sun if they undertake a mission for him, one that will take them into The Deeps of the gaseous world Hot Air! (STK648909)

32pgs, FC (5 of 6)....................$3.99

JUDGE DREDD MEGAZINE #352

More action and adventure in the future-shocked world of Judge Dredd! The lawman tackles graverobbers in "Dead Zone" by John Wagner and Henry Flint; Colonial Marshal Metta Lawson's bath gets interrupted when an Uplift escapes in "Lawless" by Dan Abnett and Phil Winslade; and a lethal cargo has been hijacked in the *Dredd* movie sequel "Uprise" by Arthur Wyatt and Paul Davidson. In addition, there's more intrigue from outer space in *The Man From the Ministry* by Gordon Rennie and Kev Hopgood, plus in the bagged graphic novel this month, to coincide with the Scottish independence referendum, tales from north of the border in *Cal-Hab Justice* by Jim Alexander, John Ridgway, and Lol! (STK648908)

Magazine (w/ Graphic Novel), 128pgs, PC....................$12.40

DURHAM RED: BITCH GN

(W) John Wagner
(A/CA) Carlos Ezquerra

In the far future Strontium-90 fallout has created a race of mutants, outcasts from society, despised by the "norms" and given only the dirtiest job — bounty hunting. Johnny Alpha is one such mutant, working for the Search/Destroy Agency, hunting down the criminals for the Galactic Crime Commission. When former US president Ronald Reagan is taken prisoner by a group of alien freedom fighters, Johnny reluctantly teams up with the bloodsucking femme fatale, Durham Red, to get him back. With ten million creds on the line, this job will be more difficult than most and Johnny Alpha will have to keep his x-ray eyes peeled on friend and enemy alike if he is to complete the job in one piece! (STK648912) (C: 1-0-1) **NOTE:** Not available in the U.K. (May Purchase from U.K. Vendor)

SC, 7x10, 144pgs, PC....................$17.99

ABC WARRIORS: THE MEK FILES VOLUME 2 HC

(W) Pat Mills (A) Various

This hardback collection continues the new series collecting up the complete *A.B.C. Warriors* stories in a highly collectable hardback format. This is the same size as the sell-out hardback *Volgan War* series! This second volume collects the material from the long unavailable *Kronicles of Khaos* and *Hellbringer* volumes, along with additional material. (STK648910)
(C: 0-0-1)
MATURE THEMES
HC, 304pgs, FC....................$42.00

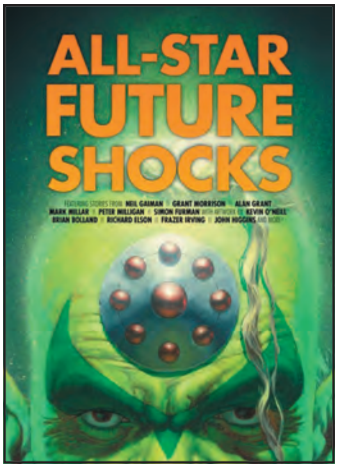

ALL STAR FUTURE SHOCKS TP

(W) Neil Gaiman & Various (A) Various

These self-contained short stories from the pages of *2000 AD* have been the testing ground for many of comics greatest writers and artists. From the far reaches of the galaxy to the lowest depths of hell, discover what lurks within the fevered imaginations of such luminaries as Neil Gaiman, Grant Morrison, Kevin O'Neill, Brian Bolland, Alan Grant, Peter Milligan, John Higgins, Alan Davis, and Mark Millar to name but a few. (STK648911) (C: 0-0-1)
MATURE THEMES
HC, 192pgs, PC....................$19.99

RED 5 COMICS

ATOMIC ROBO AND THE KNIGHTS OF THE GOLDEN CIRCLE #5

(W) Brian Clevinger
(A/CA) Scott Wegener

Baron Heinrich von Helsingard is poised to conquer the West with his invincible army of automatic soldiers and Basilisk war zeppelin. Atomic Robo, Doc Holliday, and U.S. Marshal Bass Reeves stole aboard, but they're outmanned and outgunned, with no plans and no way out alive. Oh, and Robo's nearly out of nuclear fuel. (STK649055)

32pgs, FC (5 of 5)....................$3.50

STARS of the MONTH

WE KILL MONSTERS TP

(W) Christopher Leone (A/CA) Brian Churilla

TRICK or TREAT

Two unassuming auto repair shop owners are thrown into the role of hunters when a giant monster leaps from the shadows and infects Jake's arm. Now requiring "monster juice" to survive, the brothers must become hunters and town-savers as the monster infestation grows. In the spirit of *Ghostbusters*, from the creators of SyFy's *Lost Room* mini-series. (STK421514)

SC, 184pgs, FC....................$14.95

ZMD: ZOMBIES OF MASS DESTRUCTION TP

(W) Kevin Grevioux (A) David Youkovich
(CA) Paul Ballard

TRICK or TREAT

With public patience for Middle East casualties wearing thin, the U.S. military adopts a new weapon — zombies. Air-dropped into hot zones, the walking dead indiscriminately infect everyone. Engineered to dissolve at daybreak, they create a safe combatant-free zone. What could possibly go wrong? From the creator of the *Underworld* movie franchise. (STK425564)

SC, 144pgs, FC....................$17.95

SALAZAR ENTERTAINMENT

SPOTLIGHT ON

PARIAH, MISSOURI VOLUME 1 GN
(W) Andres Salazar
(A/CA) Jose Luis Pescador
Set before the Civil War, *Pariah, Missouri* is a frontier riverboat town and a haven for evil. Hiram Buchanan, a Pinkerton spy, uncovers a crime syndicate and manipulates a misfit team to follow him into danger, where the supernatural is all around them. *Buffy the Vampire Slayer* meets *Deadwood*. (STK648913)
SC, 7x10, 116pgs, FC.........$16.99

STAFF picks See page FS-4 & 5.

SELFMADEHERO

SPOTLIGHT ON

H.P. LOVECRAFT'S THE DREAM-QUEST OF UNKNOWN KADATH GN
(W) H. P. Lovecraft
(A/CA) I. N. J. Culbard
Randolph Carter embarks on an epic quest across a world beyond the wall of sleep, in search of an opulent and mysterious sunset city. When he prays to the gods of dream to reveal the whereabouts of this magical city, they do not answer, and his dreams stop altogether. Undaunted, Carter resolves to go to Kadath, where the gods live, and beseech them in person. However, no one has ever been to Kadath, and no one even knows how to get there — but that won't stop Randolph Carter from trying. (STK648171) (C: 0-1-0)
SC, 7x10, 144pgs, FC.........$19.95

STARS of the MONTH

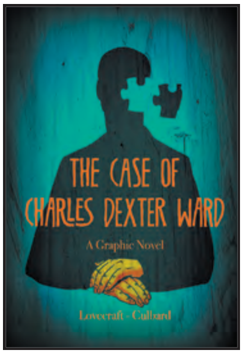

H.P. LOVECRAFT'S THE CASE OF CHARLES DEXTER WARD GN
(W) H. P. Lovecraft
(A/CA) I. N. J. Culbard
Young Charles Dexter Ward is fascinated by the history of Joseph Curwen, his wizard ancestor of the 17th-century. Curwen was notorious for haunting graveyards, practicing alchemy, and never aging! Ward can't help his fixation: he himself looks just like Curwen. In an attempt to duplicate his ancestor's cabbalistic feats, he resurrects the fearsome Curwen — and then the true horror begins! (STK524166)
SC, 7x10, 128pgs, FC.................$19.95

H.P. LOVECRAFT'S THE SHADOW OUT OF TIME GN
(W) H. P. Lovecraft
(A/CA) I. N. J. Culbard
In 1908, Nathaniel Wingate Peaslee experiences an unfortunate fainting spell. Five years later, he finally returns to his senses, but has no recollection of these lost years of his life. As he attempts to discover what happened during this time, he becomes increasingly tormented by vivid, disturbing dreams, dreams that will lead him on a journey through space and time to unlock the secrets of his past and of the universe. (STK622296)
SC, 7x10, 120pgs, FC.................$19.95

SECRET ACRES

ANGIE BONGIOLATTI GN
(W/A/CA) Mike Dawson
Set in the same universe as *Troop 142*, Dawson's acclaimed tale of Boy Scouts gone wild, *Angie Bongiolatti* puts away childish things and moves into the city. Growing up is hard to do in a society overwhelmed by pre-millennium tension, Y2K bugs, endless war, and bursting bubble economies. (STK648448)
MATURE THEMES
SC, 6x9, 240pgs, B&W...............$20.00

GET OVER IT! GN
(W/A/CA) Corinne Mucha
Connie Mucha, Xeric Award-winner for *My Alaskan Summer*, explores the strange behavior of her own broken hearts, *Get Over It!* takes us to the wisdom at the end of the relationship tunnel. With expert storytelling, Mucha gives us the gory, gooey details, inducing smiling and cringing in almost equal measure. (STK648583)
MATURE THEMES
SC, 6x9, 104pgs, B&W..............$15.00

ONLY SKIN (NEW PRINTING)
(W/A/CA) Sean Ford
Only Skin is a grim, violent exploration of the hallucinatory and tragic landscape of modern rural America, as seen through the eyes of a pair of orphaned siblings, searching for answers in a world filled with terrible questions. (STK648584)
MATURE THEMES
SC, 7x10, 272pgs, B&W.............$21.95

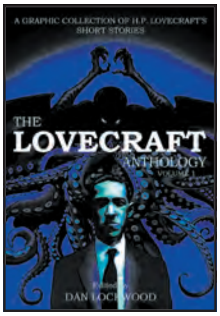

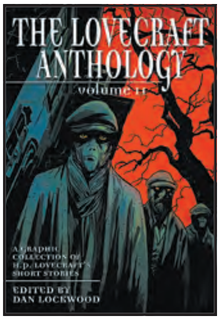

THE LOVECRAFT ANTHOLOGY TP'S
(W) David Hine & Various (A) D. Israeli & Various (CA) Glyn Dillon
A graphic anthology of tales featuring collaborations between established writers and artists and debut contributors, *The Lovecraft Anthology* showcases H.P. Lovecraft's talent for the macabre. From the insidious mutations of "The Shadow over Innsmouth" to the mindbending threat of "The Call of Cthulhu," this collection explores themes of insanity, inherited guilt, and arcane ritual to startling effect. (STK459359)
VOLUME 1 (JAN121255)—SC, 6x9, 120pgs, FC...$19.95
VOLUME 2 (JUL120697)—SC, 6x9, 128pgs, FC...$19.95

THE MAN WHO LAUGHS GN

(W) Victor Hugo, David Hine
(A/CA) Mark Stafford

The Man Who Laughs (first published in 1869) is Victor Hugo's scathing indictment of the injustice and inequality within Britain's political system. It is the story of Gwynplaine, the 2-year-old heir to a rebel lord, who is abducted upon the orders of a vindictive monarch, and whose face is mutilated into a permanent grisly grin, then abandoned. After years of living in poverty, Gwynplaine is reintroduced to the aristocratic life and resolves to become the voice of the voiceless-whether he is heard or not. Author David Hine and artist Mark Stafford introduce Hugo's classic to a new generation of fans in this graphic-novel adaptation of abduction, mutilation, loss, and prejudice. (STK648568) (C: 1-0-0)
NOTE: This item may be available through other retail outlets before shipping to comic book specialty shops. **NOTE:** Available only in the United States, Canada, and U.S. Territories.
SC, 7x10, 160pgs, FC.................$19.95

RICKY ROUSE HAS A GUN GN

(W) Jorg Tittel (A/CA) John Aggs

Rick Rouse is a US Army deserter who, after running away to China, gets a job at Fengxian Amusement Park-a family destination heavily "inspired" by Western culture, featuring Rambi (the deer with a red headband), Ratman (the caped crusader with a rat's tail), Bumbo (small ears and a big behind), and dozens of other original characters. The park's general manager is convinced that Rick was destined to greet Fengxian customers, dressed as none other than Ricky Rouse. This original graphic novel is a relentless action comedy, a satire of US-China relations, a parody of Western entertainment, and a look at China, a culture ripe with innovation and a unique, courageous spirit. (STK648177) (C: 0-1-0)
SC, 7x10, 180pgs, FC.................$24.95

ALICE IN THE COUNTRY OF JOKER: CIRCUS AND THE LIAR'S GAME VOLUME 6 GN

(W) Quinrose
(A/CA) Mamenosuke Fujimaru

Alice's romantic tribulations continue in this ongoing series by the *New York Times*-bestselling author of *Alice in the Country of Hearts!* Alice Liddel has now entered a new realm-the country of Joker-where she is reunited with old friends. Yet new challenges abound, as Alice must unravel the mystery of the Circus and the Prison Realm, and deal with the enigmatic Jokers. (STK647971) (C: 0-1-1)
MATURE THEMES
SC, 5x7, 192pgs, PC...................$12.99

ARPEGGIO OF BLUE STEEL VOLUME 2 GN

(W/A/CA) Ark Performance

In the early 21st century, the majority of Earth's landmass is submerged due to rising sea levels. Enter the Fleet of Fog, a host of sentient alien battleships of unknown origin who easily devastate Earth's naval forces. Humanity is now on the verge of extinction. In the year 2039, the stalwart Captain Chihaya Gunzou and his intrepid crew on the Blue Steel fleet may be humanity's last chance to fight off the alien invaders. The Blue Steel fleet happens to contain a secret weapon that could turn the tide of war: a mysterious I-401 submarine that can transform into a girl. (STK647972) (C: 0-1-1)
MATURE THEMES
SC, 192pgs, B&W $12.99

SEVEN SEAS ENTERTAINMENT LLC

ALL ART NOT FINAL

SPOTLIGHT ON

ALICE IN THE COUNTRY OF DIAMONDS: BET ON MY HEART VOLUME 1 GN

(W) Sana Shirakawa
(A/CA) Nana Fumitsuki

Seven Seas is pleased to present *Alice in the Country of Diamonds: Bet On My Heart*, the sequel to *New York Times*-bestselling *Alice in the Country of Clover*. Alice suddenly shifts territories from the Country of Clover to the all-new Country of Diamonds, and everything has changed. None of the familiar faces in the Country of Diamonds seem to remember Alice; in fact, they claim to have never met her before! Join Alice as she makes new friends and enemies, and becomes embroiled in new romances, all while exploring the exciting new regions in the Country of Diamond: Castle Diamond, the Graveyard, the Train Station, and Hatter Mansion. (STK647978)
MATURE THEMES
SC, 288pgs, PC $13.99

SPOTLIGHT ON

DANCE IN THE VAMPIRE BUND: SECRET CHRONICLES VOLUME 1 GN

(W/A/CA) Nozomu Tamaki

Dance in the Vampire Bund: Secret Chronicles is an exclusive collection never before officially published inside or outside of Japan. Twice every year in Japan, manga creators and their fans meet at the Comiket, the largest comic book fair in the world. At these events, *Dance in the Vampire Bund* creator Nozomu Tamaki and fellow collaborators released exclusive, self-published *Dance in the Vampire Bund* comics known as doujinshi that feature brand new artwork and side stories from the series. These unofficial collections are limited edition prints that were only available at Japanese comic conventions — until now! (STK647984) (C: 0-1-0)
MATURE THEMES
SC, 6x9, 280pgs, B&W...$14.99

HAGANAI: I DON'T HAVE MANY FRIENDS VOLUME 9 GN
(W) Yomi Hirasaka (A/CA) Itachi
Hasegawa Kodaka is pathetically inept at making friends. When he comes across the brash loner Mikazuki Yozora, who typically chats with her imaginary friend, the two outsiders become the unlikeliest of allies. Realizing that they have no hope of a normal social life, the two rejects decide to form a group called "The Neighbor's Club" in order to make friends and maybe even learn a thing or two about social skills. Will these quirky misfits ever make normal friends, or are they all doomed to social failure? (STK647973) (C: 0-1-1)
MATURE THEMES
SC, 192pgs, B&W $12.99

STRIKE WITCHES: 1937 FUSO SEA INCIDENT VOLUME 2 TP
(W) Humikane Shimada (A/CA) Ningen
It has been nearly twenty years since the last Great War, and while smaller skirmishes are still taking place across the world, peace is mostly the norm. In the Fuso Empire, Sakamoto Mio is about to join the war effort against the Neuroi alien invaders. She will have to distinguish herself among the other hardworking cadets if she is to become a full-fledged Strike Witch. Soon, she will have the chance to prove herself in battle, as the Neuroi launch their latest brutal attack! (STK647974) (C: 0-1-1)
SC, 192pgs, B&W $12.99

MAGICAL GIRL APOCALYPSE VOLUME 1 GN
(W/A/CA) Sato Kentaro
The zombie survival genre has just met its match! High-schooler Kii Kogami is stuck in a rut, loathing the monotonous doldrums of his everyday life. If only something exciting were to happen, something magical. As fate would have it, Kii is about to get his wish, but in a way more terrifying than anything he could have imagined. When a little girl clad in gothic lolita attire appears at school and starts to gruesomely bludgeon, dismember and mutilate all who cross her path, while chanting the mantra "Magical Girl" under her breath, the school devolves into a state of bloody chaos. Just how will Kii escape from this murderous magical girl? (STK647990) (C: 0-1-1)
SC, 5x7, 192pgs, B&W $12.99

SHAMBHALA

MUSASHI GN
(W) William Scott Wilson
(A/CA) Michiru Morikawa
This is a graphic novel version of the life of Miyamoto Musashi, the legendary samurai known throughout the world as a master swordsman, spiritual seeker, and author of the classic *Book of Five Rings.* For Musashi, the way of the martial arts was about mastery of the mind rather than simply technical prowess — and it is this path to mastery that is the core teaching in Book of Five Rings. This graphic novel is based on *The Lone Samurai*, the meticulously researched biography of Musashi by William Scott Wilson, renowned translator and expert on samuari history. (STK648142)
SC, 6x9, 176pgs, B&W $16.95

SPOTLIGHT ON

NO GAME, NO LIFE VOLUME 1 GN
(W) Yuu Kamiya, Yomi Hirasaka
(A) Mashiro Hiiragi, Itachi
(CA) Mashiro Hiiragi
For fans of *Sword Art Online*, a brother and sister become transported into a fantasy game world and must fight to survive. Sora and Shiro are brilliant (but unemployed) gamers whose Internet fame have spawned urban legends all over the Internet. One day, they are summoned by a boy named "God" to an alternate world. There, God has prohibited war and declared this to be a world where "everything is decided by games," even national borders. Humanity has been driven back into one remaining city by the other races. Will Sora and Shiro, the good-for-nothing brother and sister, become the "Saviors of Humanity" on this alternate world? (STK647986) (C: 0-1-1)
SC, 192pgs, B&W $12.99

SOFT SKULL PRESS

SPOTLIGHT ON

LIGHTER THAN MY SHADOW GN
(W/A/CA) Katie Green
Growing up, Katie Green had a normal and extremely happy childhood. As a child, she had an aversion to finishing certain foods. As Katie entered her teenage years, she found herself becoming more averse to eating altogether. Before she knew it, she had become obsessive about consuming very limited amounts of calories and within months, found that she was severely anorexic. Katie takes readers on her painful journey, as she goes from starving herself to binging and purging. It is not until she gives in to her passion for drawing (something she'd tried to ignore all her life) that she begins the long process to her recovery. (STK648218) (C: 0-1-0)
SC, 7x10, 160pgs, B&W $24.95

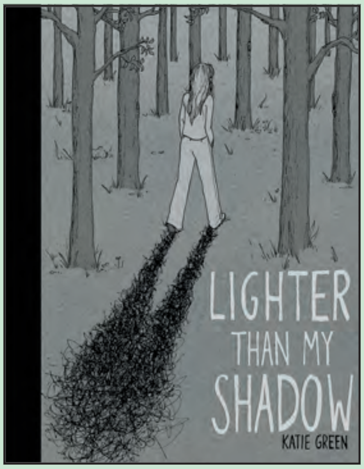

STAFF picks
See page FS-4 & 5.

Get ready to feel...

SUBLIME

SEPTEMBER 2014 10

His Favorite, Volume 7

Story & Art by Suzuki **TANAKA**

Awkward Yoshida's life got flipped upside down when the hottest guy in school started going out with him. Sato's feelings for Yoshida are as strong as ever, but is he really planning on revealing their relationship to the entire class? And when a new hot guy joins the cast, things start getting even weirder for Yoshida!

T+ OLDER TEEN

September 10, 2014
ISBN: 978-1-4215-5892-9
170 pp • 5" x 7.125" • b/w/c • $12.99 US

"This series is a wonderful mix of romance and humor...delightfully warped one moment and totally absurd the next...I never thought that this series would be picked up for English release and I'm so delighted that it was."

—nekojita, *Amazon Vine™ Voice*

Offered Again!

Volume 1
Order Code: JUN121288

Volume 2
Order Code: SEP121196

Volume 3
Order Code: DEC121227

Volume 4
Order Code: MAR131286

Volume 5
Order Code: JUN131271

Volume 6
Order Code: NOV131235

Check out ***Diamond Previews*** and ***Previews Adult*** this and every month for more SuBLime titles!

www.SuBLimeManga.com

His Favorite © 2014 Suzuki Tanaka/Libre Publishing

MAFEX
PRODUCED AND MANUFACTURED
MEDICOM TOY
THE AMAZING SPIDER-MAN 2™
22
MAFEX
SPIDER-MAN
THE AMAZING SPIDER-MAN 2 DX set
(STK644661)
Figure size: 160mm tall
Includes backpack, skateboard, cell phone, capsule, Peter Parker replacement head, mask, various web parts, bullhorn, lid of manhole cover, firefighter helmet, fire hose, magnet included hand and shoes parts and display wall!
AVAILABLE WINTER 2014
MARVEL
marvel.com
© MARVEL © 2014 CPII
To find a store near you :
www.comicshoplocator.com
888-COMIC-BOOK
＊Prototype pending approval. Final product may differ from the image shown.

SQUARE FISH

LAIKA SC
(W/A/CA) Nick Abadzis
Laika was sent into space aboard *Sputnik 2* in 1957, never to return to Earth. This is her story. Laika was the abandoned puppy destined to become Earth's first space traveler. This is her journey. Nick Abadzis masterfully blends fiction and fact in the intertwined stories of three compelling lives. Along with Laika, there is Korolev, once a political prisoner, now a driven engineer at the top of the Soviet space program, and Yelena, the lab technician responsible for Laika's health and life. Abadzis gives life to a pivotal moment in modern history, casting light on the hidden moments of deep humanity behind history. (STK648343)
SC, 6x9, 224pgs, FC.................. $10.99

STAR of the MONTH

THE SIMON & KIRBY LIBRARY: HORROR! HC
(W/A/CA) Joe Simon, Jack Kirby
From the Golden Age of the comic book era comes an unrivalled collection of terrifying tales that thrilled readers and appalled a nation! Their work in the legendary title *Black Magic* was acclaimed by readers. Also included here are the Simon and Kirby stories from the experimental terror title *Strange World of Your Dreams*. For the first time, all of the stories written and drawn by Joe Simon and Jack Kirby themselves, as well as a selection of rarely seen collaborations, are collected in one huge hardcover edition. (STK629936)
HC, 7x11, 320pgs, FC $49.95

TRICK OR TREAT

STORM KING PRODUCTIONS, INC

JOHN CARPENTER'S ASYLUM #8
(W) Trent Olsen, Sandy King
(CA/A) Tom Mandrake
The concluding chapter in the two-part "The Barrens" storyline. King Leo has finally found the item he had been searching for. However, leaving this dimension will not be easy as he is forced to confront the denizens of this plane. During the massive battle, he discovers a demonic priest gathering souls for a greater darker purpose. With no time to spare, King Leo is forced to make a difficult decision, one that will forever change the state of our living world forever. (STK643486) (C: 0-1-0)
MATURE THEMES
RES. from ***PREVIEWS*** Vol. XXIV #5 (MAY141584)
28pgs, FC $3.99

TITAN COMICS

THE CHIMERA BRIGADE VOLUME 1 HC
(W) Fabrice Colin, Serge Lehman
(A/CA) Gess
Europe. World War II. Witness the rise and fall of the European super-heroes! The year is 1938, and a new generation of superhumans, born as a side effect of secret chemical weapons, have taken control of the capital cities of Europe. Some fight against injustice, others spread terror. Above the law, above human authority, these strange metahumans capture the imagination of the public, even as they baffle scientists with their impossible powers. But a new, more powerful threat is looming, one that could yet erase them from existence and shift the balance of power. (STK648629)
HC, 8x11, 48pgs, FC $9.99

THREE RIVERS PRESS

THE ZOMBIE SURVIVAL GUIDE: RECORDED ATTACKS GN
(W) Max Brooks (A) Ibraim Roberson
Man has battled the undead for millenia. Best-selling author Max Brooks provides the lessons that history has taught us about zombie outbreaks, gruesomely illustrated in graphic novel form. From our descendants on the African savannahs to the legions of ancient Rome, from the voyages of Francis Drake to the ill-advised experiments of the Soviet army, *The Zombie Survival Guide: Recorded Attacks* hauntingly reminds us how close the living dead have come to destroying humanity. (STK391960)
SC, 5x7, 160pgs, B&W.................. $17.00

TRICK OR TREAT

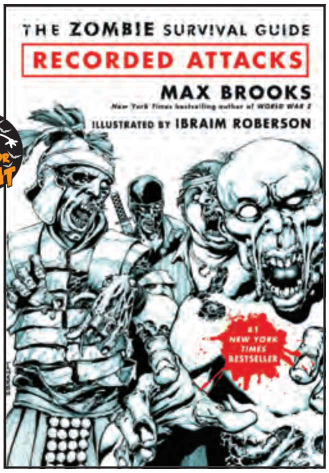

SPOTLIGHT ON

TRICK OR TREAT

THE CHRONICLES OF LEGION VOLUME 1: RISE OF THE VAMPIRES HC
(W) Fabien Nury (A) Tirso & Various
Three lives, three incarnations of Vlad Tepes Dracula. The same blood flows in the veins of all three, the blood of Dracula. They will be forced to take part in a fratricidal feud between Vlad and Radu: a battle that has lasted for centuries and has claimed countless lives. This is how the vampires rise! (STK648631)
HC, 8x11, 56pgs, FC (1 of 4) $10.99

TITAN BOOKS

CARTOONS AND COMIC STRIPS

THE EPIC CHRONICLES OF HAGAR THE HORRIBLE VOLUME 6: 1980-81 HC
(W/A/CA) Dik Browne
The continuing quest of Hagar the Horrible, the world's mildest marauder, to put food on the family table and loot in his coffers. Aided by his crew of odd-balls, misfits and miscreants, his sidekick Lucky Eddie, and his long suffering wife Helga, Hagar is the most famous Viking in history. This bumper volume collects every daily strip from July 1, 1980 to December 31, 1981 in one volume for the very first time. Also includes a feature from Chris Browne on his father and an introduction by Lynn Johnston. (STK648615)
HC, 8.5x6, 248pgs, B&W $19.95

JULY 2014

TITAN COMICS

Doctor Who:
The Twelfth Doctor #1

Doctor Who:
The Tenth Doctor #5

Doctor Who:
The Tenth Doctor #6

Doctor Who:
The Eleventh Doctor #4

Doctor Who:
The Eleventh Doctor #5

The Chronicles of Legion:
Rise Of The Vampires

The Chimera Brigade

Ordinary HC

13 Coins #2

The Evil Within #4

Sally Of The Wasteland #4

Star Wars Insider #152

See the Magazine section for details...

SLEEPY HOLLOW MAGAZINE #1

Revealing all the secrets behind the hit Fox show based on Washington Irving's classic story, you can enjoy exclusive interviews with the cast including Tom Mison, aka Ichabod Crane himself! Plus, the crew brings you the lowdown on how the show is put together, and share exclusive artwork and more! It's all here, beginning with this 100-page first issue, full of stunning photography and facts about Ichabod Crane, his friends and enemies. Don't lose your head!

TITAN COMICS CHECKLIST!

Welcome to the Titan Comics section of Previews! Here you can see what titles are available to order this month – as well as a handy checklist to make sure you didn't miss anything!

DOCTOR WHO: THE TWELFTH DOCTOR
#1 ON SALE **OCT 01 2014**

DOCTOR WHO: THE TENTH DOCTOR
#5 ON SALE **NOV 05 2014**
#6 ON SALE **NOV 26 2014**

DOCTOR WHO: THE ELEVENTH DOCTOR
#4 ON SALE **OCT 22 2014**
#5 ON SALE **NOV 12 2014**

THE CHRONICLES OF LEGION VOL. 1
ON SALE **OCT 29 2014**

CHIMERA BRIGADE VOL. 1
ON SALE **OCT 29 2014**

13 COINS #2
ON SALE **NOV 05 2014**

ORDINARY HC
ON SALE **OCT 15 2014**

EVIL WITHIN #4
ON SALE **OCT 29 2014**

SALLY OF THE WASTELAND #4
ON SALE **OCT 29 2014**

STAR WARS INSIDER #152
ON SALE **SEP 09 2014**

Interested in a retailer variant cover of any title for your store?
Contact **ricky.claydon@titanemail.com**

ROBBIE MORRISON

The writer on the *The Twelfth Doctor* shares his insights!

How does it feel to be writing the first adventures for an all-new incarnation of the Doctor?
To borrow the previous Doctor's catch-phrase: 'Geronimo!' As far as I'm concerned, the Doctor, along with the likes of Sherlock Holmes and James Bond, is one of the iconic British fictional characters. It's a pleasure and a privilege to be part of it.

What's your 'mission statement' for the new Doctor?
To take the readers on a series of breathtaking, mind-boggling adventures in time and space. To capture all the thrills, chills, humor and sheer wonderment of the TV series, while taking full advantage of all the storytelling possibilities the comics medium has to offer. And to throw in as many 'hide-behind-the-sofa' moments of terror and heart-stopping cliffhangers as possible.

Will this be a good jumping-on point for fans/curious readers?
It's the first issue of a brand new comic-book series starring the latest incarnation of the Doctor, whose TV adventures will only just have started when the comic hits the stands. Apart from the first episode of the new TV series, I'd like to think there isn't a better jumping-on point in all of time and space – whether you're a die-hard fan or a new reader!

Your first issue on the Tenth Doctor series also comes out this month - what can you tell us about that story?
Well, the fantastic covers you can see over the page, and the title - 'The Weeping Angels of Mons' - probably drop more than a few hints as to what the story's about. In short, the Tenth Doctor and new companion Gabby Gonzalez encounter the Weeping Angels on the battlefields of World War One, where they're stealing the lives and youths of soldiers as relentlessly and remorselessly as the war itself! ■

DOCTOR WHO: THE TWELFTH DOCTOR #1

Writer: **Robbie Morrison** - Artist: **Dave Taylor**
32pp – FC – $3.99 On sale: 10/01/14

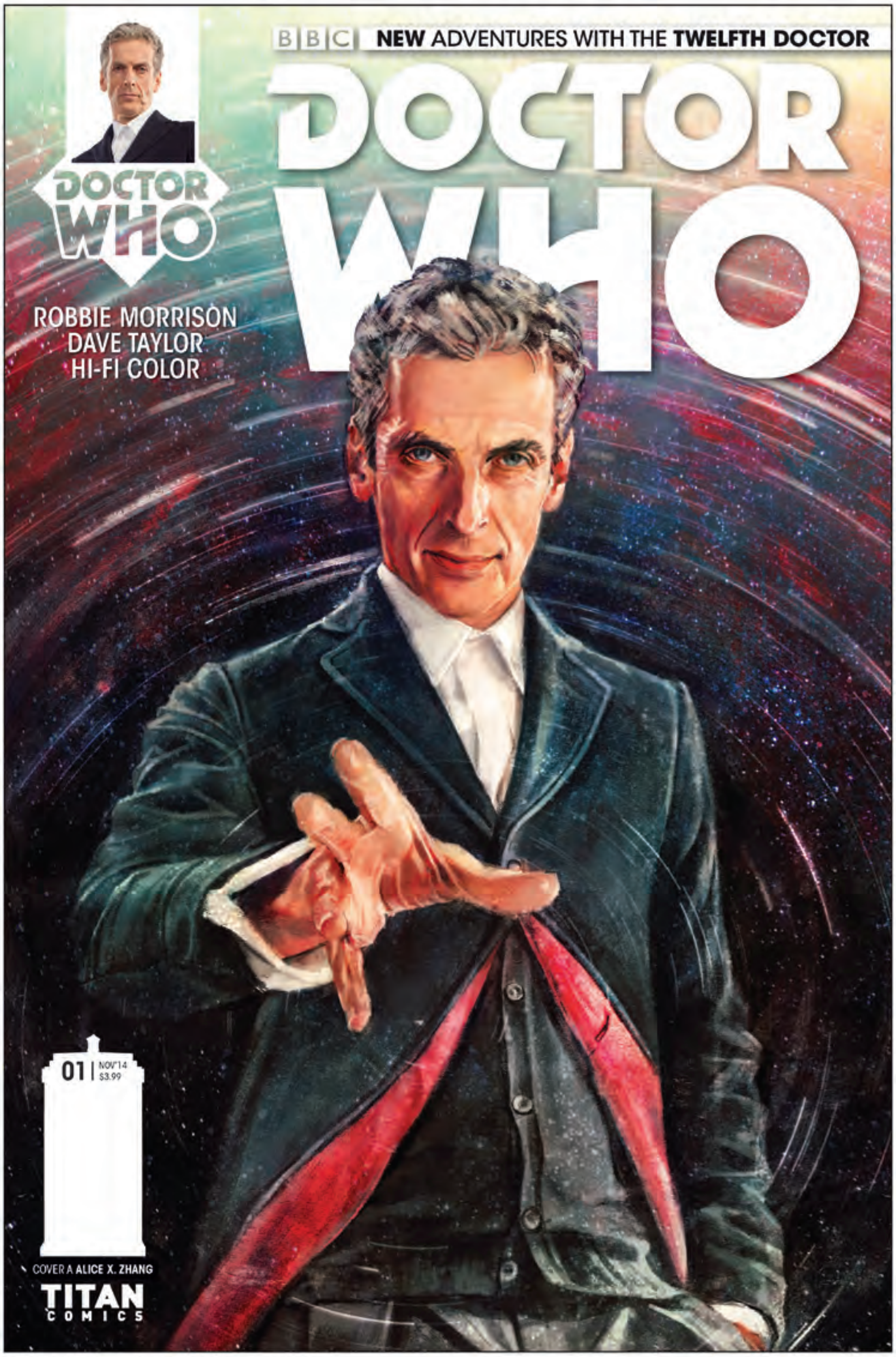

COVER A – ALICE X. ZHANG

DON'T MISS THE STUNNING DEBUT OF THE TWELFTH DOCTOR'S ALL-NEW COMICS ADVENTURES!

• REGULAR COVER BY ALICE X. ZHANG!

• From award-winning writer Robbie Morrison *(Drowntown, 2000AD, Nikolai Dante)* and *New York Times*-bestselling artist Dave Taylor *(Batman: Death by Design, 2000AD)*!

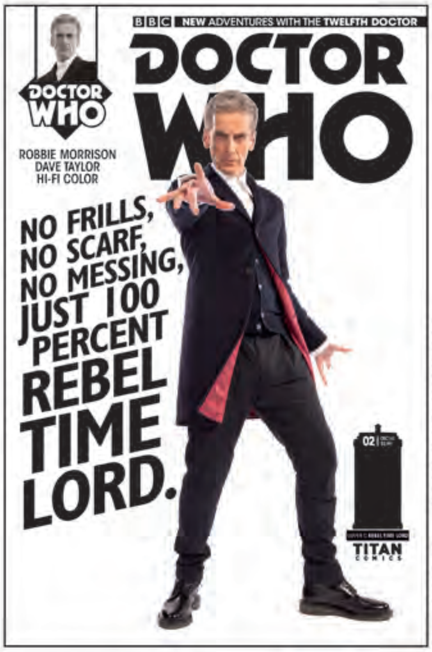

COVER B – SUBSCRIPTION

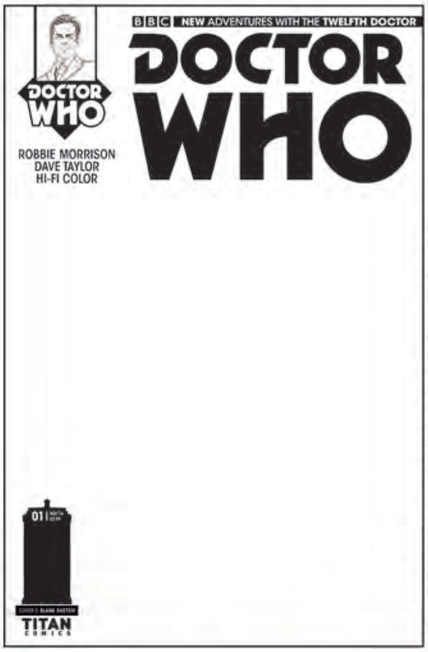

COVER C – BLANK SKETCH COVER

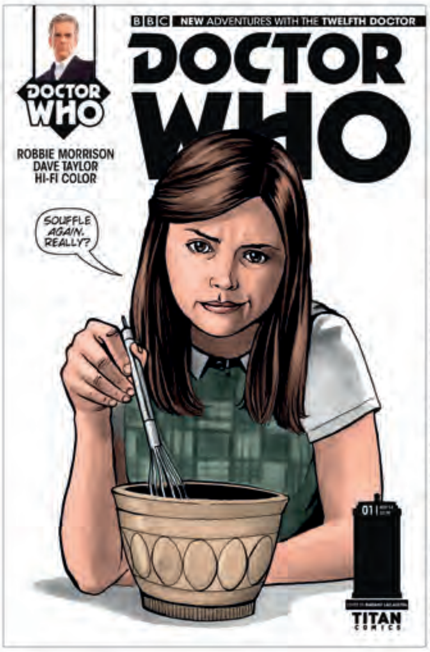

COVER D – MARIANO LACLAUSTRA

COVER E – CLARA INCENTIVE

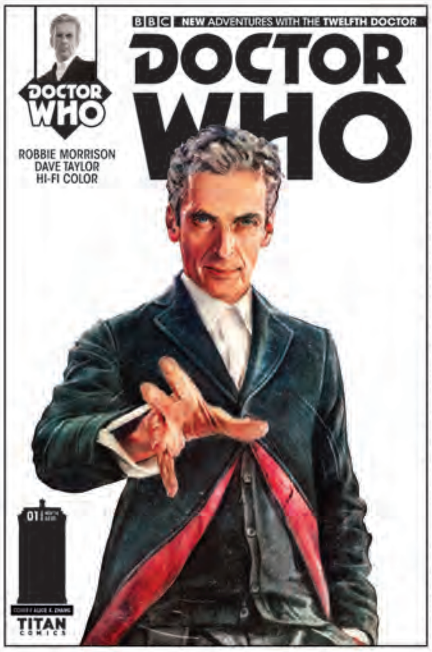

COVER F – ALICE X. ZHANG 'STARK' VARIANT

Doctor Who, the Daleks, the Cybermen, TARDIS and all other characters and logos are trade marks of the BBC and are used under licence unless otherwise indicated.

TITAN COMICS

BBC INSIDE THE TARDIS!

The Twelfth Doctor TV series is going to blow minds when it launches in August worldwide! There are some *amazing* new stories coming up, offering fans and newcomers a chance to fall in love with the series – and the Doctor! – all over again.

We're going to be right there in the thick of it, giving retailers and readers jaw-dropping new stories to continue the adventure, wherever and whenever it leads.

Keep an eye on titan-comics.com, DoctorWho.TV, and the official Doctor Who Facebook page for all the latest announcements of creators, storylines and covers – not to mention teaser trailers, order forms, and all kinds of wonderful stuff to help promote the books in your store!

Andrew James,
Editor, *Doctor Who*

Not final custom cover art. Image for example purposes only.

Retailers can also arrange a unique store exclusive cover celebrating foes the Doctor has previously defeated, in his prior incarnations! Choose from 5 different foes and a custom background color. Minimum order – 500 copies. For further details, contact the vendor at **ricky.claydon@titanemail.com**

DOCTOR WHO: THE TENTH DOCTOR #5

Writer: **Nick Abadzis**
Artist: **Elena Casagrande**
32pp – FC – $3.99
On sale: 11/05/2014

• WITH THE DOCTOR OUT OF ACTION IN AN ALIEN ART COLONY, CAN GABBY STEP UP TO THE PLATE ON HER FIRST OFF-WORLD ADVENTURE?

COVER B – SUBSCRIPTION

COVER A – VERITY GLASS

DOCTOR WHO: THE TENTH DOCTOR #6

Writer: **Robbie Morrison** - Artist: **Alex Sanchez**
32pp – FC - $3.99 - On sale: 11/26/2014

• THE DOCTOR, GABBY AND THE WEEPING ANGELS, IN THE TRENCHES OF THE FIRST WORLD WAR!

COVER B – SUBSCRIPTION

COVER C – INCENTIVE

COVER A – TOMMY LEE EDWARDS

DOCTOR WHO: THE ELEVENTH DOCTOR #4

COVER A – VERITY GLASS

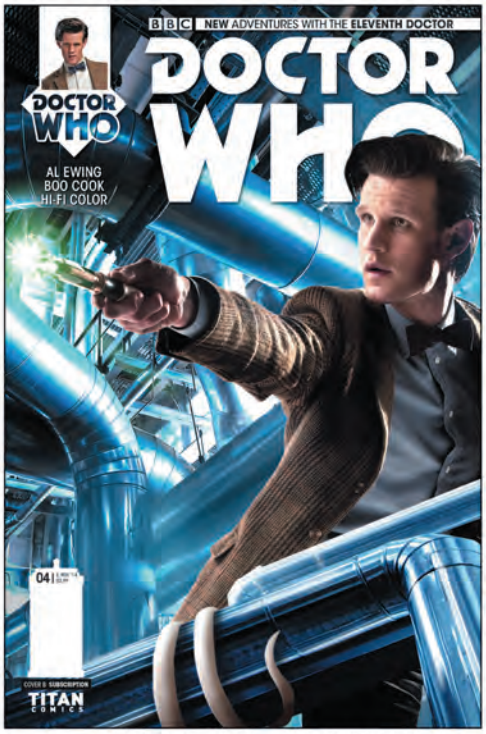

COVER B – SUBSCRIPTION

Writer: Al Ewing
Artist: Boo Cook
32pp – FC – $3.99
On sale: 10/22/2014

- **THE DOCTOR AND ALICE, TRAPPED ON A REMOTE SPACE STATION WITH A MYSTERIOUS ALIEN SHAPESHIFTER!**

DOCTOR WHO: THE ELEVENTH DOCTOR #5

COVER A – VERITY GLASS

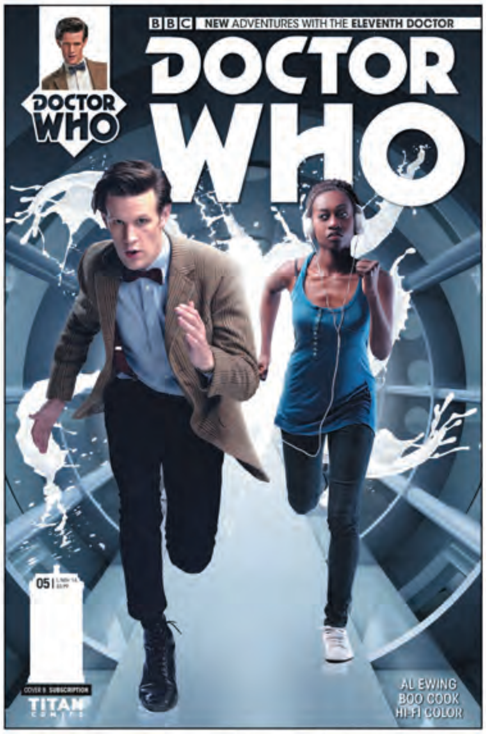

COVER B – SUBSCRIPTION

Writer: Al Ewing
Artist: Boo Cook
32pp – FC – $3.99
On sale: 11/12/2014

- **WELCOME BOO COOK (*2000AD, ELEPHANTMEN*) AS ONE OF THE THREE REGULAR ARTISTS ON THE ELEVENTH DOCTOR SAGA!**

Doctor Who, the Daleks, the Cybermen, TARDIS and all other characters and logos are trade marks of the BBC and are used under licence unless otherwise indicated.

13 COINS #2

Writers: Martin Brennan & Michael B. Jackson
Artist: Simon Bisley - **Colors:** Ryan Brown
Letters: David Withers
32pp – FC – 2 of 6 -$3.99 On sale: 11/05/2014

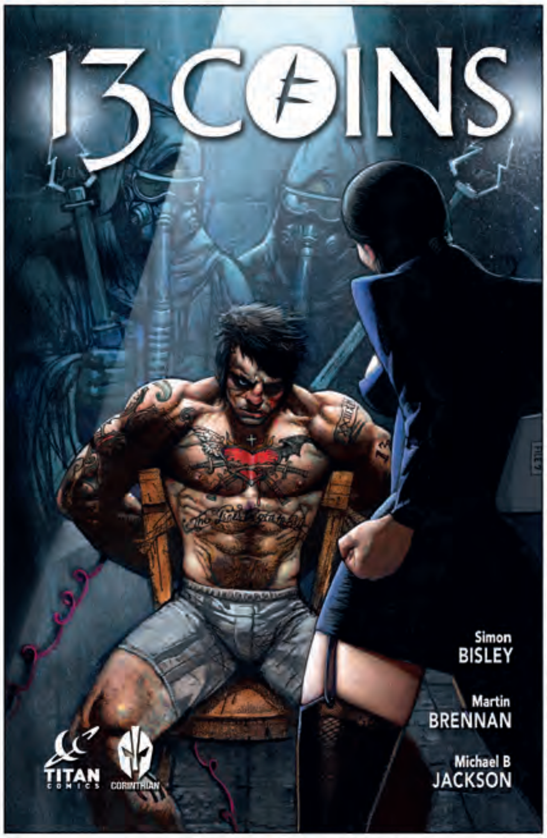

13 Coins (C) 2013 Corinthian Productions Limited. All rights reserved.

• **EISNER AWARD-WINNING ARTIST SIMON BISLEY (*LOBO, JUDGEMENT ON GOTHAM*)!**

ORDINARY HC

Writer: Rob Williams **Artist:** D'Israeli
128pp – FC – HC 6.7' x 10.1'-$19.99/$22.95 CAN
On sale: 11/04/2014

THE CRITICAL AND READER SMASH GETS THE DELUXE COLLECTION TREATMENT! PACKED WITH EXTRA CONTENT & PIN-UPS!

Ordinary (C) 2014 Rob Williams & D'Israeli. All rights reserved.

"One of the most engaging and imaginative comics I've read in years."
Rick Remender *(Deadly Class, Black Science)*

"A warm, witty and wonderfully illustrated gem. This is lovely comics."
Al Ewing *(Loki: Agent of Asgard, Mighty Avengers)*

"Surreal and lovely, one of the most beautiful books of the year."
Warren Ellis *(Moon Knight, Trees, Avengers: Endless Wartime)*

SALLY OF THE WASTELAND #4

Writer: Victor Gischler **Artist:** Tazio Bettin
32pp – FC – 4 of 5 - $3.99 On sale: 11/05/2014

Sally Of The Wasteland (C) 2014 Victor & Tazio Bettin. All rights reserved.

- SHE'S A GUN-TOTING DAME ON A MISSION TO MAIM!

THE EVIL WITHIN #4

Writer: Ian Edginton **Artist:** Alex Sanchez
32pp – FC - 4 of 4 - $3.99- On sale: 10/29/2014

©2014 Bethesda Softworks LLC, a ZeniMax Media company. The Evil Within, Bethesda Softworks, ZeniMax and related logos are registered trademarks or trademarks of ZeniMax Media Inc. in the U.S. and/or other countries. All Rights Reserved.

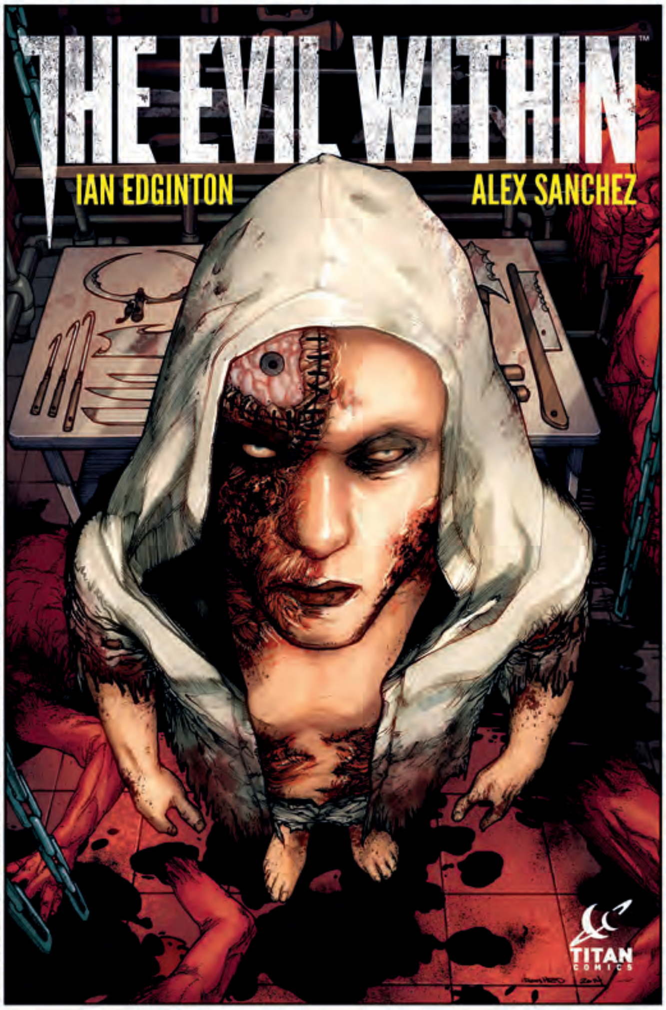

NEXT STOP: DEATH!

- CONCLUSION TO THE HORRIFIC TIE-IN TO THE HIGHLY-ANTICIPATED BETHESDA SOFTWORKS VIDEO GAME!

TITAN COMICS

THE CHIMERA BRIGADE BOOK 1

Writers: Serge Lehman, Fabrice Colin
Artist: Gess, Céline Bessonneau
48pp – FC – HC - 7.2" x 11.1"-$9.99/$11.99 CAN
On sale: 10/29/2014

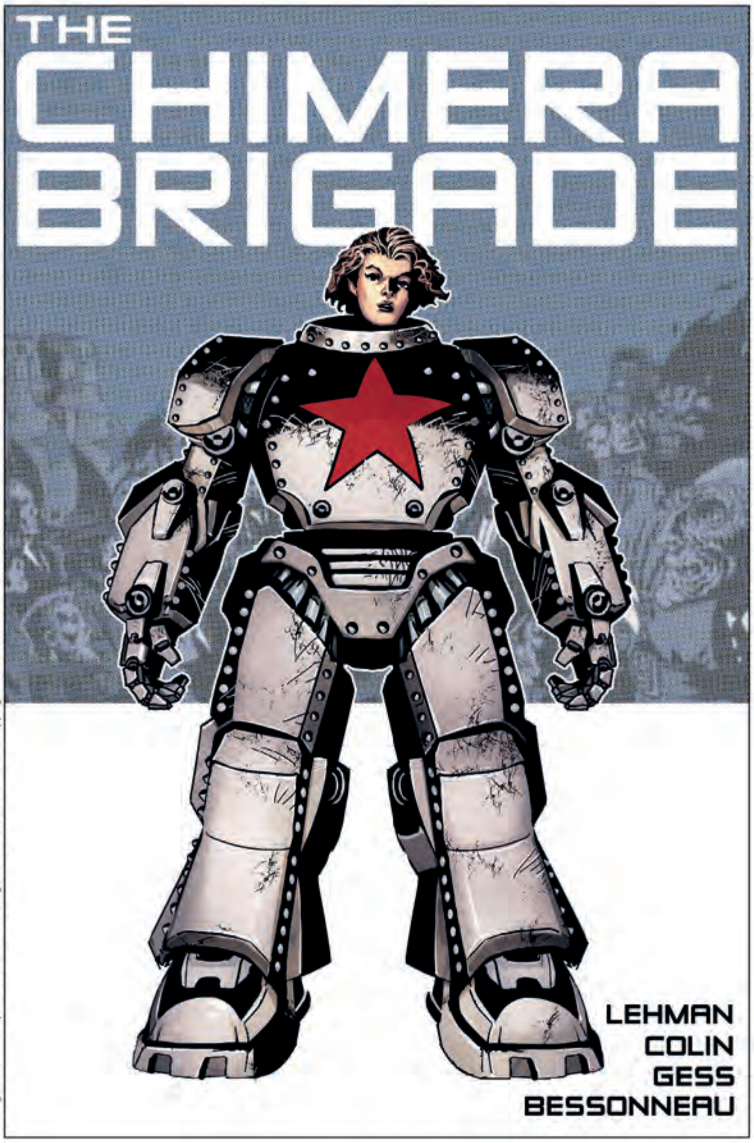

La Brigade Chimerique / The Chimera Brigade and all contents are copyright © 2009 Librairie L'Atalante.

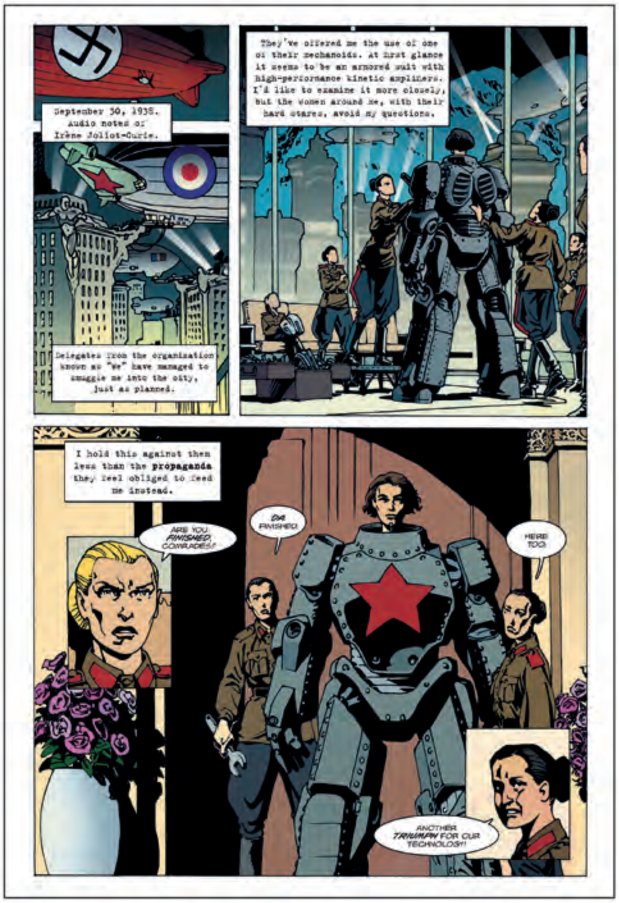

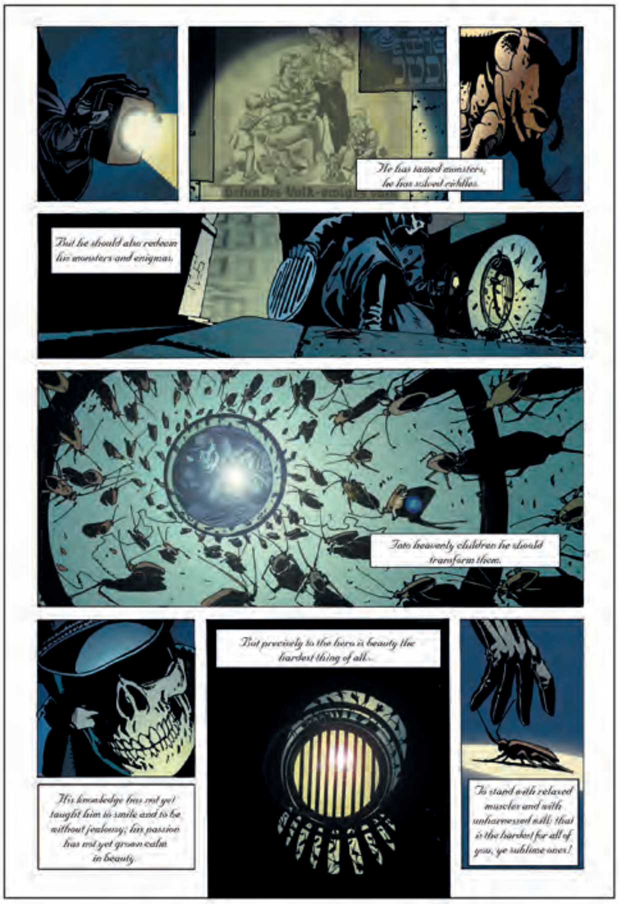

WE SAY...

- PERFECT FOR FANS OF *LEAGUE OF EXTRAORDINARY GENTLEMEN* & *B.P.R.D*!
- THE RISE AND FALL OF EUROPEAN SUPERHEROES!

CRITICS SAY...

"Gorgeously detailed and atmospheric."

Paul Cornell

CHRONICLES OF LEGION BOOK 1: RISE OF THE VAMPIRES

Writer: Fabien Nury - **Artists:** Mathieu Lauffray, Mario Alberti, Zhang Xiaoyu, Tirso
56pp – FC – HC - 8.3" x 11.1" - $10.99 / $12.99 CAN
On sale: 11/04/2014

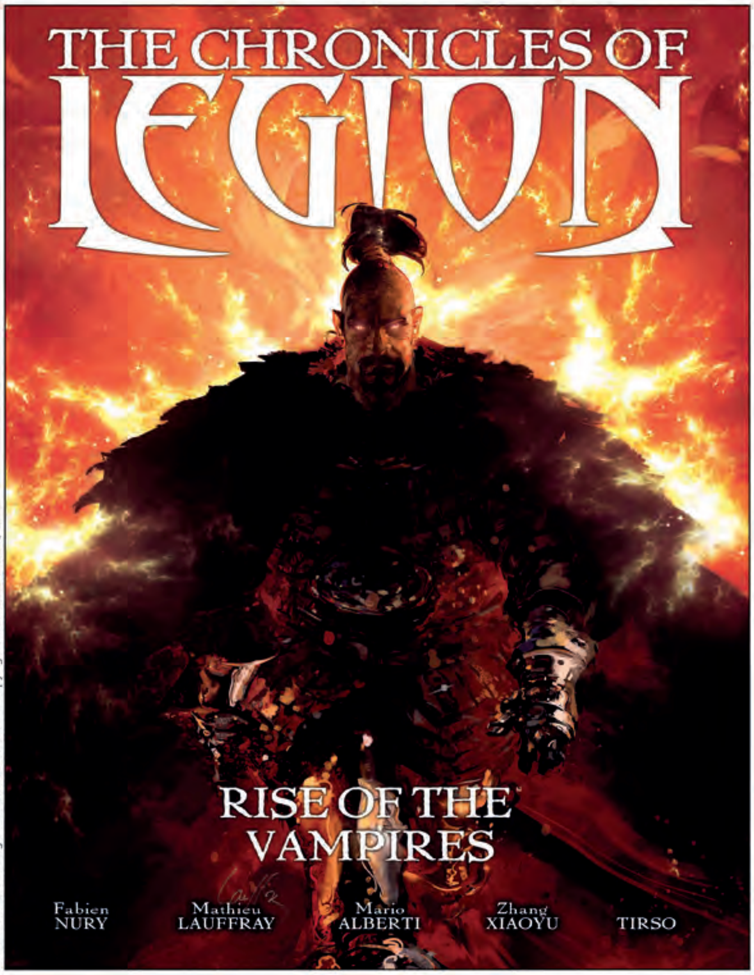

The Chronicles of Legion and all contents are copyright © Éditions Glénat, 2011

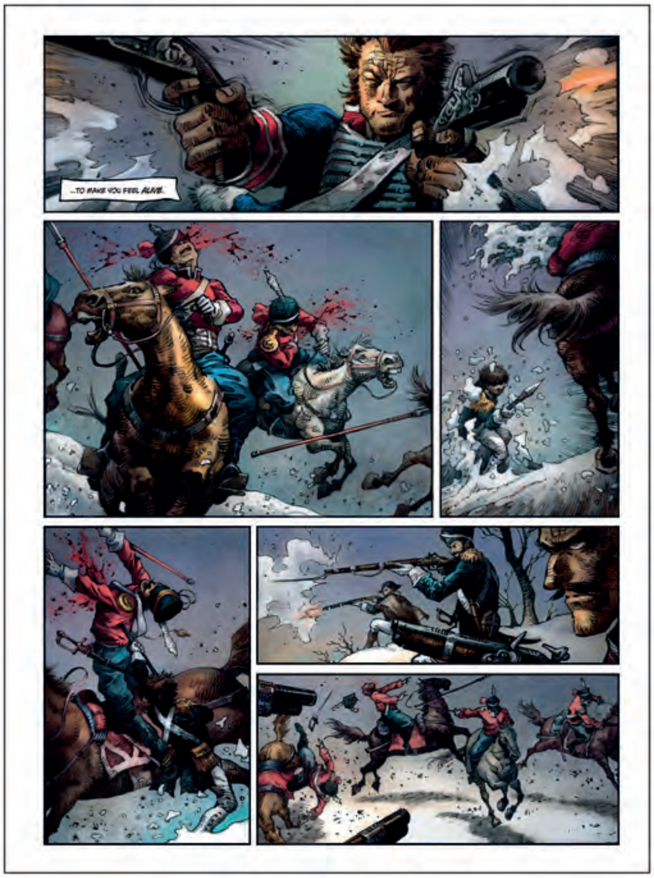

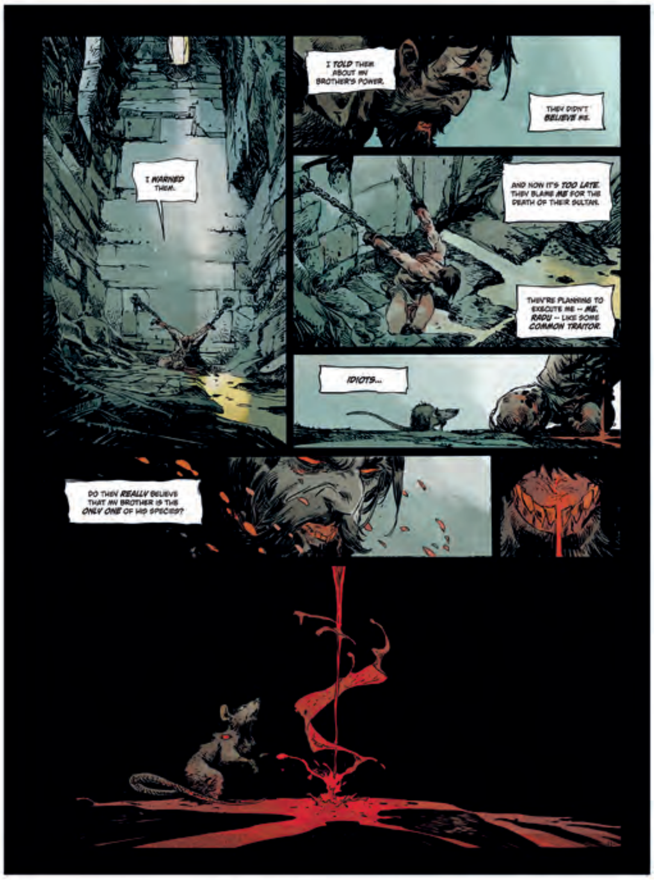

WE SAY...

- PREQUEL TO SMASH-HIT *I AM LEGION*!
- THREE INCARNATIONS OF DRACULA!
- A CENTURIES SPANNING FEUD!

CRITICS SAY...

"A Vampiric *Game of Thrones* - crammed with scope, action and brutality."

Bleeding Cool

REGULAR

SUBSCRIPTION

DOCTOR WHO: THE TENTH DOCTOR #5

(W) Nick Abadzis (A) Elena Casagrande (CA) Verity Glass

With the Doctor half the man he should be, under the draining influence of an alien tourist trap, Gabriella is left to shoulder the burden of saving him, the planet, and the future of art in our galaxy — and all on her first off-world trip, no less! Trapped in a terrifying creative retreat, where what was once beautiful has been rendered corrupt and horrifying, is Gabby strong enough to reverse whatever has been done to the Doctor and save an intergalactic artistic community from itself? And who, or what, are the deadly Consultants, and what plans do they have for the Doctor? (STK648623) **NOTE:** Not available in the U.K. (May Purchase from U.K. Vendor)

VERITY GLASS COVER—32pgs, FC $3.99

SUBSCRIPTION PHOTO COVER—32pgs, FC $3.99

REGULAR

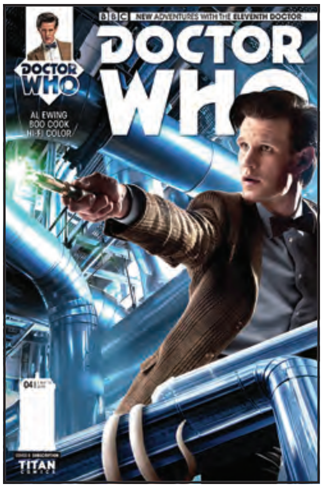

SUBSCRIPTION

DOCTOR WHO: THE ELEVENTH DOCTOR #4

(W) Al Ewing (A) Boo Cook (CA) Verity Glass

Alice Obiefune always wanted to see a space station, one of those proper ones, like on television, with impressive bulkheads, sweeping corridors, and stunning views of eternity. Maybe with an exotic matter wormhole nearby, if it's not too much trouble. Aliens optional, but a bonus as long as they're friendly. That's just one of the reasons Alice and the Doctor have come to a remote space research facility. Tracking the temporal trail of the slippery SERVEYOUinc corporation, has the Doctor found more than he bargained for? And will this entity from between the stars be the death of them all? (STK648625) **NOTE:** Not available in the U.K. (May Purchase from U.K. Vendor)

VERITY GLASS COVER—32pgs, FC $3.99

SUBSCRIPTION PHOTO COVER—32pgs, FC $3.99

REGULAR

SUBSCRIPTION

DOCTOR WHO: THE TENTH DOCTOR #6

(W) Robbie Morrison (A) TBD (CA) Tommy Lee Edwards

When Gabby and the Doctor arrive by accident in No Man's Land in July, 1916, they're met by Corporal Jamie Colqhoun, a soldier who knows from bitter experience that there are worse things than the Jerries out in the rat-strewn trenches. Things that drift through the smoke of a thousand cannon shells, and move only when you look away. Shadows that flit over artillery-blasted field hospitals and throw their terrifying wings over the living. Statues that steal your life in an instant. The Weeping Angels. But in a conflict where the life of young men is cheap and thousands die every day, are the Angels actually offering salvation? Trapped in the midst of a flock of starving Angels, the Doctor faces his most challenging and terrifying moral dilemma yet! (STK648632) **NOTE:** Not available in the U.K. (May Purchase from U.K. Vendor)

TOMMY LEE EDWARDS COVER—32pgs, FC $3.99

SUBSCRIPTION PHOTO COVER—32pgs, FC $3.99

REGULAR

SUBSCRIPTION

DOCTOR WHO: THE ELEVENTH DOCTOR #5

(W) Al Ewing (A) Boo Cook (CA) Verity Glass

Still trapped aboard the SERVEYOUinc research satellite, Alice and the Doctor must unravel the mystery of the creature codenamed 'ARC' while staying one step ahead of its whisper-quiet rampage through the station! But there's something essential the Doctor's missing, something he's overlooked. Can Alice help him see it, in time to save her life — or is the story of the Doctor's favorite sarcastic library assistant doomed to end in the icy depths of space? (STK648637) **NOTE:** Not available in the U.K. (May Purchase from U.K. Vendor)

VERITY GLASS COVER—32pgs, FC $3.99

SUBSCRIPTION PHOTO COVER—32pgs, FC $3.99

FEATURED ITEM

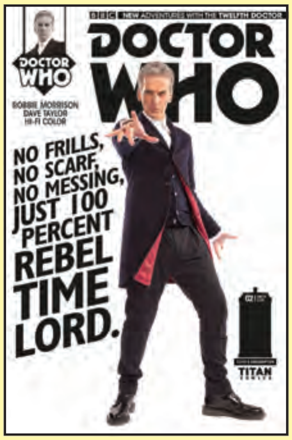

DOCTOR WHO: THE TWELFTH DOCTOR #1

(W) Robbie Morrison (A) Dave Taylor (CA) Alice X Zhang

As the eighth series of *Doctor Who* hits BBC America, don't miss the stunning debut of the twelfth Doctor's all-new comics adventures! Freshly regenerated and with a new head full of unanswered questions, the Doctor whisks Clara Oswald away to a strange and distant world. Clara thought she was in for an evening of marking essays, followed by a date, if things went well. Instead, she's facing down murderous alien fauna in her best dress, without a clue what the Doctor is searching for, or what is going to try to kill them should they find it! Offering shocks, surprises, and timestream-shaking revelations, don't miss your chance to get on board this amazing ongoing series! (STK648639) **NOTE:** Not available in the U.K. (May Purchase from U.K. Vendor)

ALICE ZHANG COVER—32pgs, FC $3.99

SUBSCRIPTION PHOTO COVER—32pgs, FC $3.99

BLANK SKETCH COVER—32pgs, FC $3.99

ORDINARY HC

(W) Rob Williams (A/CA) D'Israeli

Imagine a world where everyone has superpowers. That is, except you. You are the same old miserable, lonely loser you've always been — always ordinary. Welcome to the world of Michael Fisher. From the irradiated gamma-rayed genius of Rob Williams and D'Israeli comes the collection of one of the most critically acclaimed and interesting takes on the superhero genre in a long time! Packed with extras, it features a host of exclusive pin-ups by Mark Buckingham, Laurence Campbell, Alison Sampson, Henry Flint, and many more! (STK648630)

HC, 7x10, 112pgs, FC $19.99

SALLY OF THE WASTELAND #4

(W) Victor Gischler (A/CA) Tazio Bettin

Victor Gischler and Tazio Bettin's trigger-happy heroine reaches the climax of her post-apocalyptic pursuit in this epic penultimate issue. New Orleans ain't what it used to be! Long gone are the jazz bands, boutiques, and Mardi Gras mayhem, leaving only rubble and mutants in their wake. With their goal in sight, Sally and her crew are gonna need a little more than luck if they're hoping to navigate the city in one piece. Better get those guns loaded, ladies! (STK648628)

32pgs, FC (4 of 5)........................ $3.99

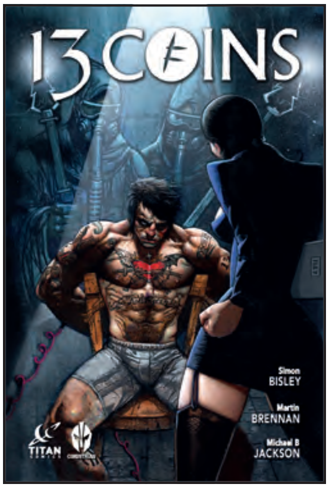

13 COINS #2

(W) Martin Brennan, Michael B. Jackson (A/CA) Simon Bisley

From Eisner Award-winning artist Simon Bisley comes a new series that finds Heaven and Hell at war in an angelic battle over the fate of Mankind. Hidden among the heaving masses of humanity is John Pozner, the tormented ex-con who can end the fighting and whom both sides in the war seek. And, for John, what seemed just bad dreams of angelic death and slaughter are about to take on a horrific reality! (STK648622)

MATURE THEMES

32pgs, FC (2 of 6)........................ $3.99

THE EVIL WITHIN #4

(W) Ian Edginton (A/CA) Alex Sanchez

Based on Bethesda Software's new survival horror game, *The Evil Within* comic further explores a ruined, horrific world alive with living nightmares, monstrous mutations and psychological terror. Desperate to escape the tortured dream world that ensnares them, Dana and Paul risk boarding an apparently empty train, but they are not alone; the damned, tortured and tormented are with them, determined to make their journey a terminal one! (STK648627)

32pgs, FC (4 of 4)........................... $3.99

SPOTLIGHT ON

INCREDIBLE CHANGE BOTS: TWO POINT SOMETHING GN

(W/A/CA) Jeffrey Brown

From bestselling author Jeffrey Brown (*Darth Vader and Son*, *Jedi Academy*) comes the latest installment of his humorous shape-changing robot adventure, *Incredible Change-Bots*. Collecting previously published and rarely seen material, *Change-Bots Two Point Something Something* includes short stories, gallery art show pieces, game and toy designs, artwork created for fan club members, interviews with almost every Change-Bot, and more. (STK643006) (C: 0-0-1)

SC, 5x7, 224pgs, FC..........$19.95

INCREDIBLE CHANGE-BOTS ONE GN'S

(W/A/CA) Jeffrey Brown

Far away in space, there is a planet populated by machines able to change from robot form to vehicle form — the Incredible Change-Bots! Leaving their war torn planet, the Change-Bots arrive on Earth, where their battle continues, but at what cost? Part parody, part nostalgic tribute, part moral fable, *The Incredible Change-Bots* re-invents the shape changing robot genre into a heart stopping action comedy that's full of romance, drama, and epic battles! (STK341753)

ONE (MAY073774)—SC, 5x7, 144pgs, FC $15.00
TWO (FEB108349)—SC, 5x7, 144pgs, FC $14.95

TONOHARU PART ONE GN (NEW PRINTING)

(W/A/CA) Lars Martinson

Top Shelf is proud to distribute the new softcover edition of *Tonoharu* Part One. Daniel Wells begins a new life as an assistant junior high school teacher in the rural Japanese village of Tonoharu. Isolated from those around him by cultural and language barriers, he leads a monastic existence, peppered only by his inept pursuit of the company of a fellow American who lives a couple towns over. But contrary to appearances, Dan isn't the only foreigner to call Tonoharu home. Across town, a group of wealthy European eccentrics board in a one-time Buddhist temple, for reasons that remain obscure to their gossiping neighbors. (STK648212) (C: 0-0-1)

SC, 6x8, 128pgs........................$14.95

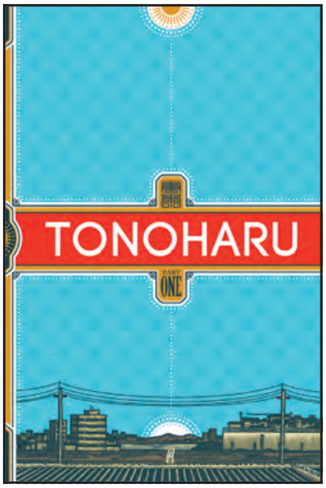

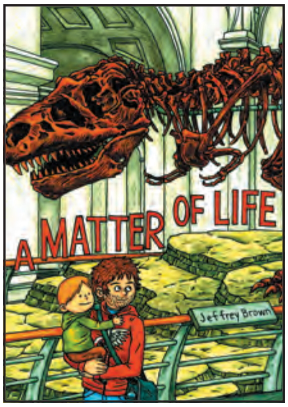

A MATTER OF LIFE HC

(W/A/CA) Jeffrey Brown

In *A Matter of Life*, Jeffrey Brown draws upon memories of three generations of Brown men: himself, his minister father, and his preschooler son Oscar. Weaving through time, passing through the quiet suburbs and colorful cities of the midwest, their stories slowly assemble into a kaleidoscopic answer to the big questions: matters of life and death, family and faith, and the search for something beyond oneself. (STK530295)

MATURE THEMES

HC, 5.25x8, 96pgs, FC...........................$14.95

MONSTER ON THE HILL GN

(W/A/CA) Rob Harrell

In a fantastical 1860s England, every quiet little township is terrorized by a ferocious monster — much to the townsfolk's delight! Each town's unique monster is a source of local pride, not to mention tourism. Each town, that is... except for one. Unfortunately for the people of Stoker-on-Avon, their monster isn't quite as impressive. In fact, he's a little down in the dumps. Can the morose Rayburn get a monstrous makeover and become a proper horror? It's up to the eccentric Dr. Charles Wilkie and plucky street urchin Timothy to get him up to snuff, before a greater threat turns the whole town to kindling. (STK530296)

SC, 7x9, 192pgs, FC...$19.95

Check out this month's Young Readers section in Books for Rob Harrell's new series!

STARS of the MONTH

FROM HELL TP

(W) Alan Moore (A/CA) Eddie Campbell

From Hell is the story of Jack the Ripper, perhaps the most infamous man in the annals of murder. Detailing the events leading up to the Whitechapel killings and the cover-up that followed, *From Hell* is a meditation on the mind of a madman whose savagery and violence gave birth to the 20th century. (STK235919)

MATURE THEMES

SC, 7x10, 560pgs, B&W $35.00

THE FROM HELL COMPANION SC

(W) Alan Moore, Eddie Campbell
(A/CA) Eddie Campbell

Top Shelf Productions presents *The From Hell Companion*, an astonishing selection of Alan Moore's original scripts and sketches for the landmark graphic novel, with copious annotations, commentary, and illustrations by Eddie Campbell. (STK528315) (C: 1-0-0)

NOTE: Not available in the U.K. (May Purchase from U.K. Vendor)

MATURE THEMES

7.5x10.5, 288pgs, PC...........................$29.95

TONOHARU PART 2 GN

(W/A/CA) Lars Martinson

As the months go by, Dan Wells settles into his life as an assistant junior high school teacher in the rural Japanese village of Tonoharu. Isolated from those around him by language and cultural barriers, he leads a solitary existence, until the day an unrequited crush extends him a dinner invitation. Dan's quiet life will expand in unexpected directions. But will this be beneficial — or detrimental? (STK426887)

MATURE THEMES

HC, 5.2x8.2, 160pgs, PC........................$19.95

NOT A SEQUEL.
NOT A HANDBOOK.
IT'S...
INCREDIBLE CHANGE-BOTS
TWO POINT SOMETHING SOMETHING
JEFFREY BROWN
FASTER!
From the author of DARTH VADER AND SON
Top Shelf Productions
PLUS: THE HIT AMERICAN-IN-JAPAN SAGA COMES TO PAPERBACK!
TONOHARU
PART ONE

12-GAUGE COMICS

SHERWOOD, TX #3

(W) Shane Berryhill (A) Daniel Hillyard (CA) Andrew Robinson

It's time to go on the offensive! Rob Hood and the Jesters hatch a plan to rob John Prince and free the kidnapped Mexican girls he and the Nobles have forced into their sex-slave business. Meanwhile, Maria puts her life on the line for Hood, doing everything she can to bring justice to the men who murdered his father. (STK648648)

24pgs, FC (3 of 5).. $3.99

215 INK

ENOROUS #4

(W) Tim Daniel (A/CA) Mehdi Cheggour

FEMA stands for salvation, or at least it does when all is lost for Ellen Grace. But is there a safe haven left in Phoenix or anywhere for that matter? The first story arc of *Enormous* continues and the world's most deadly predator is now the prey. (STK648649)

MEHDI CHEGGOUR COVER—24pgs, FC $3.99

MICHAEL AVON OEMING COVER—24pgs, FC $3.99

TWOMORROWS PUBLISHING

STARS *of the* MONTH

AMERICAN COMIC BOOK CHRONICLES: 1965-1969 HC

The *American Comic Book Chronicles* continues its ambitious series of full-color hardcovers, where TwoMorrows' top authors document every decade of comic book history from the 1940s to today! John Wells covers the pivotal moments and behind-the-scenes details of comics during the stormy cultural upheaval of 1965-1969! You'll get a year-by-year account of the most significant publications, creators, and trends, including: The transformation of Marvel Comics into a pop phenomenon! Wally Wood's Tower Comics storms on the scene with the *T.H.U.N.D.E.R. Agents* while Charlton's *Action Heroes* strike a blow of their own! Batmania sweeps the nation as the smash Adam West TV show pushes superhero comic sales into orbit! Roy Thomas, Neal Adams, and Denny O'Neil lead a wave of fresh young voices in the comic book industry! Taken together, *American Comic Book Chronicles* forms a cohesive, linear overview of the entire landscape of comics history, sure to be an invaluable resource for every comic book enthusiast! (STK625455)

HC, 8x11, 224pgs, FC $41.95

BEST OF FROM THE TOMB SC

Since 2000, *From The Tomb* has terrified readers worldwide, as the preeminent magazine on the history of horror comics, with stellar writing and intensely frightening illustrations from the best talent in the industry. Produced in the UK, issues have been scarce and highly collectible in the US, and here's your chance to see what you've been missing! TwoMorrows Publishing brings you this "Best of" collection, compiling the finest features from *From the Tomb*'s ten years of terror, along with new material originally scheduled to see publication in the never-published #29. (STK473897)

SC, 8x11, 192pgs, FC................$27.95

MARVEL COMICS IN THE 1970S SC

(W) Pierre A. Comtois
(A) John Romita & Various

The 1970s witnessed many changes at Marvel Comics and saw Stan Lee's role as writer diminish as he ascended to Publisher, the departure of Jack Kirby to DC, the rise of Roy Thomas as editor, and the introduction of a new wave of writers and artists who would expand the boundaries of comics beyond super-heroes. Comics such as the *Spider-Man* "drug" issues, *Conan the Barbarian*, *Tomb of Dracula*, *Master of Kung Fu*, *Howard the Duck*, the new *X-Men*, and more are covered in detail, along with the creators who wrote and drew them. (STK438110)

SC, 224pgs, B&W $27.95

STAFF picks

BUMPERHEAD AND MARBLE SEASON GNS
Drawn & Quarterly

As one can expect from a creator who lived during the underground comix movement and helped redefine the comics industry of the 1980s, when you pick up a Gilbert Hernandez book, behind the clean-lined, lighthearted black-and-white illustrations you are always going to encounter a story that is so raw, uninhibited, and powerful—a story that through its almost imperceptible subtlety page after page builds into a contemplative narrative that you walk away from knowing that you just read something worth reading, worth remembering, and worth returning to.

It is for these reasons, along with the fact that Gilbert Hernandez's books are just and immense pleasure to read, that Drawn & Quarterly's *Marble Season* and the new and complementary title *Bumperhead* are both necessary additions to any Hernandez Brothers fan's collection. But more so than the fact that these books are wonderful accompaniments to your copies of *Love and Rockets* and *Luba*, as fantastic graphic narratives in and of themselves both titles really belong in any comic reader's library.

The truly masterful quality of Gilbert Hernandez's own works is that he has the wonderful ability to take something as simple as two young boys growing up in suburban California in the 1960s and 1970s and morphing their experiences into thought-provoking stories of the trials and tribulations of adolescence as they move through a time of counterculture and huge social change. This is a story that we have seen time and time again, but what makes Gilbert's so unique and special is that it is approachable. The reader is neither overwhelmed by the harsh realities of life nor burdened by the facts of the past, but is rather subtly encouraged to engage with the stories and the characters on a personal and emotional level.

Both of these books being semi-autobiographical they possess a delicate personal touch of Gilbert's own experiences that the reader cannot help but resonate with. Although both books have that sharp edge we have come to know and love from underground comix, it is the rare infusion of subtle emotion and relatability that make both of these titles immensely pleasurable to read and what I personally believe to be necessary additions to any comics fan's library.

~ Caitlin McCabe

See **PREVIEWS** page 323

WONDER WOMAN

DC COMICS WONDER WOMAN ARTFX STATUE

Kotobukiya proudly presents the **WONDER WOMAN** ARTFX statue, based on the DC COMICS character as envisioned by Jim Lee.

Wonder Woman stands ready for battle in a dynamic pose, ready to spring into action at a moments notice.

While Wonder Woman looks great on her own, she look's even better standing alongside the Superman For Tomorrow and Batman Black ARTFX statues!

SRP $119.99
Available in February

DC COMICS

CRAFTSMANSHIP KOTOBUKIYA

RESIDENT EVIL 6
ARTWORKS

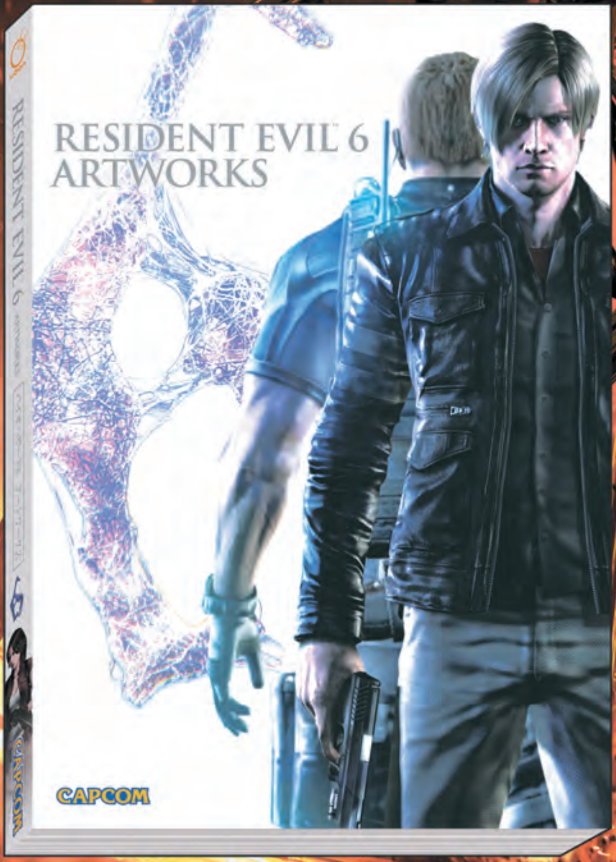

RESIDENT EVIL 6: ARTWORKS

Blending action and survival horror, Resident Evil 6 is one of the most visually stunning entries yet for the long-running series. Resident Evil 6 Artworks collects the imagery and artwork behind this dark thriller. Included are character profiles, 3D models, creature designs, rough concepts, creator commentary, and more!

8.25x11.75", 272pgs, Full Color $44.99

© CAPCOM

OFFERED AGAIN:

THE ART OF RESIDENT EVIL 5
204 pages, 8.25x11.75", Full Color
MAY101145......................$39.99

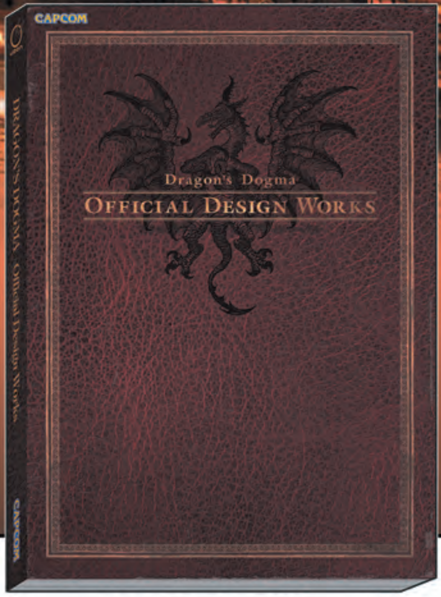

DRAGON'S DOGMA: OFFICIAL DESIGN WORKS
224 pages, 8.25x11.75", Full Color
AUG131471........................$44.99

DMC: DEVIL MAY CRY VISUAL ART
192 pages, 8.25x11.75", Full Color
DEC131308.................$39.99

© Crypton Future Media, Inc.

HATSUNE MIKU GRAPHICS: Vocaloid Art & Comic Vol.2

Superstar Japanese idol Hatsune Miku and her fellow Vocaloids are back in this latest artwork and story collection! Hatsune Miku Graphics: Vocaloid Comic & Art Volume 2 contains tribute artwork from well-known and upcoming Japanese artists, plus comic strips, album covers, and more! All this, plus three exciting manga short stories featuring Miku and friends.

8.25x11.75", 128pgs, Full Color $39.99

HATSUNE MIKU!!!

OFFERED AGAIN:

HATSUNE MIKE GRAPHICS: VOCALOID ART & COMIC Vol.1
8.25x11.75", 128pgs, Full Color
AUG131474...................$34.99

WWW.UDONCOMICS.COM

UDON

udoncomics.com

UNCIVILIZED BOOKS

INCIDENTS IN THE NIGHT BOOK 2 GN
(W) Brian Evenson (A/CA) David B.
At the end of the first *Incidents in the Night*, David B. met an uncertain demise in a bizarre cliffhanger. In Book 2, the worlds of *Epileptic* and *Incidents* become entangled as the author's dead brother, Jean-Christophe, joins the cast to solve the mystery and untangle the machinations of mad editor, Émile Travers. Translation by acclaimed novelist Brian Evenson. (STK648124) (C: 0-1-0)
HC, 7x10, 120pgs, B&W $19.95

MOBILE SUIT GUNDAM: THE ORIGIN VOLUME 7 HC
(W/A/CA) Yoshikazu Yasuhiko
In a civil war, half of humanity has been wiped out, and Zeon's army of Zaku mobile suits have been the decisive weapon. With the Federation's first Gundam out of action, civilian Amuro Ray miraculously stumbles on a second unit. Now, in control of a machine with unparalleled destructive power, will Amuro's actions save the colony's survivors or destroy them? (STK648138)
HC, 6x9, 420pgs, PC $29.95

WHAT DID YOU EAT YESTERDAY VOLUME 4 GN
(W/A/CA) Fumi Yoshinaga
A hard-working middle-aged gay couple in Tokyo come to enjoy the finer moments of life through food. After long days at work, either in the law firm or the hair salon, Shiro and Kenji will always have down time together by the dinner table, where they can discuss their troubles, hash out their feelings and enjoy delicately prepared home cooked meals! (STK648137)
MATURE THEMES
SC, 172pgs, B&W $12.95

UNICORN PRESS

SPOTLIGHT ON

THE HAPPY WARRIOR: THE LIFE STORY OF SIR WINSTON CHURCHILL TP
(W) Clifford Makins
(A/CA) Frank Bellamy
Each issue of *The Eagle* was filled with adventures and exciting new pastimes for boys, from *Dan Dare* to *Extra Special Agent Harris Tweed*. In the 1950s, the comic embarked on an ambitious series chronicling the life of some of Britain's most famous men. Here we have the complete set of *Eagle* comic strips which tell the story of Winston Churchill's life — his birth at Blenheim, his education at Harrow and Oxford, his time in the army as well as his appointment to government and eventually to his stint as War Leader – by legendary artist Frank Bellamy. Includes an extended essay by Richard M. Langworth, a pre-eminent Churchill historian. (STK649061) (C: 1-0-0) **NOTE:** Not available in the U.K. (May Purchase from U.K. Vendor)
SC, 7x9, 72pgs, FC...$19.99

VERTICAL INC

ALL ART NOT FINAL

SPOTLIGHT ON

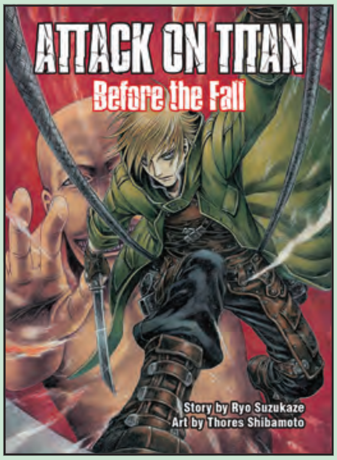

ATTACK ON TITAN: BEFORE THE FALL NOVEL
(W/A/CA) Ryo Suzukaze
In this post-apocalyptic sci-fi story, humanity has been devastated by the bizarre, giant humanoids known as the Titans. Little is known about where the came from or why they are bent on consuming mankind. To combat these monsters, mankind has developed a new set of tools to grant them the skills of flight, speed, and agility. Before the Fall details the development of those tools. This young adult fantasy title based on the best-selling manga *Attack on Titan* takes places a generation before the main series. (STK648140)
SC, 200pgs, B&W $10.95

STAFF picks

SERENITY: LEAVES ON THE WIND TP

Dark Horse Comics

I jumped onto the *Firefly* bandwagon late after discovering the series on Netflix but it only took a few episodes to convert me into a fan. I was shocked to see that such a good show with memorable characters and such a vibrant fan base has only received just 1 season and a movie. Then the November ***PREVIEWS*** happened and *Serenity: Leaves on the Wind* #1 was solicited! After a lot of waiting and disappointment I would finally be able to see what happened to my favorite characters from the show. The new series, set just a few months after the events of the movie *Serenity*, has the galaxy tumbling back to a new civil war after it is discovered that the Alliance is responsible for creating a vicious group of cannibals called the Reavers and then leaving them alone so that they can sate their hunger for human flesh on any poor ship that falls into their clutches.

Written by Zack Whedon and with gorgeous art by Georges Jeanty (*Buffy*) this collection treats the source material with respect and brings our favorite characters back for a much appreciated new adventure.

~ Matt Demory See ***PREVIEWS*** page 43

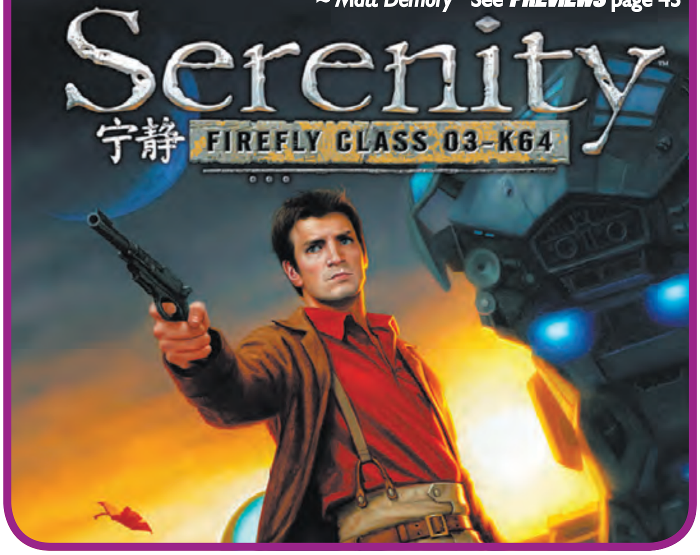

STAR TREK™
Good Things Come to Those Who Wait.
U.S.S. Enterprise™
NCC-1701-D
It's the highly demanded return of two of DST's most popular Star Trek ships ever! The U.S.S. Enterprise D, as seen in Star Trek: The Next Generation, measures 16 inches long and with working lights, sounds and a separating saucer section. While the standard version features the voice of Captain Jean-Luc Picard, the three-nacelle "All Good Things" version features the voice of Admiral William Riker!
"All Good Things"
U.S.S. Enterprise™
NCC-1701-D
TM & © 2014 CBS Studios Inc. STAR TREK and related marks are trademarks of CBS Studios Inc. All Rights Reserved. Diamond Select Toys and Collectibles is a trademark of Diamond Select Toys and Collectibles, LLC. © 2014 Diamond Select Toys and Collectibles. All Rights Reserved. Final product may vary.
DIAMOND SELECT TOYS
diamondselecttoys.com
COMIC SHOP LOCATOR SERVICE
comicshoplocator.com
888-COMIC-BOOK
STARTREK.COM

THE DEATH-DEFYING DOCTOR MIRAGE #1 (of 5)

FEATURED ITEM

DEATH WAS JUST THE BEGINNING...

AN ASTONISHING JOURNEY INTO THE UNKNOWN FROM ACCLAIMED CREATORS **JEN VAN METER** (*CAPTAIN MARVEL*) & **ROBERTO DE LA TORRE** (*DAREDEVIL*)!

Doctor Mirage talks to the dead...but the only spirit Shan Fong can't find is that of her late husband, Hwen. Instead, America's favorite semi-retired paranormal investigator is haunted and raw, using her gift to solve homicides and bring peace to the recently bereaved. But when a big-time occultist with a classified military past hires her for a special job, Shan discovers a lead that might close the greatest mystery she's ever tackled - how to get Hwen back. Now, Doctor Mirage must enter the undiscovered country and cross all the realms of the underworld, if she has any hope of rescuing the man she loves...or be forever lost beyond the earthly plane.

Written by **Jen Van Meter**
Art by **Roberto de la Torre**
Cover by **Travel Foreman**
Blank Cover also available
On sale SEPTEMBER 3 | 32 pages, full color | $3.99 US | T+

ATTENTION RETAILERS: 100 % RETURNABLE FOR QUALIFYING ORDERS!

THE DEATH-DEFYING DR. MIRAGE #1 PLUS EDITION (PRE-ORDERS ONLY)

Written by **Jen Van Meter**
Art by **Roberto de la Torre**
Cover by **Travel Foreman**
On sale SEPTEMBER 3 | 48 pages, full color
$4.99 US | T+

For Valiant's dedicated pullbox customers, discover the dark world of Dr. Mirage with a special expanded edition of THE DEATH-DEFYING DR. MIRAGE #1 (of 5) - available by pre-order only! Featuring more than 15 pages of material that won't be collected for the trade, including Jen Van Meter's map of the worlds beyond our reality; an all-new comic story featuring the adventures of World War II-era occult secret agent; a handbook-style guide to the shadowy citizens, soul-eating beasts, and malevolent demons of the Deadside; and much more!

FEATURING 15+ PAGES OF EXCLUSIVE STORIES AND ARTWORK THAT CAN'T BE FOUND ANYWHERE ELSE! ONLY AVAILABLE IN COMIC SHOPS!

THE DEATH-DEFYING DR. MIRAGE #1 INTERIOR ART BY ROBERTO DE LA TORRE

The Delinquents #2 (of 4)

HOBO FIGHTING! TRAILER TRASHING! AND THEY DIDN'T GET THE RENTAL INSURANCE!

QUANTUM AND WOODY AND ARCHER AND ARMSTRONG ARE...REALLY SCREWING UP THIS WHOLE "SECRET MISSION" THING, ACTUALLY.

Well...that escalated quickly.

Quantum and Woody and Archer & Armstrong are riding the rails looking for the lost treasure of the Hobo King. Each armed with one half of a mysterious map, these two tandems have unwittingly been pitted against each other in a four-way free-for-all...but can either team get along long enough to achieve their mission? The world's worst crossover joyride is about to enter uncharted territory!

Written by **James Asmus & Fred Van Lente**
Art by **Kano**
Cover by **Paolo Rivera**
Kung Fu Variant by **Shawn Crystal**
Board Game Variant by **Juan Doe**
On sale SEPTEMBER 17 | 32 pages, full color | $3.99 US | T+

SHAWN CRYSTAL KUNG FU VARIANT

FEATURING THE SECOND OF FOUR PLAYABLE BOARD GAME COVERS BY JUAN DOE!

DELINQUENTS #1 DELINQUENTS #2 DELINQUENTS #3 DELINQUENTS #4

ARMOR HUNTERS #4

THE EARTH-SHATTERING FINALE!

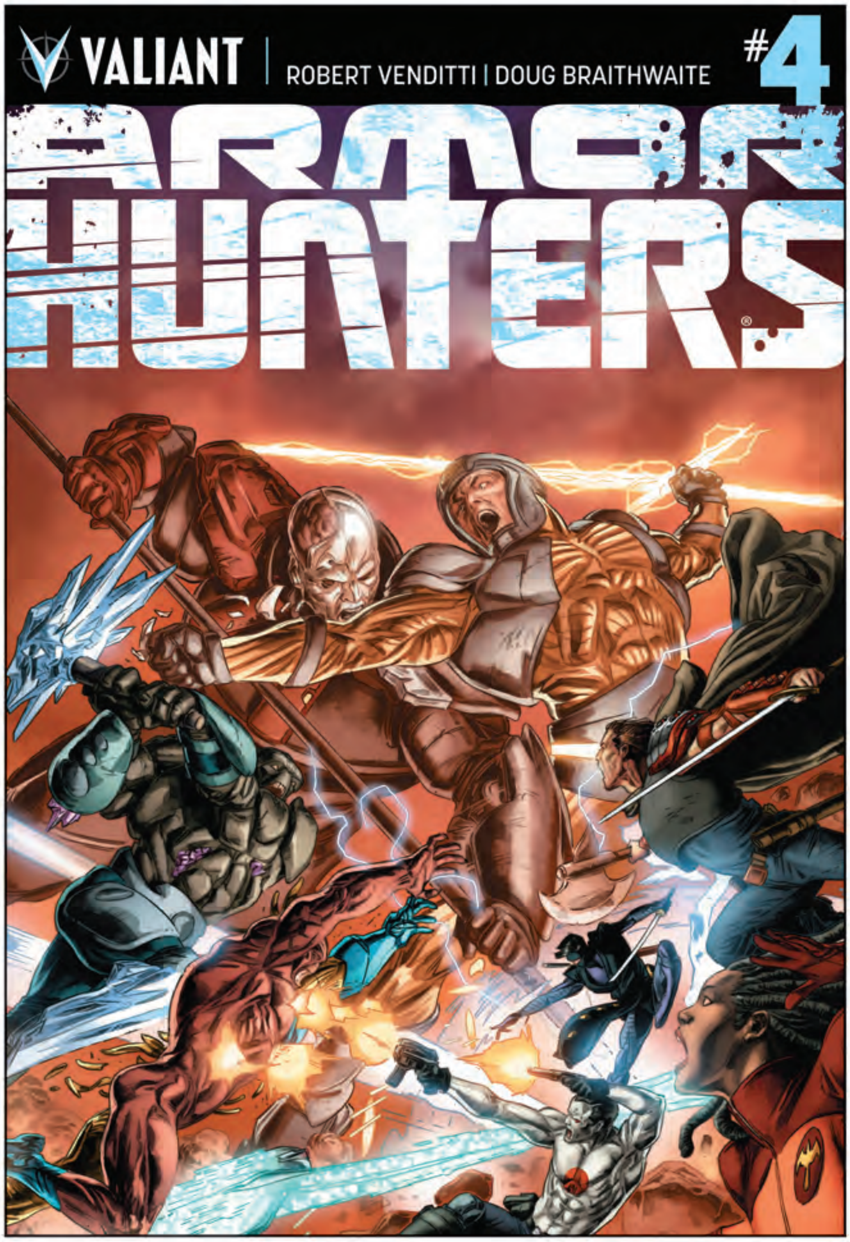

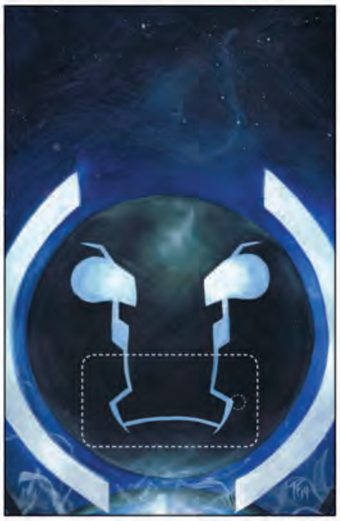

TOM FOWLER
QR VOICE VARIANT

TREVOR HAIRSINE
ARMOR HUNTERS VARIANT

CLAYTON HENRY
ARTIST VARIANT

That was just a battle... Now get ready for the war!

X-O Manowar has played the ultimate gambit, and finally leveled the playing field against the villainous Armor Hunters. But the galaxy's deadliest killers haven't come this far just to surrender! Their final charge is now upon us...and it will take the combined powers of X-O Manowar, Unity, Bloodshot and the rest of the Earth's most formidable heroes to save our world from a full-scale cosmic reckoning.

The summer's biggest crossover event is going out with a BIG bang - and, when the smoke clears, everything you thought you knew about the Valiant U will be forever changed!

Written by **Robert Venditti**
Art & Cover by **Doug Braithwaite**
QR Voice Variantby **Tom Fowler**
Armor Hunters Variant by **Trevor Hairsine**
Artist Variant by **Clayton Henry**
On sale SEPTEMBER 24 | 32 pages, full color | $3.99 US | T+

VALIANT FIRST

valiantuniverse.com

UNITY #11

Last hope. Last stand.

In the wake of Livewire's stunning sacrifice, how will X-O Manowar, Ninjak, and the Eternal Warrior comes to terms? With a punishing revenge mission led by Bloodshot, that's how! If it bleeds, they can kill it...and the leaner, meaner Unity team just became a living , breathing box of armor-piercing rounds. The Armor Hunters put Earth in their bullseye... Now, the bullseye bites back!

Written by **Matt Kindt**
Art by **Stephen Segovia**
Cover by **Raul Allen**
Variant Cover by **CAFU**
On sale SEPTEMBER 17 | 32 pages, full color | $3.99 US | T+

ARMOR HUNTERS TIE-IN

CAFU
VARIANT COVER

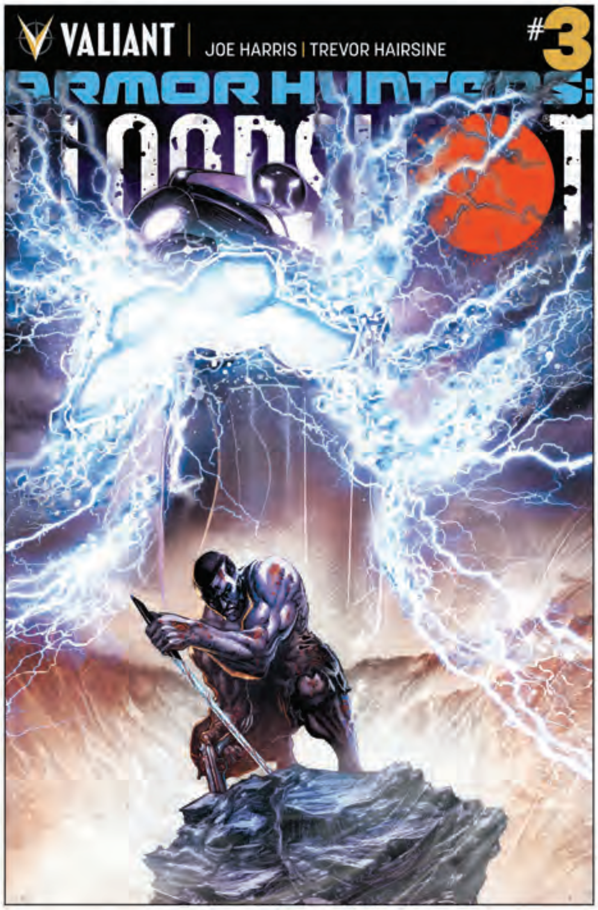

ARMOR HUNTERS: BLOODSHOT #3 (of 3)

ALIENS VS...BLOODSHOT!

M.E.R.O. headquarters has been evacuated, and Bloodshot is the only thing left standing between the alien prisoner called Malgam and the outside world. Battle-worn and brutalized, can Bloodshot survive one final confrontation with an extraterrestrial foe augmented by the unholy power of the X-O Manowar armor? If you thought the first two chapters were hardcore, stay out of the splash zone because the Armor Hunters just picked the wrong soldier to fuss with!

RILEY ROSSMO
VARIANT COVER

Written by **Joe Harris**
Art by **Trevor Hairsine**
Cover by **Philip Tan**
Variant Cover by **Riley Rossmo**
On sale SEPTEMBER 17 | 32 pages, full color | $3.99 US | T+

ARMOR HUNTERS TIE-IN

ARMOR HUNTERS: HARBINGER #3 (of 3)

Harbinger team-up!

Mexico City just became ground zero for the Armor Hunters' invasion of Earth, and the runaway army of super-powered soldiers called Generation Zero needs to bring in back-up. Better call...the Renegades?! But when powerhouse brawler Torque and lighter-than-air free spirit Zephyr join the fight, things are about to go from bleak to brutal as the Earth's first extraterrestrial invasion force unleashes an engine of global destruction with one sole purpose - to terminate...with extreme prejudice.

Written by **Joshua Dysart**
Art by **Robert Gill**
Cover by **Lewis LaRosa**
Variant Cover by **CAFU**
On sale SEPTEMBER 10 | 32 pages, full color
$3.99 US | T+

ARMOR HUNTERS TIE-IN

CAFU
VARIANT COVER

X-O MANOWAR #29

Broken kingdom!

The world has changed for Aric of Dacia - the armored earthbound hero known as X-O Manowar. Unable to protect his friends and allies from the interstellar hunters sworn to kill him, the Visigoth warrior who would be king now recoils from the horrendous consequences - even as a threatening new future looms. Everything changes now!

Written by **Robert Venditti**
Art by **Diego Bernard**
Cover by **CAFU**
Variant Cover by **Juan Doe**
On sale SEPTEMBER 24 | 32 pages, full color |
$3.99 US | T+

JUAN DOE
VARIANT COVER

ARMOR HUNTERS TIE-IN

HARBINGER ΩMEGAS #2 (of 3)

Toyo Harada strikes back!

In the aftermath of the tragic firestorm between the world's most powerful omega-level psiot and his wayward heir, casualties were claimed on both sides. Now, the last remnants of each opposing force – the Harbinger Foundation and the surviving Renegades – have been shattered and driven deep underground. But Toyo Harada – newly exposed as the world's foremost superhuman – has no one left to stop him...and his greatest work can finally begin...

Written by **Joshua Dysart**
Art by **Rafa Sandoval**
Cover by **Lewis LaRosa**
Variant Cover by **Glenn Fabry**
On sale SEPTEMBER 3 | 32 pages, full color | $3.99 US | T+

THE NEXT CHAPTER OF HARBINGER CONTINUES!
PETER STANCHEK & TOYO HARADA... RIVALS... ENEMIES... OMEGAS!

GLENN FABRY VARIANT COVER

ARCHER & ARMSTRONG #24

Sister. Sweetheart. ASSASSIN!

Archer and Armstrong...and Mary-Maria?! Archer's beloved foster sister and world-class hitwoman-for-hire, Mary-Maria, takes center stage for the very first time in a high-stakes tale of hot-headed teenage temperament and tantalizing target practice! In search of her own origins, get ready to see the world through the eyes of Valiant's number one knife-wielding love interest – just as the world of Archer & Armstrong hurdles towards next month's colossal, issue #25 game-changer!

PIA GUERRA VARIANT COVER

Written by **Karl Bollers**
Art & Cover by **Clayton Henry**
Variant Cover by **Pia Guerra**
On sale SEPTEMBER 10 | 32 pages, full color | $3.99 US | T+

A CAN'T-MISS STANDALONE SPECIAL BY EISNER NOMINEE **KARL BOLLERS** (*WATSON AND HOLMES*) AND VALIANT SUPERSTAR **CLAYTON HENRY** (*HARBINGER*)!

HARBINGER VOL. 5: DEATH OF A RENEGADE TPB

The Renegades thought they could get their old lives back. They thought they could bring down Toyo Harada and the Harbinger Foundation. They were wrong. And now one of them will die.

Once again, Peter Stanchek and the Renegades are on the run with the combined forces of the Harbinger Foundation and Project Rising Spirit closing in on all sides. This time, however, the team's newest member, Ax, has left a trail of leaked classified information that could win the day - but also put the few loved ones they have into dire peril.

Collecting "Resistance" and "Death of a Renegade" from **HARBINGER** #20-25, a Renegade will fall as New York Times best-selling creators Joshua Dysart and Clayton Henry unleash a major milestone for Valiant's acclaimed teenage superteam.

Written by **Joshua Dysart with Justin Jordan, Lucy Knisley, and Vivek Tiwary**
Art by **Clayton Henry and Khari Evans with Barry Kitson, Lucy Knisley, Janet Lee, Rafer Roberts, and Riley Rossmo**
Cover by **Mico Suayan**
On sale SEPTEMBER 10 | 160 pages, full color | $19.99 US | T+
978-1-939346-33-9

"One of the most binge-worthy superhero comics currently available... It's nearly impossible to guess where the story is going to go next."
- The Onion/A.V. Club

QUANTUM AND WOODY VOL. 3: CROOKED PASTS, PRESENT TENSE TPB

There's a new scourge sweeping the streets of the big city - ROBO-CRIME!

Eric needs to know he can trust Woody – and that means Woody needs to get a job, open a bank account, sign up for a library card, and do all the things a responsible adult does. But when a new gang of rogue mad-scientist super-criminals launch a wave of robot-enabled mega-crimes, will Woody stop them...or join them?

Plus: the return of Edison's Radical Acquisitions and the thrilling secret origin of... the one and only Goat!

Collecting **QUANTUM AND WOODY** #9-12 and **QUANTUM AND WOODY: THE GOAT** #0, the world's worst superhero team unleashes a volatile new batch of high-stakes hijinks right here with an all-new collection of adventures from award-winning writer James Asmus (*Thief of Thieves*) and acclaimed artists Tom Fowler (*Hulk: Season One*), Kano (*Gotham Central*), and Wilfredo Torres (*The Shadow: Year One*)!

Written by **James Asmus**
Art by **Tom Fowler, Kano, Wilfredo Torres, and Erica Henderson**
Cover by **Tom Fowler**
On sale SEPTEMBER 17 | 128 pages, full color | $14.99 US | T+
978-1-939346-39-1

"9.8... Beautiful, ridiculous, heartbreaking and about a goat. What else could we want from a comic?"
- Multiversity Comics

TEKKEN TAG TOURNAMENT 2 NINA WILLIAMS BISHOUJO STATUE

Kotobukiya's lineup of the beautiful ladies from the Tekken series continues with the **Nina Williams** Bishoujo statue!

Based on a new character interpretation by famed Japanese illustrator Shunya Yamashita, Nina looks better than ever!
With her muscular physique and beautiful Bishoujo style face, Nina makes a great display for fans of Tekken and Bishoujo collectors alike.

SRP $69.99
Available in February

CRAFTSMANSHIP KOTOBUKIYA

© BANDAI NAMCO Games Inc.

VIZ MEDIA

TABLE OF CONTENTS

SPOTLIGHT ON *Time Killers* 393
Shonen Jump 394
Shojo Beat 395
Also This Month 396
VIZBIG Back in Print 397
Horror Spotlight 398

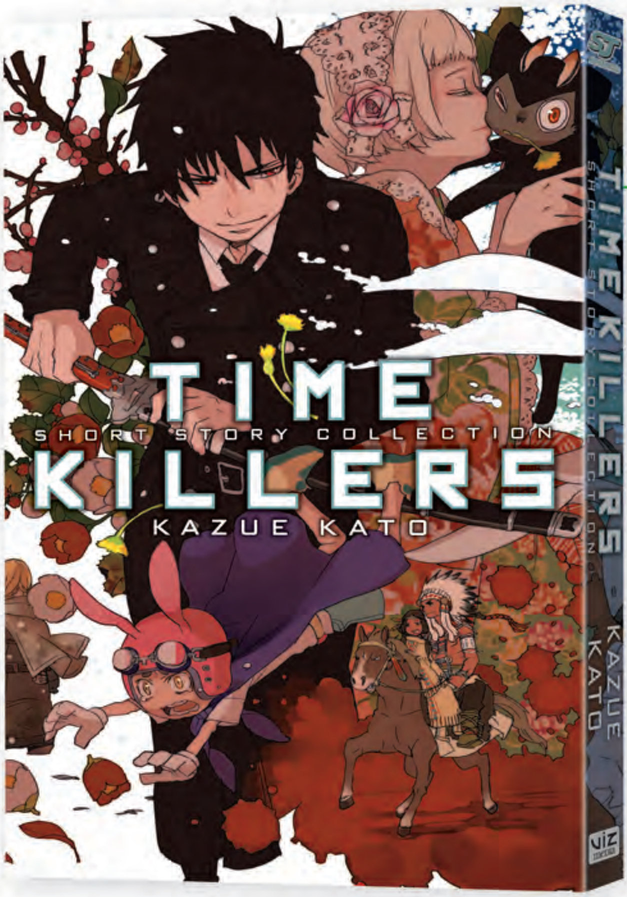

Time Killers: Short Story Collection
by Kazue Kato

SPOTLIGHT ON

Explore fantastic realms of imagination in this stunning collection of short stories by Kazue Kato, creator of the smash-hit manga series *Blue Exorcist*! With Kato's amazing and distinctive art leaping from the page, *Time Killers* includes her first work, *Boku to Usagi* (*Me and the Rabbit*), and features the stories and character designs that would become her breakthrough series, *Blue Exorcist*. Take off on a flight of fantasy with *Time Killers*!

ISBN: 978-1-4215-7167-6
240 pp • 5.125" x 8.125" • SC • b/w/c
$14.99 US / $17.99 CAN
Available: 9-3-2014

RATED T+ FOR OLDER TEEN ratings.viz.com

TIME KILLERS KAZUE KATO TANPENSHU © 2011 by Kazue Kato /SHUEISHA Inc.

From the creator of
BLUE EXORCIST

Seraph of the End: Vampire Reign
Vol. 2
Story by Takaya Kagami, Art by Yamato Yamamoto
Storyboards by Daisuke Furuya

TRICK OR TREAT

Now that Yuichiro has earned his place in the Japanese Imperial Demon Army, he prepares to undergo a fiendish test to acquire the most powerful and deadly of humanity's weapons against vampires—Black Demon Series Cursed Gear. Meanwhile, the vampire nobility welcome a new member—Mika, the best friend Yuichiro thinks died in their escape but who has his own bitter story of survival.

ISBN: 978-1-4215-7151-5
208 pp • 5" x 7.5" • SC • b/w/c
$9.99 US / $12.99 CAN
Available: 9-3-2014

RATED T+ FOR OLDER TEEN ratings.viz.com

FRESH FROM THE PAGES OF WEEKLY SHONEN JUMP

OWARI NO SERAPH © 2012 by Takaya Kagami, Yamato Yamamoto, Daisuke Furuya /SHUEISHA Inc.

One Piece
Vol. 72
by Eiichiro Oda

Luffy and his crew arrive in the kingdom of Dressrosa where Doflamingo has prepared a clever trap for them. Can Trafalgar Law get them out of trouble? And will Luffy win the fighting tournament and claim the prize, his late brother's Flame-Flame Fruit?

ISBN: 978-1-4215-7344-1
208 pp • 5" x 7.5" • SC • b/w
$9.99 US / $12.99 CAN
Available: 9-3-2014

RATED T FOR TEEN ratings.viz.com

ONE PIECE © 1997 by Eiichiro Oda/SHUEISHA Inc.

NEW WORLD ONE PIECE

The best selling manga series in the world!

Bleach 3-in-1 Edition
Vol. 9 by Tite Kubo

Ichigo has been hoping to put off dealing with his inner Hollow until after the Arrancar are dealt with. But it becomes horribly clear that he has no chance against Aizen's new army if he *doesn't* get his Hollow in line. Luckily, he's met a group of ex-Soul Reapers called the Visored, who have harnessed their own Hollows. But can Ichigo really trust his new teachers?!

ISBN: 978-1-4215-6465-4
592 pp • 5" x 7.5" • SC • b/w
$14.99 US / $16.99 CAN
Available: 9-3-2014

RATED T FOR TEEN ratings.viz.com

BLEACH © 2001 by Tite Kubo/SHUEISHA Inc.

Dragon Ball 3-in-1 Edition
Vol. 6 by Akira Toriyama

Goku and Piccolo finally face each other down in the final match of the Tenka'ichi Budokai! Piccolo is ready and willing to unleash all his power to win—something Goku may hesitate to do. Taking down Piccolo is going to take all of Goku's skill and wits… and courage! But after the tournament is over, life goes on. There will be new enemies to face and even more surprising new allies!

ISBN: 978-1-4215-6471-5
552 pp • 5" x 7.5" • SC • b/w
$14.99 US / $16.99 CAN
Available: 9-3-2014

RATED T FOR TEEN ratings.viz.com

DRAGON BALL © 1984 by BIRD STUDIO/SHUEISHA Inc.

Naruto 3-in-1 Edition
Vol. 9 by Masashi Kishimoto

As the battle between Naruto and Sasuke grows even more heated, Sasuke delves deep into the past to recall how his brother Itachi became such a feared ninja. Unwilling to do what Itachi instructs he must do in oroder to obtain the power of the Mangekyo, Sasuke flees the site of battle.

ISBN: 978-1-4215-6475-3
576 pp • 5" x 7.5" • SC • b/w
$14.99 US / $16.99 CAN
Available: 9-3-2014

RATED T FOR TEEN ratings.viz.com

NARUTO © 1999 by Masashi Kishimoto/SHUEISHA Inc.

Nisekoi: False Love
Vol. 5 by Naoshi Komi

It's hate at first sight when Raku Ichijo first meets Chitoge Kirisaki. But much to their chagrin, the two are forced into a false love relationship to keep the peace between their feuding gangster families. Meanwhile, Raku's still hung up over the girl he made a promise with ten years ago, keeping a pendant around his neck as a memento.

ISBN: 978-1-4215-6585-9
208 pp • 5" x 7.5" • SC • b/w
$9.99 US / $12.99 CAN
Available: 9-3-2014

RATED T FOR TEEN ratings.viz.com

NISEKOI © 2011 by Naoshi Komi/SHUEISHA Inc.

Skip•Beat!

Vol. 33

by Yoshiki Nakamura

Kyoko's twin tasks of keeping Ren from breaking under the strain of his characters and playing Setsuka are starting to take their toll on her. But the real danger is revealed when the desires of Setsuka and Kyoko merge. Can Kyoko stay in character and protect her heart with a half-naked Ren in her bed?!

ISBN: 978-1-4215-6952-9
192 pp • 5" x 7.5" • SC • b/w
$9.99 US / $12.99 CAN
Available: 9-3-2014

RATED T FOR TEEN ratings.viz.com

Skip•Beat! © Yoshiki Nakamura 2002/HAKUSENSHA, Inc.

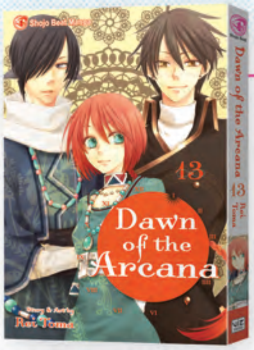

FINAL VOLUME!

Dawn of the Arcana

Vol. 13 by Rei Toma

Princess Nakaba of Senan and Prince Caesar of Belquat only married each other for the sake of peace between their two warring countries, but the two grow to care deeply for each other over time. Just when it looks like Nakaba and Caesar can finally unite Senan and Belquat, however, Nakaba's beloved attendant Loki asks that she hand Senan over to him! Will Nakaba give in to Loki's demands? And what life-changing secret will Nakaba's Arcana of Time power reveal during the height of her distress?

ISBN: 978-1-4215-6950-5
192 pp • 5" x 7.5" • SC • b/w
$9.99 US / $12.99 CAN
Available: 9-3-2014

RATED T FOR TEEN ratings.viz.com

REIMEI NO ARCANA © 2009 Rei TOMA/SHOGAKUKAN

Library Wars: Love and War

Vol. 12

Story & Art by Kiiro Yumi

Concept by Hiro Arikawa

Library Forces member Iku Kasahara has plans to go out for tea with her supervisor and secret crush, Dojo, but just figuring out what to wear puts her in a tailspin. When an urgent call comes in about an author seeking protection from the government, Iku realizes that the fight against censorship never takes a break!

ISBN: 978-1-4215-6951-2
192 pp • 5" x 7.5" • SC • b/w
$9.99 US / $12.99 CAN
Available: 9-3-2014

RATED T+ FOR OLDER TEEN ratings.viz.com

Toshokan Sensou LOVE&WAR © Kiiro Yumi and Hiro Arikawa 2008/HAKUSENSHA, Inc.

FINAL VOLUME!

Midnight Secretary

Vol. 7 by Tomu Ohmi

Kyohei has been banished from his clan because he refuses to renounce his love for Kaya. But a lone vampire is a dangerous thing to be, and Kyohei finds himself cut off from the vampires' power and protection. He doesn't even have access to blood substitutes anymore! Kaya wants to support him through this crisis, but arranging "dinner dates" for him again might be more than her heart can take!

ISBN: 978-1-4215-5950-6
192 pp • 5" x 7.5" • SC • b/w
$9.99 US / $12.99 CAN
Available: 9-3-2014

RATED M FOR MATURE ratings.viz.com

MIDNIGHT SECRETARY © 2007 Tomu OHMI/SHOGAKUKAN

Phantom Thief Jeanne

Vol. 4 by Arina Tanemura

Maron has been betrayed by someone she loves and can no longer transform into Phantom Thief Jeanne. Rejecting the offer to join forces with the Demon Lord, Maron is sent back to the fifteenth century to save the source of her power—Jeanne d'Arc!

ISBN: 978-1-4215-6628-3
248 pp • 5" x 7.5" • SC • b/w/c
$10.99 US / $12.99 CAN
Available: 9-3-2014

RATED T FOR TEEN ratings.viz.com

KAMIKAZE KAITO JEANNE © 1998 by Arina Tanemura/ SHUEISHA Inc.

Terra Formars
Vol. 2
Story by Yu Sasuga, Art by Ken-ichi Tachibana

Thailand, twenty years after the ill-fated Bugs 2 mission. Two American U-NASA agents arrive to find Akari Hizamaru, a "child born after the procedure," and recruit him for *Annex 1*, a new mission to Mars. The purpose of *Annex 1* is to research the origins of a new disease that is ravaging the earth. But the reasons why U-NASA would need the incredible powers that Hizamaru possesses are still a closely guarded secret. Once again, humanity launches an expedition to Mars that has frightening implications for the future.

ISBN: 978-1-4215-7155-3
224 pp • 5.75 x 8.25" • SC • b/w
$12.99 US / $14.99 CAN
Available: 9-17-2014

RATED M FOR MATURE ratings.viz.com

TERRA FORMARS © 2011 by Ken-ichi Tachibana, Yu Sasuga/SHUEISHA Inc

CONTAINS VOLUMES 7 & 8!

Ranma ½ 2-in-1 Edition
Vol. 4 by Rumiko Takahashi

Back when Ranma's father, Genma, and Akane's father, Soun, were young martial artists, they learned the secrets of Anything-Goes Martial Arts from one of the greatest masters of all time. Unfortunately, he's also someone they would do just about anything to get away from, and the entire Tendo household is about to find out why. Followed by a stirring rendition of Romeo and Juliet…and Juliet…and Romeo…

ISBN: 978-1-4215-6617-7
360 pp • 5" x 7.5" • SC • b/w
$14.99 US / $16.99 CAN
Available: 9-10-2014

RATED T+ FOR OLDER TEEN ratings.viz.com

RANMA1/2 © 1988 Rumiko TAKAHASHI/SHOGAKUKAN

HAIKASORU

Phantasm Japan (Novel)
by Various

From the editors of the acclaimed science fiction anthology *The Future Is Japanese* comes *Phantasm Japan*, which collects new stories—from the best Western and Japanese fantasists—that explore new worlds, ancient worlds, and this world.

ISBN: 978-1-4215-7174-4
300 pp • 5.25" x 8" • SC • b/w
$14.99 US / $16.99 CAN
Available: 9-17-2014

A SHORT STORY ANTHOLOGY FROM THE PEOPLE WHO BROUGHT YOU *THE FUTURE IS JAPANESE*!

Yu-Gi-Oh! 5D's
Vol. 6
Story by Masahiro Hikokubo, Art by Masashi Sato
Production Support: Studio Dice

Goodwin's plan to revive the Ultimate God moves forward as he sets up a match between Akiza and Sect that mirrors a fateful duel five thousand years ago! Yusei has gathered all the Star Tickets and entered the Duel Gate. Even if he can find his friend Sect, he still has to get past the Skeleton Knight, and if he does, will he have the strength to face the Ultimate God?

ISBN: 978-1-4215-6919-2
208 pp • 5" x 7.5" • SC • b/w
$9.99 US / $12.99 CAN
Available: 9-3-2014

RATED T FOR TEEN ratings.viz.com

NOTE: Cards are limited to only the first printing.

SHONEN JUMP Yu-Gi-Oh! TRADING CARD GAME

© 1996 KAZUKI TAKAHASHI
© 2011 NAS • TV TOKYO

YU-GI-OH! 5D's © 2009 by Masahiro Hikokubo, Masashi Sato/SHUEISHA Inc.
Based on Animation TV series YU-GI-OH! 5D's
© 1996 Kazuki Takahashi
© 2008 NAS • TV TOKYO

VIZBIG Editions prove bigger is better by giving fans more of the manga they already love with three volumes in one, new art, color pages when possible, a larger page size and premium paper that really showcases the vibrant images on every page!

GET ALL 11 VOLS.!

Vagabond VIZBIG Editions
by Takehiko Inoue

Vagabond is an action-packed portrayal of the life and times of Miyamoto Musashi—the quintessential warrior-philosopher and the most celebrated samurai of all time!

RATED M FOR MATURE ratings.viz.com

ORDER CODES:
VOL. 1: JUN084355
VOL. 2: SEP084369
VOL. 3: JAN094528

© 1998-2008 I.T. Planning, Inc.

GET ALL 5 VOLS.!

Dragon Ball VIZBIG Editions
by Akira Toriyama

Dragon Ball introduces a young monkey-tailed boy named Goku whose quiet life changes when he meets a girl named Bulma who is on a quest to collect seven "Dragon Balls."

RATED T FOR TEEN ratings.viz.com

ORDER CODES:
VOL. 1: FEB084119
VOL. 2: JUN084317
VOL. 3: AUG084367

DRAGON BALL © 1984 by BIRD STUDIO/ SHUEISHA Inc.

BACK IN PRINT!

All volumes available though your local comic book shop and Diamond Comic Distributors.

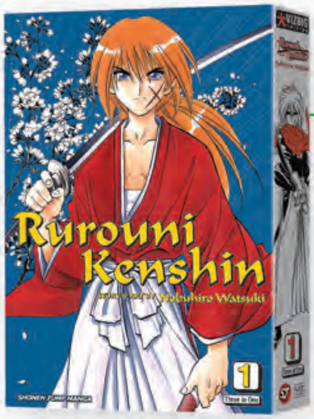

GET ALL 9 VOLS.!

Rurouni Kenshin VIZBIG Editions
by Nobuhiro Watsuki

Action, romance, and historical intrigue help make Nobuhiro Watsuki's *Rurouni Kenshin*, the tale of a wandering swordsman set against the backdrop of the Meiji Restoration.

RATED T FOR TEEN ratings.viz.com

ORDER CODES:
VOL. 1: SEP078073
VOL. 2: JAN083973
VOL. 3: APR084202

RUROUNI KENSHIN © 1994 by Nobuhiro Watsuki/SHUEISHA Inc.

ALSO NEW THIS MONTH!

Arata: The Legend Vol. 19 by Yuu Watase

ISBN: 978-1-4215-6506-4
192 pp • 5" x 7.5" • SC • b/w • $9.99 US / $12.99 CAN
Available: 9-10-2014 • **RATED T**

The first shonen series by acclaimed author Yuu Watase, creator of Fushigi Yûgi and Absolute Boyfriend!

Hayate the Combat Butler Vol. 24 by Kenjiro Hata

ISBN: 978-1-4215-3907-2
192 pp • 5" x 7.5" • SC • b/w • $9.99 US / $12.99 CAN
Available: 9-10-2014 • **RATED T+**

A fun, lighthearted comedy with a straightforward storyline filled with otaku gags.

07-GHOST Vol. 12 by Yuki Amemiya/Yukino Ichihara

ISBN: 978-1-4215-6397-8
184 pp • 5" x 7.5" • SC • b/w • $9.99 US / $12.99 CAN
Available: 9-10-2014 • **RATED T**

The immortal struggle of good versus evil in a ghostly gothic adventure tale!

FINAL VOLUME!

Bokurano: Ours Vol. 11 by Mohiro Kitoh

ISBN: 978-1-4215-6532-3
224 pp • 5.75" x 8.25" • SC • b/w • $12.99 US / $14.99 CAN
Available: 9-17-2014 • **RATED T+**

Saving the world is no child's play in this dark and chilling mecha manga series.

ARATA KANGATARI © 2009 Yuu WATASE/SHOGAKUKAN | HAYATE NO GOTOKU! © 2005 Kenjiro HATA/SHOGAKUKAN | 07-GHOST © Yuki Amemiya/Yukino Ichihara/ICHIJINSHA | BOKURANO © 2004 Mohiro KITOH/SHOGAKUKAN

viz media HORROR SPOTLIGHT

www.viz.com

TRICK OR TREAT

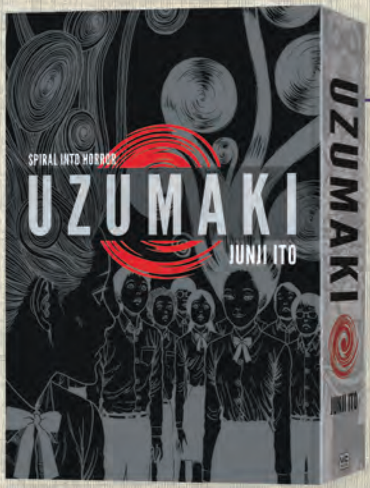

Uzumaki Deluxe Edition Hardcover

by Junji Ito

Kurouzu-cho, a small fogbound town on the coast of Japan, is cursed. According to Shuichi Saito, the withdrawn boyfriend of teenager Kirie Goshima, their town is haunted not by a person or being but by a pattern: uzumaki, the spiral, the hypnotic secret shape of the world. It manifests itself in everything from seashells and whirlpools in water to the spiral marks on people's bodies, the insane obsessions of Shuichi's father and the voice from the cochlea in our inner ear. As the madness spreads, the inhabitants of Kurouzu-cho are pulled ever deeper into a whirlpool from which there is no return!

The complete story in a special 3-in-1 hardcover edition!
648 pp • 5.75" x 8.25" • HC • b/w/c
$27.99 US / $32.99 CAN
AVAILABLE NOW

ORDER CODE: AUG131498

UZUMAKI © 2010 Junji ITO/SHOGAKUKAN

"Two hundred pages of complete bloody lunacy... From a simple, almost funny idea, *Uzumaki* achieves moments that are seriously disturbing. Tell me the last time any book disturbed you. When you give up, buy *Uzumaki*.

—Warren Ellis

STILL AVAILABLE IN PAPERBACK!

Uzumaki Volumes 1-3

by Junji Ito

200+ pp ea. • 5" x 7.5" • SC • b/w
$9.99 US / $11.99 CAN ea. • **RATED T+**
AVAILABLE NOW

ORDER CODES:
VOL. 1: JUL073962
VOL. 2: SEP074074
VOL. 3: NOV073934

UZUMAKI © 1998 Junji ITO/SHOGAKUKAN

Gyo Volumes 1-2

by Junji Ito

Something is rotten in Okinawa...the floating stench of death hangs over the island..What is it? A strange, legged fish appears on the scene...so begins Tadashi and Kaori's spiral into the horror (and stench) of the sea.

200+ pp ea. • 5" x 7.5" • SC • b/w
$9.99 US / $11.99 CAN ea. • **RATED M**
AVAILABLE NOW

ORDER CODES:
VOL. 1: JUL073960
VOL. 2: OCT073919

GYO © 2002 Junji ITO/SHOGAKUKAN

LOOK FOR THESE AND OTHER GREAT VIZ MEDIA MANGA TITLES ON YOUR LOCAL COMIC BOOK SHOP MANGA SHELF OR VIZ MEDIA SPINNER RACK!

20 SEIKI SHONEN © 2000 Naoki URASAWA/Studio Nuts. Story Coproduced with Takashi NAGASAKI. Original Japanese edition published by SHOGAKUKAN | DRAGON BALL © 1984 by BIRD STUDIO/SHUEISHA Inc. | ONE PIECE © 1997 by Eiichiro Oda/SHUEISHA Inc. | FULLMETAL ALCHEMIST © 2002 Hiromu Arakawa/SQUARE ENIX. | AO NO EXORCIST © 2009 by Kazue Kato/SHUEISHA Inc. | AYAKASHI KOI EMAKI © 2008 by Mayu Shinjo/SHUEISHA Inc. | RANMA1/2 © 1988 Rumiko TAKAHASHI/SHOGAKUKAN | BLACK LAGOON © 2003 Rei HIROE/SHOGAKUKAN | Skip•Beat! © Yoshiki Nakamura 2002/HAKUSENSHA, Inc. | MAGI © 2009 Shinobu OHTAKA/SHOGAKUKAN | BLACK BIRD © 2007 Kanoko SAKURAKOUJI/SHOGAKUKAN | DEADMAN WONDERLAND Volume 1 ©Jinsei KATAOKA 2007 ©Kazuma KONDOU 2007 | DEATH NOTE © 2003 by Tsugumi Ohba, Takeshi Obata/SHUEISHA Inc. | Vampire Knight © Matsuri Hino 2004/HAKUSENSHA, Inc. | UZUMAKI © 1998 Junji ITO/SHOGAKUKAN | BIOMEGA © 2004 by Tsutomu Nihei/SHUEISHA Inc. | BLEACH © 2001 by Tite Kubo/SHUEISHA Inc. | NARUTO © 1999 by Masashi Kishimoto/SHUEISHA Inc. | ROSARIO + VAMPIRE © 2004 by Akihisa Ikeda/SHUEISHA Inc.

ALL ART NOT FINAL

SPOTLIGHT ON

ACCEL WORLD VOLUME 1 GN

(W) Reki Kawahara
(A/CA) Hiroyuki Aigamo

From bullied to Burst Linker, one boy grasps his true destiny in this manga adaptation of the mega-popular and award-winning futuristic series! No matter how much the times change, bullied kids aren't going anywhere. And overweight junior high school student Haruyuki is one of them. One day, Haruyuki encounters Kuroyukihime, the most beautiful and elegant girl at school, who gives him a mysterious program: "Brain Burst" — and the secret of the "Accelerated World." He may be at the bottom of the food chain at school, but Haruyuki and his destiny begin to "accelerate" with incredible speed in the virtual realm as he aims for the top! (STK647999) (C: 1-1-0) **NOTE:** Available only in the United States, U.S. Territories, Canada, and the U.K.

SC, 192pgs, B&W $13.00

ARE YOU ALICE? VOLUME 6 GN

(W) Ikumi Katagiri (A/CA) Ai Ninomiya

A twist on *Alice's Adventures in Wonderland* in which "Alice" is a boy whose "adventures" more closely resemble a gunfight! After barely surviving the Cheshire Cat's attack, Alice finds himself face-to-face with the sister from his dreams. He remembers sharing the name Alice with her, but the White Rabbit insists the girl's name is Maryanne. And to protect this "Maryanne," the White Rabbit is ready to do away with Alice for good! But when an unlikely ally intercedes, the demands made of Alice by his savior shock him most of all! (STK648002) (C: 1-1-0) **NOTE:** Available only in the United States, U.S. Territories, Canada, and the U.K.

SC, 192pgs, B&W $13.00

ARON'S ABSURD ARMADA OMNIBUS VOLUME 3 TP

(W/A/CA) MiSun Kim

Aron's Absurd Armada appears in all of its four-color glory each month in *Yen Plus* magazine online! Buckle your swashes and prepare for silly seas ahead with Aron's questionable pirate crew! It's pirates... It's treasure... It's the raccoon god... It's a monster... It's the sea king and the turtle... It's Bell... It's the Cornwalls... It's the king... It's Luther and Dorothy and Admiral Nelson and Lady Grey and so on and so on... Anyway, Aron's adventures are still cruising along! (STK648003) (C: 1-1-0) **NOTE:** Available only in the United States, U.S. Territories, Canada, and the U.K.

MATURE THEMES

SC, 6x9, 240pgs, B&W.............. $20.00

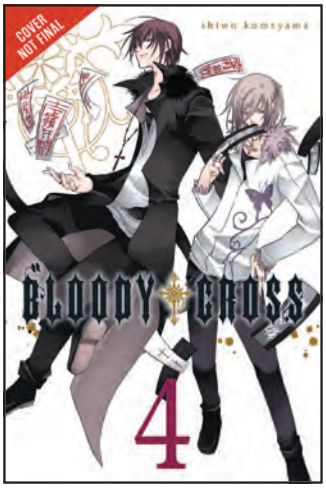

BLOODY CROSS VOLUME 4 GN

(W/A/CA) Shiwo Komeyama

Demons and angels collide with a curse in this gothic fantasy that strikes to the core of manga fandom! Tsukimiya has fallen directly into the hands of Arcana and Satsuki, but her enemies seem more interested in the mark she bears than in the half-blood herself. But what is Hinata interested in? The intentions of Tsukimiya's former, albeit temporary, ally seem to oscillate between altruistic and self-serving as the would-be gods plot to use her as a living sacrifice! Betrayed, bloodied, and left for dead, Tsukimiya resolves to seek the truth of the curse on her own terms — and by any means necessary. (STK648004) (C: 1-1-0) **NOTE:** Available only in the United States, U.S. Territories, Canada, and the U.K.

SC, 224pgs, B&W $11.99

THE DISAPPEARANCE OF NAGATO YUKI-CHAN VOLUME 6 GN

(W) Nagaru Tanigawa, Noizi Ito
(A/CA) Puyo

The cast of Haruhi Suzumiya returns, but not *quite* as you know them. A school romance featuring Yuki Nagato set in a universe apart from the shenanigans of the SOS Brigade. When he joins the organization committee for the joint Kouyouen-North High festival, Kyon is reunited with Sasaki, an old friend from middle school. Their renewed friendship draws a confession out of Sasaki that could change everything! A romantic challenger has appeared! (STK648009) (C: 1-1-0) **NOTE:** Available only in the United States, U.S. Territories, Canada, and the U.K.

SC, 5x7, 160pgs, B&W............... $13.00

DURARARA!! YELLOW FLAG ORCHESTRA VOLUME 1 GN

(W) Ryohgo Narita
(A/CA) Akiyo Satorigi

A new chapter of the *New York Times*-bestselling series unfolds in Ikebukuro, where Tokyo's most bizarre characters gather! The serial slashings in Ikebukuro have come to an end, and Anri is steadily recovering from her injuries. But life is far from "back to normal" for Kida. Enraged at the random violence that has shattered the peace of his neighborhood, Kida and his middle school crew, the Yellow Scarves, reunite to address the rise of organized gangs in town — the Dollars, the followers of Saika, and now the Yellow Scarves. When all is said and done, who will hold the power on the streets of Ikebukuro? (STK648010) (C: 1-1-0) **NOTE:** Available only in the United States, U.S. Territories, Canada, and the U.K.

SC, 5x7, 176pgs, B&W............... $13.00

GA: GEIJUTSUKA ART DESIGN CLASS VOLUME 6 GN

(W/A/CA) Satoko Kiyuduki

As autumn descends on Kisaragi and her colorful GA friends, the gang goes on a trip — through time! Art history takes center stage as festival season approaches at school, providing the girls with numerous opportunities to display their talents (and madcap antics)! The year might be winding down, but the spirit of the GA class is only just kicking into high gear! (STK648005) (C: 1-1-0) **NOTE:** Available only in the United States, U.S. Territories, Canada, and the U.K.

SC, 128pgs, B&W $17.00

GOONG VOLUME 16 GN

(W/A/CA) So-Hee Park

Becoming a princess is every girl's dream, but when an arranged marriage brings common high schooler ChaeKyung to the palace, the royal life isn't at all what she expected! Struggling with reconciliation, Shin and Chae-Kyung are suddenly stuck in awkwardly close quarters when the king orders that the pair stay put until he can defuse the situation with Yul. But when the king, preempting Yul's plan, confronts the public with the truth about his brother's final wishes and allows them to decide who should be crown prince, Chae-Kyung seeks to defy the king's command and return home to intercede with Yul. But instead of running home, she runs right into a trap! (STK648006) (C: 1-1-0) **NOTE:** Available only in the United States, U.S. Territories, Canada, and the U.K.

SC, 384pgs, B&W $25.00

SOUL EATER VOLUME 22 TP

(W/A/CA) Atsushi Ohkubo

Young meisters battle to strengthen their weapons and eradicate the evil souls that threaten our world in this comedic action series! The remaining Death Weapons, along with Kid, gather to stage their assault on the moon. As they approach the Kishin's hideout, Stein and Justin clash in a violent, madness-fueled battle. Stein struggles to maintain his grip on sanity while Justin draws power from the Kishin's inexhaustible aura of madness. Everyone knows there will be casualties on the road to restoring "order" — but will Stein become the first? (STK648007) (C: 1-1-0) **NOTE:** Available only in the United States, U.S. Territories, Canada, and the U.K.

MATURE THEMES

SC, 208pgs, B&W $13.00

UNTIL DEATH DO US PART VOLUME 7 GN

(W/A) Hiroshi Takashige

(CA) Double - S

On the run from a greedy corporation, a young precog seeks protection from an unlikely swordsman. Through an audience with the leader of the Element Network, Haruka learns more about Mamoru's past-how his aspirations to master all forms of combat led him to a military training facility in the U.S. and from there to service with the Element Network. It was on a mission to stop TPC, a criminal group responsible for abducting children in Chechnya, that Mamoru first encountered the hitman Jesus and lost his eyesight. (STK648008) (C: 1-1-0) **NOTE:** Available only in the United States, Canada, and the Philippines.

SC, 416pgs, B&W $18.99

SPOTLIGHT ON

VOID'S ENIGMATIC MANSION VOLUME 1 GN

(W) JiEun Ha (A) HeeEun Kim

(CA) Hee-Eun Kim

What if your greatest wish could be granted? The enigmatic mansion on 6 Roland Street belongs to one Mr. Void, who resides on the seventh floor. Unbeknownst to the rest of the tenants in Void's mansion, their greatest wishes could granted. And as stories of the residents intertwine, they soon learn that they desire is not always what is best. (STK648044) (C: 1-1-0) **NOTE:** Available only in the United States, U.S. Territories, Canada, and the U.K.

SC, 6x9, 160pgs, FC........... $18.00

SHOULDER-A-COFFIN KURO VOLUME 4 GN

(W/A/CA) Satoko Kiyuduki

A melancholy adventurer sets forth to change her dark fate. On the trail of the witch who cursed her, Kuro has an unexpected close encounter that overwhelms her with negative emotion and sends her curse into overdrive, eating away at her body. Even as she enfolds Nijuku and Sanju in her arms, Kuro sinks away into a deep, dark abyss of memory. Will the day ever come when Kuro opens her eyes again? (STK648011) (C: 1-1-0) **NOTE:** Available only in the United States, U.S. Territories, Canada, and the U.K.

SC, 6x9, 128pgs, B&W............... $17.00

SPICE AND WOLF VOLUME 9 GN

(W) Isuna Hasekura (A/CA) Keito Koume

With his carthorse as his only companion, the young merchant Kraft Lawrence slowly wends his way through dusty back roads in search of profitable trade. But this monotony screeches to a halt when, one night, he encounters a harvest goddess in the guise of a beautiful young girl with wolf ears and a tail! Longing for the northern lands of her birth, Holo the Wisewolf joins Lawrence as he follows the ebb and flow of trade through the countryside. This manga adaptation of Isuna Hasekura's acclaimed *Spice and Wolf* novel series is an investment that promises the greatest of entertainment returns! (STK648012) (C: 1-1-0) **NOTE:** Available only in the United States, Canada, and U.S. Territories.

MATURE THEMES

SC, 5x7, 176pgs, B&W............... $13.00

STAFF picks

FUTURE PROOF #1

Bliss on Tap

What if your job was to ensure that events in the past took place to secure the state of future? The date is November 22, 1963 on a grassy knoll in Dallas Texas and special agents from out of time James Rison and Simon Magus's have one mission: to make sure President John F. Kennedy is assassinated. Welcome to the first exciting issue of Bliss on Tap's newest science fiction series *Future Proof!*

As any fan of conspiracy theories, hard science, and even time-travel knows, in fiction it is no easy task to not only tackle some of history's most unbelievable events but to also create a story that is approachable and entertaining. Fear not, readers -- the creative team behind *Future Proof* has done all this as well as interweave a bit of lighthearted humor.

The characters are fun, there is a fantastic balance of "fact" to fiction, and the *Future Proof* creative team does a wonderful job of creating a new and original take on some of our most infamous conspiratorial events. Having read the first two issues, I can say without a doubt that this is a comic series you will not want to pass up!

~ *Caitlin McCabe*

See **PREVIEWS** page 264

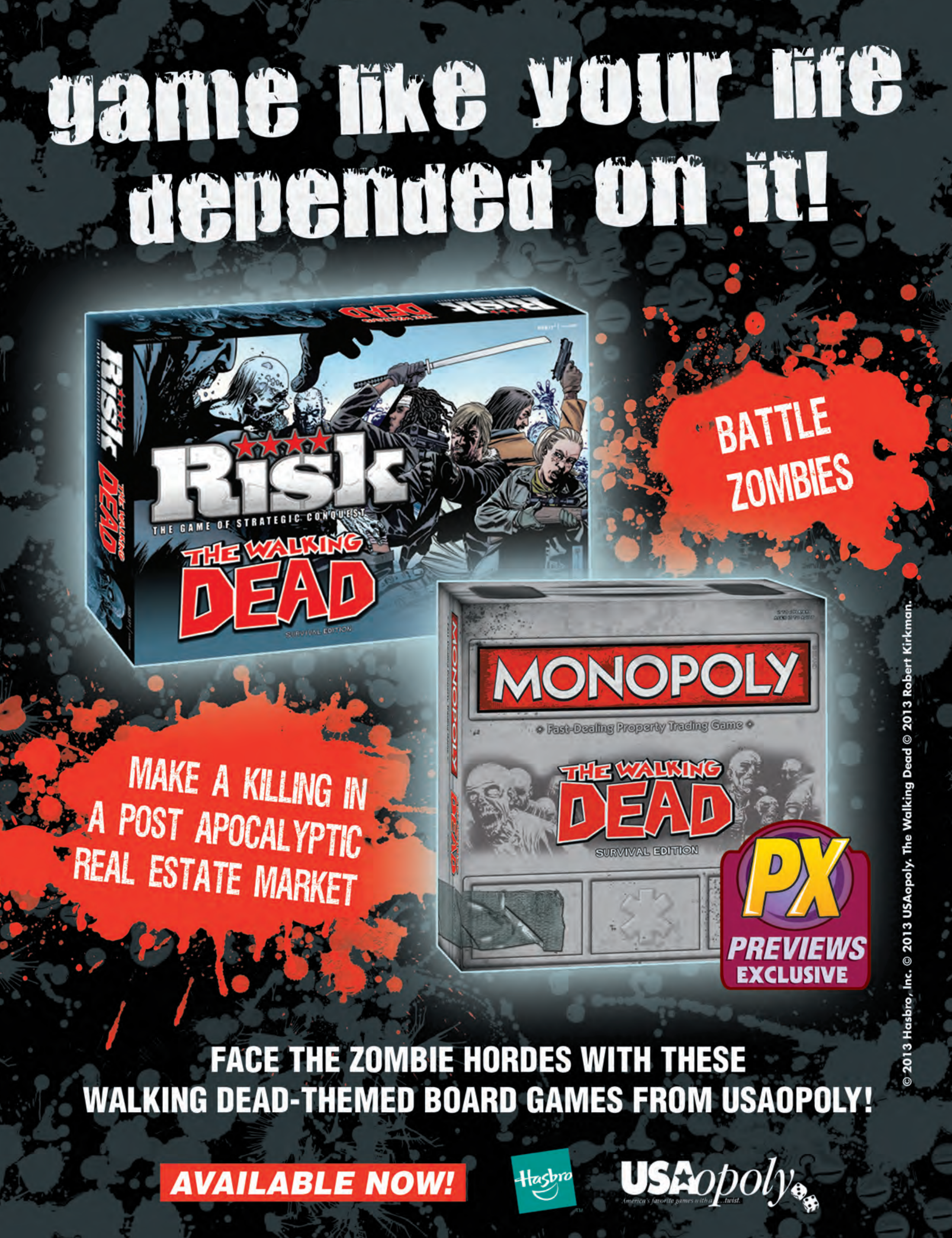
game like your life depended on it!
RISK
THE GAME OF STRATEGIC CONQUEST
THE WALKING DEAD
SURVIVAL EDITION
BATTLE ZOMBIES
MONOPOLY
Fast-Dealing Property Trading Game
THE WALKING DEAD
SURVIVAL EDITION
MAKE A KILLING IN A POST APOCALYPTIC REAL ESTATE MARKET
PX PREVIEWS EXCLUSIVE
FACE THE ZOMBIE HORDES WITH THESE WALKING DEAD-THEMED BOARD GAMES FROM USAOPOLY!
AVAILABLE NOW!
Hasbro
USAopoly
© 2013 Hasbro, Inc. © 2013 USAopoly. The Walking Dead © 2013 Robert Kirkman.

Cover A: Carlos Granda

NEW

HOLLYWOOD ZOMBIE APOCALYPSE

ISSUE 1 OF 2

Ralph Tedesco (W)

48 PAGES • FC • $5.99 | MINI-SERIES

TRICK OR TREAT

Unknown actor Michael May gets his big break starring along a laundry list of A-listers in a new Hollywood Superhero Blockbuster. But Michael's good fortune doesn't last long when a Zombie outbreak hits during the script reading party at the Roosevelt Hotel in Hollywood.

Now Michael is thrust into the role of a leader when celebrity zombies begin attacking the unsuspecting cast and crew! Don't miss this incredibly over-the-top parody zombie comic from Zenescope Entertainment!

YOU'VE NEVER SEEN A ZOMBIE STORY QUITE LIKE THIS!

Cover B: Arthur Suydam

Cover C: Johnny Desjardins

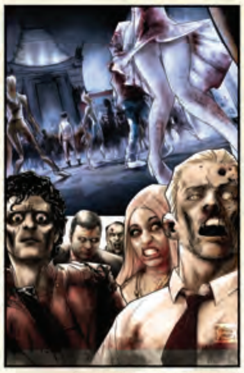

Cover D: Talent Caldwell

NEW JUMPING ON POINT!

Cover A: Sean Chen

GRIMM FAIRY TALES PRESENTS

GRIMM FAIRY TALES

ISSUE 102

Pat Shand (W) Sergio Osuna (A)

32 PAGES • FC • $2.99 | ONGOING SERIES

Sela and Belinda have taken a group of young highborns under their wings, but what horrible prophecy will keep these promising teens from reaching their true potential? As a malicious genie moves in secret through the school, the deepest, darkest secrets of the students will come to light! A new era has begun for Grimm Fairy Tales! With the four realms of power at Sela Mather's fingertips, life as the Guardian of Earth has never been more work. Jump on now!

Cover B: Alfredo Reyes

Cover C: Jorge Pessanha

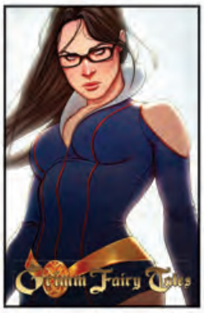

Cover D: Jenny Frison

All books, titles, characters, slogans, logos, and related indicia are trademarks of and copyright Zenescope Entertainment. All rights reserved.

Grimm Fairy Tales & Realm War: Age Of Darkness Previews Schedule

GFT 100	RW 1	RW 2	RW 3	RW 4	RW 5	RW 6	RW 7	RW 8	RW 9	RW 10	RW 11	RW 12	GFT 101
(MAY 2014)	(MAY 2014)	(JUNE 2014)	(JULY 2014)	(AUG 2014)	(SEPT 2014)	(OCT 2014)	(NOV 2014)	(DEC 2014)	(JAN 2015)	(FEB 2015)	(MAR 2015)	(APR 2015)	(JUNE 2014)

Cover A: Harvey Tolibao

GRIMM FAIRY TALES PRESENTS

REALM WAR

ISSUE 3 OF 12

Joe Brusha (W) Sami Kivela (A)

32 PAGES • FC • $3.99 MAXI-SERIES

AGE OF DARKNESS

The Age of Darkness continues as the evil Dark Queen and her husband rule over Earth.

The Dark Queen and Dark One continue their reign over a new Earth; One that has fused with the four realms that used to be invisible to it. Sela Mathers, outgunned and overmatched must now find a way to wrangle control from the Dark Horde before it's too late for humanity.

Cover B: Giuseppe Cafaro

Cover C: Renato Rei

Cover D: Emilio Laiso

Cover A: Daniel Leister

GRIMM FAIRY TALES PRESENTS

INFERNO: RINGS OF HELL

ISSUE 2 OF 3

Mike Wolfer (W) Fernando Argosino (A)

32 PAGES • FC • $3.99 MINI-SERIES

Mercy has been thrown into the lowest circle of hell with Lucifer… and the only way these two former enemies will escape is to fully trust each other. As the Realm War wages on outside of the Inferno, Lucifer and Mercy battle through monsters, demons, harpies, and things horrible enough to rip a man's sanity free of its holds. However, even if they do escape, who will save them from the wicked Dark Queen?

AGE OF DARKNESS

Cover B: Emilio Laiso

Cover C: Jason Cardy

Cover D: Age Valez

Cover A: Drew Edward Johnson

GFT PRESENTS

GRIMM TALES OF TERROR

ISSUE 3

Shane McKenzie (W) Antonio Bifulco (A)

32 PAGES • FC • $2.99 ONGOING SERIES

Inspired by Tales From the Crypt, Twilight Zone, and Creep Show, Zenescope goes back to its roots of horror as the publisher known for re-inventing classics delves into an entirely new bag of tricks.

When a college undergrad decides to stay in and study, she will find that another seemingly inconsequential decision she makes will have a lasting effect on her.

TRICK OR TREAT

Cover B: Eric J

Cover C: Jorge Pessanha

SPOTLIGHT ON ◄ SPOTLIGHT ON ◄ SPOTLIGHT ON ◄ SPOTLIGHT ON ◄ SPOTLIGHT ON

Cover A: Abhishek Malsuni

GRIMM FAIRY TALES 2014 HALLOWEEN SPECIAL

Dan Wickline (W) Various (A)

48 PAGES • FC • $5.99 | ONE-SHOT

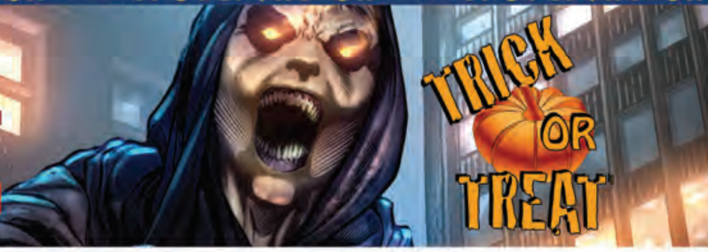

Featuring the all new cast of Grimm Fairy Tales!

When Sela and Belinda are out on a mission, Skye and the students sneak out on Halloween night to visit a haunted cemetery. But when a wraith attacks and brings each of their greatest fears to life, the heroes of the story are made into prey!

Cover B: Marat Mychaels

Cover C: Michael Dooney

Cover D: Mirka Andolfo

Cover A: Daniel Leister

GRIMM FAIRY TALES VS. WONDERLAND

ISSUE 3 OF 4

Troy Brownfield (W) Luca Claretti (A)

32 PAGES • FC • $2.99 | MINI-SERIES

The epic battle continues as Sela and Calie team up to stop the impossible.

Grimm clashes with Wonderland and two of Zenescope's most popular heroes team up this action-packed mini-series that no Zenescope fan should miss!

Cover B: Marat Mychaels

Cover C: Mirka Andolfo

Cover A: Daxiong

GRIMM FAIRY TALES PRESENTS WONDERLAND

ISSUE 27

Erica J. Heflin (W) Vincenzo Riccardi (A) Ben Sawyer (C)

32 PAGES • FC • $3.99 | ONGOING SERIES

Wonderland has been remade as a land of peace under the reign of the White Queen, Calie Liddle… but at its brightest, the sun casts the darkest shadows. A forgotten evil of Wonderland emerges and begins leaking through the barrier between Earth and Wonderland, and it is up to Calie, Cheshire, and the White Rabbit to stop it before Wonderland falls again… and, this time, dragging Earth with it.

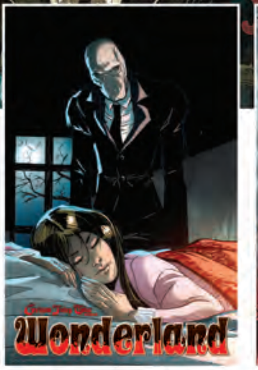

Cover B: Pasquale Qualano

Cover C: Mike Krome

WWW.ZENESCOPE.COM

All books, titles, characters, slogans, logos, and related indicia are trademarks of and copyright Zenescope Entertainment. All rights reserved.

Cover A: Mike S. Miller

GRIMM FAIRY TALES PRESENTS ROBYN HOOD

ISSUE 2

Pat Shand (W) Larry Watts (A)

32 PAGES • FC • $2.99

ONGOING SERIES

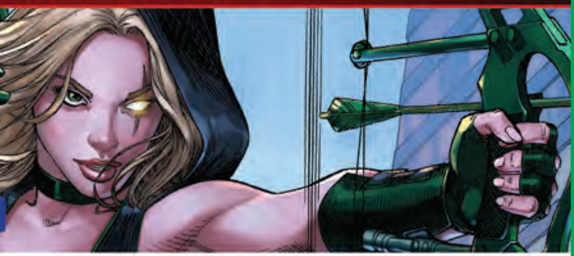

Robyn has knack for making bad situations worse – and when she happens across a mysterious being known only as the Priest selling the souls of young witches on the black market, she uncovers a vast and ancient conspiracy that will make her and Marian the targets of immensely powerful individuals. But the hooded archer isn't one to be made a victim. In her brand new ongoing series, Robyn Hood shoots back!

Cover B: Sean Chen

Cover C: Mike Krome

Cover D: Tina Valentino

Cover A: Harvey Tolibao

GRIMM FAIRY TALES PRESENTS MASUMI

ISSUE 2 OF 4

Joe Tyler (W)

32 PAGES • FC • $3.99

MINI-SERIES

Dragged into conflict with a sect of the Yakuza that uses demonic possession as a means of warfare, Masumi must unleash a horrific power from within her blades to save her only remaining family. However, when Ryujin, a warrior called "the Dragon God" by his enemies, sets his sights on Masumi… even her all-powerful blades will not be enough to defend her from his wrath.

Cover B: Marat Mychaels

Cover C: Jorge Pessanha

Cover D: Vincenzo Cucca

Cover A: Ken Lashley

GRIMM FAIRY TALES PRESENTS WARLORD OF OZ

ISSUE 5 OF 6

Jeff Massey (W)
Miguel Mendonca (A) Grostieta (C)

32 PAGES • FC • $2.99

MINI-SERIES

As Dorothy hones her magical powers, Scarecrow and Thorne foment rebellion in Zamoran...but at what cost? The sequel to Zenescope's best selling OZ races toward its climax.

Cover B: Paolo Pantalena

Cover C: Jason Metcalf

ZENESCOPE ENTERTAINMENT

Cover A: Tina Valentino

GRIMM FAIRY TALES PRESENTS GODDESS, INC. ISSUE 2 OF 5

LaToya Morgan (W) Manuel Preitano (A)

32 PAGES • FC • $3.99 | ONGOING SERIES

Writer LaToya Morgan (AMC's TURN) joins the Zenescope team with a brand new, modern re-imagining of Greek mythology like you have never seen before.

As Artemis investigates the murder of one of Venus Couture's models, Venus continues her power play by seducing Apollo. Meanwhile Zeus calls a meeting with his daughters, Athena and Artemis, to ready them for Venus' sinister plan.

Cover B: Pasquale Qualano

Cover C: Jose Luis

TRADES AND MORE!

Cover: Ken Lashley

GRIMM FAIRY TALES PRESENTS ROBYN HOOD: LEGEND

Pat Shand (W) Larry Watts (A)

Everyone's favorite female archer is back in this brand new miniseries! Robyn thought she lost everything, but when the villainous Guy of Gisbourne makes his way to Earth, Robyn is faced with a choice. Return to Myst to save the people of Nottingham once and for all, or live life as a normal person. The final volume of the fan favorite Robyn Hood trilogy begins now! Collects Grimm Fairy Tales Robyn Hood: Legend issues 1 through 5.
160 Pages / FC / $15.99 / TPB

Cover: Anthony Spay

GRIMM FAIRY TALES PRESENTS AGE OF DARKNESS: VOLUME 3

Ralph Tedesco & Pat Shand (W)

The Age of Darkness is descending upon the Grimm Universe! All hell is about to break loose as the Dark Queen prepares to wage war on Earth and the four realms of power all at once. Can Sela, Robyn, Cross, Shang and the rest of the Realm Knights stop her in time or will the Queen finally get what she wants: Power over all things. This epic trade paperback collects Oz: AOD One-shot, Wonderland: AOD One-shot, and Godstorm: AOD One-shot. **160 Pages / FC / $15.99 / TPB**

Cover: TBD

GRIMM FAIRY TALES PRESENTS DIFFERENT SEASONS VOL. 4

Various (W & A)

Zenescope's Grimm Fairy Tales series is one of the longest running and most popular indie comics on shelves today. This 4th Volume "Different Seasons" Trade Paperback collects some of the GFT series most popular seasonal one-shots that have been published over the past few years. Included in this Edition are: GFT Wounded Warriors Special Edition, GFT Robyn Hood Vs Red Riding Hood, Grimm Fairy Tales 2012 Halloween Edition, Grimm Fairy Tales 2012 Holiday Edition.
160 Pages / FC / $15.99 / TPB

Cover: Stjepan Sejic

GRIMM FAIRY TALES PRESENTS GODSTORM: HERCULES PAYNE

Pat Shand (W) AC Osorio (A)

Andre Payne grew up on the mean streets of south central LA where he learned early on that only the toughest survive. And survival meant joining one of the ruthless gangs that control the streets. Andre never knew his father but when his life of guns and crime catch up with him, his dad finally shows up. And Andre's about to realize the shocking truth that he's the modern incarnation of the demigod, Hercules and his father is the powerful Zeus! This trade paperback collects Grimm Fairy Tales Godstorm: Hercules Payne issues 1 through 5.
160 Pages / FC / $15.99 / TPB

AGE OF DARKNESS 2015 CALENDAR

Zenescope Entertainment is known for having some of the best and most visually stunning cover artwork in comic books today. For almost a decade, the company has reinvented fairy tales, fables, and other amazing age-old stories for a new generation of readers. Now for the first time these reimagined legends band together in an Age of Darkness. Featuring jaw-dropping artwork from some of the biggest names in comics such as Stjepan Sejic, Elias Chatzoudis, Franchesco!, Mike Krome, Anthony Spay, Jamie Tyndall, and more, this is one calendar not to be missed! **26 Pages / FC / $19.99 / Calendar**

All books, titles, characters, slogans, logos, and related indicia are trademarks of and copyright Zenescope Entertainment. All rights reserved.

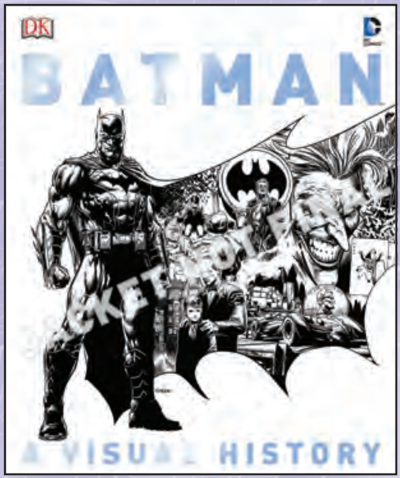

BATMAN: YEAR-BY-YEAR— A VISUAL CHRONICLE

COMICS

Seventy-five years of Batman's comic books are documented visually in this exciting history!

TASCHEN'S 75 YEARS OF MARVEL COMICS HC

COMICS

Former Marvel Comics Editor-in-Chief Roy Thomas explores the history of Marvel Comics in this exhaustive, illustrated volume!

DOCTOR WHO: K-9 LIGHT & SOUND FIGURINE & BOOK KIT

DOCTOR WHO

The Doctor's robotic companion K-9 can join you on your adventures with this figurine kit!

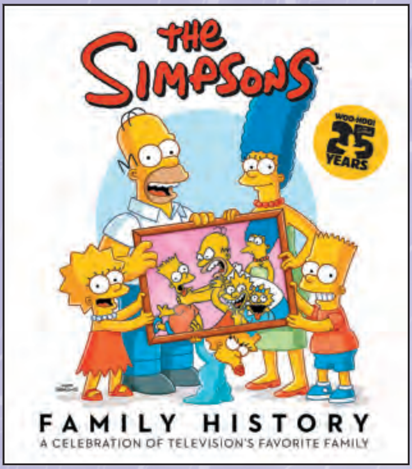

THE SIMPSONS FAMILY HISTORY HC

MOVIE/TV

Everything you ever wanted to know about America's favorite animated family is revealed in this unique family album!

NEIL GAIMAN'S HANSEL & GRETEL HC

NEIL GAIMAN

Neil Gaiman and Lorenzo Mattotti reimagine the classic fairy tale in this illustrated volume!

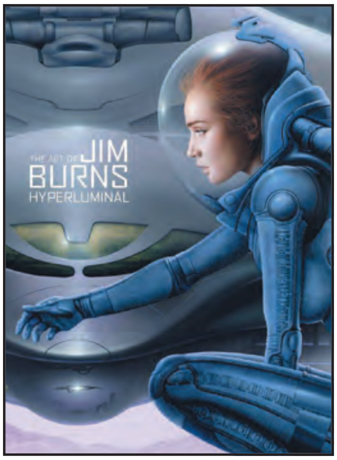

THE ART OF JIM BURNS: HYPERLUMINAL HC

(W/A/CA) Jim Burns

A new collection of art from one of the UK's most acclaimed sci-fi artists featuring everything from his initial sketches to his final works and published book covers. Includes covers from the SF greats — Greg Bear, Neil Gaiman and Terry Pratchett, Anne McCaffrey, Robert Silverberg, Joe Haldeman, John Meaney, Ricardo Pinto, Peter F. Hamilton, Timothy Zahn and many more. This title features over 300 pieces of artwork, including exclusive, never-before published work. (STK648745)

HC, 9x12, 160pgs, FC $34.95

STEVE O RENO'S FANTASY BOUND: THE ART OF IMAGINATIVE DISTRESS SC

(W/A/CA) Steve O. Reno

When it comes to illustrating those thoughts best left imagined and not discussed, Steve O Reno has made himself the lord high master! Melding the impossible with the immobile, Steve places his lovely ladies in some fairly fantastic situations, which we find utterly… fantastic! (STK648078) (C: 1-0-0) **NOTE:** Not available in Canada, Hong Kong, Malaysia, Indonesia, & the U.K.

MATURE THEMES

SC, 8x11, 64pgs, B&W $9.95

STARS of the MONTH

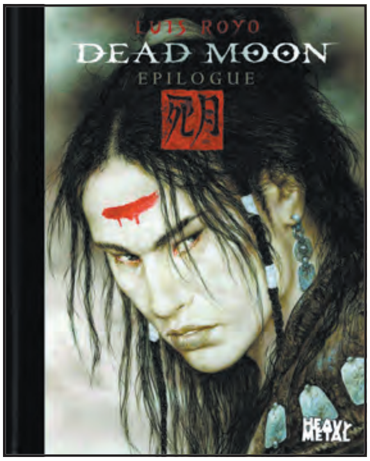

LUIS ROYO'S DEAD MOON: EPILOGUE HC

Luis Royo revisits the world of *Dead Moon* with *Epilogue*. His ambitious story puts a science-fictional spin on the story of Romeo & Juliet, casting it not in terms of a war between families but rather as a war between genders. This ambitious epilogue focuses on the origins of the characters, Moon and Mars, and their tortured and passionate relationship, leading to the trail of death left in their wake. (STK631728)

MATURE THEMES

HC, 6x9, 123pgs, FC................$29.95

THE ART OF WORLD OF WARCRAFT HC

World of Warcraft has revolutionized the role-playing genre, creating the immense world of Azeroth and filling it with iconic characters and legendary weapons. Featuring interviews with key developers and telling the complete story of the game's evolution, this fully illustrated book vibrantly displays the renowned artwork at the heart of the franchise. Including never-before-seen art from the latest *World of Warcraft* expansion, *Warlords of Draenor*, *The Art of World of Warcraft* will contain hundreds of drawings and concept art, forming the ultimate tribute to the epic gaming franchise. (STK648210) (C: 0-1-1) **NOTE:** Available only within the United States—No U.S. Territories.

HC, 9x12, 160pgs, FC $50.00

SPOTLIGHT ON

THE PSYCHEDELIC ROCK ART OF CARL LUNDGREN HC

Music inspired, science fiction and fantasy combined in a way that revolutionized poster art of the psychedelic 1960's-era. Famous for his rock posters, *The Psychedelic Rock Art of Carl Lundgren*, a Detroit, Michigan based artist, showcases his posters which were as important to the Detroit Music and Art history as were the music legends themselves — The Who, Jefferson Airplane and Pink Floyd to name a few. *The Psychedelic Rock Art of Carl Lundgren* presents Carl's posters in a unique way that will evoke emotion and memories. The Regular Edition is limited to 1,000 copies, and the Special Edition is limited to 250 copies and comes with a special signed removable plate. (STK648375) (C: 0-1-1)

REGULAR EDITION—HC, 10x14, 192pgs, FC $60.00

LIMITED SIGNED & NUMBERED—HC, 10x14, 242pgs, FC $125.00

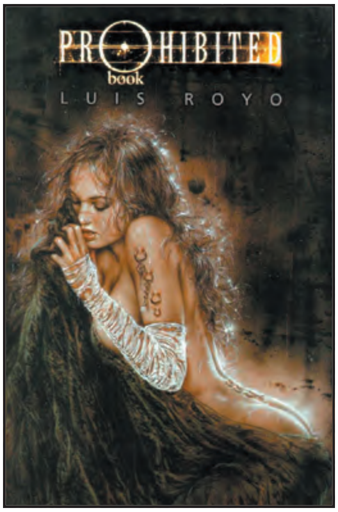

LUIS ROYO: PROHIBITED VOLUME 1 HC

(W/A/CA) Luis Royo

Prohibited is Royo's first work conceived as a book from beginning to end. All the illustrations, more than thirty, have been created exclusively for this publication, so they have never been seen before. (STK631729)

MATURE THEMES

HC, 6x9, 48pgs, FC (1 of 3) $14.95

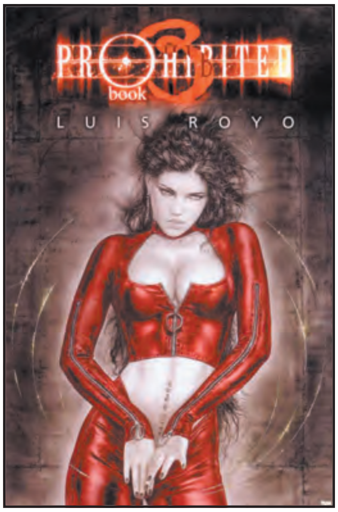

LUIS ROYO: PROHIBITED VOLUME 3 HC

(W/A/CA) Luis Royo

The third volume of the *Prohibited* book saga, which completes the trilogy, contains a sensational illustrated story full of eroticism written by Luis Royo. (STK631731)

MATURE THEMES

HC, 6x9, 48pgs, FC (3 of 3) $14.95

OFFERED AGAIN

O/A THE ART OF STEVE O RENO: SENSUAL DISTRESS VOLUME 1 SC

(W/A/CA) Steve O. Reno

Let's face it, getting real flesh and blood girls to put up with uncomfortable positions and too-tight ropes can get annoying, expensive, and, in some states, arrested! But when all you're using is a Number 2 pencil and some truly inspired cunning, nobody gets hurt and everyone has a fun time! (STK353816) (C: 1-0-0) **NOTE:** Not available in Canada, Hong Kong, Malaysia, Indonesia, & the U.K.

MATURE THEMES

SC, 8x11, 64pgs, B&W $9.95

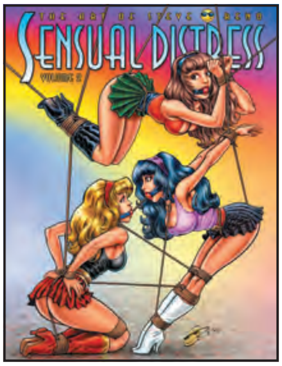

O/A THE ART OF STEVE O RENO: SENSUAL DISTRESS VOLUME 2 SC

(W/A/CA) Steve O. Reno

In the "real" world, you take a few dozen young ladies and put them in all sorts of uncomfortable and sexually provocative positions - you're gonna get a visit from your local law enforcement agency! How much better it is to let Steve O Reno do all the heavy lifting in this second volume of erotic discomfort! (STK390288) (C: 1-0-0) **NOTE:** Not available in Canada, Hong Kong, Malaysia, Indonesia, & the U.K.

MATURE THEMES

SC, 64pgs, B&W $9.95

COLLECTING AND COLLECTIBLES

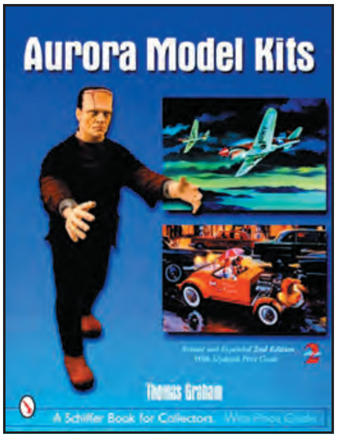

AURORA MODEL KITS: REVISED & EXPANDED 2ND EDITION

Aurora's plastic models of classic Hollywood movie monsters are enduring pop culture standards. Although monsters are Aurora's most famous products, the company created model kits of all varieties, including historic sailing ships, moon rockets, military and commercial aircraft, comic book heroes, knights, and much more. Over 450 color photographs enhance this comprehensive history and guide to Aurora models. Initial release was in 2007. (STK648585)

SC, 8x11, 160pgs, FC.................$29.95

OFFERED AGAIN

O/A COLLECTING MONSTER TOYS SC

Monsters of all shapes and sizes stalk the pages of this entertaining and informative "creature-feature." Over 600 color photos capture the incarnations of all the ghouls, mutants, and vampires that ever sent chills up your spine at the theater or in the den, from Alien to Z-Ton. Monstrous banks, board games, costumes, fiendish figures, model kits, and wind-ups are included! Whether you prefer monsters from Hollywood or Japan, the silver screen or the small screen, there is something in this book for you. Initially released in 1999. (STK113679)

SC, 8x11, 160pgs, FC................................. $29.95

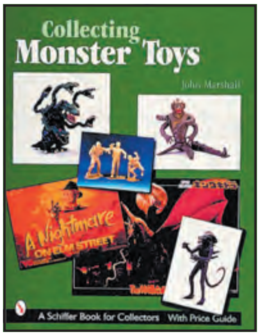

COMICS

THE AGES OF THE X-MEN: ESSAYS ON THE CHILDREN OF THE ATOM IN CHANGING TIMES SC

(W) Joseph J. Darowski

With storylines that often contain overt social messages within its "mutant metaphor," *X-Men* is often credited with having more depth than the average superhero property. In this collection, each essay examines a specific era of the X-Men franchise in relationship to contemporary social concerns. The essays range from an analysis of popular science at the time of the first *X-Men* comic book in 1963 to an interpretation of a storyline in light of rhetoric of President Obama's first presidential campaign. (STK648778)

SC, 6x9, 244pgs.........................$40.00

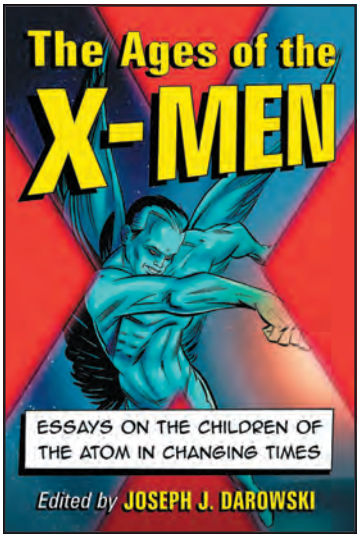

ALFRED E. NEUMAN: MINI BOBBLEHEAD KIT

Alfred E. Neuman, the mascot of *MAD Magazine*, has always represented the zany, satirical fun embodied in the magazine. Now, he comes as a mini bobblehead, perfect for any office or home, and accompanied by a 32-page book of quotes and images. With him around, you'll be asking yourself, "What, me worry?" (STK648065) (C: 1-1-1) **NOTE:** Available only in the United States and Canada.

SC, 3x3x2, 32pgs, FC...$9.95

THE BATMAN FILES SC

(W) Matthew K. Manning (A) Various

Unearthed from the depths of the Batcave, *The Batman Files* begins with Bruce Wayne's childhood drawings and continues along a time line of significant events in Batman's life. Complete and authentic in every way possible, all of Batman's friends and foes appear throughout the dossier to provide a framework of the Caped Crusader's entire career. Completely outlining Batman's war on crime, *The Batman Files* includes in-depth computer files, news articles, crime scene photos, blueprints, schematics, and actual maps of Gotham City that were collected, and in many cases even drawn, by the Caped Crusader himself. (STK648086) (C: 0-1-0)

HC, 10x13, 308pgs, FC............$45.00

FEATURED ITEM

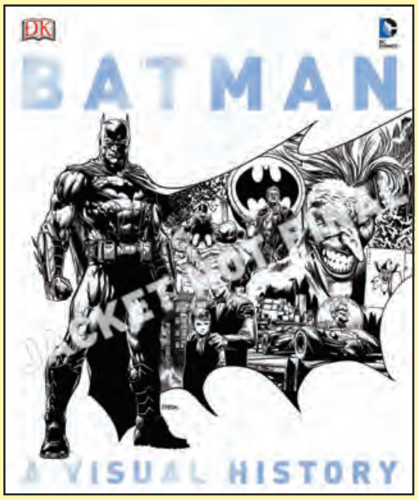

Not Final Cover

BATMAN YEAR BY YEAR: A VISUAL CHRONICLE HC

(W) Matthew K. Manning, Matt Forbeck (A) Jason Forbek

Celebrate 75 years of Gotham City's Batman with *Batman Year by Year: A Visual Chronicle* featuring some of the greatest storylines, heroes, villains, writers, and artists to come out of the DC Comics vault. *Batman Year by Year* outlines the evolution of the famous super hero from his beginnings in 1939 as a vigilante created by Bob Kane to his present status as a worldwide cultural icon. With foreword written by Frank Miller, this illustrated compendium features all of Batman's greatest stories, displayed clearly on a month-by-month timeline. (STK648326) (C: 0-1-0)

HC, 10x12, 352pgs, FC $50.00

MARVEL AVENGERS POSTER-A-PAGE BOOK

Marvel's Avengers have never been so big! With large posters that can decorate the wall, the Hulk, Captain America and many others come to life with *Marvel Avengers Poster-a-Page Book!* United to battle foes no single hero could withstand, The Avengers are the most powerful Super Hero team in the world! Including Thor, Captain America, Hulk, Iron Man,and the Black Widow, this book has all of the favorite Marvel characters. (STK648885) (C: 1-1-0) **NOTE:** Available only in the United States, Canada, and U.S. Territories.

SC, 8x11, 128pgs, FC.................$12.95

MARVEL COMICS: THE POSTER COLLECTION SC

For over 75 years, Marvel Comics has been thrilling fans with iconic comic book covers that perfectly capture the dynamic characters and explosive situations that make the Marvel universe so compelling. This poster book brings together forty covers from Marvel's most memorable issues, from Spider-Man's striking debut in *Amazing Fantasy* #15 to the first installment of *Marvel Super Heroes Secret Wars*. Each poster is easy to remove and perfect for displaying. (STK648069) **NOTE:** This item may be available through other retail outlets before shipping to comic book specialty shops.

SC, 12x16, 40pgs, FC.................$24.99

EXPLORING CALVIN AND HOBBES: AN EXHIBITION CATALOGUE SC

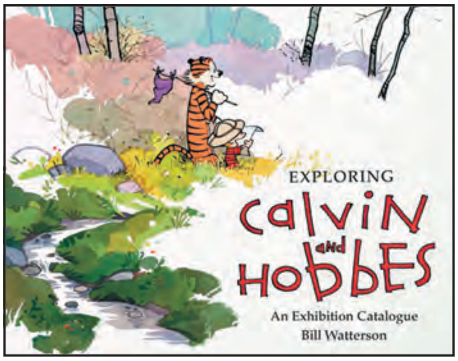

(W/A/CA) Bill Watterson

Exploring Calvin and Hobbes is the catalogue for an exhibit by the same name at the Billy Ireland Cartoon Museum at Ohio State University, which opened in March 2014. The exhibit is Bill Watterson's personal exploration of how the wonder of *Calvin and Hobbes* came to be. It includes original art of *Calvin and Hobbes*, along with Watterson's original commentary on each. The show also includes art from cartoonists who Watterson has identified as influential in the development of his art, including *Peanuts*, *Pogo*, *Krazy Kat*, *Doonesbury*, *Pat Oliphant*, *Jim Borgman*, *Flash Gordon*, *Bloom County*, and *Steadman*. (STK648088) **NOTE:** This item may be available through other retail outlets before shipping to comic book specialty shops.

SC, 11x8, 144pgs, FC.. $19.99

SONIC THE HEDGEHOG: SONIC & TAILS FIGURINES & BOOK KIT

Sonic has been a worldwide gaming icon since the debut of the now-classic *Sega Genesis* game named after its main character, Sonic the Hedgehog. Sonic will star in his first-ever CG-animated television series beginning Fall 2014. This kit includes bendable figurines of Sonic and his best pal Tails and a 32-page book on Sonic and Tails, with full-color illustrations. (STK648063) (C: 1-1-1) **NOTE:** Available only in the United States, U.S. Territories, Canada, and South America.

SC, 3x3x2, 32pgs, FC..$9.95

G.I. JOE: COBRA H.I.S.S. TANK WITH BOOK KIT

(W) Andrew Farago

Created in 1964, G.I. Joe took the world by storm and forever redefined the way boys played with toys. Timed to coincide with the 50th anniversary, this light-and-sound mini kit includes a replica of the *H.I.S.S. Tank*, the iconic vehicle from the Cobra team from the 80s animation-sure to be a must-have for G.I.Joe's worldwide fan base of collectors, both young and old. (STK648066) (C: 0-1-1)

SC, 3x3x2, 48pgs, FC...$12.95

FEATURED ITEM

Not Final Cover

TASCHEN: 75 YEARS OF MARVEL COMICS HC

(W) Roy Thomas
(A) Various

From the very first issue of pulp impresario Martin Goodman's *Marvel Comics* in 1939, Marvel created a mythological universe grounded in a world that readers recognize as close to their own, brimming with humor and heartache. In the early 1960s, this audacious approach launched the creation of heroes who have since become household names — Spider-Man, The Incredible Hulk, the Fantastic Four, Iron Man, the Avengers, Thor, the X-Men, the list goes on. In celebration of Marvel's 75th anniversary, TASCHEN presents a *magnum opus* of the most influential comic book publisher today, with an inside look not only at its celebrated characters, but also at the "bullpen" of architects whose names are almost as familiar as the protagonists they brought to life — Stan "the Man" Lee, Jack "King" Kirby, along with a roster of greats like Steve Ditko, John Romita, John Buscema, Marie Severin, and countless others. With essays by comics historian and former Marvel editor-in-chief Roy Thomas, this book delves into the heart of thousands of costumed characters who continue to fight the good fight in comics, movies, and toy aisles of the world. (STK648817) (C: 0-1-1)
HC, 11.4x16, 720pgs, FC..$200.00

MARVEL VEHICLES: OWNER'S WORKSHOP MANUAL HC

This Haynes Manual takes a look at the amazing vehicles of the Marvel Comics universe, from the X-Men's supersonic jet, The Blackbird, to the mighty Helicarrier that transports the Avengers into battle and the Green Goblin's preferred method of travel, the Goblin Glider. Also covering less well-known modes of transport like Spider-Man's custom beach buggy, the Spider-Mobile, this lavishly illustrated book forms a comprehensive guide to the iconic vehicles that have helped make the Marvel Universe so rich and compelling. (STK648217) (C: 0-1-1) **NOTE:** Available only within the United States—No U.S. Territories.
HC, 8x11, 160pgs, FC............ $29.95

THE WORLD ACCORDING TO BATMAN HC

(W) Daniel Wallace

Experience the world through the eyes of the Dark Knight, as Batman shares the secrets of his relentless battle against the villains of Gotham City. Filled with insight on everything from his tragic origin story to invaluable crime-fighting tips, this fully illustrated book sees the World's Greatest Detective give budding heroes all the advice they need to take on villainy wherever they find it. (STK648208) (C: 0-1-1)
HC, 7x7, 64pgs, FC............. $24.95

Not Final Art

Not Final Art

THE WORLD ACCORDING TO THE JOKER HC

(W) Matthew K. Manning

Enter the Joker's twisted world as the Clown Prince of Crime shares his deranged worldview, revealing his skewed perspective on everything from life in Arkham Asylum to battling Batman. Packed with special removable items, this terrifying look at the greatest comic book villain of all time explores the Joker's psychotic ruminations and exposes his most heinous crimes. A startling journey into the depths of a criminally insane mind, *The World According to the Joker* gives unparalleled insight into the ultimate super-villain. (STK648209) (C: 0-1-1)
HC, 7x7, 64pgs, FC...........$24.95

OFFERED AGAIN

O/A HORROR COMICS IN BLACK AND WHITE: A HISTORY AND CATALOG, 1964-2004 SC

(W) Stephen R. Bissette, Richard J. Arndt

In 1954, the comic book industry instituted the Comics Code, a set of self-regulatory guidelines that effectively banned genuine horror coimcs. Because the Code applied only to color comics, many artists and writers turned to black and white to circumvent the Code's confines. With the 1964 publication of *Creepy* #1 by Warren Publishing, black-and-white horror comics experienced a revival that continued into the early 21st century. This work offers a comprehensive history and retrospective of the black-and-white horror coimcs that flourished on the newsstands from 1964 to 2004. (STK516248) (C: 0-1-2)
SC, 7x10, 164pgs, B&W...................... $55.00

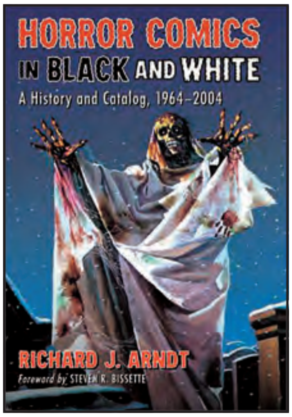

STAR of the MONTH

THE HORROR! THE HORROR! COMIC BOOKS THE GOVERNMENT DIDN'T WANT YOU TO READ

(W) R. L. Stine & Various (A) Various

The Horror! The Horror! uncovers a rare treasury of some of the most important and neglected stories in American literature — the pre-Code horror comics of the 1950s. These outrageous comic book images, censored by Congress in an infamous televised U.S. Senate subcommittee investigating juvenile delinquency in 1954, have rarely been seen since they were first published. Jim Trombetta provides a detailed history and context for these stories and their creators, spinning a tale of horror and government censorship. (STK424999)
MATURE THEMES
SC, 8x11, 304pgs, FC......................... $29.95

OFFERED AGAIN

O/A THE WEIRD WORLD OF EERIE PUBLICATIONS HC

(W) Stephen R. Bissette, Mike Howlett
(A) Various

Eerie Publications' horror magazines brought blood and bad taste to America's newsstands from 1965 through 1975. Ultra-gory covers and bottom-of-the-barrel production values lent an air of danger to every issue, daring you to purchase them. *The Weird of World of Eerie Publications* profiles Myron Fass, the gun-toting megalomaniac publisher, and editor Carl Burgos, who ground his axe against the entire comics industry. (STK423328)
HC, 8x11, 340pgs, PC....................... $32.95

DISNEY/ PIXAR

Not Actual Cover

BIG HERO 6: THE ESSENTIAL GUIDE HC
(W/A/CA) DK Publishing
Big Hero 6 features brilliant robotics prodigy Hiro Hamada, who finds himself in the grips of a criminal plot that threatens to destroy the fast-paced, high-tech city of San Fransokyo. With the help of his closest companion — a robot named Baymax — Hiro joins forces with a reluctant team of first-time crime fighters on a mission to save their city. Packed full of fun facts, character profiles, and amazing stills from the movie, *Big Hero 6: The Essential Guide* is the ultimate guide to Disney's newest hit film. (STK648320) (C: 0-1-1)
HC, 7.5x10, 64pgs, FC......$12.99

PIXAR ANIMATION STUDIO ARTIST SHOWCASE: OVER THERE
(W/A/CA) Steve Pilcher
Shredder is a little shrew who lives by himself, and while he loves his forest home, he gets a bit lonely. There must be something more, he thinks. So when he sees a "silver line twinkling in the distance," he decides to find out what it is. He discovers a beautiful stream, but then he gets caught up in the current! Luckily, a mole named Nosey saves him. As they explore, Shredder begins to miss the forest, so he and Nosey return together, and Shredder realizes that all he really needed was a friend. (STK648581) (C: 1-0-0) **NOTE:** Available only in the United States, US Territories, and the Philippines.
HC, 8x11, 40pgs, FC......$17.99

WALT BEFORE MICKEY: DISNEY'S EARLY YEARS 1919-1928 SC
(W) Timothy S. Susannin
For ten years before the creation of Mickey Mouse, Walt Disney struggled with, failed at, and eventually mastered the art and business of animation. Most biographies of his career begin in 1928 when "Steamboat Willie" was released. But "Steamboat Willie" was neither Disney's first cartoon nor Mickey Mouse's first appearance. Timothy S. Susanin paints the until-now unknown portrait of the artist from age seventeen to the cusp of worldwide renown. (STK648579)
SC, 6x9, 384pgs, B&W........$25.00

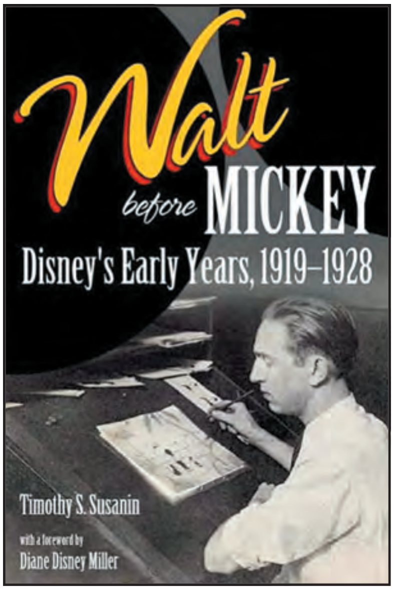

DOCTOR WHO

DOCTOR WHO: 12 DOCTORS 12 STORIES SC
Twelve bestselling authors, twelve Doctors, twelve brilliant adventures in time and space for all *Doctor Who* fans! This print anthology features the original eleven eShorts published by Penguin for the 50th-anniversary plus a brand-new twelfth Doctor story by a top-secret author! (STK647401) (C: 1-1-1)
SC, 6x9, 528pgs, B&W..............$16.99

Not Actual Cover

FEATURED ITEM

DOCTOR WHO: K-9 LIGHT & SOUND FIGURINE & BOOK KIT
This kit will appeal to millions of dedicated fans of the sci-fi TV phenomenon *Doctor Who*. The kit includes a miniature figurine of K-9 the robotic canine. Includes audio of K-9's catchphrase, "Affirmative!" and light-up eyes. Both features are activated by a button. Batteries included. Plus, a 48-page book on *Doctor Who* and K-9, featuring full-color photos throughout. (STK648062) (C: 1-1-1) **NOTE:** Available only in the United States, U.S. Territories, Canada, and the U.K.
SC, 3x3x2, 48pgs, FC......$12.95

DOCTOR WHO: THE BLOOD CELL SC
(W/A/CA) James Goss
An asteroid in the furthest reaches of space is the most secure prison for the most dangerous of criminals. The Governor is responsible for the worst fraudsters and the cruelest murderers. So he's certainly not impressed by the arrival of the man they're calling the most dangerous criminal in the quadrant. Or, as he prefers to be known, the Doctor. What does impress the Governor is the way the new prisoner immediately sets about trying to escape. And keeps trying. Finally, he sends for the Doctor and asks him why? But the answer surprises even the Governor. And then there's the threat, unless the Governor listens to the Doctor, many people will die. (STK648159) (C: 1-0-0) **NOTE:** Not available in the UK, Australia, Singapore or the Philippines.
SC, 256pgs, PC......$9.99

DOCTOR WHO: THE CRAWLING TERROR SC

(W/A/CA) Mike Tucker

Gabby Nichols is putting her son to bed when she hears her daughter cry out, "Mummy, there's a daddy longlegs in my room!" Then the screaming starts. Alan Travers is heading home from the pub when something rushes his face — a spider's web. Then something huge and deadly lumbers from the shadows. Kevin Alperton is on his way to school when he is attacked by a mosquito. A big one. Then things get dangerous. But it isn't the dead man cocooned inside a huge mass of web that worries the Doctor. It isn't the swarming, mutated insects that make him nervous. With the village cut off from the outside world, and the insects becoming more and more dangerous, the Doctor knows that no one is safe. (STK648157) (C: 1-0-0) **NOTE:** Available only in the United States, Canada, and U.S. Territories.

SC, 256pgs, B&W $9.99

DOCTOR WHO: SILHOUETTE SC

(W/A/CA) Justin Richards

Marlowe Hapworth is found dead in his locked study, killed by an unknown assailant. This is a case for the Great Detective, Madame Vastra. Rick Bellamy, bare-knuckle boxer, has the life drawn out of him by a figure dressed as an undertaker. This angers Strax the Sontaran. The Carnival of Curiosities, a collection of bizarre and fascinating sideshows and performers. This is where Jenny Flint looks for answers. How are these things connected? And what does Orestes Milton, rich industrialist, have to do with it all? This is where the Doctor and Clara come in. The Doctor and his friends find themselves thrust into a world where nothing and no one are what they seem. (STK648156) (C: 1-0-0) **NOTE:** Available only in the United States, Canada, and U.S. Territories.

SC, 6x9, 256pgs, B&W $9.99

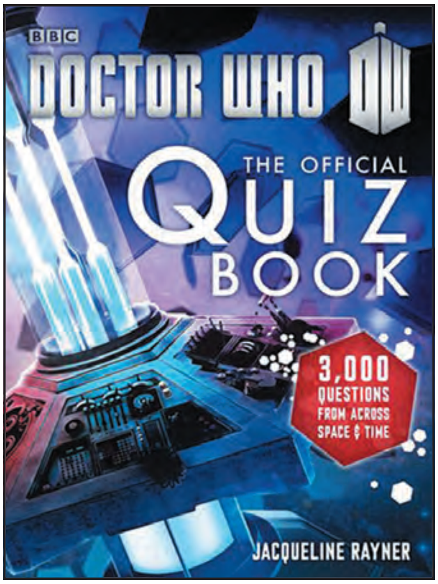

DOCTOR WHO: THE OFFICIAL QUIZ BOOK SC

(W/A/CA) Jacqueline Rayner

For over fifty years, *Doctor Who* has been one of the world's favorite programs. Now you can discover just how much you know about it. Straightforward or fiendish, easy or horrendously difficult, all 3,500 questions in this book have one thing in common — a certain traveler through time and space. From Ace to Zoe and Axons to Zygons, it covers every single one of the almost 250 *Doctor Who* stories that have been broadcast since 1963. So put on your brainy specs, pour yourself a nice glass of carrot juice and prepare to discover if you have the knowledge to graduate from Time Lord Academy. (STK648160) (C: 1-0-0)

SC, 7x10, 576pgs, PC $14.99

DOCTOR WHO: TALES OF TRENZALORE: THE ELEVENTH DOCTOR'S LAST STAND SC

(W/A/CA) Justin Richards

As it had been foretold, the armies of the Universe gathered at Trenzalore. Only one thing stood between the planet and destruction — the Doctor. For nine hundred years, he defended the planet, and the tiny town of Christmas, against the forces that would destroy it. Some of what happened during those terrible years is well documented. But most of it has remained shrouded in mystery and darkness. Until now. These are the tales of the monsters who found themselves afraid — and of the one man who was not. (STK648163) (C: 1-0-0) **NOTE:** This item may be available through other retail outlets before shipping to comic book specialty shops.

SC, 5x7, 224pgs, PC $11.99

DOCTOR WHO MAD LIBS

It's a brand new *Mad Libs* based on the long-running series *Doctor Who!* This *Mad Libs* is 48 pages with 21 original stories. (STK648339)

SC, 5x8, 48pgs, PC $3.99

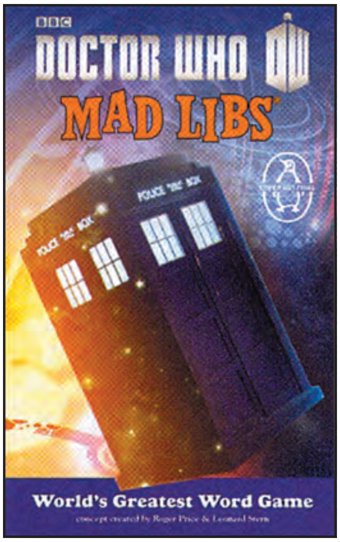

Not Final Cover

Audio

DOCTOR WHO: DOMAIN OF VOORD AUDIO CD

(W) Andrew Smith (CA) Tom Webster

The first Doctor, Susan, Ian and Barbara land on the Planet Hydra, where Admiral Jonas Kaan leads a vast flotilla of ships trying to elude the vicious race that has invaded and occupied their world. But his ships are being picked off one by one, vessels and crews dragged underwater by an unseen foe. The travelers find themselves pitched into battle against the Voord, the ruthless enemy they last encountered on the planet Marinus. As they take the fight to the very heart of the territory now controlled by the Voord the stakes get higher! (STK648737) (C: 0-1-0)

Audio, 5x5 .... $24.99

DOCTOR WHO: MASK OF TRAGEDY AUDIO CD

(W) James Goss (CA) Tom Webster

A new adventure in time and space for the seventh Doctor, Ace, and Hector. Athens, 421 BCE. An ancient civilization of philosophers and poets and the birthplace of theatre. The Doctor has decided to show Ace and Hector how it all began, with help from the great comedian Aristophanes. But life in Athens is no laughing matter. There's the ever-present threat of invasion from the Spartan horde. The plague that turns people into the walking dead. The slavery. The tyrannical rule of the paranoid, malicious Cleon and his network of informers. And the giant flying beetle with knives for wings that stalks the city streets at night. (STK648736) (C: 0-1-0)

Audio, 5x5 .... $24.99

DOCTOR WHO: THE PHILIP HINCHCLIFFE BOX SET VOLUME 1 AUDIO CD

(W) Philip Hinchcliffe, Marc Platt
(CA) Damien May

Two brand new stories featuring the fourth Doctor and his companion Leela, written by legendary *Doctor Who* producer Philip Hinchcliffe. At St Clarence's Hospital, respected surgeon Sir Edward Scrivener requires the bodies of the dead. At Doctor McDivett's Exhibition of Living Wonders and Curiosities, miracles are afoot. And in Gralstead House, the ghost will walk again. Mordrega has come to Earth. The TARDIS lands in Sissenden Village in the sixteenth century. Catholic priests are hunted, so-called witches are drowned in the ducking stool, and in the shadows the Vituperon are watching and waiting. (STK648739) (C: 0-1-0)

Audio, 5x5 .... $85.99

DOCTOR WHO: SIGNS & WONDERS AUDIO CD

(W) Matt Fitton (CA) Tom Webster

A new adventure in time and space for the seventh Doctor, Ace, and Hector. The end of the world is nigh. That's what everybody is seeing in their nightmares. That's why they are congregating in Liverpool for the party to end all parties, hosted by Rufus Stone, a celebrity turned doomsday prophet. He claims he's the only one who can save them when the day of judgment comes. Because he's on the side of the angels. The Doctor, Ace and Hector arrive to find the city in the grip of apocalypse fever. Meanwhile, in the river Mersey, hideous, slug-like creatures are stirring. (STK648738) (C: 0-1-0)

Audio, 5x5 .... $24.99

Not Final Cover

DOCTOR WHO: TOM BAKER AT 80 AUDIO CD

(W) Nicholas Briggs (CA) Mark Plastow

In January 2014, Tom Baker celebrated his 80th birthday. On March 19th, Tom sat down with Nicholas Briggs to look back over his 80 amazing years — his youth, his early acting career, his great success with *Doctor Who* and beyond, and his return to his most famous role with Big Finish. This candid and intimate interview forms two fascinating hours of engaging entertainment in the unique company of Tom Baker. (STK648735) (C: 0-1-0)

Audio, 5x5 .... $14.99

FANTASY/SCI-FI

SPOTLIGHT ON

BRIAN FROUD'S FAERIES' TALES HC

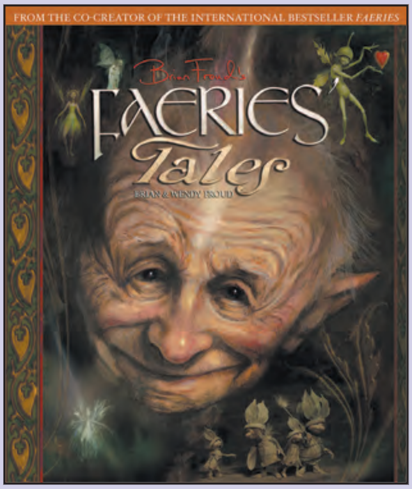

Brian and Wendy Froud lead readers deep into the world of faeries. Humans throughout history have always had special relationships and bonds with faeries, whether loving and helpful or at times destructive. This new book explores that complex relationship and the liminal state between the human and faery world where interaction occurs. Many of the stories are familiar to humans, but the "true" story is told by the faeries. The faeries' tales are coupled with portraits and interspersed with drawings and studies of the mysterious and enchanting folk who travel back and forth between the human world and theirs. (STK648173) (C: 0-1-0)

HC, 11x13, 144pgs, FC $35.00

HOW-TO

CREATING GRAPHIC NOVELS

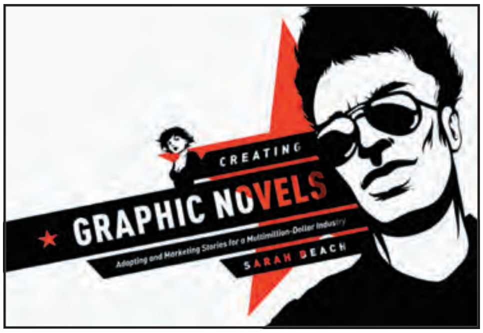

(W) Sarah Beach

All types of writers are adapting their stories as graphic novels as a way of increasing their audience reach. *Creating Graphic Novels: Adapting Stories for a Multi-million Dollar Industry* provides information on the special needs of a graphic novel script, how to find your art team, and your publishing options. It also shows ways a creator can plug into the audience of comic book and graphic novel readers. The relaxed, conversational presentation will help you think graphically for the writing and pragmatically for the business concerns. (STK648779) (C: 0-1-0) **NOTE:** This item may be available through other retail outlets before shipping to comic book specialty shops.

SC, 6x9, 185pgs $26.95

SPOTLIGHT ON

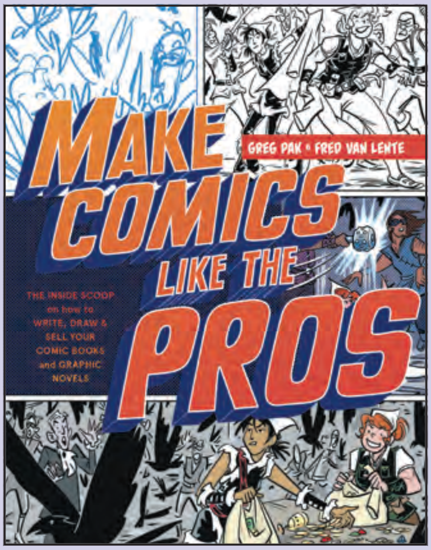

MAKE COMICS LIKE THE PROS SC

(W) Greg Pak, Fred Van Lente

Fan-favorite comic book writers Greg Pak and Fred Van Lente reveal the secrets of comics' top talents in *Make Comics Like the Pros*. The authors take readers step by step through the comics creation process from idea to finished work, and along the way offer examples and insights from their own careers as well as their collaborators'. Not only that, but Pak and Van Lente also join forces with Eisner Award-winning cartoonist Colleen Coover to produce an original comic inside the book! *Make Comics Like the Pros* gives comic book hopefuls the tools they need to reach the next level of sequential arts stardom. (STK648153)

SC, 8x11, 160pgs, FC $22.99

LEGO

LEGO NINJAGO: THE VISUAL DICTIONARY HC

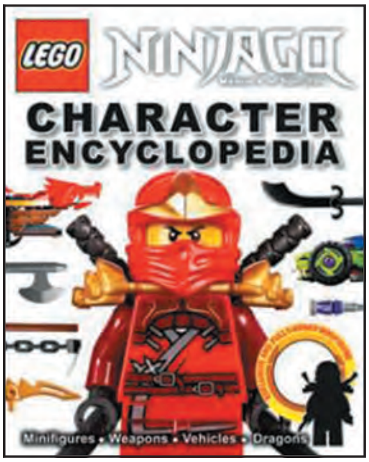

Meet the Masters of the Spinjitzu as they prepare to do battle and learn about great heroes and the ninjas' mortal enemies while discovering little-known facts about their weapons and vehicles. Discover everything there is to know about the world of *LEGO Ninjago* with DK's all-new *LEGO Ninjago: The Visual Dictionary*. Plus, it comes with a limited-edition minifigure to add to your LEGO Ninjago sets so you can create ninja adventures of your own! (STK648324) (C: 0-1-0)

HC, 10x12, 96pgs, FC $21.99

ADVENTURE TIME: THE ORIGINAL CARTOON TITLE CARDS VOLUME 1
(W) Pendelton Ward
This is the first of two beautifully lavish books created to celebrate the distinctive designs behind the *Adventure Time* title cards. Combining sketches, works in progress, revisions and final title card art, the book will take readers on a visual guide of the title card development, with quotes from each episode and commentary from the artists Pendleton Ward, Pat McHale, Nick Jennings, Phil Rynda, and Paul Linsley. (STK648747)
HC, 11x8, 104pgs, FC $34.95

JAMES BOND ENCYCLOPEDIA HC (UPDATED EDITION)
The newly updated *James Bond Encyclopedia* explores every aspect of the 007 story, including *Skyfall*, the most successful Bond film ever made. Created in full collaboration with EON Productions, producers of the Bond films, and illustrated with more than 1,000 amazing photographs, the book takes you right inside James Bond's world, from 007's history to his style and personal tastes. Jump inside the vehicles, explore weapons and gadgets, and discover background information on key filmmakers and the making of each Bond film. (STK648313) (C: 1-1-2) **NOTE:** Available only within the United States and U.S. Territories.
HC, 10x12, 352pgs, FC $40.00

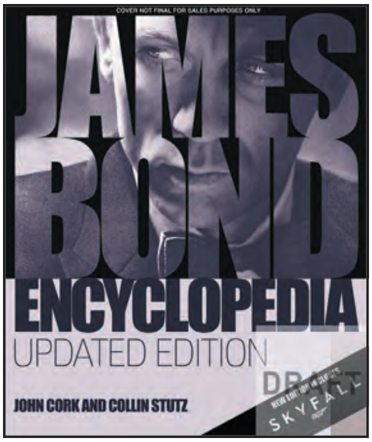

Not Final Cover

AMERICA TOONS IN: A HISTORY OF TELEVISION ANIMATION SC
(W) David Perlmutter
Animation has been part of television since the start of the medium but it has rarely received unbiased recognition from media scholars. This book takes a serious look at the whole genre of television animation, from the early themes and practices through the evolution of the art to the present day. By taking seriously something often thought to be frivolous, the book provides a framework for understanding the persistent presence of television animation in the American media and how surprisingly influential it has been. (STK648075) **NOTE:** This item may be available through other retail outlets before shipping to comic book specialty shops.
SC, 7x10, 424pgs, B&W...................... $55.00

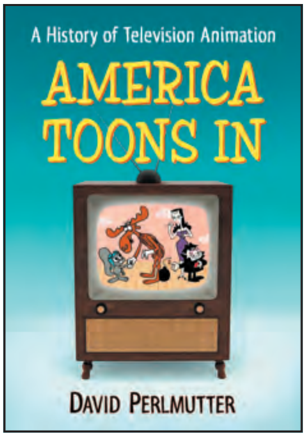

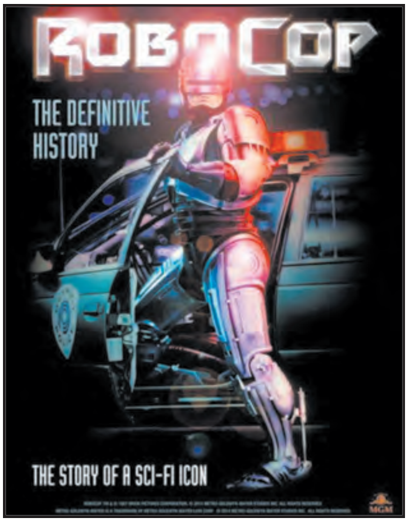

ROBOCOP: THE DEFINITIVE HISTORY HC
(W) Calum Waddell
RoboCop is among the most iconic characters and movie franchises in cinema. A pop culture icon, with three movies, TV spin-offs, and a 2014 blockbuster re-envisioning, this will be the first comprehensive book on the sci-fi classic. This official, illustrated history will include stills and never before seen, behind the scenes images, artwork and designs, as well as script extracts and new interviews. (STK648756) **NOTE:** Not available in the U.K. (May Purchase from U.K. Vendor)
HC, 8x11, 224pgs, PC.......$34.95

THE ART OF BLUE SKY STUDIOS: ICE AGE TO THE DIGITAL AGE HC
(W) Jake S. Friedman
Over the past 15 years, 20th Century Fox and Blue Sky Studios have revolutionized computer animation with some of the most beloved movies of all time, from *Ice Age* to *Rio* and beyond. This deluxe coffee-table book tells the remarkable tale of Blue Sky's success, from its origins as a live-action visual effects company to its partnership with 20th Century Fox and reinvention as a driving force in the world of computer-generated animation. Featuring never-before-seen concept art, early sketches, stunning stills, and other unique visuals, *Ice Age to the Digital Age* delivers the complete illustrated history of this outstanding creative force in computer-generated animation. (STK648216) (C: 0-1-1) **NOTE:** Available only within the United States—No U.S. Territories.
HC, 9x12, 304pgs, FC....................$60.00

THE SCI-FI MOVIE GUIDE: THE UNIVERSE OF FILM FROM ALIEN TO ZARDOZ SC (2ND EDITION)
(W) Chris Barsanti
Whether nostalgic for the future or fast-forwarding to the present, *The Sci-Fi Movie Guide: The Universe of Film from Alien to Zardoz* covers the broad and widening range of science-fiction movies. From the trashy to the epic, from the classics to today's blockbusters, this cinefile's guidebook reviews nearly 1,000 of the biggest, baddest, and brightest from every age and genre of cinematic and TV science fiction. You'll find reviews on many overlooked and under-appreciated gems and genres. (STK648308) **NOTE:** Available only within the United States—No U.S. Territories.
SC, 7x10, 500pgs, FC........ $19.95

AVATAR: THE LAST AIRBENDER: LEGACY HC
(W) Michael Teitelbaum
(A/CA) Lawrence Christmas
Covering the fascinating history of the Hundred Year War, as well as Team Avatar's exciting adventures and the ongoing fight against the tyrannical Fire Nation, *Avatar: The World According to Aang* lays out the incredible elements of the *Avatar* universe in the words of the Avatar, himself, and in an entertaining format that will thrill fans of all ages. (STK648213) (C: 0-1-0) **NOTE:** Available only within the United States—No U.S. Territories.
HC, 7x7, 64pgs, FC $24.99

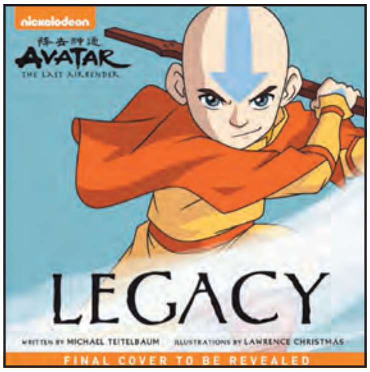

FEATURED ITEM

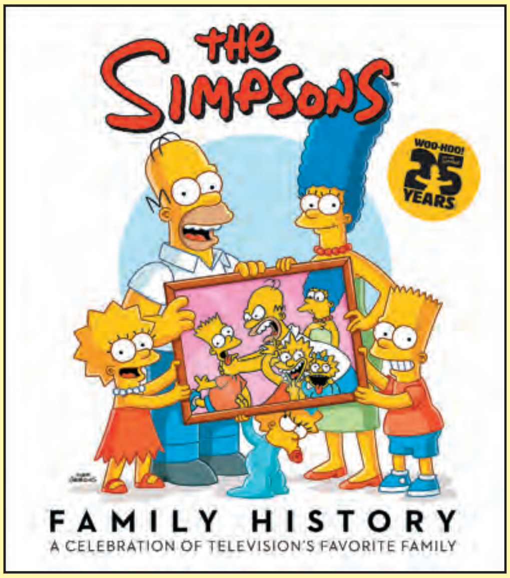

THE SIMPSONS FAMILY HISTORY HC
(W) Matt Groening (A) Various (CA) Matt Groening
So you think you know the Simpsons? Well, think again! *The Simpsons Family History* unravels 25 years of *Simpsons* facts and fun and presents them in a never-before-seen chronological format. Travel through time with Matt Groening as he pulls back the curtain and reveals the events that turned this average family into a pop-culture phenomenon. Discover the hopes and dreams of a young Homer and uncover the sensitive and driven girl Marge was before she married him. Marvel at the hidden moments you never knew you missed as all the pieces of Simpsons history fall into place. (STK648176) (C: 0-1-0) **NOTE:** Available only in the United States, U.S. Territories, Canada, and Mexico.
HC, 9x11, 304pgs, FC $35.00

TASCHEN'S FAVORITE TV SHOWS, FROM TWIN PEAKS TO HOUSE OF CARDS
In the last decade, shows like *Breaking Bad*, *The Sopranos*, and *Mad Men* have toppled cinema from its leading position in the universe of popular culture. Alongside a wealth of TV stills, this book presents an overview of the most important and successful series of recent years. Who were the trendsetters of this TV revolution? Who were its forerunners? What inspired the creators? The book offers readers fascinating insights into the worlds of their favorite series and inspires them to discover new ones. (STK648381)
HC, 13x10, 800pgs, FC $69.99

ZOMBIES ON FILM: THE DEFINITIVE STORY OF UNDEAD CINEMA HC
(W) Max Landis, Ozzy Inguanzo
ZOMBIE-RIFFIC!
Zombies on Film is the first illustrated book devoted solely to the long-lasting popular genre. No other book collects the images and stories of the myriad of filmmakers, from George Romero to Edgar Wright to Marc Forster and others, who have used zombies to give audiences a mix of terror, comedy, social commentary. It is the one necessary volume for every film lover's bookshelf. (STK648155) (C: 0-1-0)
HC, 9x12, 252pgs, PC $40.00

NEIL GAIMAN

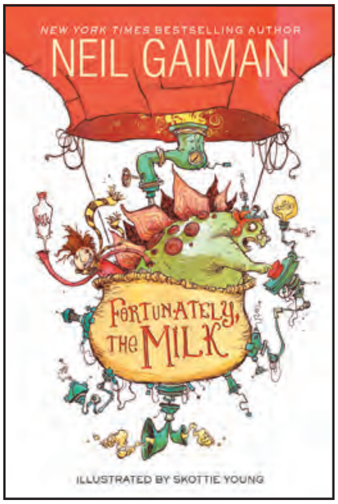

NEIL GAIMAN: FORTUNATELY, THE MILK SC
(W) Neil Gaiman (A/CA) Skottie Young
A father's quick trip to the grocery store turns into a much longer outing when he is abducted by aliens! There's no milk for cereal. No matter, Dad will run down to the store to pick some up. The children wait. And wait. And wait. Dad better have a pretty good excuse for taking so long. In a delightful reversal of how things usually go, the father is the one making up wild, impossible stories, and the child is the rational listener who isn't buying a word of it. (STK648359)
SC, 5x8, 128pgs, B&W................. $5.99

NEIL GAIMAN: THE GRAVEYARD BOOK COMMEMORATIVE EDITION SC
(W) Neil Gaiman (A) Dave McKean
A special paperback edition of the Newbery Medal winning novel *The Graveyard Book*, to commemorate more than one million copies sold, featuring a stunning metallic gold cover and a special piece of extra content from Neil Gaiman. Nobody Owens is a normal boy, except he lives in a sprawling graveyard and has been raised since infancy by ghosts and a guardian who belongs to neither the world of the living nor the dead. There are adventures in a graveyard for a boy. There are dangers though too, and if Bod leaves the graveyard, he may fall prey to the man Jack, who has already murdered Bod's entire family. (STK648360)
SC, 5x8, 352pgs.......................... $9.99

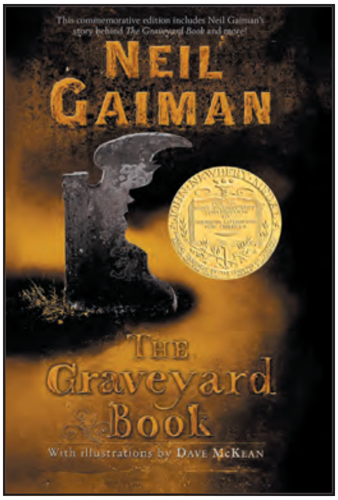

STAR *of the* MONTH

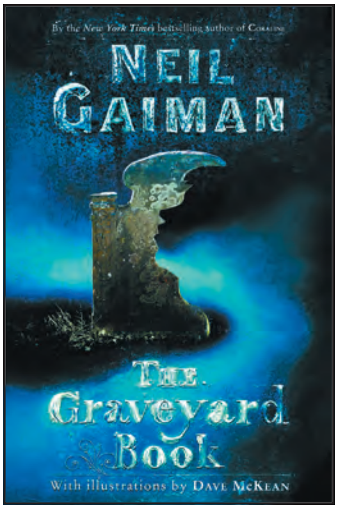

NEIL GAIMAN: THE GRAVEYARD BOOK HC
(W) Neil Gaiman (A/CA) Dave McKean
Winner of the 2009 Hugo Award for Best Novel!
It takes a graveyard to raise a child. Nobody Owens, known as Bod, is a normal boy. He would be completely normal if he didn't live in a graveyard, being raised by ghosts, with a guardian who belongs to neither the world of the living nor the dead. There are adventures in the graveyard for a boy — an ancient Indigo Man, a gateway to the abandoned city of ghouls, the strange and terrible Sleer. But if Bod leaves the graveyard, he will be in danger from the man Jack who has already killed Bod's family. (STK374329)
HC, 5.5x8.25, 320pgs, FC $17.99

FEATURED ITEM

NEIL GAIMAN: HANSEL & GRETEL HC
(W) Neil Gaiman (A/CA) Lorenzo Mattotti
This all happened a long time ago, in your grandmother's time, or in her grandfather's. A long time ago. Back then, we all lived on the edge of the great forest. Neil Gaiman and Lorenzo Mattotti both remember the horror and fascination with which they read the Grimm Brothers' "Hansel and Gretel." The writer and the artist now join forces for a brilliant reimagining of one of humanity's most enduring tales. Be brave, be bold, and keep your wits about you — Gaiman and Mattotti are welcoming you into the woods. Available in a Regular hardcover edition and a Deluxe hardcover edition with a larger print size, die-cut cover, and additional content. (STK648340) (C: 0-1-0)
HARDCOVER—HC, 7x10, 56pgs, B&W $16.95
DELUXE HARDCOVER—HC, 9x12, 60pgs, B&W $29.95

PULP HEROES

DOC SAVAGE DOUBLE NOVEL VOLUME 28 SC
(W) Lester Dent & Various
(A) Paul Orban (CA) James Bama
The pulp era's greatest superhero seeks the lost secrets of Atlantis in two action-packed novels by Lester Dent. First, deep in the Amazon, Doc Savage is drawn into the weird mystery of "The Mental Wizard" in his quest for a lost kingdom and the incredible creature known only as "Z." Then, plunging into the Everglades the Man of Bronze races against Doctor Light and his Nazi agents in a desperate search for "The Secret of the Su." Next, Doc confronts "The Society Amazonia" and their murderous conspiracy to create a New World Order controlled by women, in a lost 1943 *Doc Savage* radio adventure by Edward Gruskin. Plus, a new 16-page section with exclusive commentary by James Bama and art historian Brian M. Kane! (STK648372) (C: 0-1-1)
SC, 7x10, 144pgs, B&W...$14.95

THE SHADOW DOUBLE NOVEL VOLUME 87 SC
(W) Maxwell Grant & Various
(A) Edd Cartier, Tom Lovell
(CA) George Rozen, Photo
The Dark Avenger's skills as an escape artist are showcased in two thrilling 1937 pulp novels by Theodore Tinsley and Walter B. Gibson. First, The Shadow attempts to recover a stolen invention that could change the course of a future world war in "The Pooltex Tangle," a thrilling tale of espionage and escape. Then, in his true identity of Kent Allard, the Knight of Darkness attempts to stop the murderous plots of a serial killer in "Death Turrets," a masterpiece of misdirection! Plus, Walter Gibson recalls his legendary mentor in "Memories of Houdini." (STK648373) (C: 0-1-1)
SC, 7x10, 128pgs, B&W..........................$14.95

POP CULTURE & MUSIC

NOT FINAL

30 YEARS OF WRESTLEMANIA HC
Celebrate 30 Years of WrestleMania with this comprehensive look back at the biggest annual event in sports-entertainment! *30 Years of WrestleMania* provides an in-depth coverage of WWE's WrestleMania from its inception to the current day. Relive each exciting match with detailed information and an in-depth discussion of each WrestleMania event. Get a behind the scenes look at all the historic matches, exclusive interviews with Superstars, never-before-seen shots, and much more! (STK648325) (C: 0-1-0)
HC, 9x11, 208pgs, FC $30.00

SPORTS ILLUSTRATED SWIMSUIT PORTFOLIO: IDYLLIC SHORES HC
With *Sports Illustrated Swimsuit Portfolio: Idyllic Shores*, *SI* presents the ultimate model yearbook. This large-format, beautifully illustrated volume gives readers an all-access pass to the breathtaking destinations featured in the 2014 edition. *Swimsuit Portfolio* showcases the world's most exquisite bodies in five diverse landscapes: Brazil, Madagascar, Switzerland, the Cook Islands, and the Jersey Shore. (STK648896) (C: 0-1-0)
HC, 10x13, 176pgs, FC $34.95

STAR WARS

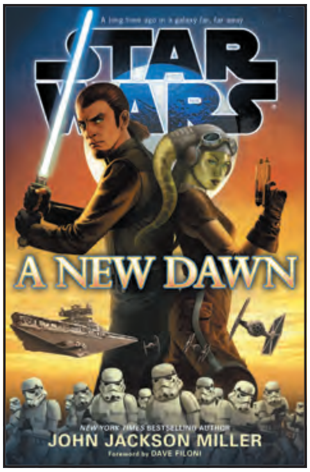

A NEW DAWN: STAR WARS HC
(W) John Jackson Miller
It's an all-new *Star Wars* galaxy going forward, and to kick off this exciting new era of storytelling Del Rey publishes the very first novel set in the years leading up to the original *Star Wars* movie! The stage is set for the coming Rebellion against the Empire: Kanan is a Jedi survivor of Order 66. Refusing to wield his lightsaber ever again, he makes a living as a freelance pilot, keeping his head down to avoid any Imperial attention. But when the beautiful Hera Syndulla sweeps into his life at the same time his friends and his livelihood are being threatened by an Imperial plot, he faces the biggest choice of his life: keep hiding — or or make a stand and risk the wrath of the Empire. With a foreword by Dave Filoni, executive producer of *Star Wars: The Clone Wars* and *Star Wars: Rebels!* *(STK648164)* (C: 1-0-0) **NOTE:** Available only within the United States and U.S. Territories.
HC, 6x9, 384pgs, B&W $28.00

HOW STAR WARS CONQUERED THE UNIVERSE HC
(W) Chris Taylor
Veteran journalist Chris Taylor traces the series from the difficult birth of the original *Star Wars* film through its sequels, the franchise's death and rebirth, the prequels, and the preparations for a new trilogy. Providing portraits of the friends, writers, artists, producers, and marketers who labored behind the scenes to turn Lucas's idea into a legend, Taylor also jousts with modern-day Jedi, tinkers with droid builders, and gets inside Boba Fett's mask, all to find out how *Star Wars* has attracted and inspired so many fans for so long. (STK648761)
HC, 6x9, 448pgs $28.99

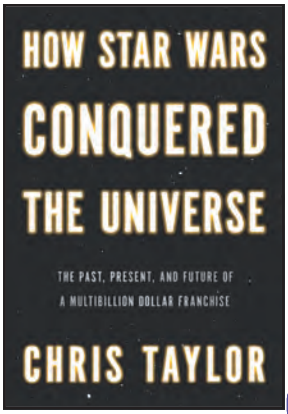

STAR WARS BOX SET: THE JEDI PATH & BOOK OF SITH SLIPCASE EDITION

(W) Daniel Wallace

This box set brings the light and dark sides of the Force together for the first time. *The Jedi Path* is the ancient training manual that has educated and enlightened generations of Jedi, including Yoda, Qui-Gon Jinn, Obi-Wan Kenobi, and Luke Skywalker. *Book of Sith* is a compilation of six legendary dark texts gathered and bound together by Darth Sidious, and featuring comments from Darth Vader, Mace Windu, Darth Maul, and others. This deluxe edition contains an exclusive portfolio with two prints, each depicting a prominent figure from either side of the Force. (STK648732) **NOTE:** This item may be available through other retail outlets before shipping to comic book specialty shops.

SC, 6x9, 304pgs, FC....................................$45.00

THE WALKING DEAD CHRONICLES SC

(W) Robert Kirkman, Paul Ruditis
(A) Various

The Walking Dead Chronicles: The Official Companion Book is the only authorized, behind-the-scenes guide to season one of the AMC television series, *The Walking Dead*. *The Walking Dead Chronicles* is lavishly illustrated with never-before-seen unit photography, storyboards, set designs, makeup and visual effects shots, and page-to-screen comparisons of the comic and TV show. (STK447648)

SC, 12x11, 208pgs, FC..........................$19.95

WALKING DEAD

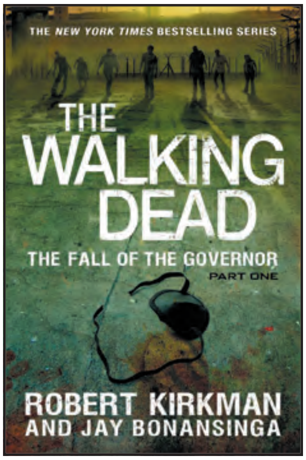

THE WALKING DEAD BOOK 3: THE FALL OF THE GOVERNOR PART 1 MMPB

(W) Jay Bonansinga, Robert Kirkman
(A) Various

The Governor and Rick Grimes face off in an epic reimagining of their legendary conflict! All the threads and mysteries of the first two books will come together in a tour de force of action and horror. Iconic characters from the comic book will finally make their entrance onto this nightmarish stage. And readers will experience a terrifying finale befitting the cultural phenomenon that this great series has become. (STK648079) (C: 0-1-0)

MMPB, 6x8, 320pgs, B&W $7.99

THE WALKING DEAD: THE POSTER COLLECTION VOLUME 2

This second volume brings together even more gloriously gory posters from AMC's hit television series. Along with all new imagery from the third and fourth seasons, this new book features exclusive artwork from Hero Complex's *The Walking Dead* gallery and amazing images of the most gruesomely memorable Walkers from the show. (STK648068) (C: 0-1-1)

SC, 12x16, 40pgs, FC.................$24.99

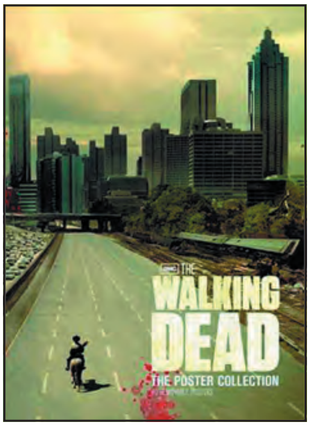

STARS of the MONTH

THE WALKING DEAD: THE POSTER COLLECTION VOLUME 1

Prepare for the apocalypse with this essential collection of images from AMC's hit series *The Walking Dead*. With forty removable high-quality posters featuring the heroes, villains, desperate souls, and, of course, the walkers, this definitive collection gathers together iconic images and poster art that fans of the show will love. (STK528221)

SC, 12x16, 40pgs, FC.........................$24.99

YOUNG READERS

ALL THE WRONG QUESTIONS BOOK 3: SHOULDN'T YOU BE IN SCHOOL? HC

(W) Lemony Snicket (A/CA) Seth

Is Lemony Snicket a detective or a smoke detector? Do you smell smoke? Young apprentice Lemony Snicket is investigating a case of arson but soon finds himself enveloped in the ever-increasing mystery that haunts the town of Stain'd-by-the-Sea. Who is setting the fires? What secrets are hidden in the Department of Education? Why are so many schoolchildren in danger? Is it all the work of the notorious villain Hangfire? How could you even ask that? What kind of education have you had? Maybe you should be in school? (STK648072) (C: 1-0-0) **NOTE:** Available only in the United States, US Territories, and the Philippines.

HC, 272pgs, FC.............................$16.00

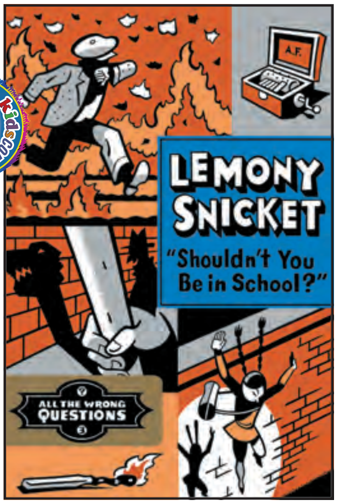

NOT FINAL

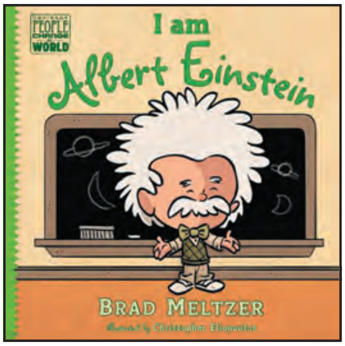

I AM ALBERT EINSTEIN HC

(W) Brad Meltzer (A/CA) Chris Eliopoulos

Never stop dreaming is the message of this fourth picture book in the lively, collectible biography series. Brad Meltzer, *New York Times* bestselling author, is on a mission to give kids the right role models. His engaging picture book series, playfully illustrated by comic book artist Christopher Eliopoulos, shares the stories of heroes in a way that will inspire every reader to strive for greatness. Such as the tale of Albert Einstein, who struggled in school and was called a foolish dreamer by one of his teachers, but whose dreaming led to a theory of relativity that showed us a whole new view of our universe. (STK648337)

HC, 8x8, 40pgs, FC $12.99

LIFE OF ZARF BOOK 1: THE TROUBLE WITH WEASELS HC

(W/A/CA) Rob Harrell

Wimpy Kid meets *Shrek* in this hilarious new series about a troll trying to get by in middle school. It's not easy being Zarf. As a troll, he's stuck at the bottom of the middle school hierarchy, way below the prince and knights (populars), ogres and giants (jocks), and even the lowly minstrels (band geeks). Then when the king disappears and Zarf's archenemy, the prince, ascends the throne, he makes Zarf's life even more miserable. And so it is that Zarf and his two sidekicks (a neurotic, mutton-obsessed pig and unfunny court jester heir) set out to find the missing king as well as their way to middle school heroism. Okay, at least there's a chance they might find the king. (STK648338)

HC, 8x8, 40pgs, FC $14.99

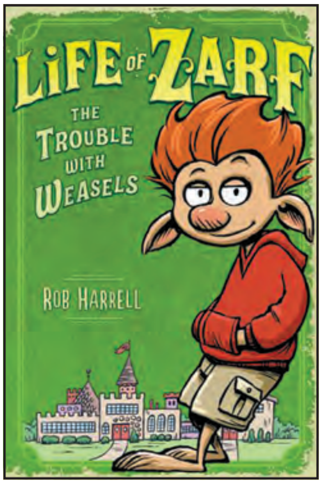

Check out this month's Top Shelf section in Comics for more titles by Rob Harrell!

SLEEPY HOLLOW: THE OFFICIAL MAGAZINE #1

MOVIE/TV

Go behind of the scenes of FOX's hit supernatural series *Sleepy Hollow* with this new magazine!

BATMAN 75TH-ANNIVERSARY MASTERPIECE COLLECTION

EAGLEMOSS

Eaglemoss celebrates Batman's 75th-anniversary with a deluxe 4-piece boxed figurine set of Batman, the Joker, Two-Face, and Catwoman that comes with a 48-page booklet!

EAGLEMOSS COLLECTIONS

BATMAN AUTOMOBILIA
THE DEFINITIVE COLLECTION OF BATMAN VEHICLES

Batmobile

The *Batman Automobilia Collection* is a bi-weekly series offering Batman fans and model car enthusiasts alike the chance to collect the most iconic vehicles to have ever been driven by Batman, featuring Batmobiles from the hit TV shows, the blockbusting films and 70 years of comics! New models are available every month and each model is accompanied by an exclusive collector's magazine.

TM & © DC Comics.

#42 The New Adventures of Batman Animated Series - $20.00
#43 The Batman Animated Series (Mark II) - $20.00

DC COMICS

DC Chess

The DC Chess Collection continues with the Justice League chess set which offers the comic fan and chess enthusiast alike the chance to collect fantastic and unique chess pieces, vivid representations of some of DC's greatest characters. Each character is superbly rendered, cast from a specially formulated metallised resin and painted by expert model-makers. Each chess piece is accompanied by a fascinating 16-page magazine featuring superb DC Comic artwork plus vital chess tips for players of all levels. Continue your Justice League collection with:

#67 White Lantern Kyle Rayner - (White Rook) - $16.00
#68 Black Adam - (Black Pawn) - $16.00

TM & © DC Comics.

STAR TREK™ The Official Starships Collection

This incredible collection of STAR TREK models includes all the most significant ships from the five STAR TREK television series.

Every ship has been painstakingly recreated in die-cast and high quality ABS materials then hand painted with an incredible level of detail.

The collection features a full range of Federation and alien vessels including seven incarnations of the Enterprise, all the major Klingon vessels including the Bird-of-Prey, Dominion, Borg and Romulan ships.

IMAGES ARE NOT FINAL

#29 Jem'hadar Bug - $20
#30 Nausicaan Fighter - $20

*Paint may vary from pictures shown

™ & © 2014 CBS Studios Inc. © 2014 Paramount Pictures Corporation. STAR TREK and related marks are trademarks of CBS Studios Inc. All Rights Reserved.

BATMAN 75TH ANNIVERSARY MASTERPIECE COLLECTION

FEATURED ITEM

Celebrate Batman's 75th anniversary with this ***LIMITED EDITION*** figurine box set. Standing at over 4½ inches tall, the latest incarnation of the Dark Knight is presented alongside three of his greatest villains – Catwoman, The Joker and Two-Face. Each figurine set comes in an individually numbered collector's box with a 48-page bookazine that details the history of each character.

TM & © DC Comics.

DC COMICS™

MARVEL CHESS COLLECTION

The Marvel Chess Collection is a new bi-weekly series offering the comic fan and chess lover alike the chance to collect a unique chess set, featuring some of the greatest and most loved Marvel characters.

The first set in the Marvel Chess Collection consists of the greatest heroes and villains from across the Marvel Universe.

- #17 Black Panther - (White Rook) - $16
- #18 Taskmaster - (Black Pawn) - $16

marvel.com
© 2014 Marvel

MARVEL FACT FILES

Marvel Fact Files

The Marvel Comics Fact Files is a weekly publication that builds up to create a fantastic in-depth guide to the Marvel Universe, packed with information on all the heroes and villains, their weapons, vehicles and technology.

MARVEL
marvel.com
© 2014 Marvel

- #45 magazine - $6.00
- #46 magazine - $6.00
- #47 magazine - $6.00
- #48 magazine - $6.00

ART BOOKS

HI-FRUCTOSE MAGAZINE QUARTERLY #33

Hi-Fructose Volume 33, the New Contemporary Art Magazine, features our popular special 16-page sketchbook insert on heavy weight sketchbook stock. *Hi-Fructose* is a quarterly full-color print art magazine, founded in 2005, focusing squarely on the art which transcends genre and trend, assuring readers thorough coverage and content that is informative and original. *Hi-Fructose* showcases an amalgamation of new contemporary, emerging as well distinguished artists, showcasing an eclectic mix of underground artists, pop surrealists, emerging and rediscovered counter-cultures, and awe-inspiring spectacles from around the world. Edited by artists Annie Owens and Attaboy.
(STK649505) (Atta Boy) (C: 0-1-1)
Magazine, 120pgs, FC..................... $7.95

JUXTAPOZ #165

Presenting a gallery of underground artists who influence much of the graphics, fashion, and new art seen today, *Juxtapoz* gives readers the latest in modern art worldwide! Each issue features interviews and reviews of artists, as well as photos from galleries and exhibits, rare sketches, portfolios, and full-color layouts of painters and cartoonists and their works.
(STK649490) (High Speed Productions) (C: 0-1-1)
Magazine, FC..........................$5.99

COLLECTING AND COLLECTIBLES

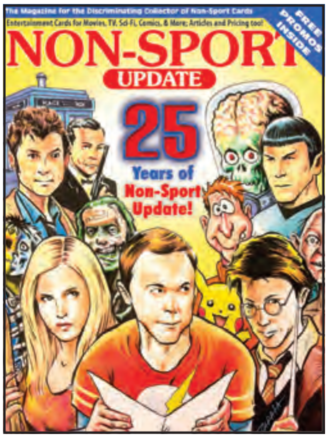

NON-SPORT UPDATE VOL. 25 #5

Non-Sport Update's 25th Anniversary issue! This milestone issue features an original artwork cover by Jeff Zapata, depicting some of the most popular non-sport cards and characters of the past 25 years. Celebrate with us and read about some of the highlights of *Non-Sport Update's* 25 years. Also inside, look for a complete schedule of upcoming card series in the Dateline column; news on promotional cards in our Promo Column; and online happenings in our Cards Online column! Collectors will enjoy our separate 32-page price guide — handy to take along to shows! The issue also includes columns such as "New & Noteworthy" and "Beyond Non-Sports". Every copy will contain three exclusive promotional cards: Upper Deck's *Marvel Masterpieces* (with art by Joe Jusko), Cryptozoic Entertainment's *Sleepy Hollow*, and *James Bond Vintage* from Rittenhouse Archives. *Non-Sport Update* is issued bi-monthly, which means a long shelf life for the only magazine devoted completely to non-sport cards! (STK649507) (Non-Sport Update) (C: 0-1-1)
Magazine, 72pgs, PC... $5.99

COMICS

ALTER EGO #129

This issue explores the great adventure heroes of Edgar Rice Burroughs — in comic strips and comic books! Featuring the art of Foster, Hogarth, Frazetta, Manning, Kane, Kubert, Morrow, Grell, Thorne, Weiss, Anderson, Kaluta, Amendola, Buscema, Marsh, Celardo, Lubbers, and Yeates — with analysis by some of the foremost ERB experts! Plus, the 1970s ERB comics company that nearly was — and today's online ERB strips by Grindberg, Thomas, Marcos, Marz, Dixon, Kwapisz, Powell, Floyd, Leto, Poliwko, et al.! Plus: FCA (Fawcett Collectors of America), Michael T. Gilbert in *Mr. Monster's Comic Crypt*, Bill Schelly on comics fandom history, and more! Cover by Tom Grindberg and the ERB all-stars! Edited by Roy Thomas. (STK649527) (Twomorrows Publishing) (C: 0-1-1)
Magazine, 8x11, 84pgs, FC.............$8.95

COMIC SHOP NEWS #1420-1423, FALL 2014 SPECIAL

Comic Shop News is comics' weekly newsletter. Each issue is full-color, 8-12 pages in length, and features CSNsider, news, and interviews. *CSN* has a complete monthly checklist (complete with ***PREVIEWS*** order numbers), plus exclusive CSN Hot Picks, "Fab Firsts," and a monthly checklist of all the first issues for the month! Also available is the annual *Fall Special*! (STK649491) (Comic Shop News Inc)

#1420 Tabloid...PI
FALL 2014 PREVIEW Tabloid ....PI

DOCTOR WHO

DOCTOR WHO MAGAZINE #478

Doctor Who Magazine is the official publication of the smash-hit, award-winning BBC TV series, *Doctor Who*, the best-loved drama series in the UK! Packed with exclusive photos and interviews, issue #478 of *DWM* previews the latest episodes of the new series starring Peter Capaldi as the Twelfth Doctor and Jenna Coleman as Clara; the comic strip continues; showrunner Steven Moffat answers more readers' questions; "The Fact of Fiction" puts another story under the microscope; all the latest merchandise is previewed and reviewed; plus in-depth interviews and features, news, prize-winning competitions and much, much more! (STK649550) (Panini Publishing Ltd) (C: 0-1-2)
Magazine, 8x11, 84pgs, FC..........$9.99

DOCTOR WHO SPECIAL #38: THE YEAR OF THE DOCTOR

The Year of the Doctor! Discover the behind-the-scenes secrets of the Eleventh Doctor's final adventures, in the latest *DWM Special Edition*! *The Year of the Doctor* is researched and compiled by Andrew Pixley, and packed with previously unpublished photos, day-to-day details of *Doctor Who's* production and hundreds of fascinating new facts. Containing amazing in-depth articles on the Paul McGann minisode "The Night of the Doctor", the 50th Anniversary Special "The Day of the Doctor", Matt Smith's final story, "The Time of Doctor", and much, much more, this is the essential guide to the most exciting period in *Doctor Who's* history! (STK649551) (Panini Publishing Ltd) (C: 0-1-2)
Magazine, 8x11, 132pgs, FC.......$13.99

SPOTLIGHT ON

PX PREVIEWS EXCLUSIVE

DIABOLIQUE #23

Since Mary Shelley picked up a pen and wrote what would become her game-changing macabre opus, *Frankenstein*, an entire subgenre fascinated with anatomy, surgery and maniacal malpractice was birthed into fruition: *Medical Horror*. Focusing on this phenomenon and more, *Diabolique* #23 brings you two covers: the first, a celebration of Eli Roth's revitalization of the cannibal exploitation film, *The Green Inferno*; the second, a riff on "Twisted Twins" Jen and Sylvia Soska's *See No Evil 2*, which marks their second horror film set in the world of medical school. As always, our exclusive cover art will be matched with equally exclusive interviews with Eli Roth, the Soska Sisters and many more, as we cut open classic and contemporary Medical Horror titles for examination. If you've got a fever, then the only prescription is more *Diabolique*! (STK649519) (Horror Unlimited) (C: 0-1-1)

GREEN INFERNO COVER (NS) Magazine, 60pgs, FC................................$9.98
SEE NO EVIL 2 COVER (PX) Magazine, 60pgs, FC....................................$9.98

FAMOUS MONSTERS OF FILMLAND #267—CTHULHU COVER

Heed the Call... Available for the first time through ***PREVIEWS***, *Famous Monsters* #267 features this variant cover of Hugo award-winner Bob Eggleton's epic rendering of H.P. Lovecraft's Great Old One, the dreaded Cthulhu! This macabre issue digs into the history of Lovecraft's greatest creation and attempts to uncover the reasons why Cthulhu continues to be one of the most popular and inspirational monsters in entertainment. We also celebrate the life and works of *Thunderbirds* creator, Gerry Anderson. And not to be outdone, we'll journey to Skull Island with eight decades of *King Kong*! (STK649534) (Movieland Classics Llc) (C: 0-1-1)
Magazine, 80pgs, FC......................$9.99

GOREZONE #33

From the freaked out minds behind the legendary *Fangoria* magazine comes the riotous return of the classic splatter bible, *Gorezone*! Resurrected in 2013 after a 20 year slumber, *Fango* editor Chris Alexander's newly-minted and wildly-bloody return to form features classic and contemporary extreme horror, regular columns by horror heroes Tim Lucas and Tom Savini, sexy, gruesome imagery and intelligent articles. Don't miss a single issue! (STK649514) (Starlog Group Inc) (C: 0-1-1)
Magazine, FC................................$9.99

HORRORHOUND #49

This special "Comic Book" issue features a massive collector's guide to horror comics, including spotlights on *The Walking Dead*, horror movie tie-ins, *Hammer's Halls of Horror*, and a history of horror-loving comic book labels — from Gold Key, Dell and EC to Image, IDW and DC/Vertigo! Plus, a special retrospective on Marvel's *Blade: Vampire Hunter*. This is the Comic Book issue for which horror fans have been waiting! *HorrorHound* #49 also features articles and news from the San Diego Comic-Con, *The Walking Dead Season 5*, *Dracula Untold*, *American Horror Story*, and regular columns such as "Horror's Hallowed Grounds," "Video Invasion", "Kitley's Krypt" and the "HorrorHound Hall of Fame"! (STK649517) (Horrorhound Ltd) (C: 0-1-1)
Magazine, 8x11, 68pgs, FC............. $6.99

RUE MORGUE MAGAZINE #151

Rue Morgue Magazine is North America's original publication for horror in print and entertainment! Get exclusive interviews with horror favorites and check out the regular columns as well, all which will fill you with a frightful amount of horror knowledge! (STK649499) (Marrs Media Inc) (C: 0-1-1)
Magazine, 70pgs, FC....................$9.95

FANGORIA #341

Fangoria is one of horror fandom's longest running magazines, each issue bringing gorehounds the latest news and information about the films and TV series that they can expect to haunt their local cineplex and living rooms in the near future! Plus reviews, interviews, on-the-set reports, and more! (STK649498) (Starlog Group Inc) (C: 0-1-1)
Magazine, FC.............................$10.99

SCREAM MAGAZINE #26

This issue sees the full-color bi-monthly UK horror glossy explore *The Walking Dead* TV series with exclusive interviews, on-set reports and more! They also have a number of exclusive interviews including Hammer Horror actress Madeline Smith, Warwick Davis talks about the *Leprechaun* film franchise, director Christopher Landon discusses his latest witch horror *Paranormal Activity: The Marked Ones*, Stuart Gordon talks about the *Re-Animator* horror franchise, Laurence R. Harvey chats about the upcoming *The Human Centipede 3*, Hollywood director Scott Derrickson discusses his latest scarefest *Deliver Us From Evil* and Brandon Slagle chats about his all new indie creature feature *Dead Sea*. All this as well as the usual DVDs/Blu-rays, Comics, Books, Games, Festivals, Retrospectives, Dark Photography & much more! (STK649552) (Screen Power Publishing) (C: 0-1-1)
MATURE THEMES
Magazine, 8x11, FC $8.99

HOW-TO

SCI-FI & FANTASY MODELLER PRESENTS: HORROR & MONSTER MODELLER

Sci-Fi & Fantasy Modeller presents a spine-tingling special — *Horror and Monster Modeller*! Gloriously gruesome! Terrifyingly entertaining! Something exciting and completely different for modelers to enjoy, this all-new 148-page book features a wicked array of chilling hobby projects! From scratch-builds to dioramas, conversions to sculpting, *Horror and Monster Modeller* shows you 'how-to' in excruciating detail, via hundreds of lavishly reproduced all-color photographs and informative text from renowned model-builders and writers. Dare to open its pages and you'll discover a blood-curdling contents lineup from'50s Favorites to Modern Horrors, and every... *thing*, in-between! (STK649556) (Happy Medium Press) (C: 0-1-1)

Magazine, 148pgs, PC.. $33.00

LEGO

BRICKJOURNAL #31

BrickJournal #31, the magazine for LEGO enthusiasts, takes a look at building characters, and building bricks with character, as we spotlight Iain Heath of *TheLiving-Brick.com* and Tommy Williamson of *BrickNerd.com*. We'll also look at the Manga-inspired creations of Mike Dung, sculptures by Taiwanese Brick Artist Yo Yo Chen, and more surprises! Plus: don't miss our regular feature on Minifigure Customization by Jared K. Burks; "AFOLs" by cartoonist Greg Hyland; more step-by-step "You Can Build It" instructions by Christopher Deck; our regular feature on *MindStorms* building, and more! Edited by Joe Meno. (STK649530) (Twomorrows Publishing) (C: 0-1-2)

Magazine, 84pgs, FC....................$8.95

MOVIE/TV

CINEFEX #139

This issue's cover feature is *Edge of Tomorrow*, director Doug Liman's futuristic war film, based on the novel by Hiroshi Sakurazaka, and starring Tom Cruise as a slick public relations spokesman for the military, who is suddenly thrown onto the frontlines of an existential battle with alien creatures, and finds himself reliving the same day over and over again, and always ending with his death! Other films profiled in this issue include: Dawn of the Planet of the Apes, *Jupiter Ascending*, and *Marvel's Guardians of the Galaxy*. (STK649510) (Cinefex) (C: 0-1-1)

Magazine, 120pgs, FC.. $12.50

INTERNATIONAL

HOBBY JAPAN OCT 2014

Hobby Japan, the key source for model kit building and customizing in Japan, has a new look and a larger format! Plus, the monthly "How to Build..." feature, which shows readers how to build and customize the latest and greatest *Gundam* kits from Bandai! **Japanese Text**. (STK649500) (Tohan Corporation) (C: 1-1-2) **NOTE:** Not available in Japan, China, Taiwan, Singapore, Hong Kong, and Malaysia.

Magazine, 400pgs, PC $16.60

MEGAMI OCT 2014

Megami is the best Japanese anime magazine for tons of free giveaways, as well as full-color artwork and posters! Includes telephone cards, punch-out "character stands," stickers, and much more! **Japanese Text**. (STK649501) (Tohan Corporation) (C: 1-1-2) **NOTE:** Not available in Japan, China, Taiwan, Singapore, Hong Kong, and Malaysia.

Magazine, 174pgs, PC................ $16.60

NEWTYPE OCT 2014

Newtype is the top source for all your anime and manga needs! It features all of the latest news on anime, manga, music, and games. Includes toy and model reviews, interviews with directors and actors, and columns by industry experts. **Japanese Text.** (STK649502) (Tohan Corporation) (C: 1-1-2) **NOTE:** Not available in Japan, China, Taiwan, Singapore, Hong Kong, and Malaysia.

Magazine, FC............................$16.00

SPOTLIGHT ON

CINEMA RETRO #30

Cinema Retro closes out 2014 with its 30th issue and celebrates 10 years in print with a packed publication featuring all genres of cinema: War, Western, Sword & Sandal, Music, Horror, and Adventure! Our exclusive interview this issue is with the legendary cinematographer Oswald Morris, who passed away earlier this year. This was his last-ever interview. Films covered, include the fantasy adventure *Warlords of Atlantis*, Susan George starrer *Fright*, John Wayne Western *El Dorado*, World War II actioner *Hell Boats*, and a 50th anniversary tribute to The Beatles' *A Hard Day's Night*. All of this, plus a special 8-pager on those wonderful Italian 'Sword & Sandal' epics of the '60s, and overview of the career of Francois Dorleac, and Gerry Anderson at Pinewood Studios. All in all, a great close to a great year of *Cinema Retro* reading! (STK649553) (Solo Publishing) (C: 0-1-2) MATURE THEMES

Magazine, 64pgs, FC...$11.99

FILMFAX #138
Filmfax #138 features: "The Ten Greatest Myths of the Classic Horror Film" by Gary D. Rhodes; "The Robot Report Part Two: A Comprehensive History of Robots in the 1930s and '40s Cinema", Barbara Payton: Her Dark Post-Career Years in Hollywood and Mexico; Interviews with: Legendary Character Actor Robert Easton; Gnome Press Publisher Martin Greenberg; Comic Book Historian and Author Bill Schelly; Richard Dix in *The Whistler* films, and more! (STK649515) (Filmfax) (C: 0-1-2)
Magazine, B&W $9.95

FEATURED ITEM

SLEEPY HOLLOW OFFICIAL MAGAZINE #1
The official *Sleepy Hollow* magazine is here! Revealing all the secrets behind the hit Fox show based on Washington Irving's classic story, you can enjoy exclusive interviews with the cast including Tom Mison, aka Ichabod Crane himself! Plus, the crew brings you the lowdown on how the show is put together, and share exclusive artwork and more! It's all here, beginning with this 100-page first issue, full of stunning photography and facts about Ichabod Crane, his friends and enemies. Don't lose your head! (STK649544) (Titan) (C: 0-1-1)
Magazine, 100pgs, FC $9.99

POP CULTURE & MUSIC

LOCUS

LOCUS MAGAZINE #644
Locus is the science-fiction and fantasy community's journal of record, with news and reviews on new and upcoming releases, as well as articles and columns by well-known authors. (STK649503) (Locus Magazine) (C: 0-1-1)
Magazine, 8x11, B&W $7.50

STAR WARS

PREVIEWS EXCLUSIVE

STAR WARS INSIDER #152
Defy Imperial Tyranny with *Star Wars Insider's* 100-Page *Star Wars Rebels* Special Issue — guest-edited by the cast and crew of *Star Wars Rebels!* Secrets of the show will be revealed, including first look episode previews, cast and crew interviews, and behind-the-scenes exclusives directly from the makers of the new *Star Wars* animated series! Plus: *Exclusive! A New Dawn* — creating the stunning cover art for the *Rebels* prequel novel; Paul Hirsch, the editor of *A New Hope* and *The Empire Strikes Back* on piecing together the action; Episode VII - The latest updates on the new *Star Wars* movie, and *Tales of the Jedi* — the making of a comic book classic with previously unseen sketches and rare artwork! Available in Newsstand and Previews Exclusive cover editions! (STK649554) (Titan) (C: 0-1-1)
NEWSSTAND EDITION Magazine, 100pgs, FC $7.99
PREVIEWS EXCLUSIVE EDITION Magazine, 100pgs, FC $7.99

AVAILABLE SPRING 2015

© Hajime Isayama, Kodansha/"ATTACK ON TITAN" Production Committee.
Licensed by Kodansha through FUNimation® Productions, Ltd. All Rights Reserved.

To find a store near you :
www.comicshoplocator.com

＊Prototype pending approval. Final product may differ from the image shown.

TOPPS 2014 FINEST FOOTBALL TRADING CARDS

TOPPS COMPANY

Some of football's stars of today and tomorrow are featured in a new series of NFL trading cards for 2014!

TOPPS 2014 STAR WARS WACKY PACKAGES TRADING CARDS

TOPPS COMPANY

The worlds of *Star Wars* and *Wacky Packages* collide for a series of sidesplitting parody products from a Galaxy Far, Far Away!

SPORTS CARDS

TOPPS COMPANY

FEATURED ITEM

TOPPS 2014 FINEST FOOTBALL TRADING CARDS

Topps Finest Football delivers one spectacularly designed Finest Rookie Refractor Autograph Patch card and an autographed Finest Refractor Jumbo Relic card per master box! *Topps Finest* will also feature new, unique autographed content including Quarterback Quartet Autograph Patch Book cards, Fantasy's Finest Autograph Jumbo Patches, and SuperFractor Parallels of multi-auto cards. The base set features 100 top veterans and 50 rookies in 10 parallel levels, inserts including die-cuts and refractors, autographs, and other top hits. 5 cards per pack, 6 packs per mini box, 2 mini boxes per box. (STK648350) (C: 1-1-1) **NOTE:** Available only in the United States, Canada, and U.S. Territories.

Pack..$9.99

SPOTLIGHT ON

TOPPS 2014 PLATINUM FOOTBALL TRADING CARDS

Topps Platinum returns in 2014 with a fresh look and enhanced designs that give this release the high-end look collectors love as well as the opportunity to pull the hottest autographs from the 2014 NFL rookie class! Collectors will find 3 hit per box — 1 autograph rookie patch card and 2 autographed rookie cards. Every box also includes 5 X-Fractor Parallel Rookie cards, 1 Black Refractor Parallel Rookie card, and 1 Platinum Die-Cut Rookie card. 5 cards per pack (3 veteran base cards, 1 Chrome Rookie base card, 1 Platinum FB Vet Base Sapphire Parallel), 20 packs per box. (STK647868) (C: 1-1-1) **NOTE:** Available only in the United States, Canada, and U.S. Territories.

Pack..$5.99

TOPPS 2014 PRIME FOOTBALL TRADING CARDS

Topps Prime Football delivers the most sought-after rookies of the 2014 draft class, as well as NFL stars, on beautiful full-bleed, action photography trading cards. The base series includes 100 top veterans and 50 rookies, as well as variations and parallels. Collectors will also find relic cards, autograph cards, and autographed relic cards in multiple parallel levels. 6 cards per pack (5 veteran, 1 rookie), 10 packs per box. (STK647874) (C: 1-1-1) **NOTE:** Available only in the United States, Canada, and U.S. Territories.

Trading Cards..$9.99

TOPPS 2014 SUPREME BASEBALL TRADING CARDS

The brand that has delivered beautiful designs and big hits for the *Topps Football* portfolio will be making its highly anticipated debut this year for baseball. This release will feature all that collectors have come to expect from the Supreme brand — low numbered autographs, thoughtfully paired multi-autograph cards, jumbo patch autographed relic book cards, and a multitude of 1/1s. New to the Supreme portfolio are the Supreme Scope Autograph Relics, a case hit that will feature rookies, star MLB veterans, and retired greats. 2 cards per pack,1 pack per box. (STK648317) (C: 1-1-2) **NOTE:** Available only in the United States, Canada, and U.S. Territories.

Pack..$129.99

BOWMAN 2014 STERLING FOOTBALL TRADING CARDS

This year's *Bowman Sterling* is coming out bigger and better than ever before! Every 5-card pack delivers 3 base cards, 1 autograph rookie or veteran cards, and 1 dual relic or patch card. The 100-card base set spotlights rookies and is available in six levels of parallels. Collectors will find specialty autograph and autograph relic cards, autograph and relic cards, and autograph cards. 5 cards per pack, 6 packs per box. (STK648566) (C: 1-1-1) **NOTE:** Available only in the United States, Canada, and U.S. Territories.

Pack..$59.99

SPOTLIGHT ON

BOWMAN 2014 DRAFT BASEBALL TRADING CARDS

Each year, the MLB draft kindles the hopes of baseball fans and collectors alike by introducing a new set of potential stars. Yesterday's high school phenoms and collegiate superstars are propelled overnight into the collecting spotlight. 2014 *Bowman Draft* delivers by showcasing the very first cards of these potential future stars in their MLB uniforms. This year's set will also feature jaw-dropping new analytics designed to bring each collector closer to the game. Addiitionally, the 2014 set will include a new Bowman initiation insert that features the most collectible MLB draft picks and commemorates their induction into the Bowman portfolio. 7 cards per pack, 24 packs per box. 34 cards per jumbo pack, 12 packs per box. (C: 1-1-1) **NOTE:** Available only in the United States, Canada, and U.S. Territories.

PACK—Trading cards $2.99
JUMBO PACK—Trading cards $10.99

SPOTLIGHT ON

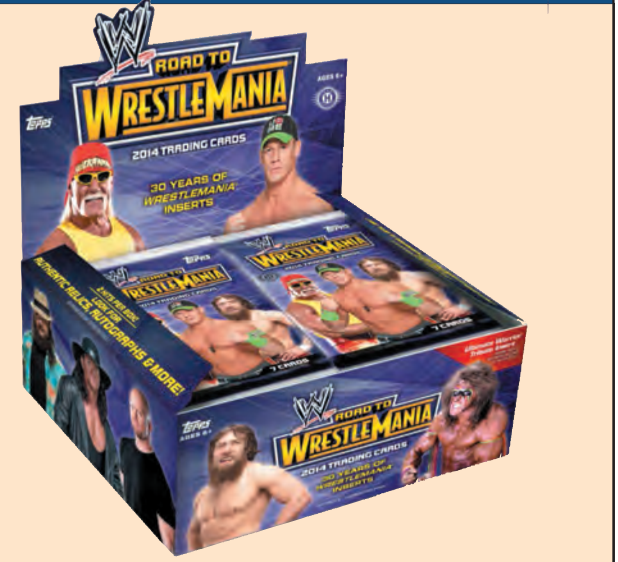

TOPPS 2014 WWE: ROAD TO WRESTLEMANIA TRADING CARDS

For over 25 years, WWE has been a recognized leader in global entertainment. *Topps WWE: Road to Wrestlemania* will celebrate both past and present Wrestlemanias. The extensive 210-card set includes 110 base cards showing the events leading up to Wrestlemania 30, 60 "30 Years of Wrestlemania," 22 "The Streak" inserts, 10 "Ultimate Warrior" inserts, and 8 "Queen of Wrestlemania" inserts. Plus, 3 chase levels add depth to the base set, and collectors will find autographs, dual autographs, mat relics, swatch relics, printing plates, and more. 7 cards per pack, 24 packs per box. (STK648081) (C: 1-1-1) **NOTE:** Available only in the United States, Canada, and U.S. Territories.

Pack $1.99

TOPPS 14 HERITAGE MINOR LEAGUE BASEBALL TRADING CARDS

Collect tomorrow's stars today with 2014 *Topps Heritage Minor League Baseball!* This year, Topps pulls out its renowned 1965 design from the vault. The original 1965 set once featured rookie cards of Steve Carlton and Joe Morgan and will now showcase the best talent across all levels of Minor League Baseball! The 200-card base set features top Minor League stars in the 1965 design. Collectors will find autographed cards, inserts, and relic cards as well. 9 cards per pack, 24 packs per box. (STK647870) (C: 1-1-1) **NOTE:** Available only in the United States, Canada, and U.S. Territories.

Pack $2.99

NON-SPORTS CARDS

FEATURED ITEM

TOPPS 2014 STAR WARS WACKY PACKAGES TRADING CARDS

Star Wars Wacky Packages is a brand-new humor-based card set that uses parody to poke fun at the *Star Wars* universe. Based on *Wacky Packages*-styled humor, *Star Wars Wacky Packages* will feature fictional consumer goods on trading cards as if they were real products in the *Star Wars* universe. Some joke products include Chewbacca Hair Gel, Yoda's Swamp Stew, and Beru's Blue Milk. The 142 cards show a new *Star Wars* universe — 100 base sticks (50 images with A and B backs), 10 Reality TV, 10 Travel Posters, 10 Coloring Cards, and 12 Fold-Out Comic Book Ads. Plus, there are 3 levels of parallels, bonus stickers, vintage ad inserts, sketch cards, autographs, and printed plates. 10 cards per pack, 24 packs per box. (STK647877) (C: 1-1-1) **NOTE:** Available only in the United States, Canada, and U.S. Territories.

Pack $2.49

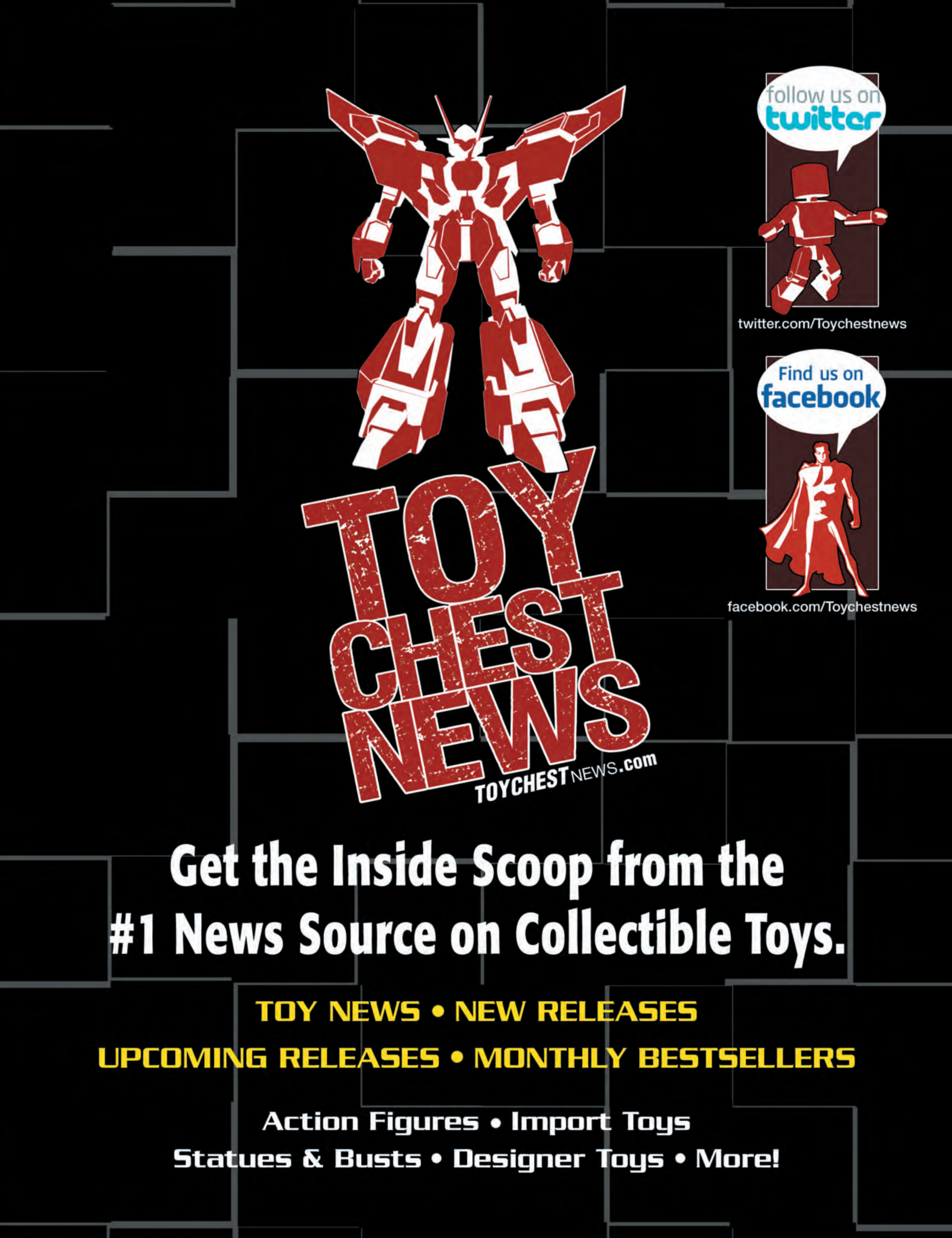
follow us on twitter
twitter.com/Toychestnews
Find us on facebook
facebook.com/Toychestnews
TOY CHEST NEWS
TOYCHESTNEWS.com
Get the Inside Scoop from the #1 News Source on Collectible Toys.
TOY NEWS • NEW RELEASES
UPCOMING RELEASES • MONTHLY BESTSELLERS
Action Figures • Import Toys
Statues & Busts • Designer Toys • More!

SUPERMAN: RED SON T-SHIRT
GRAPHITTI DESIGNS
The hammer-and-sickle symbol of the Soviet Superman of the *Red Son* graphic novel is featured on this new t-shirt!

THANOS: "THE MAD TITAN" BLACK T-SHIRT
PREVIEWS EXCLUSIVE APPAREL
Marvel Comics' cosmic villain Thanos stars in demented glee on this black t-shirt!

STAR WARS: "JOIN THE EMPIRE" RED T-SHIRT
PREVIEWS EXCLUSIVE APPAREL
An Imperial recruiting poster is featured on this new *Star Wars* t-shirt!

TRANSFORMERS: AGE OF EXTINCTION—"OPTIMUS SWORD" BLACK T-SHIRT
PREVIEWS EXCLUSIVE APPAREL
Based on this summer's new *Transformers* film, Optimus Prime is ready for battle with a massive sword on this t-shirt!

Plus, more DC Comics, Godzilla, Marvel Comics, Robocop, and Texas Chainsaw Massacre t-shirts that you can get only through *PREVIEWS!*

THANOS: "THE MAD TITAN" BLACK T-SHIRT
(STK648839) (C: 0-1-0)
SM-XL—T-Shirt $18.99
XXL—T-Shirt $20.99

Available only from *PREVIEWS* and your local comic shop!

WEAR WHAT U WANT.

Keep 'em FLYING!

GUARDIANS OF THE GALAXY: "NOVA CORP" DYAD FLEXFIT CAP
(STK649065) (C: 1-1-2) **NOTE:** Available only within the United States and U.S. Territories.
Baseball Cap $25.99

MAN WITHOUT FEAR!

DARDEDEVIL RED HEATHER T-SHIRT
(STK648826) (C: 1-1-1)
SM-XXL—T-Shirt $17.99

AUTOBOT KNIGHT!

TRANSFORMERS: AGE OF EXTINTION – "OPTIMUS SWORD" BLACK T-SHIRT
(STK649122) (C: 1-1-0) **NOTE:** Available only within the United States and U.S. Territories.
SM-XL—T-Shirt.. $18.99
XXL—T-Shirt $20.99

YOU HAVE 20 SECONDS TO COMPLY!

OFFERED AGAIN

O/A ROBOCOP: "ED-209 PROJECT" ZIP HOODIE
(STK628381) (C: 1-1-1) **NOTE:** Available only in the United States, Canada, U.S. Territories, Australia, & New Zealand.
SM-XL—Hoodie $49.95
XXL— $52.95

WEAR WHAT U WANT.

Available only from *PREVIEWS* and your local comic shop!

NAVY: IT'S NOT JUST A JOB... IT'S A MONSTER!!!

GODZILLA: "AIRCRAFT CARRIED" LIGHT NAVY T-SHIRT
(STK648793) (C: 1-1-2) **NOTE:** Available only in the United States, Canada, and U.S. Territories.
SM-XL—T-Shirt.. $18.99
XXL—T-Shirt $20.99

EMERALD ARCHER!

GREEN ARROW: "CROSSED ARROWS" GREEN T-SHIRT
(STK649127) (C: 1-1-0) NOTE: Available only within the United States and U.S. Territories.
SM-XL—T-Shirt.. $18.99
XXL—T-Shirt $20.99

Available only from *PREVIEWS* and your local comic shop!

WEAR WHAT U WANT.

DON'T MESS

WITH TEXAS!

TEXAS CHAINSAW MASSACRE: "I HEART TX" VINTAGE WHITE T-SHIRT
(STK648799) (C: 0-1-2) **NOTE:** No countries actually denied.
SM-XL—T-Shirt.. $18.99
XXL—T-Shirt $20.99

SEE EXOTIC WORLDS

VAPORIZE MOISTURE FARMERS!

STAR WARS: "JOIN THE EMPIRE" CARDINAL HEATHER T-SHIRT
(STK648844) (C: 0-1-0)
SM-XL—T-Shirt.. $18.99
XXL—T-Shirt $20.99

WEAR WHAT U WANT.
MARVEL
THANOS: "THE MAD TITAN" BLACK T-SHIRT
Preorder now!
PX
PREVIEWS EXCLUSIVE APPAREL
Available only from your local comic shop!
TRANSFORMERS: AGE OF EXTINTION — "OPTIMUS SWORD" BLACK T-SHIRT
Preorder now!
GODZILLA
GODZILLA: "AIRCRAFT CARRIED" LIGHT NAVY T-SHIRT
Preorder now!
TX
TEXAS CHAINSAW MASSACRE: "I HEART TX" VINTAGE WHITE T-SHIRT
Preorder now!
SEE THE PREVIEWS EXCLUSIVE APPAREL SECTION ON PAGE 432!

Graphitti Designs
T-SHIRTS • STATUES • PRINTS • BOOKS
QUALITY LICENSED PRODUCTS
— SINCE 1982 —

SHIPPING SEPTEMBER 2014

BATMAN: KELLY JONES GALLERY EDITION
SUPERMAN: RED SON SYMBOL T-SHIRT
SUPERMAN: RED SON SYMBOL YOUTH T-SHIRT
SUPERMAN: RED SON SYMBOL WOMEN'S TEE
DC CLASSIC: AQUAMAN T-SHIRT • CONSTANTINE T-SHIRT
HARLEY QUINN: FRIGHT T-SHIRT • HARLEY QUINN: SMOKIN' WOMEN'S TEE
SUPERMAN 52.1 SYMBOL T-SHIRT • SUPERMAN 52.2 SYMBOL T-SHIRT
SUPERBOY SYMBOL T-SHIRT
HARLEY QUINN: SMOKIN' T-SHIRT

NEW

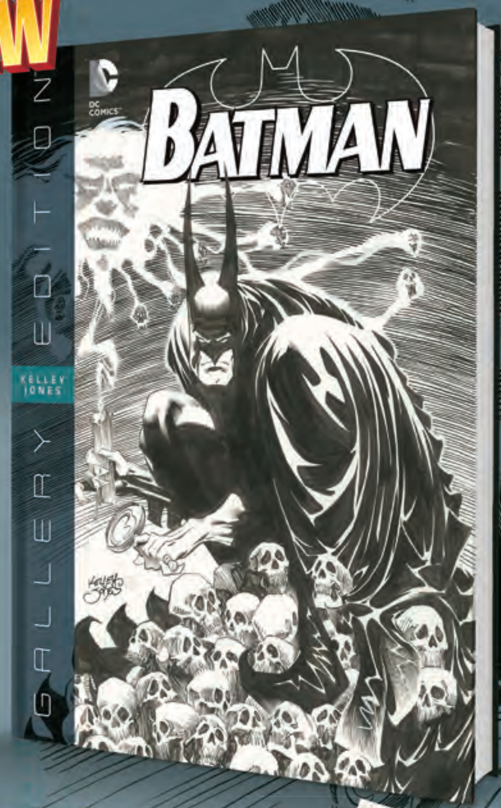

BATMAN: LIKE YOU'VE NEVER SEEN HIM BEFORE

BATMAN: KELLEY JONES GALLERY EDITION

Graphitti Designs' proudly launches the Dark Knight in a new large-format with the *Batman: Kelley Jones Gallery Edition.* This will not only be the first Batman title ever in this format, but this title will also be the premiere release in Graphitti Designs' Gallery Edition program. BATMAN featuring art by Kelley Jones, is the first in a series of deluxe, hardcover books produced by Graphitti Designs, that faithfully reproduces the original art from select, key DC Comics. This volume contains the covers and interior pages from BATMAN #515 through #525…minus the interior of issue #520, that features stories written by Doug Moench, with inks by John Beatty.

This book can be ordered in the DC Comics section of the order form. Additional information can be found in the DC Comics pages in this month's PREVIEWS.

248 pg., FC, HC……………………$125

ADVANCE SOLICITATION
SHIPPING NOV.

…e What's New at GRAPHITTI DESIGNS
UPDATED MONTHLY | COMPREHENSIVE PRODUCT LISTING
www.graphittidesigns.com

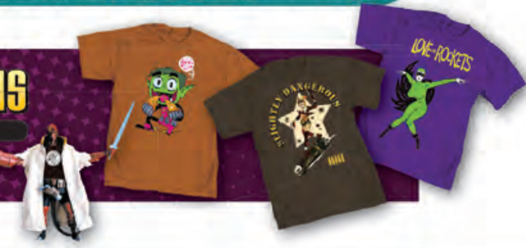

HAMMER TIME

SUPERMAN: RED SUN SYMBOL T-SHIRT
SUPERMAN: RED SUN SYMBOL YOUTH TEE (NOT SHOWN)
SUPERMAN: RED SUN SYMBOL WOMEN'S TEE
O/A SUPERMAN 52.1 SYMBOL T-SHIRT
O/A SUPERMAN 52.2 SYMBOL T-SHIRT
O/A SUPERBOY SYMBOL T-SHIRT

The Man of Steel shows us his colors on the new *Superman: Red Son Symbol T-Shirt.* Features the iconic symbol screenprinted in color on a Smoke-Grey, 100% cotton shirt. Also available in Youth (also on Smoke Grey) and Women's (Lt. Steel) sizes. One of the greatest Superman story (and symbol), ever!

NOW AVAILABLE for sale in Canada and U.K.

___S-XL.................... $18.95
___XXL $21.95
___S-XL.................... $18.95 (WOMEN'S TEE)
___S-L .... $15.95 (YOUTH TEE)

Vintage AQUAMAN

DC CLASSIC: AQUAMAN T-SHIRT

The protector of the Seven Seas take a bow on the new *DC Classic: Silver Age Aquaman T-Shirt.* Features the classic art of Nick Cardy screenprinted in black on a White 100% cotton tee. Aquaman returns.

NOW AVAILABLE for sale in Canada and U.K.

___M-XL $18.95
___XXL $21.95

RAISE HELL

CONSTANTINE T-SHIRT

John strikes a pose on the new *Constantine T-Shirt.* Features the art of Juan Ferreyra screenprinted in color on an Ash, 100% cotton T-Shirt. Constantine smokes!!

NOW AVAILABLE for sale in Canada and U.K.

___M-XL $18.95
___XXL $21.95

HARLEY for ALL

HARLEY QUINN: FRIGHT T-SHIRT
HARLEY QUINN: SMOKIN' WOMEN'S TEE
O/A HARLEY QUINN: SMOKIN' T-SHIRT

Harley and Ivy share a moment on the new *Harley Quinn: Fright T-Shirt.* Features the art of Amanda Conner screenprinted in full-color on a Black, 100% cotton shirt. Also check out the arrival of the new *Harley Quinn: Smokin' Women's Tee.* Printed in color on an Aquantic Blue Women's top. We've got all the Harley's you need!

NOW AVAILABLE for sale in Canada and U.K.

___S-XL............................$18.95
___XXL $21.95
___S-XL...........$18.95 (WOMEN'S TEE)

RETAILERS: Use the Graphitti Designs website to show your customers the depth of product available through Diamond. Order from Diamond, dress your customers!

www.graphittidesigns.com

Batman, Superman, Harley Quinn, Aquaman, Constantine, Superboy TM & © DC Comics (s14) All Rights Reserved. Entire section & design © 2014 Graphitti Designs, Inc.
Publication design by Brainchild Studios/NYC.

"REALLY POOL SUB"
sublimated white
ADULT S - XL$23.99
XXL $25.99

"SKULL BLOCKS"
black
ADULT S -XL$16.99
XXL $18.99

"FIREBRAND"
black
ADULT S - XL$16.99
XXL $18.99

"MAYHEM & MURDER"
black
ADULT S - XL$16.99
XXL $18.99

www.MADENGINE.com

" LIGHTSPUN "
heather
ADULT S - XL $18.99
XXL $20.99

" HOTH WARS "
charcoall heather
ADULT S - XL $18.99
XXL $20.99

" VECTOR VADER "
heather gray
ADULT S - XL $18.99
XXL $20.99

madengine.com

SQUIRREL GIRL!

NUT UP OR SHUT UP
KELLY GREEN/ADULT
S-XL $18.99/XXL $20.99
STK650274

exciting

MUNCHKIN!

MUNCHKIN THE BARBARIAN
NAVY/ADULT
S-XL $18.99/XXL $20.99
STK650285

STAR WARS! BOBA FETT!

FETT DECO
BLACK/ADULT
S-XL $18.99
XXL $20.99
STK650295

MUNCHKIN

KEEP IT CLASSY
SILVER/ADULT
S-XL $18.99 - XXL $20.99
SKT650290

KEEP CALM & HAIL HYDRA

GREEN/ADULT
S-XL $18.99
XXL $20.99
STK650258

TRUST ME! THESE DEALS ARE RED HOT!

WELOVEFINE

FOR FANS, BY FANS

BRAND NEW!!!

HIDDEN HYDRA

NAVY/ADULT

S-XL $18.99
2XL $20.99

STK650253

PAINTED CELESTIA

GIRL'S TEE!

WHITE/JUNIOR'S TEE
S-XL $18.99
STK650556

MY LITTLE PONY

DON'T WASTE TIME!

ORDER NOW!

TRANSFORMERS

WAR DAWN

ACT NOW!

BLACK/ADULT
S-XL $18.99
XXL $20.99
STK650280

CAPTAIN MARVEL POP ART

GIRL'S TEE!

RED/JUNIOR'S TEE
S-XL $18.99
STK639023

PRICE

DON'T MISS OUT!

welovefine.com

Geek Chic Boutique

1 **DOCTOR WHO: "THE MAN WHO REGRETS, THE MAN WHO FORGETS" WOMENS BLACK T-SHIRT**
(STK649086) (893) (C: 0-1-0)
SM-XL (BTS-RAF-001LS)—T-Shirt.................................. $19.99

2 **MARS ATTACKS: "CLOSE UP" LEGGINGS**
(STK648831) (2723) (C: 0-1-1)
SM-XL (GLMAFB-S)—Leggings...................................... $36.99

3 **DOCTOR WHO: "TARDIS FRONT OUTLINE" JUNIOR'S TANK LONG**
(STK648862) (4866) (C: 1-1-1) **NOTE:** Available only in the United States, Canada, and U.S. Territories.
SM-XL (DWJC2293)—Tank Top.................................... $25.99

4 **DOCTOR WHO: "UNION JACK TARDIS" JUNIORS TANK TOP**
(STK649076) (4866) (C: 1-1-1) **NOTE:** Available only in the United States, Canada, and U.S. Territories.
SM-XL (DWTA2695)—Tank Top $25.99

5 **MARVEL: "UNDER THE X MOON" WOMENS NAVY T-SHIRT**
(STK649090) (5145) (C: 0-1-0)
SM-XL—T-Shirt.. $18.99

6 **MARVEL: "PHOENIX" WOMENS ALL-OVER-PRINT TUNIC TANK**
(STK649098) (5145) (C: 0-1-0)
SM-XL—Tank $35.99

7 **GRUMPY CAT GM JUNIORS T-SHIRT**
(STK648849) (4729) (C: 0-1-1) **NOTE:** No countries actually denied.
SM-XL (7026- L)—T-Shirt... $22.99

8 **GAMER GIRL DICE MESSENGER BAG**
(STK648853) (4729/80013DB) (C: 1-1-2) **NOTE:** Available only in the United States and Canada.
Messenger Bag $39.99

1 **STAR TREK: "STARFLEET GIRL" WOMENS TURQUOISE T-SHIRT**
(STK649094) (5145) (C: 0-1-0)
SM-XL—T-Shirt.. $18.99

2 **WE CAN DO IT! WITH SCIENCE LADIES V-NECK T-SHIRT**
(STK648858) (4729) (C: 0-1-1) **NOTE:** No countries actually denied.
SM-XL (45093- L)—T-Shirt.. $22.99

3 **TOKIDOKI: "CIAO CUTIE" JUNIOR'S T-SHIRT**
(STK648877) (1351) (C: 1-1-1) **NOTE:** Available only in the United States, Canada, and U.S. Territories.
SM-XL (WBTE06131)—T-Shirt...................................... $24.00

4 **TOKIDOKI: "PINKY PROMISE" JUNIORS T-SHIRT**
(STK648881) (1351) (C: 1-1-1) **NOTE:** Available only in the United States, Canada, and U.S. Territories.
SM-XL (WBTE06129)—T-Shirt...................................... $24.00

5 **FAMOUS MONSTERS: CTHULHU WOMEN'S T-SHIRT**
(STK648762) (1603) (C: 0-1-1)
SM-XL—T-shirt.. $23.99

6 **FAMOUS MONSTERS: "EL SANTO" WOMEN'S HOODIE**
(STK648766) (1603) (C: 0-1-1)
SM-XL—Zip Hoodie $39.99

7 **SAILOR BABE WOMENS TUNIC TANK**
(STK649102) (5145) (C: 0-1-0)
SM-XL—Tank... $35.99

8 **EDWARD SCISSORHANDS WOMEN'S ZIP WALLET**
(STK644103) (1704/FES-WAL04-DAMAS) (C: 1-1-2) **NOTE:** No countries actually denied.
Handbag.. $26.00

9 **ROCKY HORROR WOMEN'S ZIP WALLET**
(STK644104) (1704/FRH-WALLET04-PO) (C: 1-1-2) **NOTE:** No countries actually denied.
Handbag.. $26.00

1

DOCTOR WHO: "THE MAN WHO REGRETS, THE MAN WHO FORGETS" BLACK T-SHIRT
(STK649081) (893) (C: 0-1-0)
SM-XL (BTS-RAF-001S)—T-Shirt $19.99
XXL (BTS-RAF-001XXL)—T-Shirt $19.99

2

MAGIC THE GATHERING: "NYX AJANI HERO" T-SHIRT
(STK648813) (2489) (C: 1-1-0) **NOTE:** Available only within the United States and U.S. Territories.
SM-XL (10830)—T-Shirt.......... $18.99
XXL-XXXL (10834)—T-Shirt $21.99

3

MAGIC THE GATHERING: "NYX FACE GARRUK GLOW" T-SHIRT
(STK648820) (2489) (C: 1-1-0) **NOTE:** Available only within the United States and U.S. Territories.
SM-XL (10538)—T-Shirt.......... $18.99
XXL-XXXL (10542)—T-Shirt $21.99

4

COSPLAY SLACKER BLACK T-SHIRT
(STK648854) (4729) (C: 0-1-1) **NOTE:** No countries actually denied.
MED-XL (45037- L)—T-Shirt.......... $18.99
XXL (45037- L)— $18.99

5

BLACK DYNAMITE: "SKETCHY" T-SHIRT
(STK648866) (1693) (C: 1-1-1) **NOTE:** Available only in the United States, Canada, and U.S. Territories.
SM-XL (BD103 M S)—T-Shirt.......... $23.99
XXL (BD103 M XXL)—T-Shirt.......... $23.99

6

AQUABATS SUPER SQUAD BLACK T-SHIRT
(STK648740) (6749) (C: 1-1-1) **NOTE:** Available only within the United States and U.S. Territories.
MED-XL—T-Shirt $17.99
XXL—T-Shirt $20.99

1

3

2

4

5

6

7

OFFERED AGAIN

1 **O/A GRUMPY CAT GM BLUE T-SHIRT**
(STK629130) (4729) (C: 0-1-1) **NOTE:** No countries actually denied.
MED-XL (7024-M)—T-Shirt $18.99
XXL (7024-2XL)— $20.99

2 **MARS ATTACKS: "SKINNER" T-SHIRT**
(STK648835) (2723) (C: 0-1-1)
MED-XL (MTMASCS-M)—T-shirt $23.99
XXL (MTMASCS-XXL)—T-shirt $23.99

3 **JUSTICE LEAGUE: "STYLISH JUSTICE" NAVY T-SHIRT**
(STK648755) (6749) (C: 1-1-1) **NOTE:** Available only within the United States and U.S. Territories.
SM-XL—T-Shirt $17.99
XXL—T-Shirt $20.99

4 **FAMOUS MONSTERS: CTHULHU T-SHIRT**
(STK648770) (1603) (C: 0-1-1)
SM-XL—T-shirt $23.99
XXL—T-shirt $25.99

5 **GRIMM: "WELCOME BACK" BLACK T-SHIRT**
(STK648751) (6749) (C: 1-1-1) **NOTE:** Available only within the United States and U.S. Territories.
MED-XL—T-Shirt $17.99
XXL—T-Shirt $20.99

6 **TODD THE UGLIEST KID ON EARTH: "PLEDGE DRIVE" T-SHIRT**
(STK648872) (1693) (C: 1-1-1) **NOTE:** Available only in the United States, Canada, and U.S. Territories.
SM-XL (TTUK001)—T-Shirt $23.99
XXL (TTUK005)—T-Shirt $23.99

7 **FAMOUS MONSTERS: EL SANTO HOODIE**
(STK648781) (1603) (C: 0-1-1)
SM-XL—Zip Hoodie $49.99
XXL—Zip 13Hoodie $51.99

ERIC SO'S MARV FROM SIN CITY VINYL FIGURE

DARK HORSE COMICS [MANUFACTURER]

Dark Horse presents this new limited-edition oversized vinyl figure of Marv, from Frank Miller's *Sin City*, as sculpted by Eric So, one of the true superstars of the designer art toy movement!

LIONEL DC COMICS: BATMAN M7 SUBWAY TRAIN SET

BATMAN

Lionel recreates Gotham City's subway train with this new O-Scale model train set!

BATMAN: THE ANIMATED SERIES WAVE 2 ACTION FIGURES

DC COLLECTIBLES

DC Collectibles continues their all-new series of action figures based on Bruce Timm's award-winning Batman: The Animated Series with four new figures, including Robin, The Joker, Poison Ivy and Man-Bat!

BATMAN '66 17-INCH TALKING FIGURES

BATMAN

Batman, Robin, and the Joker are now available in 1/4-scale figures based on the classic *Batman* television series!

TEENAGE MUTANT NINJA TURTLES MINIMATES BLIND BAG SERIES 1 FIGURES

DIAMOND SELECT TOYS

The Heroes in a Half-Shell are joining the Minimates family, and they're being offered in a whole new way for collectors!

DUNNY 2014: THE ART OF WAR

DESIGNER TOYS

Sun-Tzu's classic military text *The Art of War* is reimagined in a series of vinyl collector figures!

LEGACY COLLECTION: MAGIC THE GATHERING PLANESWALKERS ACTION FIGURES

MAGIC THE GATHERING

Sculpted by Gentle Giant, these figures of the Planeswalkers from the beloved card game *Magic the Gathering* are yours to collect!

FIREFLY: MALCOLM REYNOLDS 1/6-SCALE ACTION FIGURE

SERENITY/FIREFLY

Nathan Fillion's memorable performance as Mal Reynolds is immortalized in this 1/6-scale *Firefly* figure from QMx!

STAR WARS BLACK 6-INCH ACTION FIGURES

STAR WARS

Hasbro's high-end 6-inch scale *Star Wars* action figures continue with more characters from the six-film saga!

BATMAN 1966: CATWOMAN MAQUETTE DIORAMA

BATMAN

Julie Newmar's memorable portrayal of Catwoman will slink its way into your life with this 11 1/2" tall statue!

GRAND JESTER: FROZEN MINI-BUSTS

DISNEY

Elsa and Anna, the heroines of Disney's animated triumph *Frozen*, have been captured as busts designed by Patrick Romandy-Simmons!

The Best of All Worlds

My Little Pony Friendship is Magic Applejack Vinyl Bank

A Diamond Select Release! It's a new line of vinyl banks from Diamond Select Toys! My Little Pony is beloved by fans young and old, and now both groups of fans can get a MLP collectible that's just for them! For the older collectors it's a detailed representation of Applejack, with high-quality sculpting and paint applications, but for the younger collectors it's a durable vinyl bank, with a coin slot for change and an access door in the base! And the price is right for everyone! This bank is the first in a series, so get in on the ground floor! Packaged in a clear polybag.

Bank.......SRP: $22.99

Teenage Mutant Ninja Turtles Minimates Blind Bag Series 1 Asst.
A Diamond Select Toys Release! The heroes on the half-shell are joining the Minimates family, and we're offering them in a whole new way! Each countertop display contains 18 blind-bagged pouches, and each pouch contains one 2-inch Minimates mini-figure, featuring interchangeable parts and accessories. Each display holds nine different Minimates, including Leonardo, Michelangelo, Donatello, Raphael, April O'Neil, Shredder, Foot Soldier, Footbot and a rare, one-per-case Mutagen Michelangelo! There's a full set in every case! Designed by Art Asylum!
Blind bag.......SRP: $5.99/ea.

ALIEN

Alien Minimates 35th Anniversary Box Set

A Diamond Select Toys Release! It's been 35 years since Ridley Scott's Alien set a new bar for both science fiction and horror and created a world that still amazes and terrifies us! DST is honoring the film that started it all with a special box set of four Minimates mini-figures, including Ripley, Kane, Parker and the Big Chap hiself, the original Xenomorph! Each fully poseable Minimate stands approximately 2 inches tall and features a variety of interchangeable parts and accessories, including a facehugger alien and the ship's cat, Jonesy! Packaged on a blister card.

Box Set.......SRP: $19.99

Lost in Space®

Lost in Space Robot B9 Metal Bottle Opener

A Diamond Select Toys Release! The Class M-3 Model B9 General Utility Non-Theorizing Environmental Control Robot is the most important piece of equipment on the Jupiter 2 mission. In addition to running air and soil tests on the planets they visit, it also opens all of their bottles! This 4-inch sculpted metal opener has magnets on the back, so it will stay on your refrigerator or lunar module until you're in danger of getting thirsty! Comes packaged in a full-color slipcase.

Opener.......SRP: $18.00

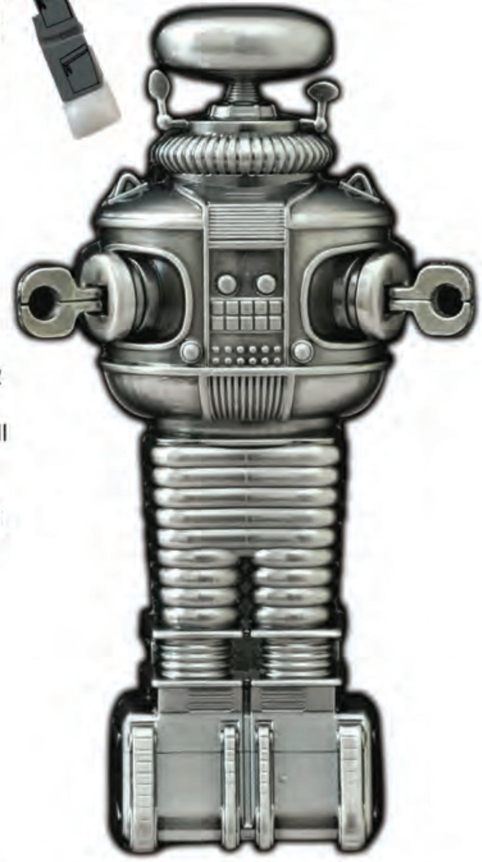

MARVEL

Marvel Minimates Classic X-Force Box Set

A Diamond Select Toys Release! When a job needs to be done and the X-Men are afraid to do it, that's when X-Force steps in! Led by Cable, this team of young mutants is ready to bring the pain, and this box set flashes back to a time when stealth suits were unheard of and pouches were everywhere! The set includes Cable, Domino, Cannonball and Shatterstar, and each fully poseable Minimate stands approximately 2 inches tall and features a variety of interchangeable parts and accessories. Packaged in a full color window box.

Box Set.......SRP: $19.99

Universal Monsters Metaluna Mutant Vinyl Bust Bank

A Diamond Select Toys Release! The Universal Monsters are not dead yet! This year, Halloween will bring one more vinyl bust bank to join the monstrous line-up, the Metaluna Mutant! Whether you love him from This Island Earth or the Mystery Science Theatre 3000 takedown, he'll make a big impression on your shelf, with high-quality sculpting and paint details. Plus, his brain alone will hold several dollars in change, thanks to the coin slot on his back! Packaged in a clear polybag.

Bank.......SRP: $22.99

Femme Fatales Lady Death Reckoning PVC Statue

A Diamond Select Toys Release! Lady Death can never die! The perpetually youthful goddess of destruction and decay returns to the Femme Fatales statue line with an all-new look! Based on the cover to *Lady Death: The Reckoning #1* (Dark Queen Edition) by Richard Ortiz, this 9-inch PVC statue depicts a new twist on her classic costume, and has her armed with both a sword and a wicked scythe. Standing on a sculpted base, Lady Death will look amazing on her own, or even next to your other Femme Fatale statues! Sculpted by Sam Greenwell!

Statue.......SRP: $45.00

FIRST in a series!
my LiTTLE PONY
FRiENDSHiP is MAGiC
APPLEJACK VINYL BANK
For older collectors it's a detailed 7.5" representation of Applejack, with high-quality sculpting and paint applications, but for younger fans it's a durable vinyl bank, with a coin slot for change and an access door in the base!
Licensed By:
Hasbro
DIAMOND SELECT TOYS
www.diamondselecttoys.com
COMIC SHOP LOCATOR SERVICE
comicshoplocator.com
888-COMIC-BOOK
Watch My Little Pony on TV!
hub
Hubworld.com
MY LITTLE PONY and all related characters are trademarks of Hasbro & are used with permission. © 2014 Hasbro, Inc. All Rights Reserved. HUB is a trademark of Hub Television Networks, LLC and is used with permission. Manufactured and distributed by Diamond Select Toys. Diamond Select Toys and Collectibles is a trademark of Diamond Select Toys and Collectibles, LLC. © 2014 Diamond Select Toys and Collectibles. All Rights Reserved. Final product may vary.
The Best of all Worlds www.diamondselecttoys.com

nickelodeon
TEENAGE MUTANT NINJA TURTLES
TWO INCHES OF TURTLE!
MiniMates
BLIND BAG
SERIES 1 ASSORTMENT
The heroes on the half-shell are joining the Minimates family, and we're offering them in a whole new way! Each countertop display contains 18 blind-bagged pouches, each with one of nine different Minimates, including a rare, one-per-case Mutagen Michelangelo! A full set in every case!
DIAMOND SELECT TOYS
www.diamondselecttoys.com
COMIC SHOP LOCATOR SERVICE
comicshoplocator.com
888-COMIC-BOOK
© 2014 Viacom International Inc. All Rights Reserved. Nickelodeon, Teenage Mutant Ninja Turtles, and all related titles, logos and characters are trademarks of Viacom International Inc.
Diamond Select Toys and Collectibles is a trademark of Diamond Select Toys and Collectibles, LLC. © 2014 Diamond Select Toys and Collectibles. All Rights Reserved.
Final product may vary.

Batman Classic TV Series Batarang Metal Bottle Opener

A Diamond Select Toys Release! An essential item for any utility belt! In the Batman Classic TV Series, the Batarang served a multitude of purposes, from grappling hook to boomerang to cutting tool, and now we've given it another job! This 4-inch solid metal replica of the classic Batarang is actually a bottle opener, using the points and talons of the most famous Bat-tool to pry the cap off of any bottle. With two magnets on the back, it will hang on your Bat-fridge until it's needed! Comes packaged in a full-color slipcase.

Opener.......SRP: $18.00

BATMAN™ CLASSIC TV SERIES

Batman Classic TV Series Robin Vinyl Bust Bank

A Diamond Select Toys Release! They say a good sidekick is worth his weight in gold, but is he worth his weight in pennies? This 8-inch bust of Robin as he appeared in the Batman Classic TV Series is actually a vinyl bank, with detailed sculpting and paint to make it resemble a high-end collectible. With a coin slot on the back and an access door in the base, you'll be saying "Holy savings, Batman!" Packaged in a clear polybag.

Bank.......SRP: $22.99

Walking Dead Michonne's Pet Zombie #2 Vinyl Bust Bank

A Diamond Select Toys Release! One pet zombie is cool, but two pet zombies is hardcore! Give your Michonne bank the camoflauge she needs with a second armless, jawless pet zombie bank, featuring detailed sculpting and paint, as well as a coin slot on the back. A completely new sculpt, this walker is the perfect bookend to our first Pet Zombie bank, with Michonne in the middle! Packaged in a clear polybag.

Bank.......SRP: $22.99

Walking Dead Michonne's Sword Letter Opener Set

A Diamond Select Toys Release! The bad news: Your mailman is a zombie. The good news: Opening letters just got awesome! This letter opener is a miniature replica of Michonne's sword from The Walking Dead comic book, and its holder is a skewered zombie head. Feel like a hardened zombie killer every time you go to the mailbox! Packaged in a full-color box with hand numbered certificate of authenticity.

Letter Opener.......SRP: $89.99

Coming Back in Stock

Star Trek TNG Enterprise D Electronic Ship

A Diamond Select Toys Release! Designed by Art Asylum! It's the highly demanded return of one of DST's most popular Star Trek ships ever! The U.S.S. Enterprise D, as seen in *Star Trek: The Next Generation*, measures 16 inches long and has a multitude of working lights, including the deflector and the engines. The saucer section separates from the engines, and both sections come with their own display stands. It also features the voice of Patrick Stewart as Captain Jean-Luc Picard, with real dialogue from the TV show! Comes packaged in a window box with "Try Me" functions.

Electronic Ship.......SRP: $90.00

Star Trek TNG All Good Things Enterprise D Ship

A Diamond Select Toys Release! Because you demanded it, the "All Good Things" *Enterprise*-D is back! Based on the ship's appearance in the final episode of *Star Trek: The Next Generation*, this ship features a third warp nacelle, measures 16 inches long and has a multitude of working lights and sounds. The saucer section separates from the drive section, and both sections come with their own display stands. It also features the voice of Jonathan Frakes as Admiral William Riker, with real dialogue from the TV show! Comes packaged in a window box with "Try Me" functions.

Electronic Ship.......SRP: $90.00

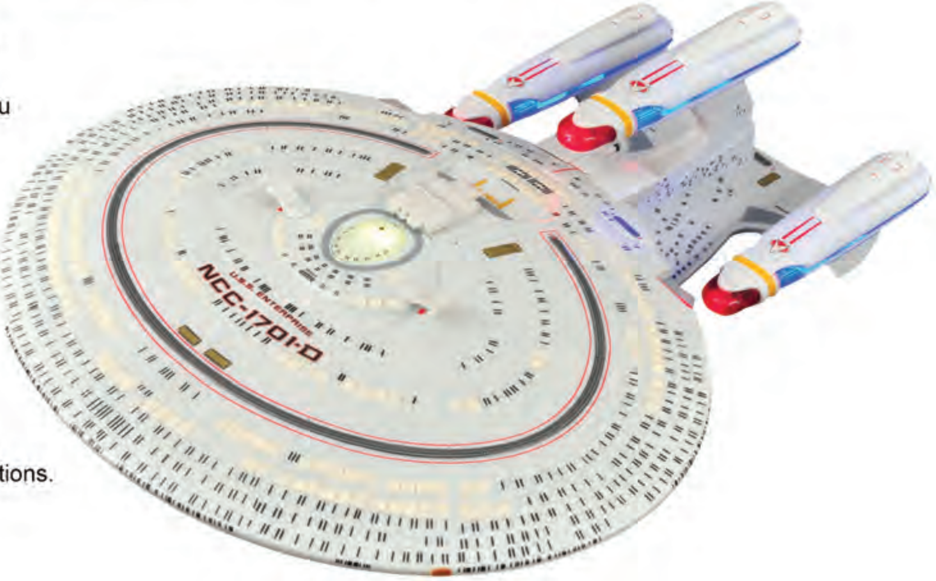

Marvel Select Uatu the Watcher Action Figure

A Diamond Select Toys Release! In the massive Marvel crossover event Original Sin, Marvel's heroes mourn the death of Uatu, one of a race of seemingly omnipresent Watchers, sworn to record history with their own eyes. Now, Diamond select is bringing back one of their most popular Marvel Select figures of all! The Watcher stands approximately 9 inches tall with multiple points of articulation atop a sculpted display base.

Figure.......SRP: $24.99

Offered Again

GHOSTBUSTERS 24IN
STAY PUFT
MARSHMALLOW MAN BANK
NOV131816

GHOSTBUSTERS 24IN
EVIL STAY PUFT
MARSHMALLOW MAN BANK
DEC131818

LOST IN SPACE
DR SMITH & B9
MINIMATES 2-PK
SEP131919

JAY & SILENT BOB
STRIKE BACK
MINIMATES 2-PK
SEP131915

STAR TREK SELECT
SPOCK AF
SEP121674

STAR TREK SELECT
KIRK AF
OCT121568

STAR TREK SELECT
PICARD AF
MAY131778

SPOTLIGHT ON

TONNER BATMAN 1966: BATMAN 16-INCH DOLL

Robert Tonner continues his line of collector dolls based on the classic 1966 *Batman* television series with a new figure of the Caped Crusader himself, Batman! This dressed Tonner Character Figure is a 17" tall body made of fine quality vinyl and hard plastic with an Adam West portrait sculpt and molded hair. The figure has blue painted hands, regular skin tone hands, mask, gray and black lycra bodysuit with bat symbol, gray lycra pants, blue stretch vinyl gauntlets, blue stretch vinyl cape, blue faux leather boots, gold faux leather belt with gold embossed buckle, and display stand. Limited to 500 pieces. (STK648200) Scheduled to ship in September 2014. (4061/T14DCDD01) (C: 1-1-2)

Doll .... PI

BATMAN RETRO 1966 TV SERIES SERIES 2 ACTION FIGURES

Based on the classic 1966 *Batman* television series, the *Batman '66 Retro Action Figures* will have you shouting "Bif!" "Bang!" and "Pow!" These retro-styled figures are in a larger size with real cloth costumes, and their articulation cannot be beat. *The Penguin*, *Egghead*, *Bruce Wayne*, and *Dick Grayson* all resemble their television counterparts, and they come in retro clamshell packaging. Collect all four! (STK647865) Scheduled to ship in September 2014. (1996) (C: 1-1-2) **NOTE:** Available only in the United States, U.S. Territories, Canada, and the U.K.

Figure .... PI

FEATURED ITEM

LIONEL DC COMICS: BATMAN M7 SUBWAY TRAIN SET

Next stop: Wayne Industries! Batman's arch nemesis, the Joker, has just taken over the Gotham City subway and is headed directly to the center of Gotham City to cause some havoc. Batman needs you to take control of the *Batman M7 LionChief Set* to help restore order to the city. This M7 set allows you to escape to Gotham City with its bold graphics and innovative remote system. Are you up to the challenge? (STK649633) Scheduled to ship in October 2014. (2141/681475) (C: 1-1-1) **NOTE:** Available only within the United States and U.S. Territories.

Train Set $349.99

SPOTLIGHT ON

BATMAN 1966 TV RETRO ACTION FIGURE ACCESSORY PACK

The Caped Crusader and the Boy Wonder require accessories to fight their war on crime in Gotham City, and Figures Toy Company's *Batman: The TV Series Crime Fighting Accessory Pack* offers the Dynamic Duo twenty-five accessory pieces for the 8" retro figures! Ranging from Batarangs and the Batcave Entrance Bust to Batman's Bomb (as in, "Some days you can't get rid of...") and Batman's Bazooka, these are just like the ones found in the Batcave, only smaller! (STK649506) Scheduled to ship in September 2014. (1996) (C: 1-1-2) **NOTE:** Available only in the United States, Canada, and U.S. Territories.

Accessory Pack .... PI

DC COMICS™

BATMAN: TM & © DC Comics.
WB SHIELD: TM & © Warner Bros. Entertainment Inc. (s14)

TM & © 2014 Figures Toy Company, LLC.
Tampa, FL 33626, USA
email: info@FiguresToyCompany.com

FIGURES TOY CO.

BOY'S BRANDS

BATMAN '66 10-INCH PLUSHES

Bleacher Creatures takes their unique plush figures into comics and television with the launch of their line of *Batman '66* plushes! These 10" tall figures replicate *Batman*, *Robin*, *The Joker*, *Catwoman*, and *Batgirl* as they appeared on the classic television series. (STK649147) Scheduled to ship in September 2014. (1863/DC-10-B66-BATM) (C: 1-1-2) **NOTE:** Available only in the United States and Canada.

Plush $19.99

YOMEGA BRAIN YO-YO

Perfect for beginners, the *Yomega Brain Yo-Yo* is so smart that when you throw it down it will sleep and then remember to come back. The secret is in the centrifugal clutch system that opens to allow super-long spins and then closes to force the return. (STK648704) Scheduled to ship in September 2014. (2675/120) (C: 1-1-1) **NOTE:** Available only in the United States, Canada, and U.S. Territories.

Yo-Yo .... PI

YOMEGA POWER BRAIN XP YO-YO

Designed for both beginner and intermediate yo-yo enthusiasts, the Power Brain XP features a "Smart Switch" auto-return that allows the user to switch between manual and automatic returns. Beginners can easily get a sense of the rhythm while they're learning to handle the yo-yo, and as their skills increase they can switch to manual return mode for longer spin times and more challenging tricks. (STK648706) Scheduled to ship in September 2014. (2675/808) (C: 1-1-1) **NOTE:** Available only in the United States, Canada, and U.S. Territories.

Yo-Yo .... PI

FEATURED ITEM

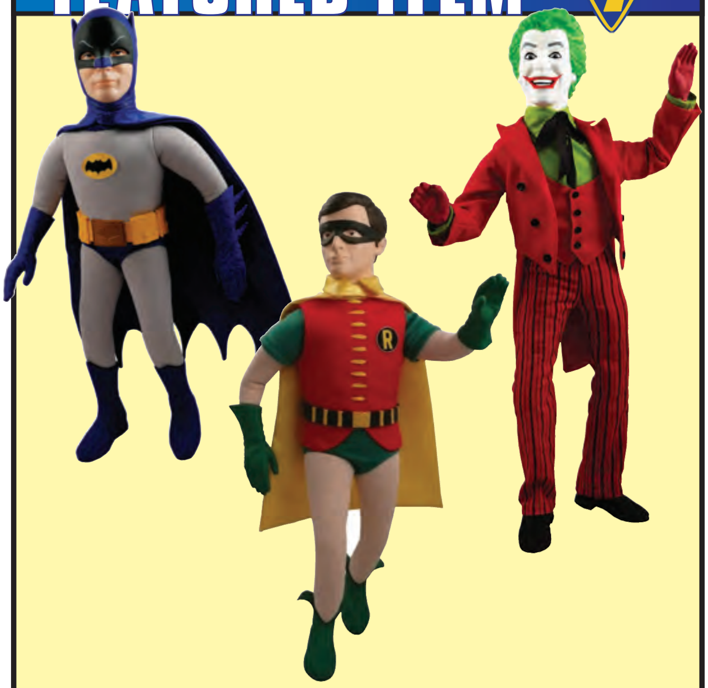

BATMAN '66 17-INCH TALKING FIGURES

Based on the classic *Batman* television series starring Adam West and Burt Ward, Wonderland Toy Company's new 17" talking figures recreate *Batman*, *Robin*, and *The Joker* in an impressive 1/6-scale! Each figure is bendable and poseable, and when you squeeze the figure's belly it will say one of fifteen different quotes sampled from the series! Batman's quotes include "To the Batpoles," "It's time for a little trickery of our own, Robin," and "I understand Bruce Wayne is a man of great understanding and compassion." Robin's quotes include "Okay, Batman, let's deliver the punchline," "Holy Barracude," and "Well, what are we waiting for?" The Joker's quotes include, "Ha ha ha ha! Corny, aren't I?" "Stay away from me," and "E-gads, what sourcery is this?" (STK648807) Scheduled to ship in November 2014. (2745/TLK-DOLL-401) (C: 1-1-2) **NOTE:** Available only within the United States and U.S. Territories.

Talking Figure $44.95

COMIC BOOK HEROES

OFFERED AGAIN

O/A COMIC/BIG SCREEN SUPERSTARS WAVE 2 FIGURES

Introducing Wave 2 of Kasual Friday's *Big Screen Superstars*, leaping off the big screen and onto collector shelves with more pop-culture powerhouses! Wave 2 features some serious cinema boxing greats: *Rocky Balboa*, *Ivan Drago*, and *Apollo Creed!* Each highly detailed, 3 1/4" scale figure features a cool stylized look, an iconic pose, and an eye-popping collectible package. These guys look great both in and out of package. (STK623239) **Available Now!** (2435) (C: 1-1-1) **NOTE:** Available only within the United States and U.S. Territories.

Figure $10.99

SEA GHOST RETRO-STYLE 8-INCH ACTION FIGURE

The aquatic hero everyone loves is coming to life this summer! Sea Ghost was first seen in *The Undersea Adventures of Capt'n Eli* and quickly became a fan-favorite. He's an homage to Golden Age comic book super-heroes and has been named "one of the coolest" super-heroes of the seven seas by Robot 6. This figure is a limited edition 8" collectible action figure based on the classic Mego-style. Original character designed by Jay Piscopo and handcrafted with the help of Paul Clarke. (STK649173) Scheduled to ship in September 2014. (7901/SG001) (C: 0-1-2)
Figure $19.99

CONSTRUCTION TOYS

K'NEX 6-FOOT DOUBLE FERRIS WHEEL BUILDING SET

Build twice the fun with the gigantic *6-Foot Double Ferris Wheel building set!* With 2,375 colorful parts and standing 6 feet high, the 6-Foot Double Ferris Wheel offers a true builder's challenge. Follow the color-coded instructions to build this towering double Ferris Wheel, one piece at a time, for hours of building fun. Then switch on the powerful, plug-in motor and watch the brightly colored star-shaped wheels spin in opposite directions. (STK648099) (3167/51415) (C: 1-1-1) **NOTE:** Available only in the United States, Canada, and U.S. Territories.
Set $249.99

K'NEX TYPHOON FRENZY COASTER BUILDING SET

Bring a wave of fun from the ocean to your living room with the new *Typhoon Frenzy Roller Coaster Building Set* from K'NEX! Build with over 640 K'NEX parts and pieces including rods, connectors, and track, and add motorized power to send the silver coaster car twisting and turning through over 19 feet of swirling, non-stop action! Plus, download exclusive instructions to build an incredible second model, the Tsunami Surge Coaster! (STK648097) Scheduled to ship in September 2014. (3167/51438) (C: 1-1-1) **NOTE:** Available only in the United States, Canada, and U.S. Territories.
Set $49.99

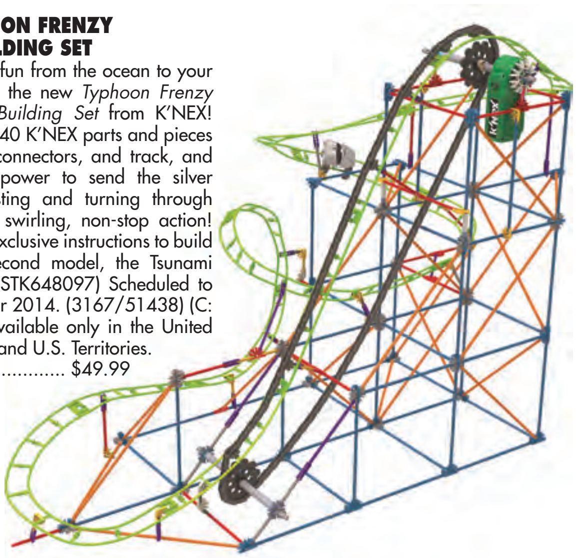

LINCOLN LOGS COLLECTOR'S EDITION HOMESTEAD BUILDING SET

With over 330 parts, this is the biggest Lincoln Logs building set ever! With real wood logs, you get Frontiersman, 2 horse, and a buildable wagon, all in the classic and durable storage tube. (STK648100) Scheduled to ship in September 2014. (3167/00869) (C: 1-1-2) **NOTE:** Available only in the United States, Canada, and U.S. Territories.
Set $99.99

K'NEX HYPERSPEED HANGTIME COASTER BUILDING SET

This upside-down coaster is one of a kind! Watch as the *Hyperspeed Hangtime Roller Coaster Building Set* from K'NEX uses its inverted blaster motor technology to send cars flying through twists and turns while hanging upside down. Standing over 2 1/2" tall when finished and nearly 4" wide, build this set with over 620 K'NEX parts and pieces including rods, connectors, and track. (STK648098) Scheduled to ship in September 2014. (3167/51415) (C: 1-1-1) **NOTE:** Available only in the United States, Canada, and U.S. Territories.
Set $69.99

DC HEROES

DC COMICS: WONDER WOMAN RETRO 8-INCH ACTION FIGURE

Wonder Woman, DC Comics' Amazon princess, comes to life as a retro-styled 8" action figure! (STK649504) Scheduled to ship in September 2014. (1996) (C: 1-1-2) **NOTE:** Available only in the United States, Canada, and U.S. Territories.
Figure $24.99

UNKL PRESENTS DC HEROES/VILLAINS VINYL FIGURES BLIND MYSTERY BOX

The creative minds at UNKL have done it again and this time they have put a brand new spin on iconic characters from the DC Universe with the UNKL Presents: DC Heroes & Villains Blind Box Collection! These unique 3" vinyl figures will feature Batman, Superman, The Flash, Harley Quinn, The Joker, and Mr. Freeze on UNKL's signature UNIPO body. A must have for DC fans and urban vinyl collectors alike! (STK649688) Scheduled to ship in September 2014. (4522/1734) (C: 1-1-2) **NOTE:** Available only in the United States, Canada, and U.S. Territories.
Minifigure.................... $12.00

FEATURED ITEM

DUNNY 2014: THE ART OF WAR

(A) Kano & Various
From Kidrobot. Kidrobot has unearthed a long-lost chapter from Sun Tzu's military classic! Fourteen artists each tackle an aspect of warfare in the latest, martial-themed Dunny series. Featuring a spectrum of WMD thru the ages, learn from designer toy generals: Colus, Devious, Frank Kozik, ilovedust, Igor Ventura, Kano, Luihz Unreal, Huck Gee, DrilOne, Sergio Mancini, Patricio Oliver, JPK, Sam Fout and Shok1. Treatise topics include The Calculations, Illusion & Reality, and Vinyl Attack. Acquire and internalize each lesson unit, for it has been said, "If you know both yourself and your enemy, you can win a hundred battles without jeopardy." (STK649284) Scheduled to ship in August 2014. (7580/TKKRG012) (C: 0-1-1) **NOTE:** Available only in the United States, Canada, and U.S. Territories.
Dunny $9.99

DESIGNER TOYS

CHU'S DAYS: CHU 7" PLUSH

(W) Neil Gaiman (A) Adam Rex
From Squishables. When Chu sneezes, big things happen! Chu is a little panda with a big sneeze. From best-selling author Neil Gaiman and best-selling illustrator Adam Rex, *Chu's Day* and *Chu's First Day of School* are fanciful, lushly illustrated tales of a little panda whose nose sometimes gets the best of him. This 7" plush brings the popular children's character to life! (STK649342) Scheduled to ship in August 2014. (6856/827401) (C: 0-1-1)
Plush $16.00

SUCKLORD X GARY HAM: SUPER SUCKSET FIGURE ("MORGAN" EDITION)

From 3DRetro. The Super Sucklord is back with the help of artist Gary Ham. Based on Gary popular "eBay" wooden sculpt comes the Suckset. Limited to 210 pieces worldwide.Accessories of the "Morgan" edition includes Beer Lao, Pink Gay Empire Stormtrooper, jar of pee, carrot, suck wipe toilet paper, and framed picture of Morgan as Sucklord. (STK649335) Scheduled to ship in August 2014. (6856/3DRT0035) (C: 0-1-1)
Figure $65.00

DESKTOP DUMPSTERS

From TYOToys. Desktop Dumpsters from TYOTOYS are made out of a sturdy injection-molded plastic. The perfect desktop organizer for graff heads and artists, they can cold pens, markers, tools, and more. Plus, they have dual-hinged lids and working caster wheels. Available in green or blue, the Desktop Dumpster measures approximately 6 1/2" x 4 1/2" x 3" deep. (STK649330) Scheduled to ship in August 2014. (6856/TYOT0020) (C: 0-1-1)
Desktop Organizer.. $20.00

B-KAWZ 11-INCH VINYL FIGURE

From Necessaries Toy Foundation. B-KAWZ there isn't enough s#!t at Comicon already. B-KAWZ you are not a very discerning toy collector. B-KAWZ absolutely everyone bastardizes everyone else. B-KAWZ art imitating art is still art, geddit? Call it what you will, is it a blatant rip-off or a noble tribute? We at Necessaries Toy Foundation consider it a homage to two successful and very respected artists. It is also commentary and parody. Is it an original idea? We think it is, but only in an esoteric sense. In fact, it is a very original idea if you are a lateral thinker.
Appropriator? Perpetrator? Instigator? It is what it is, and I yam what I yam. B-KAWZ is a metaphor du jour. Merely this and nothing more. (STK649337) Scheduled to ship in August 2014. (6856/NTF20005) (C: 0-1-1)
Figure $100.00

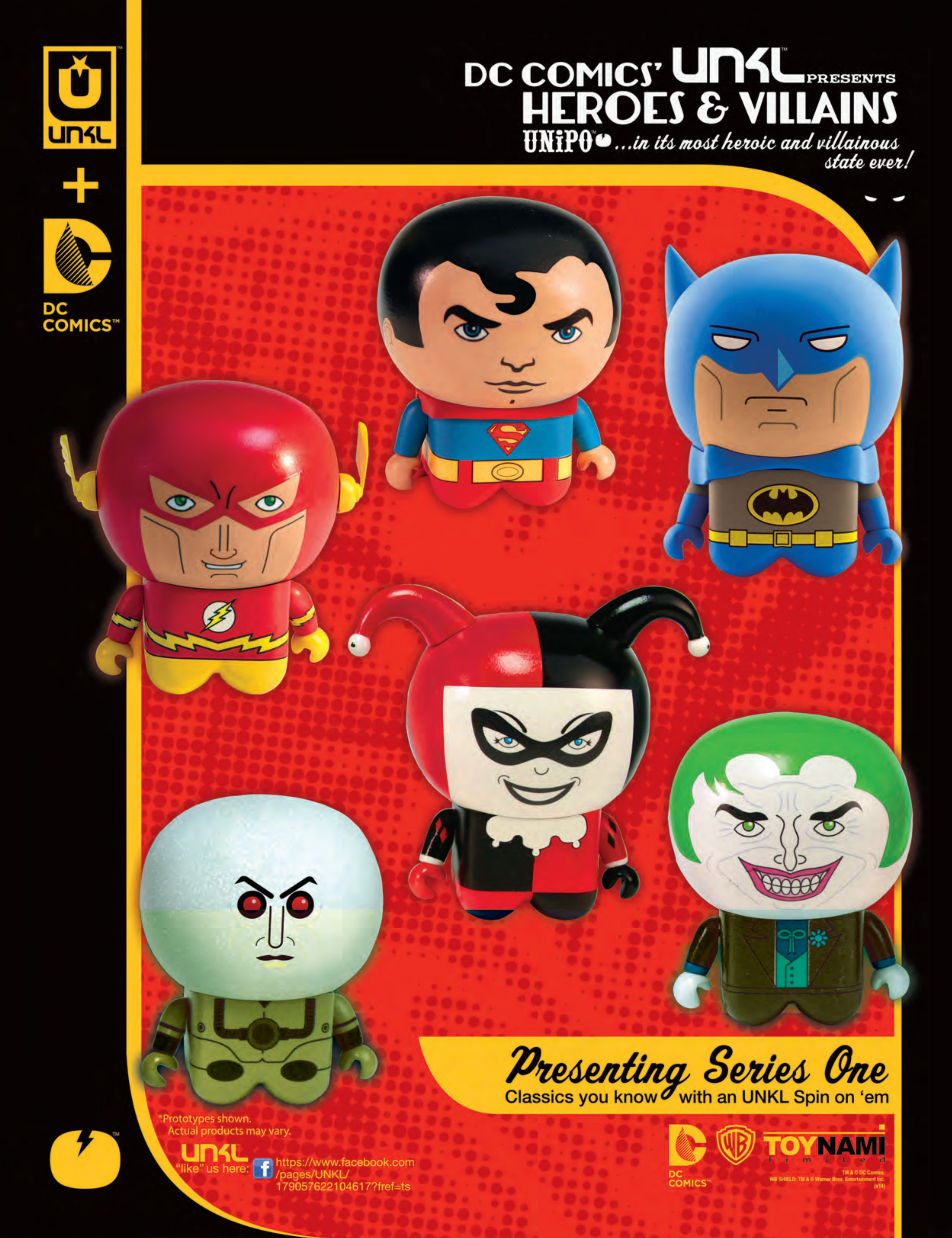
DC COMICS' UNKL PRESENTS
HEROES & VILLAINS
UNiPO ...in its most heroic and villainous state ever!
Presenting Series One
Classics you know with an UNKL Spin on 'em
*Prototypes shown.
Actual products may vary.
UNKL
"like" us here:
https://www.facebook.com/pages/UNKL/179057622104617?fref=ts
DC COMICS
TOYNAMI limited
TM & © DC Comics.
WB SHIELD: TM & © Warner Bros. Entertainment Inc.
(s14)

SPOTLIGHT ON

DC UNIVERSE MINI-FIGURES

The DC Universe and Kidrobot's destinies collide to create a vinyl league of superheroes fighting the baddest villains in the 3" mini-figure form! All of your favorite characters are here, including Batman, Superman, and Wonder Woman, as well as some unexpected surprises! Blind mystery box packaging. (STK649256) Scheduled to ship in September 2014. (7580/TKLCG080) (C: 1-1-2) **NOTE:** Not available in Indonesia.

Mini Figure...$9.99

DC UNIVERSE SUPER POWERS MINI-FIGURES

The classic DC Super Powers line gets a Kidrobot revamp with mini-figure blister packs. Each figure stands 3" tall. Collect them all! (STK649257) Scheduled to ship in September 2014. (7580/TKLCG132) (C: 1-1-2) **NOTE:** Not available in Indonesia.

Mini Figure...$9.99

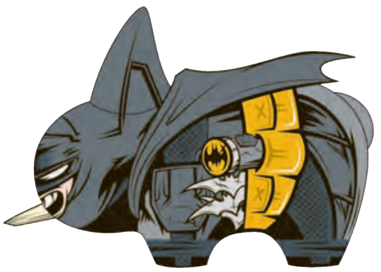

DC UNIVERSE: BATMAN LABBIT

(A) Frank Kozik

Bruce Wayne's alter ego is re-envisioned as a 7" Labbit and looking much the worse for wear, complete with stubble and smorkin' gag. (STK649265) Scheduled to ship in September 2014. (7580/TKLCG178) (C: 1-1-2) **NOTE:** Not available in Indonesia.

Vinyl Figure.. $49.99

DC UNIVERSE MINI LABBITS

(A) Frank Kozik

Somewhat heroic and 100% smorkin', the DC Labbit mini-figures are the best of the worst, specifically for the discerning collector. Each figure stands 2 1/2" tall. Blister card packaging. (STK649263) Scheduled to ship in September 2014. (7580/TKLCG109) (C: 1-1-2) **NOTE:** Not available in Indonesia.

Mini Figure.. $9.99

DC UNIVERSE KEYCHAINS

Kidrobot's designs of the characters of the DC Universe dangle from these keychains! (STK649255) Scheduled to ship in September 2014. (7580/TKLCG097) (C: 1-1-2) **NOTE:** Not available in Indonesia.

Keychain $5.99

THE NEW 52 TREXI FIGURES

Play Imaginative's *Trexi* is a platform art figure with articulated limbs and a unique rotating head which allow the character to change facial expressions by twisting the upper or lower parts of the head. The characters of DC Entertainment's *Justice League* join the Trexi line in their New 52 incarnations. Choose from *Aquaman*, *Batman*, *Cyborg*, *The Flash*, *Green Lantern*, or *Superman*. Each figure stands 2 1/2" tall. Window box packaging. (STK649223) Scheduled to ship in September 2014. (6836/T025DCC1013) (C: 1-1-1) **NOTE:** Available only in the United States, Canada, and U.S. Territories.

Mini Figure.. $10.00

OFFERED AGAIN

O/A DUDEBOX: THE BIG BANG MINI-FIGURES

From Dudebox! Introducing our explosive mini Dudes series of vinyl art collectables, *The Big Bang*! Ted has a cool edge thanks to Drunk Park. Sebastien Pie adds cutesie sweetness and Dust's ninja is suitably stealthy. Scratch has been turned into a scampering piglet by Attaboy (go Team Bacon!); a ready-to-leap-into-action Shaolin Monk by 2Much and Bunka adds a menacing skull in his trademark style. These are all limited edition collectable mini-figures that come blind boxed. A "blind box" is a type of packaging that hides its contents. It is like a game of lucky dip, which one will you get? (STK628468) **Available Now!** (2288/3V032BBBG) (C: 1-0-1) **NOTE:** Available only in the United States, U.S. Territories, Canada, and the U.K.

Mini Figure.....................................$9.95

O/A DUDEBOX: THE MOST WANTED MINI-FIGURES
(A) Attaboy & Various
From Dudebox! Dudebox Most Wanted is the third blind box collection of mini Dudes featuring artists from around the world designing on our three platforms, Scratch (pig shape), Ted (bear shape) and the Dude (egg shape). Artists in this series include: Attaboy (US), Bunka (FR), Riccardo Bucchioni (IT), 2Much (CH), Mike Friedrich (DE), Andreas Krapf (DE), Dust (DE), Grapheart (FR), Mr Gauky (UK) and Alfa (UK). Each figure comes in its own individual blind mystery box; you never know what you're going to get! (STK523173) **Available Now!** (2288/3V034BBMD) (C: 1-0-1) **NOTE:** Available only in the United States, U.S. Territories, Canada, and the U.K.
Mini Figure $10.00

O/A DUDEBOX: SUPER AMAZING MINI-FIGURES
From Dudebox! Dudebox Super Amazing — it's as good as it sounds! A collection of designs that are all bold and brilliant. On Scratch, Jonny Wan brings us an alternative colorway and mini version of Crackal*; Andreas Krapf has created an octopus hunter (with his catch); Drunk Park shows us his Bong Jovi; and Travis Price has created an x-ray with bit of a special touch (*hint: turn out the lights). These are all limited edition collectable mini figures that come blind boxed. A "blind box" is a type of packaging that hides its contents. It is like a game of lucky dip, which one will you get? (STK628467) **Available Now!** (2288/3V033BBSR) (C: 1-0-1) **NOTE:** Available only in the United States, U.S. Territories, Canada, and the U.K.
Mini Figure $9.95

OFFERED AGAIN

O/A TOKIDOKI DONUTINA & DONUTINO PLUSHES
(A) Simone Legno
Confectionaries have never been as sweet and as cute as these two new tokidoki plushes from Simone Legno's *Donutella and Her Sweet Friends* series! The plush puppy siblings *Donutino* and *Donutina* are sure to charm their way into your heart! (STK610732) **Available Now!** (1351) (C: 1-1-2) **NOTE:** Not available in Europe.
Plush $19.95

O/A TOKIDOKI PHONEZIES
(A) Simone Legno
Decorate your phone with the characters of Simone Legno's world of tokidoki with these cell phone charm danglers! (STK518812) **Available Now!** (1351/TDTYPHNZ1) (C: 1-1-2) **NOTE:** Available only in the United States, Canada, and U.S. Territories.
Charm $3.95

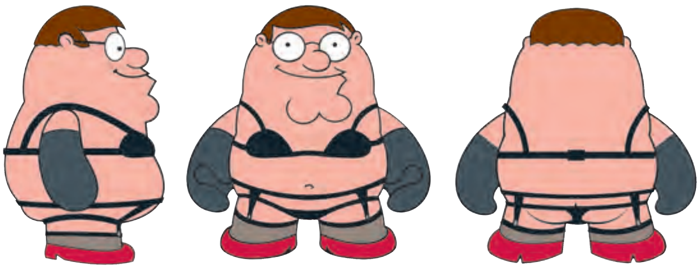

FAMILY GUY: INTIMATE APPAREL PETER 7-INCH VINYL FIGURE
Beloved *Family Guy* patriach Peter Griffin is immortalized in his most comfortable of attires with this Intimate Apparel Peter Vinyl Figure that stands 7" tall. (STK649251) Scheduled to ship in August 2014. (7580/TKLCL004) (C: 1-1-2) **NOTE:** Not available in Indonesia.
Vinyl Figure $39.99

O/A TOKIDOKI UNICORNO SERIES 2 MINI-FIGURES

The Unicornos were once 10 little ponies that were out trotting and wandered into a magic waterfall. Passing through the waterfall, the ponies transformed into unicorns and found a hidden magical kingdom. The Unicornos live between the magic kingdom and our world. There are 10 unicorno mini figures in total, 8 regular figures including: Bellina, Dolce, Metallo, Mooka, Peperino, Pogo, Ritmo, and Stellina along with 2 chase figures: Fumo, and Prima Donna. (STK520860) **Available Now!** (1351/TDTYUNCO2) (C: 1-1-2) **NOTE:** Not available in Europe.
Mini-Figure $7.95

HAPPY TREE FRIENDS TREXIS
TREXI is a trendy designer figurine, with a distinctive character that is wholesome, fun, modern, hip, and trendy, with a unique rotating head that allows for a multitude of facial expressions and articulated limbs. The Happy Tree Friends are adorable, cuddly animals whose adventures always end in mayhem! This new series of Naughty & Nice *Happy Tree Friends Trexis* includes *Cub*, *Mime*, *Petunia*, and *Pop*. Each vinyl figure stands 2 1/2" tall. (STK649229) Scheduled to ship in September 2014. (6836/T025HTF1213) (C: 1-1-1) **NOTE:** Available only in the United States, Canada, and U.S. Territories.
Mini Figure $10.00

SAILOR TRIXIE STATUE
From Mighty Jaxx. Popular UK 3D artist Andrew Hickinbottom and Mighty Jaxx proudly presents his latest figure, *Sailor Trixie!* Based on one of his original characters, Trixie is now fully decked in sexy Sailor wear! This is the first full body art figure that Andrew have created, we have spend an intensive 6 months to prep this figure. We have used the best techniques and materials to convey Andrew's creative ideas into a 3D figure. Sailor Trixie is double boxed in foam and with foam corners, to protect the fragile parts. Made of polystone, she stands 6 1/2" tall and is part of a limited edition of 200 figures. (STK649638) Scheduled to ship in September 2014. (6856/JAXX0017) (C: 0-1-1)
Statue $80.00

DISNEY

MALEFICENT: BELOVED AURORA DOLL

Live out the magical and enchanted world of *Sleeping Beauty* with the captivating, beautiful Aurora. The 11 1/2" *Aurora Fashion Doll* features beloved Aurora in her light blue gown with golden floral accents placed throughout her silhouette and detailed sash. This doll has a true-to-character look and feel inspired by Disney's *Maleficent*. (STK648082) Scheduled to ship in September 2014. (4301/82812TT) (C: 1-1-2) **NOTE:** Available only in the United States, Canada, and U.S. Territories.
Doll.. PI

MALEFICENT: DARK BEAUTY MALEFICENT DOLL

Play out the story of the beautiful and mysterious Maleficent and make her come to life! The 11 1/2" inch *Maleficent Fashion Doll* features the dark beauty Maleficent in her black, glittery gown with dramatic drape and detailed iconic curved horns. This doll has a true-to-character look and feel inspired by Disney's *Maleficent.* (STK648064) Scheduled to ship in September 2014. (4301/82814TT) (C: 1-1-2) **NOTE:** Available only in the United States, Canada, and U.S. Territories.
Doll.. PI

MALEFICENT: ROYAL CORONATION DOLLS

Enter the world of Disney's *Maleficent* and discover the untold story of Disney's most iconic villain. From Maleficent's beautiful and beloved forest home filled with magical creatures, to the king's castle where her fateful encounter with Princess Aurora changes both of their lives forever, follow Maleficent's journey and experience the story of Sleeping Beauty as it's never been told before. Timed to the release of Disney's *Maleficent* in theaters this May, Jakks Pacific relives the magic with the beautifully detailed 11 1/2" Maleficent Royal Coronation Dolls of Princess Aurora and Maleficent that kids and collectors alike will love. (STK648059) Scheduled to ship in September 2014. (4301) (C: 1-1-2) **NOTE:** Available only in the United States, Canada, and U.S. Territories.
AURORA (82827TT)—Doll..PI
MALEFICENT (82825TT)—Doll ....PI

GIRL'S BRANDS

EASY-BAKE ULTIMATE OVEN

Bake up sweet and tasty treats with the *Eazy-Bake Ultimate Oven.* No more light bulbs needed! Use the included mixes, pans and other goodies to whip up cake and cookie batter. Follow the directions to bake them inside the oven. Oven comes with baking pan, cupcake pan, pan pusher, chocolate chip cookie mix, red velvet cake mix, pink frosting mix, rainbow sugar crystals package, paper cupcake wraps and instructions/recipe booklet. Available in Black or Purple. Adult supervision required. (STK649262) Scheduled to ship in September 2014. (309) (C: 1-1-1) **NOTE:** Available only in the United States, Canada, and U.S. Territories.
BLACK (A53260000)—Oven.. $59.99
PURPLE (A57420000)—..SRP: $59.99

EASY-BAKE ULTIMATE DECORATING PEN KIT

Decorate your way to Easy-Bake deliciousness with this battery-powered *Ultimate Decorating Pen!* It works with any frosting, even store-bought, and it makes decorating easy-peasy. The frosting flows when you press the button, and you can use the round, flower, cross or wedge decorating tips to make amazing designs. You'll be the coolest baker on the block with the Ultimate Decorating Pen Kit! Set includes electronic pen housing, 4 decorating tips, 3 frosting tubes, 3 frosting tube plungers, frosting tub, lid, 3 frosting tub discs, and instructions. Requires 2 AA batteries (not included). (STK649264) Scheduled to ship in September 2014. (309/A16190000) (C: 1-1-1) **NOTE:** Available only in the United States, Canada, and U.S. Territories.
Accessory.. $15.99

EASY-BAKE OVEN TRENDS KITS

The *Easy-Bake Ultimate Oven Trends Kits* make baking tasty treats a breeze! Create gourmet baked goods — *Chocolate Cake Pops* or *Red Velvet and Chocolate Whoopie Pies* — in your Easy-Bake Ultimate Oven (sold separately). Simply follow the enclosed instructions and — voilà! — you'll have delicious, dazzling sweets. Wrap them in the enclosed gift box and share! Each kit comes with cake mixes, frosting mixes, other ingredients, and instructions. Adult supervision required. (STK649267) Scheduled to ship in September 2014. (309/985540001) (C: 1-1-1) **NOTE:** Available only in the United States, Canada, and U.S. Territories.
Baking Kit.. $15.99

EASY-BAKE ULTIMATE OVEN REFILL PACKS

Ready, set, bake! When you want to make something fun and tasty, whip up a satisfying pizza treat with your *Easy-Bake Ultimate Oven* (sold separately) and these delicious refill mixes! Simply mix up the ingredients from the food packets and place them inside the oven to bake. You'll love making pizza in your very own Easy-Bake oven! Mixes include Cheese Pizza Mix, Chocolate Chip & Pink Sugar Cookies Mix, Dessert Dippers, Devil's Food Cake Mix, Red Velvet and Strawberry Cakes Mix, Chocolate Truffles Mix, Mini Whoopie Pie Mix, Chocolate Chip Cookies Mix, and Red Velvet Cupcakes. (STK649268) Scheduled to ship in September 2014. (309/323440755) (C: 1-1-1) **NOTE:** Available only in the United States, Canada, and U.S. Territories.
Refill Pack.. $6.99

MARVEL HEROES

MARVEL MR. POTATO HEAD MASH-UPS HEROES

Hero up with potato superheroes! Little hands can mix and mash the fun of Mr. Potato Head with Marvel parts to create tater heroes and villans of *Spider-Man and Doc Ock* or *The Hulk and Wolverine!* It's easy to put the 2" potato body on one of the character bases and then add arms and a helmet. The parts work with other sets (sold separately), so get them all so they can build a whole mash of mixed-up Marvel heroes! (STK649182) Scheduled to ship in September 2014. (309/A72720000) (C: 1-1-1) **NOTE:** Available only in the United States, Canada, and U.S. Territories.
.... $7.99

FEATURED ITEM

LEGACY MAGIC THE GATHERING PLANESWALKERS ACTION FIGURES

Funko has teamed up with the talented sculptors at Gentle Giant to create Funko's new *Legacy Collection* line of 6″ deluxe action figures featuring over 20 points of articulation and removable accessories. The *Magic: The Gathering* Planeswalkers will be among the first *Legacy Collection* figures released, and the first series includes *Jace Beleren*, *Ajani Goldmane*, *Nissa Revane*, *Liliana Vess*, *Garruk Wildspeaker*, and *Chandra Nalaar*. Collect your favorites, or collect them all! (STK649482) Scheduled to ship in September 2014. (4552/4121) (C: 1-1-2) **NOTE:** Available US, Canada, Mexico, Brazil, S. Africa, United Arab Emirates, India, and Argentina.

Figure $25.99

MINECRAFT

MINECRAFT ANIMAL SERIES 2 7-INCH PLUSHES

More of the cute animals from *Minecraft* are cuddly 7″ plushes! Choose from *Pig*, *Mooshroom*, or *Ocelot*. (STK648710) Scheduled to ship in September 2014. (1969/16525A) (C: 0-1-0)
Plush ....PI

MINECRAFT MINI-FIGURE SERIES 1

Build your own Minecraft world with Mattel's new Minecraft Collectible Figures! There are 12 different figures to collect, including Steve, Creeper, Skeleton, Enderman, Snow Golen, Gow, and four exclusive figures. Inside each package, you never know which one you'll get! (STK648708) Scheduled to ship in September 2014. (744/CJH36) (C: 1-1-2) **NOTE:** Available only within the United States and U.S. Territories.
Mini-Figure...PI

MINECRAFT MINI-FIGURE 3-PACKS

Build your Mincraft collection with the Minecraft Collector Figures 3-Packs! Choose from packs with Wolf/Enderman/Snow Golem, Witch/Steve/Iron Golem, Spider/Steve/Cow, or Pig/Creeper/Skeleton. (STK648709) Scheduled to ship in September 2014. (744/CGX24) (C: 1-1-2) **NOTE:** Available only within the United States and U.S. Territories.
....PI

MOVIE/TV

FRIDAY THE 13TH PART 2: JASON 8-INCH RETRO ACTION FIGURE

Get your retro fix with this brand new version of Jason as he appears in *Friday the 13th Part 2!* This poseable 8″ figure is dressed in tailored fabric clothing similar to the retro toy lines that helped define the licensed action figure market in the 1970s. Jason is based on his iconic Friday the 13th Part 2 appearance, before the hockey mask became his go-to fashion accessory. Jason is adorned with a canvas-like sack on his head which can be removed to reveal his deformed face underneath. Jason is wearing his plaid shirt and overalls. He comes complete with a Pick Axe and Pitchfork, totally faithful to the movie. Blister card packaging with removable protective clamshell and custom illustrated artwork. (STK649508) Scheduled to ship in September 2014. (6338/14900) (C: 1-1-2) **NOTE:** Available only in the United States, Canada, and U.S. Territories.
Figure.. $29.99

NIGHTMARE ON ELM STREET: 30TH-ANNIVERSARY ULTIMATE FREDDY 7-INCH ACTION FIGURE

To commemorate the 30th Anniversary of the original *Nightmare on Elm Street* we are proud to present the definitive version of Freddy as he first appeared in the 1984 classic. Freddy stands nearly 7: tall and features an all new fully articulated lower body featuring ball-hinged thighs and knees. Freddy includes 3 interchangeable heads including closed mouth, open mouth grimace, and skull face. He features an interchangeable left hand with 2 fingers cut off and includes a dead skin mask, tongue phone, and his trusty fedora. Loaded with features, detail and articulation this is the Freddy figure to own. Packaged in a deluxe 30th-anniversary window box. (STK649513) Scheduled to ship in September 2014. (6338/39759) (C: 1-1-2) **NOTE:** Available only in the United States, U.S. Territories, Canada, and the U.K.
Figure $24.99

SCREAM: GHOST FACE 8-INCH RETRO ACTION FIGURE

Get your retro fix with this brand new version of Ghost Face as seen in the *Scream* motion pictures! This poseable 8″ figure is dressed in tailored fabric clothing similar to the retro toy lines that helped define the licensed action figure market in the 1970s. Ghost Face stands 8″ tall and is fully poseable, with a tailored robe, hood and sleeves modeled after the real life Ghost Face costume. He features a screen-accurate sculpted mask and 3 different hands, and comes complete with a cell phone, voice changer and his trusty knife. Blister card packaging with removable protective clamshell and custom illustrated artwork. (STK649509) Scheduled to ship in September 2014. (6338/14908) (C: 1-1-2) **NOTE:** Available only in the United States, Canada, and U.S. Territories.
Figure.................................... $29.99

RE-ANIMATOR
COMING THIS FALL:
Re-Animator Deluxe Action Figure
Bride of Re-Animator Deluxe Action Figure
Re-Animator Finger Creature
1:1 Scale Prop Replica
MONSTARZ
Re-Animator is a Registered Trademark of Re-Animator Productions, Inc.
From Out of Space, A Warning and An Ultimatum
Gort and Klaatu "retro styled" action figure two pack.
Gort stands 5in tall with 5 points of articulation.
Klaatu stands 4in tall with 7 points of
articulation and interchangeable heads!
Both figures come together in retro styled package.
MONSTARZ
ORDER NOW IN PREVIEWS

O/A THE BIG BANG THEORY: SHELDON 17-INCH TALKING FIGURE

Sheldon, the fan-favorite character in *The Big Bang Theory*, can be yours with this 1/4-scale 17" tall action figure! This Sheldon Talking Figure features 8 of Sheldon's classic quotes from the hit TV series, (9 if you count the two different versions of "Bazinga'). But that's not all, Sheldon is completely bendable, poseable and measuring a very tall 17" in height. The product requires 3 AAA batteries. (STK623484) **Available Now!** (2745/TLKDOLL-101) (C: 1-1-1) **NOTE:** Available only within the United States and U.S. Territories.

Figure $44.95

NOT FINAL ART

MONSTARZ RE-ANIMATOR: HERBERT WEST DELUXE ACTION FIGURE

The MONSTARZ line continues with *Re-Animator*'s Herbert West! These all-new deluxe action figures feature the likeness of actor Jeffrey Combs. Version 1, based on the original *Re-Animator*, features a tranquil facial expression, neat hair, and Re-Animated Dr. Hill severed head (open eyes and angry face). Version 2, based on *Bride of Re-Animator*, features a wide eyed expression and disheleved hair, removeable cloth medical jacket, and batwing Re-Animated Dr. Hill severed head. Each figure has a poseable body and comes with other accessories. (STK648314) Scheduled to ship in October 2014. (4703) (C: 0-1-2)

VERSION 1—Figure .... PI

VERSION 2—Figure .... PI

THE DAY THE EARTH STOOD STILL: GORT/KLAATU ACTION FIGURE SET

This collector's 2-pack based on the classic sci-fi film *The Day the Earth Stood Still* includes both Gort and Klaatu together in this 1970's-styled action figure set! Gort features 5 points of articulation and stands 5" tall, while Klaatu is 4" tall with 7 points of articulation. (STK648316) Scheduled to ship in September 2014. (4703) (C: 0-1-2)

Figure set .... PI

PACIFIC RIM 7-INCH ESSENTIAL JAEGERS DELUXE ACTION FIGURES

By popular demand, NECA brings back two of the most sought-after Jaegers from their sold-out *Pacific Rim* line for those who might have missed out! The after market prices for *Striker Eureka* and *Crimson Typhoon* have soared past triple their original retail prices, so here's one last chance to add these iconic figures to your collection. Each figure stands approx 7" tall and is fully articulated and highly detailed, created directly from the digital files used by ILM in the making of the movie. (STK649163) Scheduled to ship in September 2014. (6338/31961) (C: 1-1-2) **NOTE:** Available only in the United States, U.S. Territories, Canada, and the U.K.

Figure $22.99

MUSIC

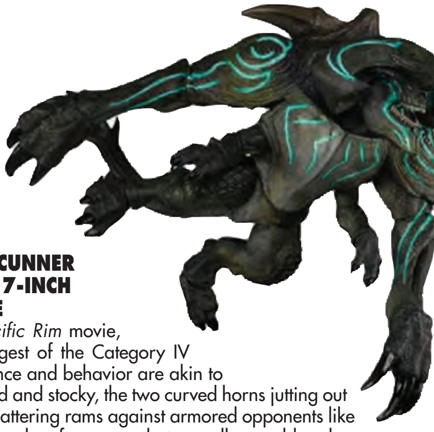

PACIFIC RIM: SCUNNER ULTRA DELUXE 7-INCH ACTION FIGURE

From the epic *Pacific Rim* movie, Scunner is the largest of the Category IV Kaiju. Its appearance and behavior are akin to that of a bull. Broad and stocky, the two curved horns jutting out of its head act as battering rams against armored opponents like the Jaegers. Scunner has four arms that are all poseable, along with a bendable tail and tons of detail and additional articulation. (STK649164) Scheduled to ship in September 2014. (6338/31959) (C: 1-1-2) **NOTE:** Available only in the United States, U.S. Territories, Canada, and the U.K.

Figure $29.99

PACIFIC RIM: CHERNO ALPHA 18-INCH ACTION FIGURE

The second Jaeger to receive the 18″ deluxe treatment from NECA, the massive mech *Cherno Alpha* features even more detail than its 7″ counterpart. Created directly from the digital files used by ILM in the making of *Pacific Rim*, and then further detailed by top sculptors and fabricators, Cherno looks just like it did on screen. Loaded with detail, realistic weathering, over 20 points of articulation and LED lights in the head to re-create the effects seen in the movie. It even features sliding fists! This figure is massive and can now join the fight to save humanity alongside 18″ Gipsy Danger. (STK649162) Scheduled to ship in September 2014. (6338/60898) (C: 1-1-2) **NOTE:** Available only in the United States, U.S. Territories, Canada, and the U.K.

Figure...................$109.99

IRON MAIDEN: MUMMY EDDIE 8-INCH RETRO ACTION FIGURE

Celebrate the 30th Anniversary of the classic metal masterpiece — Iron Maiden's *Powerslave* — with this amazing "Mummy" Eddie. Based on the poster and program artwork from their groundbreaking 1984-1985 World Slavery Tour, this 8″ tall Eddie action figure features real metal chains that can be connected to the mouth or unhooked for when he breaks free. Also includes a bonus interchangeable second head based on the *Somewhere Back in Time* artwork, with the bandages stripped away to reveal more of the best that lies beneath. (STK649511) Scheduled to ship in September 2014. (6338/14905) (C: 1-1-2) **NOTE:** Available only in the United States, Canada, and U.S. Territories.

Figure $29.99

KISS RETRO ACTION FIGURES SERIES 6: ALIVE!

KISS is back with new 8″ and 12″ classic action figures! The costumes were designed based on specific moments in *Kisstory*. With 16 points of articulation, they can be posed in any position, and each figure comes packaged in a resealable protective case. (STK649167) Scheduled to ship in September 2014. (1996) (C: 1-1-1) **NOTE:** Available only in the United States, Canada, and U.S. Territories.

REGULAR (12-INCH)—Figure...PI
REGULAR (8-INCH)—Figure...PI

SPOTLIGHT ON

PSYCHO: MOTHER DELUXE ROTO PLUSH

Mezco makes Mother's Day extra special this year with the release of one of cinema's most famous matriarchs — Mother Bates from Alfred Hitchcock's *Psycho!* Mother stands 14″ tall and features a soft, floppy, poseable cloth body and rotocast head, hands, and feet. Mezco's award-winning design team has recreated her screen accurate dress and shawl, and Mother's head and hands have been sculpted with intricate detail. Her gaping mouth forever frozen in a deathly skeletal grin beneath the hollow sockets of her eyes, her desiccated skin clings to her boney, gnarled, clawlike hands. She sits... and waits. (STK647845) Scheduled to ship in October 2014. (4830/80400) (C: 0-1-2)

Roto plush.......................... $39.99

MY LITTLE PONY MYSTERY PONIES

Which beautiful pony figure is in this bag? There's only one way to find out! You could get any one of 24 different ponies, and you won't know which one it is until you open it. Will it be Pinkie Pie? Twilight Sparkle? Fluttershy? Each pony figure comes with a collector card, and you can collect all 24! Includes pony figure and collector card. (STK649181) Scheduled to ship in September 2014. (309/A83300750) (C: 1-1-1) **NOTE:** Available only in the United States, Canada, and U.S. Territories.

Mystery Pack $2.25

SPOTLIGHT ON

AURORA MY LITTLE PONY: WINTER 10-INCH PLUHES

Your favorite characters from *My Little Pony* are ready for winter in Equestria with Aurora's new 10" *My Little Pony* plushes! Pinkie Pie and Rainbow Dash are decked out in fuzzy hats and scarves, while Twilight Sparkle is truly a winter princess. (STK648158) Scheduled to ship in September 2014. (1294) (C: 1-1-1) **NOTE:** Available only in the United States, Canada, and U.S. Territories.

PINKIE PIE (FUZZY HAT & SCARF) (15612)—Plush $22.00
RAINBOW DASH (FUZZY HAT & SCARF) (15613)—Plush $22.00
TWILIGHT SPARKLE (WINTER PRINCESS) (15614)—Plush $22.00

AURORA MY LITTLE PONY 10-INCH SITTING PLUSHES

Fans of *My Little Pony* will love Aurora's new plushes of the Mane Six that depict them seated and regal! Choose from *Pinkie Pie, Rainbow Dash, Applejack, Princess Twilight Sparkle, Rarity,* or *Fluttershy.* (STK649325) Scheduled to ship in September 2014. (1294) (C: 1-1-1) **NOTE:** Available only in the United States, Canada, and U.S. Territories.

PINKIE PIE (15540)—Plush $19.99
RAINBOW DASH (15539)—Plush $19.99
APPLEJACK (15542)—Plush $19.99
PRINCESS TWILIGHT SPARKLE (15541)—Plush $19.99
RARITY (15543)—Plush $19.99
FLUTTERSHY (15544)—Plush $19.99

MY LITTLE PONY PINS
Decorate your backpack or jacket with Mighty Fine's new My Little Pony pins! Choose from Rainbow Dash's Cutie Mark, Doctor Whooves' Cutie Mark, Derpy Hooves as the Mail Mare, or the Lead Pony Sigil of Wonderbolts Academy! (STK649426) Scheduled to ship in September 2014. (5145) (C: 1-1-1) **NOTE:** Available only within the United States and U.S. Territories.
RD CUTIE MARK—Pin.. $5.99

MY LITTLE PONY: PRINCESS LUNA PLUSH SHOULDER BAG
Carry your books and papers in this *My Little Pony* plush shoulder bag! (STK649417) Scheduled to ship in September 2014. (5145) (C: 1-1-1) **NOTE:** No countries actually denied.
PRINCESS LUNA—Shoulder Bag $38.99
FLUTTERSHY—Shoulder Bag $38.99

MY LITTLE PONY: "9, 10, 11" NAVY T-SHIRT
(STK649155) Scheduled to ship in September 2014. (5145) (C: 0-1-0)
SM-XL—T-Shirt.. $18.99
XXL—T-Shirt $20.99

MY LITTLE PONY KEYRINGS
Carry your keys on these new *My Little Pony* keyrings! Choose from *Flyin' Rainbow Dash, Pinkie Peek, Future Twilight Sparkle, Doctor Whooves,* or *Best Pony.* (STK649419) Scheduled to ship in September 2014. (5145) (C: 1-1-1) **NOTE:** Available only within the United States and U.S. Territories.
RAINBOW DASH—Keychain $9.99

SERENITY/FIREFLY

FEATURED ITEM

FIREFLY: MALCOLM REYNOLDS 1/6-SCALE ACTION FIGURE

QMx is excited to bring you the first screen-accurate, realistic, 1:6 scale, articulated collectible figure of Malcolm Reynolds, the always resourceful captain of the *Firefly*-class transport *Serenity*. No effort was spared in the creation of this peerless replica of Captain Reynolds. Standing 12″ tall, every detail — from Mal's pistol to his suspenders — was taken directly from QMx's extensive library of screen-used costume and prop reference. This attention to detail is topped off by one of the most realistic renderings of actor Nathan Fillion ever done, created by world-renowned likeness sculptor, Trevor Grove. From broad strokes to fine details, this wonderfully crafted collectible figure captures the unshakable character and spirit of Malcolm Reynolds. Your *Firefly* 1:6 scale figure collection begins here! (STK649276) Scheduled to ship in September 2014. (7814/FFY0202) (C: 0-1-2)

Figure $179.95

SPORTS

MLB: DEREK JETER COMMEMORATIVE ACTION FIGURE 2-PACK

From McFarlane Toys! The 2014 baseball season will mark the end of the illustrious career of Derek Jeter, one of the all-time greatest players in MLB history. Jeter has played an integral role in the resurgence of the franchise, leading to the team to five world championships (1996, 1998, 1999, 2000, 2009) and becoming the organization's all-time career leader in hits, games played, stolen bases and at-bats. McFarlane Toys honors the Captain's long and storied career with a box set which includes 2 figures: the iconic hitting Jeter (in a never released gray uniform), and the trademark fielding Jeter (in his home pinstripes). The commemorative set also includes five Championship trophies and five Silver Slugger bats! With the inclusion of the special Derek Jeter Retirement logo, this box set becomes a must have! Yeah, Jeets! (STK649516) Scheduled to ship in October 2014. (8348/71509) (C: 1-1-1) **NOTE:** TMP items - Available only in the United States, U.S. Territories, Canada, and the U.K.

2-pack .... PI

SPOTLIGHT ON

NFL ELECTRIC FOOTBALL GAME

The all-time, best-selling favorite it back, and it's better than ever! Play fun and competitive *NFL Electric Football* on a whisper-quiet SpeedTurf playing field. The game includes a complete set of all 32 NFL team logo stickers to customize your game. New INVISIBASE cleat technology gives complete control over player routs. Vibrant NFL branding and packaging makes this a must-have for all pro football fans. The playing field measures 24″ x 13″, and it comes with a playaction remote control. (STK648101) Scheduled to ship in September 2014. (3164/9072) (C: 1-1-1) **NOTE:** Available only within the United States and U.S. Territories.

Game...$59.99

SUPER BOWL ELECTRIC FOOTBALL GAME

Play fun and competitive NFL Electric Football with the *Super Bowl Electric Football* game! The whisper-quiet SpeedTurf playing field includes two Super Bowl team sets and a complete set of NFL stickers to customize your game. PlayAction remote control gives precision control over the speed of play. This is Tudor's midsize NFL game (32″ x 16″ playing field), great for competitive play. (STK648102) (3164/9082) (C: 1-1-1) **NOTE:** Available only within the United States and U.S. Territories.

Game...$89.99

NFL ELECTRIC FOOTBALL TEAM ACTION FIGURES

Play Tudor's *NFL Electric Football* with hand-painted players with authentic NFL team uniform colors and logos, either home or away, in five different football poses. Each blister pack contains 11 figures. Choose from the *Chicago Bears, Dallas Cowboys, Green Bay Packers, Kansas City Chiefs, Minnesota Vikings, New England Patriots, New Orleans Saints, Pittsburgh Steelers, Seattle Seahawks, San Francisco 49ers*, and the *Washington NFL* team. (STK648106) Scheduled to ship in September 2014. (3164/90112PACK) (C: 1-1-1) **NOTE:** Available only within the United States and U.S. Territories.

Team set $14.99

COOP
DEC050058

SIN CITY
JUN140089

MASS EFFECT
AUG110057

TIM BURTON
DEC080078

BETTIE PAGE
JUL040062

EMILY THE STRANGE
JAN060189 | $8.99

DRAGON AGE II
FEB120076

GAME OF THRONES
JAN120128

GRIMM
AUG130117

GARY BASEMAN
DEC120106

ALL PLAYING CARDS ARE $4.99 EACH

(UNLESS OTHERWISE NOTED)

POWERS FIGURE SET
AUG130126 | $24.99

POWERS RETRO GIRL STATUE
AUG130125 | $179.99

DARK HORSE DELUXE

SEE THE DARK HORSE SECTION OF YOUR ORDER FORM TO ORDER THESE PRODUCTS.

™ © 2014 respective licensor(s). Dark Horse Deluxe™ is a trademark of Dark Horse Comics, Inc. All rights reserved.

STAR WARS

FEATURED ITEM

STAR WARS BLACK 6-INCH ACTION FIGURES

In 2013, Hasbro took collectible *Star Wars* action figures to the next level with the introduction of the 6-inch Black Series action figure line! This exceptional collection of figures features incredibly accurate design and a high level of articulation of the greatest characters from the *Star Wars* universe. New figures in 2014 include the *Sandtrooper*, *Darth Vader (Episode V)*, *Jedi Luke (Episode VI)*, and *Chewbacca (Episode IV)*. Window box packaging. (STK649183) Scheduled to ship in September 2014. (309/A4301482C) (C: 1-1-1) **NOTE:** Available only in the United States, Canada, and U.S. Territories.

Figure $22.99

STAR WARS: KENNER-INSPIRED WICKET JUMBO ACTION FIGURE

A Gentle Giant Release! Just like they were when you were a kid, only bigger! Gentle Giant is proud to bring you the latest addition to our exciting line of vintage Kenner-inspired *Star Wars* Action Figure reproductions with the release of the classic *Wicket Jumbo Figure*. Digitally scanned from mint 3 3/4" Kenner originals and reproduced at a Jumbo size, no detail has been overlooked. Roto cast and made of durable plastics, this jumbo figure includes a faithfully reproduced cowl and staff accessories. It even comes fully articulated! With a commitment to keep in line with the vintage Kenner experience, Gentle Giant has packaged this figure with a *Return of the Jedi*-inspired backer card featuring original photos and artwork. Designed with the collector in mind, the figure comes in a resealable plastic outer clam shell to help protect and display this limited edition figure. (STK648588) Scheduled to ship in June 2015. (5498/80435) (C: 1-1-2)

Figure $80.00

UGLYDOLLS

UGLYDOLL WIZARD OF OZ PLUSHES

The classic MGM film, *The Wizard of Oz*, celebrates its 75th-anniversary this summer. Based on L. Frank Baum's *The Wonderful Wizard of Oz*, the greatest and best-loved home grown fairy tale, *The Wizard of Oz* inspired David Horvath and Sun-Min Kim's Uglydolls to get dressed up as their favorite characters! These 11" plushes feature Babo as the Cowardly Lion, Jeero as the Scarecrow, Wage as the Tin Man, Ox as the Wicked Witch of the West, and Moxy as Dorothy Gale. Collect your favorites, or collect them all! (STK648780) Scheduled to ship in September 2014. (587/4046924) (C: 1-1-2) **NOTE:** Available only in the United States, Canada, and U.S. Territories.

Plush $20.00

UGLYDOLL WIZARD OF OZ PLUSH CLIP-ONS

The Uglydolls are dressed as their favorite *Wizard of Oz* characters for these new plush clip-ons! With their fun, durable metal clips, you can take your favorite Uglydoll wherever you go. Choose Moxy as Dorothy, Babo as the Cowardly Lion, Jeero as the Scarecrow, Wage as the Tin Man, or Ox as the Wicked Witch of the West. (STK649133) Scheduled to ship in September 2014. (587/4046906) (C: 1-1-2) **NOTE:** Available only in the United States, Canada, and U.S. Territories.

Plush $10.00

GENTLE GIANT®
LTD
STAR WARS
RETURN OF THE JEDI
Wicket W. Warrick™
VINTAGE JUMBO FIGURE
1:6 SCALE
THE WALKING DEAD®
GLENN RHEE
STATUE
1:4 SCALE
STAR WARS REBELS
ZEB™
MAQUETTE
1:8 SCALE
PENDING LICENSOR APPROVAL
PENDING LICENSOR APPROVAL
WWW.GENTLEGIANTLTD.COM
AVAILABLE 2ND QUARTER 2015 PLACE YOUR ORDER NOW IN THE TOYS & MODELS SECTION OF PREVIEWS
THE WALKING DEAD © 2014 AMC FILM HOLDINGS LLC. ALL RIGHTS RESERVED. © & ™ LUCASFILM LTD. © 2014 GENTLE GIANT STUDIOS, INC. & ®. ALL RIGHTS RESERVED. PRODUCT SHOWN IS NOT FINAL AND IS SUBJECT TO CHANGE.

SPOTLIGHT ON

HALO 2014 ACTION FIGURES

Ten years ago, *Halo 2* made its debut on the original Xbox and changed multi-player gaming on consoles forever. To commemorate the game's 10th-anniversary, McFarlane Toys is offering two new figures of the Master Chief, one based on his *Halo 2* look, the other updated to his latest look. The *Halo 2 Master Chief* figure captures all the details of this first version of his Mark VI armor, from the five indentations on his hand and ankle armor to the smooth, undamaged plating on his chest. The new *Master Chief* figure, based on his latest look, includes his removable multi-layers, wind-swept cloak, the perfect accessory for keeping the harsh, glittering desert sands out of his armor. The Master Chief's helmet also features a cracked visor. (STK649679) Scheduled to ship in October 2014. (8348/19310) (C: 1-1-1) **NOTE:** TMP items - Available only in the United States, U.S. Territories, Canada, and the U.K.

Figure .... PI

BIOSHOCK: INFINITE – BOOKER 7-INCH ACTION FIGURE

Booker DeWitt, the hero and main character of *Bioshock Infinite*, joins NECA's line of action figures based on the hit video game! At approximately 6 3/4" tall, Booker stands in scale with the previously released Elizabeth, Boys of Silence, and Motorized Patriots figures. The game-accurate detail extends from the sculpt to the included shotgun and Sky-Hook accessories, and he's loaded with over 25 points of articulation for great poses. (STK649165) Scheduled to ship in September 2014. (6338/44939) (C: 1-1-2) **NOTE:** Available only in the United States, Canada, and U.S. Territories.

Figure........................ $24.99

K'NEX SUPER MARIO SERIES 4 FIGURES

Build your favorite Super *Mario* characters! Each blind bag includes 1 buildable figure — Mario, Luigi, Donkey Kong, Bob-Omb or one of 3 never-before-seen figures: Green Toad, Waluigi or Bowser Jr.! Which one will you get? Collect all 7! (STK648143) Scheduled to ship in September 2014. (3167/38432) (C: 1-1-2) **NOTE:** Available only in the United States, Canada, and U.S. Territories.

Blind bag.. $3.99

PREVIOUS RELEASE SHOWN

K'NEX MARIO KART 8 PULLBACK CARTS

Build and race characters from *Mario Kart 8!* Each K'NEX set includes a buildable standard kart with pull-back motorized action as well as an item from the game in each set. Choose from Mario, Yoshi, or Princess Peach sets. (STK648141) Scheduled to ship in September 2014. (3167/38720) (C: 1-1-2) **NOTE:** Available only in the United States, Canada, and U.S. Territories.

Set.. $16.99

PREVIOUS RELEASE SHOWN

K'NEX MARIO KART WII STANDARD BIKE SETS

Build Mario, Luigi, Yoshi, or Donkey Kong with their standard bikes from *Mario Kart Wii.* Each set comes with over 30 building pieces, and the box doubles as a reusable ramp! (STK648123) Scheduled to ship in September 2014. (3167/38300) (C: 1-1-2) **NOTE:** Available only in the United States, Canada, and U.S. Territories.

Set.. $9.99

K'NEX SUPER MARIO 3D WORLD: CAT MARIO BUILDING SET

Go on a brand new adventure with Cat Mario as he battles a Mouse! Featuring K'NEX's all new jump disk and launcher that allow Mario to run and jump, like he does in the game. Build Cat Mario use the moveable jump launcher to enter the course. Look out for a Mouse; he could smash you! Defeat the mouse, then use the next jump launcher to reach the high platform and collect the spinning coins! Make your way though the clear warp pip, then pop-up the goal flag and you've cleared the course! Combine your Cat Mario building set with the rest of the K'NEX Super Mario building set line to take Mario on an even bigger adventure! (STK648145) Scheduled to ship in September 2014. (3167/38635) (C: 1-1-2) **NOTE:** Available only in the United States, Canada, and U.S. Territories.

Set $34.99

K'NEX SUPER MARIO: CANNON BUILDING SET

Go on a brand new adventure with Mario & Luigi as they battle Bullet Bill! Featuring K'NEX's all new jump disk and launcher that allow Mario to run and jump, like he does in the game. Build Mario and Luigi and use the jump launchers to grab coins and the special spinning elevator rod to move between levels. Can you find the hidden coins on the back? Look out for Bullet Bill; shoot him out of his special cannon to defeat the Bros! Pop-up the goal flag and you've cleared the course! Green Shell and Star items also included. Combine your Cannon building set with the rest of the K'NEX *Super Mario* building set line to take Mario on an even bigger adventure! (STK648146) Scheduled to ship in September 2014. (3167/38673) (C: 1-1-2) **NOTE:** Available only in the United States, Canada, and U.S. Territories.

Set $34.99

K'NEX SUPER MARIO 3-PACK SERIES 3 FIGURE PACKS

From your favorite *Super Mario* games, like *Super Mario 3D Land*, *New Super Mario Bros. 2*, and *New Super Mario Bros. U*, comes these figure sets that include 3 buildable K'NEX *Super Mario* figures! Plus, there's an exclusive mystery figure in each set. Who will you get? (STK648144) Scheduled to ship in September 2014. (3167/38850) (C: 1-1-2) **NOTE:** Available only in the United States, Canada, and U.S. Territories.

3-pack $12.99

K'NEX SUPER MARIO U: LAYER CAKE DESERT BUILDING SET

Go on a brand new adventure with Fire Mario as he journeys through the Layer Cake Desert! Featuring K'NEX's all new jump disk and launcher that allow Mario to run and jump, like he does in the game. Build Fire Mario and use the jump launcher to enter the course. Use the Stone-Eye Statue (it flips back and forth by twisting the white connector) to cross to the right and collect the coins on top. Watch out for a Waddlewing! Drop through the warp pipe and discover another complete play area on the back! Pop-up the Sand Geysers to cross to the last platform, where you'll do battle with a spinning Pokey. Pop-up the goal flag and you've completed the course! (STK648147) Scheduled to ship in September 2014. (3167/38636) (C: 1-1-2) **NOTE:** Available only in the United States, Canada, and U.S. Territories.

Set $64.99

BATMAN

FEATURED ITEM

BATMAN 1966: CATWOMAN MAQUETTE DIORAMA

Tweeterhead is proud to announce the release of Catwoman, the first in a limited-edition series of classic *Batman* television series character maquettes. Sculpted by the batastic Trevor Grove, this stunning 1/6-scale maquette stands 11.5" in height and features a purrrrrfect likeness of Julie Newmar as everyone's favorite Feline Fatale! (STK647839) Scheduled to ship in September 2014. (2698/0041) (C: 1-1-1) **NOTE:** Available in North America (but not US territories), UK and Europe (but not Spain).

Maquette $250.00

BATTLESTAR GALACTICA

BATTLESTAR GALACTICA: CLASSIC VIPER ASSEMBLED MODEL KIT

The finished version of the Moebius Models *Classic Battlestar Galactica Viper* kit. Its launch tube packaging make for a perfect display without removing the model from the package. Stand included, weathered paint scheme with pilot in cockpit, 1/32-scale. (STK648085) Scheduled to ship in September 2014. (7593/2940) (C: 0-1-2)

Model Kit $79.99

O/A BATTLESTAR GALACTICA: CYLON CENTURION MODEL KIT

From SyFy's *Battlestar Galactica* series, here is the "toaster"! This huge 1/6-scale kit of the Cylon Centurion stands approximately 13 1/2" tall when complete. A small base is included, and the model requires paint and glue for final assembly. For experienced modelers only! (STK462841) **Available Now!** (7593/917) (C: 0-1-0)

Model Kit..............$39.99

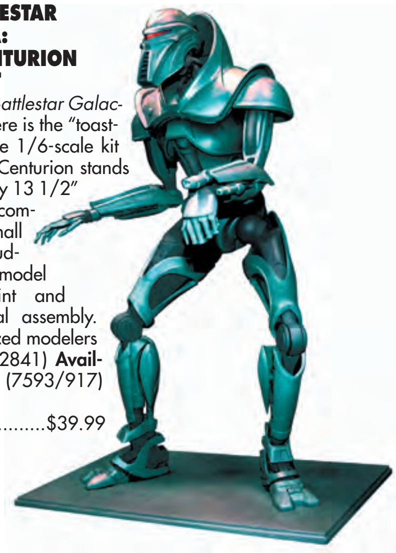

O/A BATTLESTAR GALACTICA: VIPER MK VII MODEL KIT

Capable of atmospheric flight, the *Mark VII* is the front-line variant of the Viper design, retaining the Mark II's general layout but adding fully integrated avionics that provide superior battle management and flight information for the pilot. This all-plastic assembly kit requires glue and paint for finishing and is compatible, at 1/32nd-scale, with previous *BSG* kit releases. Full color decals, landing gear, pilot figure, and display stand included. (STK432292) **Available Now!** (7593/916) (C: 0-1-0)

Model Kit..............$29.99

O/A BATTLESTAR GALACTICA: COLONIAL VIPER MKII MODEL KIT

From the hit SyFy series *Battlestar Galactica* comes the *Colonial Viper Mk. II*. The Viper is the Colonial Fleet's main fighter/attack craft. Introduced into the service before the First Cylon War, it has since been retired and replaced with the Viper Mk. VII, but many in the fleet remember fondly the handling of the classic Viper. The Moebius kit recreates the ship at 1/32-scale and comes complete with a stand and landing gear. Some assembly required. (STK408495) **Available Now!** (7593/912) (C: 0-1-0)

Model Kit..............$29.99

DISNEY

FEATURED ITEM

Disney FROZEN

GRAND JESTER: FROZEN – ANNA MINI-BUST

As impetuous as she is feisty, Princess Anna wants nothing more than to bridge the icy divide between herself and big sister Elsa, the future queen of Arendelle. But when Elsa reveals her hidden power and accidentally freezes the entire kingdom, it's up to Anna to venture forth into the wintry wonderland created by her self-exiled sister and bring Elsa back home to undo the damage she's unwittingly wrought. This character-authentic polystone mini-bust is designed by Patrick Romandy-Simmons and sculpted by Jacqueline Perreault. Standing 7" tall, Anna comes painted and ready to display. (STK648344) Scheduled to ship in November 2014. (587/4042561) (C: 1-1-1) **NOTE:** Available only in the United States, Canada, and U.S. Territories.

Mini-Bust..............$70.00

GRAND JESTER: FROZEN – ELSA MINI-BUST

Regal but aloof Elsa carries a terrible secret. On the very day she is crowned Queen of Arendelle, the icy beauty inadvertently reveals to her subjects that she possesses a strange and frightening power: She can project freezing blasts of sub-zero cold frigid enough to lock her entire kingdom in a never-ending winter. Fleeing into a self-imposed exile, Elsa casts off the restrictions of her past and finally embraces the wild and liberating power that she has so long denied. All hail the Snow Queen! This character-authentic polystone mini-bust is designed by Patrick Romandy-Simmons and sculpted by Jacqueline Perreault. Standing 7 1/4" tall, Elsa comes painted and ready to display. (STK648345) Scheduled to ship in November 2014. (587/4042562) (C: 1-1-1) **NOTE:** Available only in the United States, Canada, and U.S. Territories.

Mini-Bust..............$70.00

FANTASY

OFFERED AGAIN

O/A FANTASY FIGURE GALLERY: LUNA PVC STATUE

(A) Dorian Cleavenger

From Yamato USA! Luna, part of Yamato USA's *Fantasy Figure Gallery*, is inspired by the work of internationally acclaimed fantasy artist Dorian Cleavenger. She is the guardian of Earth, she is our most heavenly body, she is Luna. Brought to life by sculptor Takuaki Tsushima, Luna balances playfully upon an elaborate, art deco inspired crescent man-on-the-moon as she nonchalantly plucks a falling star from the evening sky. This heavenly PVC statue of Luna measures 7 3/4" while sitting (9 3/4" from themed base to tip of the moon) and features translucent parts to convey the sheerness of her garments, as well as strategically placed cast-off parts. (STK445500) **Available Now!** (4368/349001) (C: 1-0-0)
NOTE: Available only in the United States, U.S. Territories, Canada, and the U.K.
MATURE THEMES
Statue....................................$59.99

MILITARY

LINDBERG B-58 HUSTLER BOMBER MODEL KIT

The authentically crafted B-58 Convair Hustler model kit contains many features including: removeable jet engines and afterburners, moveable controls, highly detailed crewman, retractable landing gear, and a display stand. It features dymanic box illustrations by artist Ray Gaedke. A 1/64-scale model, paint and glue are required for assembly. (STK648202) Scheduled to ship in September 2014. (7170/HL40512) (C: 0-1-1)
Model kit...$16.99

LINDBERG CHINESE MIG-15 MODEL KIT

This Korean War-era Soviet/Chinese MIG-15 jet fighter model kit includes decals and paint guide. The assembled model measures 7 1/2" long. (STK648204) Scheduled to ship in September 2014. (7170/HL41112) (C: 0-1-1)
Model kit...$16.99

MOVIE/TV

SPOTLIGHT ON

THE MUNSTERS: LILY MUNSTER MAQUETTE

Lily Munster, the matriarch of everyone's favorite monster neighbors, is the latest maquette from Tweeterhead! The sculpt by Trevor Grove captures the elusive wonder of Yvonne De Carlo as she appeared on *The Munsters*. At 1/6-scale, Lily Muster and stands 12" tall. (STK647838) Scheduled to ship in September 2014. (2698/0039) (C: 1-1-1) **NOTE:** Available only in the United States, U.S. Territories, Canada, and the U.K.
Maquette...........................$235.00

RE-ANIMATOR: FINGER CREATURE 1/1-SCALE PROP REPLICA

"This morbid doodling with human body parts… is this what it's all about?" Amok Time's *Monstarz* line continues with the first *Re-Animator* prop replica — the "Finger Creature," Re-Animated with care. This limited edition prop replica features a 1/1-scale "lifesize" prop replica, movie accurate sculpt, and realistic paint deco. The complete piece stands roughly 6" tall. Limited to only 200 pieces, it includes a numbered Certificate of Authenticity. (STK648310) Scheduled to ship in October 2014. (4703) (C: 0-1-2)
Replica...PI

1965 FORD MUSTANG HARD TOP 1/16 MOD KIT
To commemorate the 50th-anniversary of the Ford Mustang, AMT is reintroducing its super-detailed 1/16-scale 1965 Hardtop. With many features, including opening doors and hood, folding seats, and vinyl tubing to emulate wiring and hoses for the motor, this model builds into an authentic replica in grand scale! (STK648598) Scheduled to ship in September 2014. (7170/AMT87206) (C: 0-1-1)
Model kit.. $44.99

PEPSI 1975 CHEVY CHEVELLE STOCK CAR 1/25-SCALE MODEL KIT
The classic Pepsi 1975 Chevy Chevelle Stock Car is recreated at 1/25-scale. This model features a reproduction of the Chevy V8 racign engine, detailed racing interior with roll cage, and full racing suspension with backdated chassis parts. Molded in blue, paint and cement are required to complete. (STK648596) Scheduled to ship in September 2014. (7170/AMT87206) (C: 0-1-1)
Model kit.. $28.99

LOWBOY TRAILER 1/25-SCALE MODEL KIT
Molded in white, AMT's unique Lowboy trailer is a truck modeling enthusiast's dream. This time, it's being reissued as a special Original Art Series kit, complete with a bonus poster print of the original artwork box painting. This unique lowboy trailer kit in 1/25-scale comes with 12 vinyl truck tires. (STK648597) Scheduled to ship in September 2014. (7170/AMT88006) (C: 0-1-1)
Model kit.. $39.99

ED "BIG DADDY" ROTH RAT FINK & 1/25-SCALE DIORAMA MODEL KIT
Ed "Big Daddy" Roth was a larger than life spokesman for Revell in the 1960s. He made wild show rods that later became some of Revell's most famous models. In addition to these show rods, Roth also created famous characters such as the Rat Fink, a degenerate reprobate loved by hot-rodders, bikers, and rebellious teens everywhere for decades. This model kit features a Rat Fink model with a lifelike 1/25-scale garage diorama just like the one Roth started in. Figure is larger than 1/25-scale and measures 7 1/2" in height. Kit contains 9 parts. Paint and glue required. (STK648599) Scheduled to ship in September 2014. (7170/856732) (C: 0-1-1)
Model kit...$24.95

OFFERED AGAIN

O/A LAND OF THE GIANTS: SPINDRIFT MODEL MINI-KIT
From the Irwin Allen classic TV show *Land of the Giants* comes the *Spindraft!* The *Spindrift* was the futuristic transport ship that landed on the giant's planet trapping the passengers in that strange world. In matching scale with the Moebius Mini Flying Sub at approximately 1/12-scale, the model comes complete with interior and stand and measures approximately 4 1/2" long when completed. Paint and glue required. (STK435746) **Available Now!** (7593/255) (C: 0-1-0)
Model Kit...$15.99

SCI FI

SPOTLIGHT ON

LOST IN SPACE: ROBOT B-9 MODEL MINI-KIT
This small-scale version of the Robot from *Lost In Space* comes in a miniature reproduction Aurora package. This is part of the Moebius Mini line of kits based on Irwin Allen's 1960s classics originally done by Aurora. Complete with instructions, at 1/25-scale Robot B-9 stands roughly 3" tall when completed. (STK648083) Scheduled to ship in September 2014. (7593/418) (C: 0-1-2)
Model Kit.. $14.99

LINDBERG U.S. MOON SHIP MODEL KIT
This model kit is based on the drawings of rocket scientist Wernher von Braun. Lindberg brings back the illustrations from its original packaging in the 1960s. This futuristic retro kit contains over 41 highly-detailed parts, including 3 astronaut figures and authentic decals. A kit that is truly out of this world! (STK648201) Scheduled to ship in September 2014. (7170/HL60212) (C: 0-1-1)
Model kit...................................$16.99

STAR WARS

STAR WARS REBELS: ZEB MAQUETTE

A Gentle Giant Release! Star Wars Rebels continues the epic tradition of the legendary *Star Wars* saga with all-new exciting, action-packed adventures. It is a dark time in the galaxy, as the evil Galactic Empire tightens its grip of power from world to world. Gentle Giant is proud to bring you the latest new character from the highly anticipated new animated series, Zeb! Crafted by the master artisans at Gentle Giant in the gold style of the excited animated series, the Zeb Maquette is as screen accurate as you can get. (STK648594) Scheduled to ship in June 2015. (5498/80453) (C: 1-1-2) **NOTE:** Available only in the United States, U.S. Territories, Canada, and the U.K.

Maquette $129.00

O/A STAR WARS SNAPTITE MODEL KITS

Build some of your favorite ships from the *Star Wars* universe with Revell's Snaptite Model Kits! Choose from the *Darth Vader's TIE Fighter* or *Imperial Shuttle*, each featuring moving parts, pilot figures, display stand and easy snap-together assembly. No glue required! (STK622479) **Available Now!** (89) (C: 1-1-0) **NOTE:** Available only in the United States, U.S. Territories, Canada, and Mexico.

DARTH VADER'S TIE FIGHTER (851878)—Model Kit $24.99
IMPERIAL SHUTTLE (85-1879)—Model Kit $24.95

OFFERED AGAIN

O/A EFX STAR WARS STORMTROOPER HELMET PROP REPLICA

Fearless and unswervingly loyal to the Emperor, the Stormtroopers are the most recognized symbol of Imperial might. Encased in white armor over a black bodyglove, the Stormtroopers make up the bulk of Palpatine's ground-based armies and the space-based Imperial starfleet. The distinctive design of the Stormtrooper was originally created by concept artist Ralph McQuarrie in 1975. McQuarrie designed several versions of the look of the Empire's general infantry. To ensure that your eFX Stormtrooper helmet retained all of the subtle nuances of the hand-sculpted original, eFX's engineers digitally scanned and cast a surviving original helmet to recreate this iconic piece of *Star Wars* history. Based on the original helmet from the Lucasfilm archives, this replica features quality ABS construction and comes with a Certificate of Authenticity. (STK524102) **Available Now!** (1859/01111018) (C: 1-1-0) **NOTE:** Available only in the United States, Canada, and U.S. Territories.

Replica .... PI

WALKING DEAD

THE WALKING DEAD: GLENN IN RIOT GEAR 1/4-SCALE STATUE

A Gentle Giant Release! Bright, loyal, resourceful, quick-thinking, and brave, Glenn Rhee has been a mainstay of Rick Grimes' band of survivors since the very beginning. Although he is keenly aware of the extreme dangers he puts himself in for the group, his youthful, brash nature allows him to take those risks in stride. Glenn thinks on his feet and shows great compassion and humanity. Gentle Giant brings you the Glenn in Riot Gear statue. In season 3 of the hit AMC series, Glenn donned prison riot gear to battle against the Governor and save his friends. Digitally sculpted by Gentle Giant's master artisans using photographic reference directly from the set, no detail has been overlooked. (STK648593) Scheduled to ship in June 2015. (5498/80412) (C: 1-1-1)

Statue $449.00

MARVEL COMICS: AVENGERS NOW—IRON MAN ARTFX+ STATUE
KOTOBUKIYA

Based on the latest books from Marvel Comics, Iron Man is ready for action with Kotobukiya's new statue!

NARUTO SHIPPUDEN: KARAKORE MINI-FIGURES
NARUTO

Some of your favorite *Naruto* characters have become collectible 1 1/2″ tall mini-figures!

PREVIEWSworld.com • TOYCHESTnews.com

THE DARK KNIGHT: THE JOKER MAF EX FIGURE
THE DARK KNIGHT TRILOGY

MEDICOM recreates Heath Ledger's memorable performance as the Joker in *The Dark Knight* with this impressive 6″ tall figure!

DOCTOR WHO: "THE TIME OF THE DOCTOR" ACTION FIGURE SET
DOCTOR WHO

The eleventh Doctor met his fate on Trenzalore, and this action figure set depicts the Doctor across the span of centuries.

DC HERO SOFUBIS

SOFUBI

MEDICOM's Sofubi vinyl line of DC Comics characters continues this month with Batgirl and Catwoman!

GODZILLA: VINYL WARS SOFUBIS

SOFUBI

MEDICOM reproduces classic Toho sofubi in extremely limited production runs, starting with *First Godzilla* and *Pretty Godzilla!*

TITANFALL: ATLAS MODEL SPECIAL FIGURE

THREEA/THREEZERO

The mighty Atlas Titan from the best-selling video game *Titanfall* stands over 20″ tall and features a scaled, articulated pilot figure!

MICHAEL JACKSON "SMOOTH CRIMINAL" S.H.FIGUARTS

TAMASHII NATIONS

The legendary pop star Michael Jackson is commemorated with this 5 1/2″ tall action figure!

Japan's #1 Collector Toy Company

© MARVEL

MARVEL COMICS IRON MAN MARVEL NOW ARTFX+ STATUE

- Kotobukiya's line of ARTFX+ statues based on MARVEL NOW AVENGERS continues with none other than **IRON MAN!**
- Bold black and gold color scheme reflects Iron Man's appearance in the AVENGERS NOW series, and he stands over 8 inches tall in 1/10scale!
- Iron Man looks great on his own, and even better alongside the rest of the AVENGERS team, also available as ARTFX+ statues from Kotobukiya.

SRP $54.99 Available in February

© TM & DC Comics. (s10)

DC COMICS WONDER WOMAN ARTFX STATUE

- Wonder Woman stands nearly 12 inches tall in 1/6 scale.
- Wonder Woman stands ready for battle in a dynamic pose, ready to spring into action at a moments notice.
- While Wonder Woman looks great on her own, she looks even better standing alongside the Superman For Tomorrow and Batman Black ARTFX statues! All three of DC COMICS triumvirate have been beautifully sculpted by Kouei Matsumoto.

SRP $119.99 Available in February

© 諫山創・講談社／「進撃の巨人」製作委員会

Attack on Titan 進撃の巨人

ATTACK ON TITAN MIKASA ACKERMAN ARTFXJ STATUE

- Kotobukiya continues their lineup of ARTFXJ statues based on characters from Attack on Titan with **Mikasa Ackerman!**
- Mikasa holds her weapon ready in her right hand as she leaps around a tree trunk in a dynamic action pose.
- Kotobukiya craftsmanship is visible in all the fine details from the way her clothing wrinkles and flows all the way down to the details on the base.
- Features a removable cape for your choice of display options!

SRP $119.99 Available in January

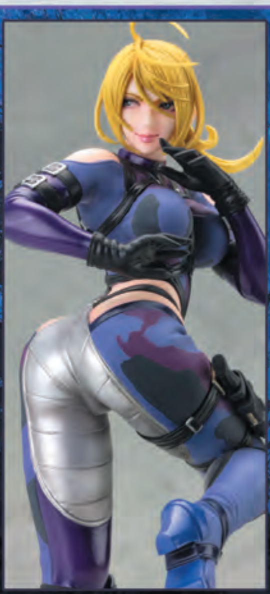

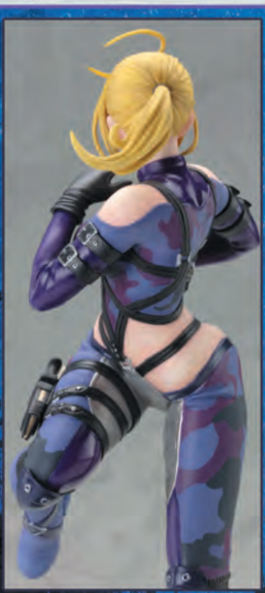

鉄拳 TEKKEN TAG TOURNAMENT 2

TEKKEN TAG TOURNAMENT 2 NINA WILLIAMS BISHOUJO STATUE

- Based on a new character interpretation by famed Japanese illustrator Shunya Yamashita, Nina looks better than ever!
- With her muscular physique and beautiful Bishoujo style face, Nina makes a great display for fans of Tekken and Bishoujo collectors alike.
- Display alone or alongside other Tekken Bishoujo statues from Kotobukiya!

SRP $69.99 Available in February

© 2012 NAMCO BANDAI Games Inc.

www.kotous.com

KOTOBUKIYA
CRAFTSMANSHIP
壽屋

Japan's #1 Collector Toy Company

Cu-poche キューポッシュ

中二病でも恋がしたい！戀
Chu-2 byo demo KOI ga shitai

CHU-2 BYO DEMO KOI GA SHITAI SANAE DEKOMORI CU-POCHE FIGURE

- Kotobukiya expands their Cu-Poche line to include another character from Chu-2 Byo Demo Koi Ga Shitai with **Sanae Dekomori!**
- Includes special Mighty Mjolnir Maul parts to simulate Sanae's special attack!
- Sanae Dekomori is fun on her own and even better with the Rikka Takanashi Cu-Poche!

SRP $44.99 Available in January

よつばと！

© KIYOHIKO AZUMA/YOTSUBA SUTAZIO

YOTSUBA& DANBOARD-nano FLAVORS ONE COIN FIGURE

- Despite this mini-figure's small size, just over 1 inch, Danboard features 3 points of articulation, allowing for posing of the arms and head.
- Small and easily collectible, build your own miniature Danboard army, or trade with your friends!

SRP $49.99
Available in December

Fate EXTRA

©TYPE-MOON ©MarvelousAQL Inc

FATE/EXTRA SABER ANI STATUE

- Saber looks great in her revealing dress, all done up in striking red and white.
- Saber stands with her golden boots surrounded by a whirlwind effect on a special georama base.

SRP $109.99
Available in January

ノーゲーム・ノーライフ NO GAME NO LIFE

NO GAME NO LIFE SHIRO ANI STATUE

- Shiro perches on a chessboard with a couple of pawns scattered aroundthe base, looking great in her purple dress and multi-colored hair.
- Great attention to detail from the folds and creases in her dress down to the sculpted details in the wrinkles of her stockings.
- Special themed base completes a display that is sure to please fans of the character and series.

SRP $109.99
Available in January

BRAVE EXKAISER KING EXKAISER D-STYLE PLASTIC MODEL KIT

- With multiple points of articulation and different ways to configure pieces, the King Exkaiser features a wide array of display options!

SRP: $39.99 Available in December

MEDABOTS SAIKACHIS PLASTIC MODEL KIT

- Saikachis stands 6 in tall in 1/8 scale fully assembled, and includes multiple points of articulation, providing for a range of posing options.
- Saikachis consists of 180 pieces made from pre-colored plastic.

SRP: $44.99 Available in December

KOTOBUKIYA MITSUNARI ISHIDA & SAKON SHIMA SAMURAI CHOPSTICKS

- Special chopstick set includes a chopstick rest based on a katana display.
- New features include a texture on the ends of the chopstick to make gripping food even easier.
- Use alone or have a Japanese history themed dinner along with other Samurai chopsticks from Kotobukiya!

SRP: $14.99 (Each) Available in January

GHOST IN THE SHELL ARISE LOGICOMA PLASTIC MODEL KIT

- Consisting of 150 pieces made from pre-colored plastic, the Logicoma is a great model kit for builders of all skill levels.
- The Logicoma has never looked better in it's grey and red color scheme.

SRP: $39.99 Available in December

© BANDAI NAMCO Games Inc.

LEGEND OF VALKYRIE VALKYRIE PLASTIC MODEL KIT

- This non-scale model kit consists of 120 pieces and stands over 5 inches tall fully assembled.
- Valkyrie features multiple points of articulation and some interchangeable parts, allowing you to create your own poses and change your display!
- Made from pre-colored plastic, so there's no painting required.

SRP: $44.99 Available in December

www.kotous.com

SHONEN JUMP NARUTO SHIPPUDEN

NARUTO SHIPPUDEN: KAKASHI "DARK SIDE" G.E.M. PVC FIGURE DS VER

From MegaHouse. Armed and ready for battle, Kakashi Hatake from *Naruto Shippuden* is portrayed as a new PVC! figure Dressed in his Anbu gear and posed to strike, Kakashi stands just under 10" tall. (STK645460) **Item has been previously solicited in *PREVIEWS Plus.*** Scheduled to ship in November 2014. (1903/816444) (C: 1-1-2) **NOTE:** Available only in the United States, Canada, and U.S. Territories.

PVC Figure $134.99

FEATURED ITEM

NARUTO SHIPPUDEN KARAKORE MINI-FIGURES

From Animate North America. Collect your favorite *Naruto Shippuden* characters as adorable PVC figures standing approximately 1.5" H. Look for *Naruto, Sasuke, Sakura, Kakashi, Hinata, Gaara, Itachi* and *Minato*! Blind box packaging. (STK643423) **Item has been previously solicited in *PREVIEWS Plus.*** Scheduled to ship in September 2014. (5410/4897043940839) (C: 1-1-2) **NOTE:** Available only in the Western Hemisphere.

Mini Figure $9.99

NARUTO VOLUMES 16-20 GN'S

(W/A) Masashi Kishimoto

Death in the village! When the dust settles from Orochimaru's attack, the shinobi find that not everyone has survived. While the ninja mourn, an unlikely candidate is chosen for greatness, a long-lost ninja returns with a dangerous entourage, and Naruto finds his life in more turmoil than ever before. (STK345091) **Available Now!** (298) (C: 1-0-0)

EACH (JUN073958) (CTNR16)—SC, 5x7, 200pgs, B&W $7.95

OFFERED AGAIN

O/A NARUTO SHIPPUDEN DVD SET 3

From Viz Media. After fierce battles with the Akatsuki, Sakura, Granny Chiyo, Kakashi and Naruto have finally retrieved Gaara from Deidara's clutches. But is it all too late? Back in the Leaf Village, Kakashi's on bed rest for overusing his Mangekyo Sharingan, and Naruto's preparing to recruit some of his friends for Team Kakashi. But the village elders have beat him to it, and their choice of the unfeeling Sai has Naruto spitting mad! (STK419880) **Available Now!** (8281) (C: 0-1-3)

SPECIAL EDITION (1000116083)—DVD..$39.95

REGULAR EDITION (100116082)—DVD.. SRP: $24.98

www.naruto.com

NARUTO: "RED SUN" BLACK T-SHIRT
(STK649696) Scheduled to ship in September 2014. (5145) (C: 1-1-1) **NOTE:** Available only in the United States, Canada, and U.S. Territories.
SM-XL—T-Shirt..$18.99
XXL—T-Shirt $20.99

NARUTO: "ICONIC" SILVER T-SHIRT
(STK649702) Scheduled to ship in September 2014. (5145) (C: 1-1-1) **NOTE:** Available only in the United States, Canada, and U.S. Territories.
SM-XL—T-Shirt..$18.99
XXL—T-Shirt $20.99

OFFERED AGAIN

O/A NARUTO PLUSHES
From Great Eastern Entertainment! Straight from the insanely popular manga and anime Naruto come two plush dolls! *Naruto* and his team leader, *Kakashi* make the perfect gifts, ideal for snuggling or just having around. Each plush stands 9" tall. Believe it! (STK357309) **Available Now!** (4632/GE7035) (C: 1-0-2) **NOTE:** Not available in Germany.
Plush $16.99

NARUTO SHIPPUDEN OCHATOMO MINI-FIGURES
From MegaHouse. Have Minato hanging from your tea glass, or put Naruto on a bowl of ramen with this set of eight adorable figures, each measuring just under 2" tall. Blind box packaging. (STK645463) **Item has been previously solicited in *PREVIEWS Plus*.** Scheduled to ship in September 2014. (1903/816628) (C: 1-1-2) **NOTE:** Available only in the United States, Canada, and U.S. Territories.
Mini Figure...$9.99

STAR of the MONTH

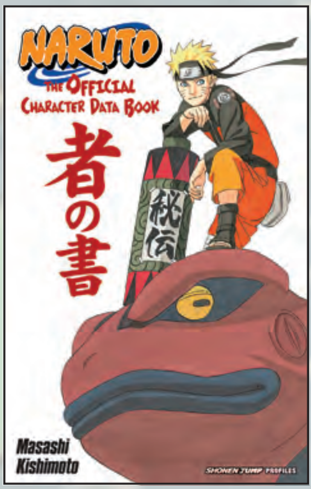

NARUTO: THE OFFICIAL CHARACTER DATA BOOK
(W/A/CA) Masashi Kishimoto
From Viz. It's Shippuden homework time! Study up with this book and you'll pass the test for "most knowledgeable shinobi of all time (at least till the next update!). This handy, huge guide covers all the way to Volume 43 of the bestselling manga! (STK520764) **Available Now!** (298) (C: 1-0-0)
SC, 6x9, 360pgs, PC....$16.99

©2002 MASASHI KISHIMOTO / 2007 SHIPPUDEN All Rights Reserved.

スタジオジブリ

STUDIO GHIBLI

NAUSICAÄ OF THE VALLEY OF THE WIND

PONYO

KIKI'S DELIVERY SERVICE

PRINCESS MONONOKE

PONYO (GAKE NO UE NO PONYO) © 2008 NIBARIKI - GNDHDDT, KIKI'S DELIVERY SERVICE (MAJO NO TAKKYUBIN) © 1989 EIKO KADONO - NIBARIKI - GN, PRINCESS MONONOKE (MONONOKE HIME) © 1997 NIBARIKI - GND

THE WIND RISES: JIRO'S BIRD-LIKE AIRPLANE 1/48-SCALE MODEL KIT

(A) Hayao Miyazaki

From Fine Molds! Jiro Horikoshi dreamed of flying among the clouds, and Studio Ghibli's animated film *The Wind Rises* follows his pursuit of his dream as he becomes Japan's greatest airplane designer. This model of Jiro's Bird-Like Airplane lets you build one of his early airplanes at 1/48-scale. Paint and glue required. (STK649782) Scheduled to ship in October 2014. (3183/FG6) (C: 1-1-2) **NOTE:** Available only in the United States, Canada, and U.S. Territories.

Scale Model Kit.. $31.99

PORCO ROSSO: SAVOIA S.21 1/72-SCALE MODEL KIT

(A) Hayao Miyazaki

From Fine Molds! Take to the skies with this model of the Savoia S.21 airplane from Studio Ghibli's *Porco Rosso!* This 1/72-scale model kit requires paint and glue to complete. Choose from the version of the Savoia S.21 from early in the film and the late incarnation of the plane. (STK649788) Scheduled to ship in October 2014. (3183) (C: 1-1-2) **NOTE:** Available only in the United States, Canada, and U.S. Territories.

SAVOIA S.21 (PJ1N)—Scale Model Kit.. $74.99

SAVOIA S.21 (LATE VERSION) (PJ3N)—Scale Model Kit.. $74.99

CASTLE IN THE SKY: ROBOT SOLDIER 1/20-SCALE MODEL KIT

(A) Hayao Miyazaki

From Fine Molds! Build the Robot Soldier from Studio Ghibli's *Castle in the Sky* with this 1/20-scale model kit! Paint and glue required. (STK649785) Scheduled to ship in October 2014. (3183/FG4) (C: 1-1-2) **NOTE:** Available only in the United States, Canada, and U.S. Territories.

Scale Model Kit.............$54.99

CASTLE IN THE SKY: ROBOT GARDENER 1/20-SCALE MODEL KIT

(A) Hayao Miyazaki

From Fine Molds! The Robot Gardener from Studio Ghibli's *Castle in the Sky* is recreated as a 1/20-scale model kit. Paint and glue required for assembly. (STK649786) Scheduled to ship in October 2014. (3183/FG5) (C: 1-1-2) **NOTE:** Available only in the United States, Canada, and U.S. Territories.

Scale Model Kit.............. $54.99

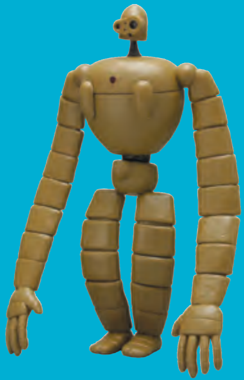

CASTLE IN THE SKY

From Studio Ghibli/ Buena Vista Home Entertainment. The first Studio Ghibli release, and third feature from Hayao Miyazaki! It's a world out of time. A world where a young boy's dreams soar as high as the mythical floating island known as Laputa. Pazu's dreams are about to be realized, when Sheeta, a young princess and government escapee, literally floats down from the skies, saved only by a mysterious, glowing pendant-a pendant comprised of Levitation Crystal, the supposed power of Laputa itself! Now, pursued by pirates and Secret Service agents alike, Sheeta and Pazu seek the fabled island to fulfill Pazu's dreamquest and learn the secrets of Sheeta's clouded heritage. (STK649790) Scheduled to ship in August 2014. (8727) (C: 1-1-1) **NOTE:** Available only in the United States, Canada, and U.S. Territories.

BLU-RAY & DVD (DIS BR109048)—Combo Pack.................................$35.99

DVD (DIS D101836D)—Disc............$29.99

MY NEIGHBOR TOTORO

SPIRITED AWAY

OFFERED AGAIN

O/A NAUSICAA OF THE VALLEY OF THE WIND

From Studio Ghibli/ Buena Vista Home Entertainment. The 1984 fantasy film that marks the beginning of Studio Ghibli! After a global war, the seaside kingdom known as the Valley Of The Wind remains one of the last strongholds on Earth untouched by a poisonous jungle and the powerful insects that guard it. Led by the courageous Princess Nausicaa, the people of the Valley engage in an epic struggle to restore the bond between humanity and Earth. *Nausicaa Of The Valley Of The Wind* will dazzle your senses with its intricate storytelling and stunning animation. (STK437167) **Available Now!** (8727) (C: 1-0-1) **NOTE:** Available only in the United States, Canada, and U.S. Territories.

BLU-RAY & DVD (DIS BR106207)—Combo Pack .. $39.99
DVD (DISD25344D)—Disc (DIA BVHE4403) $29.99

O/A MY NEIGHBOR TOTORO

From Studio Ghibli/ Buena Vista Home Entertainment. Miyazaki & Studio Ghibli's 1988 release, beloved by all ages! Follow the adventures of Satsuki and her four-year-old sister Mei as they discover their new neighbor is a mysterious forest spirit named Totoro who can only be seen by the eyes of a child. As Totoro introduces the girls to his extraordinary friends, they embark on the journey of a lifetime. (STK611042) **Available Now!** (8727) (C: 1-0-1) **NOTE:** Available only in the United States, Canada, and U.S. Territories.

BLU-RAY & DVD (DIS BR111374)—Combo Pack...$39.99
DVD (DIS D101847D)—Disc $29.99

O/A KIKI'S DELIVERY SERVICE

From Studio Ghibli/ Buena Vista Home Entertainment. The 1989 beloved Studio Ghibli fantasy! With her trusty wisp of a cat Jiji by her side, 13-year-old, headstrong Kiki, a first year apprentice witch, is ready to take on the world, or at least the quaintly European seaside village she's chosen as her new home. There, a bakery owner befriends Kiki and helps her start her own business: a high-flying delivery service! As Kiki tries to fit in, she discovers that the confidence she needs to overcome the challenges of growing up is within herself and not in her magic. (STK210721) **Available Now!** (8727/DIS D101839D) (C: 1-0-1) **NOTE:** Available only in the United States, Canada, and U.S. Territories.

DVD $29.99

O/A PORCO ROSSO

From Studio Ghibli/ Buena Vista Home Entertainment. Hayao Miyazaki's 1992 adventure film, and predecessor to 2014's The Wind Rises! Slouching toward middle age, Porco Rosso makes his living by flying about in his bright red bi-plane and fighting sky bandits who prey on cruise ships sailing the Adriatic. When he's not engaging in dogfights, this porcine pilot lives on a deserted island retreat. Porco Rosso was once a strapping young man, but after his entire squadron was wiped out, he was mysteriously transformed into a pig. Rosso is defeated in a dogfight against a dashing American rival, who has been hired by the dastardly bandits. With his plane damaged, he finds a repair hangar near Milan run by an aging mechanic named Piccolo, and his spunky granddaughter Fio. Initially skeptical of her mechanical prowess, Rosso is amazed when she and a legion of local women fix his plane. Soon, Porco Rosso is ready to battle his rival. (STK252828) **Available Now!** (8727/DIS D25348D) (C: 1-0-1) **NOTE:** Available only in the United States, Canada, and U.S. Territories.

DVD (DIA BVHE4803) $29.99

O/A PRINCESS MONONOKE

From Studio Ghibli/ Buena Vista Home Entertainment. Miyazaki's 1997 return to historical fantasy! A prince of a small village is cursed to a slow but certain death by a Boar God. Hearing of a Shishi-Gami (Deer-God) that may be his salvation, he ventures forth, only to find himself in the middle of a battle between the animal gods of the forest, lead by a girl called Princess Mononoke, and the iron miners, lead by a female leader who is trying to create a sanctuary for human outcasts. Alongside this battle is a mysterious group of men who are after the head of the Shishi-Gami in a quest to gain immortality. Can he persuade all those involved to make peace or is conflict inevitable between man and nature? (STK146126) **Available Now!** (8727/DIS D19300D) (C: 1-0-1) **NOTE:** Available only in the United States, Canada, and U.S. Territories.

DVD $22.99

O/A SPIRITED AWAY

From Studio Ghibli/ Buena Vista Home Entertainment. Miyazaki's 2001 mangum opus, as well as winner of Best Animated Feature at the 75th Academy Awards! While on holiday with her parents, a young girl named Chihiro accidentally stumbles into an enchanted village where ancient Japanese demons go for rest and relaxation. Caught in a strange new world of spirits, she must call upon the courage she never knew she had to free herself and rescue her parents. (STK210745) **Available Now!** (8727/DIS D29781D) (C: 1-0-1) **NOTE:** Available only in the United States, Canada, and U.S. Territories.

DVD $29.99

O/A HOWL'S MOVING CASTLE

From Studio Ghibli/ Buena Vista Home Entertainment. The 2004 smash hit, nominated for Best Animated Feature at the 78th Academy Awards! A simple young girl called Sophie is put under a curse by the evil Witch of the Waste, transforming her into an ugly old woman. Ashamed of her appearance, Sophie deserts her hat shop and heads into the hills in search of a cure. She comes across the strange, yet awesome Moving Castle, the abode of the much-feared magician, Howl. Inside the castle, Sophie befriends the fire demon Calcifer, who can see through the spell and offers to help her return to her natural form. For his efforts, however, Sophie must help Calcifer break the contract he has with Howl, the details of which he is forbidden to explain. So Sophie assumes the position of the castle's cleaning lady and gets close to the young, handsome Howl, who takes a fancy to the young Sophie, whom he can also see behind her withered facade. (STK611045) **Available Now!** (8727) (C: 1-0-1) **NOTE:** Available only in the United States, Canada, and U.S. Territories.

BLU-RAY & DVD (DIS BR111354)— $35.99
DVD (DIS D41399D) $29.99

O/A PONYO

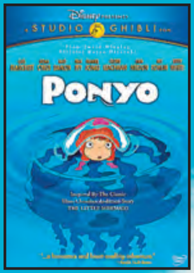

From Studio Ghibli/ Buena Vista Home Entertainment. Miyazaki's tenth film, inspired by the classic fairy tale The Little Mermaid! Welcome to a world where anything is possible! A young boy named Sosuke rescues a goldfish named Ponyo, and they embark on a fantastic journey of friendship and discovery before Ponyo's father, a powerful sorcerer, forces her to return to her home in the sea. In defiance, Ponyo releases the magical water of life, and chaos reigns until balance is restored to the world they cherish. *Ponyo* will delight your family with its magnificent animation and timeless story. (STK402367) **Available Now!** (8727) (C: 1-0-1) **NOTE:** Available only in the United States, Canada, and U.S. Territories.

BLU-RAY & DVD (DIS BR101856)— $35.99
DVD (DIS D101854D)—DVD $29.99

NAUSICAÄ OF THE VALLEY OF THE WIND (KAZE NO TANI NO NAUSICAÄ) © 1984 NIBARIKI - GH, SPIRITED AWAY (SEN TO CHIHIRO NO KAMIKAKUSHI) © 2001 NIBARIKI - GNDDTM, MY NEIGHBOR TOTORO (TONARI NO TOTORO) © 1988 NIBARIKI - G

TREASURES

SPOTLIGHT ON

CARDCAPTOR SAKURA SAKURA NENDOROID

From Good Smile Company. Nendoroid No.400 — Sakura-chan! From CLAMP's masterpiece *Cardcaptor Sakura* comes a Nendoroid of the main character, *Sakura Kinomoto*! She comes with three expressions including a gentle smile, a more serious expression to pose her sealing cards, and the adorable, embarrassed expression she made whenever she saw something or someone she liked! She also comes with her Sealing Wand and a Clow Card to bring out the story of the series! Alternate lower body parts are also included together with a special version of her wand allowing you to display her using the "Fly" spell, and Keroberos (Kero-chan) is also included to display by her side! (STK647425) **Item has been previously solicited in *PREVIEWS Plus.*** Scheduled to ship in November 2014. (6817/4571368443953) (C: 1-1-2) **NOTE:** Available only in the United States, Canada, and U.S. Territories.

Nendoroid $59.99

IDOLMASTER 2: HIBIKI BRILLIANT STAGE PVC FIGURE

From MegaHouse. Originally only available via the MegaHouse Japan web store! More aspiring pop stars try to become the next musical sensation in *The Idolm@ster 2*. One of those singers is *Hibiki Ganaha*, and despite the competion she is always friendly and sprightly. At 1/7-scale (approximately 8" tall), she is ready to give the performance of her life in your Idolm@ster collection! (STK648727) **Item has been previously solicited in *PREVIEWS Plus.*** Scheduled to ship in October 2014. (1903/817021) (C: 1-1-2) **NOTE:** Available only in the United States, Canada, and U.S. Territories.

PVC Figure $189.99

SAMURAI BRIDE: JYUBEI YAGYU PVC FIGURE

From Good Smile Company. The master samurai of the True Shadow maid cafe as a gorgeous figure! From the upcoming anime series *Hyakka Ryouran: Samurai Bride* comes a figure of *Jyubei Yagyu*! Her hair accessories, the huge rope tied on her back and the swords on her thighs have all been sculpted in great detail for fans to enjoy. She also comes with parts that allow you to pose her in her underwear instead of her standard outfit — simply select the pose you prefer and enjoy the company of the innocent Jyubei whenever you please! (STK647426) **Item has been previously solicited in *PREVIEWS Plus.*** Scheduled to ship in October 2014. (6817/4571368444097) (C: 1-1-2) **NOTE:** Available only in the United States, Canada, and U.S. Territories.

PVC Figure $149.99

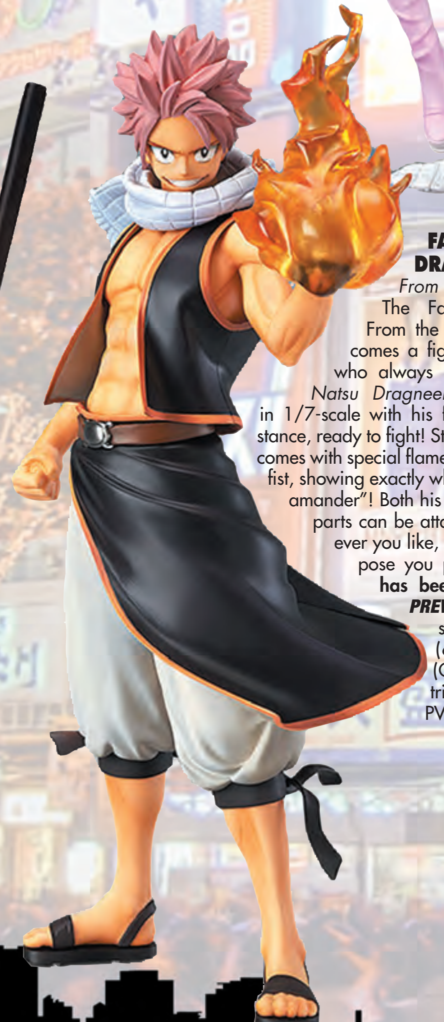

FAIRY TAIL: NATSU DRAGNEEL PVC FIGURE

From Good Smile Company. The Fairy Tail Guild's Mage! From the popular series *Fairy Tale* comes a figure of the Dragon Slayer who always looks out for his friends, *Natsu Dragneel*! He has been sculpted in 1/7-scale with his fist raised in an imposing stance, ready to fight! Standing 8 5/8" tall, he also comes with special flame effect parts to attach to his fist, showing exactly why he is known as the "Salamander"! Both his jacket and the flame effect parts can be attached and removed whenever you like, allowing you to choose the pose you prefer! (STK644838) **Item has been previously solicited in *PREVIEWS Plus.*** Scheduled to ship in November 2014. (6817/4571368442147) (C: 1-1-2) **NOTE:** No countries actually denied.

PVC Figure $139.99

OF AKIHABARA

COMBAT ARMORS MAX SCALE MODEL KIT 2: SOLTIC H8 ROUNDFACER

From Max Factory/Good Smile Company. The much awaited second addition to the *Combat Armors Max* series! From the anime series *Fang of the Sun Dougram* comes the primary model of the Federation's Combat Armor forces, the *Soltic H8 Roundfacer*! This model kit makes use of snap-fit connections; glue is not required for assembly. Each joint makes use of a poly-cap, allowing for smooth and easy posing of the finished product. The cockpit canopy comes as a prepainted frame canopy, popular with the previous Dougram release. The kit includes the Roundfacer standard "Linear Gun," together with parts to pose it when held in either hand. The various markings on the Roundfacer are included as water-application decals, and the box art features illustrations by Hidetaka Tenjin. (STK644829) **Item has been previously solicited in *PREVIEWS Plus.*** Scheduled to ship in September 2014. (6817/4545784010105) (C: 1-1-2) **NOTE:** No countries actually denied.

Scale Model Kit................$49.99

ATTACK ON TITAN: SUPER HARD BLADE IPHONE CASE

From Sentinel International. Extermination ! ! Human.... Equip !!! Attack on Titan's Super Hard Blade can now be yours as an iPhone case! Transform your iPhone into the special weapon used by humans against the Titans just by pulling the handle to expose your iPhone's camera cover. Painted in a metallic finish, the case also features a special linkage action gimmick and, when connected to a headphone cord (not included), lets you pretend to be in control of 3D maneuvering gear. (Please note that, when the case features are in use, the flash light picture function will not operate properly.) Compatible with iphone5 and 5s. (STK648603) **Item has been previously solicited in *PREVIEWS Plus.*** Scheduled to ship in October 2014. (2500/46139) (C: 0-1-2) **NOTE:** No countries actually denied.

iPhone Case..$49.99

OFFERED AGAIN

O/A MAGICAL GIRL LYRICAL HANOHA: HAYATE YAGAMI "SWIMSUIT" PVC FIGURE

From Gift/Good Smile Company! Hayate is joining the others in her swimsuit! From *Magical Girl Lyrical Nanoha The MOVIE A's* comes a figure of *Hayate Yagami* wearing a cute bikini! This 1/4-scale figure stands 10 5/8" tall and comes with a removable innertube accessory. Be sure to display her with the previously released Nanoha Takamachi: Swimsuit Ver. and Fate Testarossa: Swimsuit Ver. to multiply the cuteness even more! (STK625626) **Available Now!** (6817/4582465682985) (C: 1-0-1) **NOTE:** No countries actually denied.

PVC Figure $169.99

VIVIDRED OPERATION: ISHIKI AKANE "PERFECT POSING PRODUCTS" PVC FIGURE

From MEDICOM Toy. Standing just over 8" tall, it's *Akane Isshiki* from the anime *Vividred Operation*, and she's a super-detailed 1/8 scale PVC painted figure cast from a master mold by famous sculptor Chizuru and detailed by decoration master Maimocchi, both of whom are from Tsuruno Yakata. Reproducing the scene when Akane turns around and launches Naked Rang, this dynamically posed figure carefully captures her cuteness and braveness from the flow of her hair and laces to the angle of her face and feet. (STK644862) **Item has been previously solicited in *PREVIEWS Plus.*** Scheduled to ship in November 2014. (4239/4530956510026) (C: 1-1-2) **NOTE:** Not available in Asia.

PVC Figure $139.99

ANIME

ATTACK ON TITAN: ANNIE LEONHART RAH FIGURE

From MEDICOM! Previously a Wonder Festival 2014 Exclusive! Faithfully reproduced from the anime *Attack on Titan*, Annie Leonhardt becomes a nearly 12" tall Medicom Real Action Hero (RAH) with outstanding details that include a realistically textured costume, Three Dimensional Maneuver Gear (which swords can be placed inside of), interchangeable wrist and hair parts, a movable stand, and two different expressions. (STK642614) Scheduled to ship in September 2014. (4239) (C: 1-1-2) **NOTE:** Not available in Asia.
Figure.......................$389.99

GALILEI DONNA: HAZUKI FERRARI NANORICH VC

From Griffon. In the year 2061, three descendents of Renaissance astronomer Galileo Galilei are implicated in an act of terrorism, and the only way for these sisters to clear their names is to decode a series of clues he left behind and recover a five-century old artifact in the anime *Galilei Donna*. Standing just over 4" tall, Hazuki Ferrari, the eldest of the sisters, comes with additional face parts, accessories, and a voice chip-equipped base programmed with dialogue from the hit anime! (STK646894) **Item has been previously solicited in *PREVIEWS Plus*.** Scheduled to ship in September 2014. (1812/NR14) (C: 1-1-2) **NOTE:** Available only in the United States, Canada, and U.S. Territories.
Mini Figure...................................$59.99

DAY BREAK ILLUSION: AKARI TAIYO PVC FIGURE

From Griffon. In the world of *Day Break Illusion*, humanity is under siege by creatures that feed upon negative emotions and transform their victims into monsters, girls from select bloodlines are trained to wield the power of the Elemental Tarot to combat them. *Akari Taiyo*, the young wielder of the Sun card against the Daemonia, stands just over 7 1/2" tall in an action pose and comes with her sword! (STK649364) **Item has been previously solicited in *PREVIEWS Plus*.** Scheduled to ship in September 2014. (1812/GT01) (C: 1-1-2) **NOTE:** Available only in the United States, Canada, and U.S. Territories.
PVC Figure $119.99

OFFERED AGAIN

O/A GARGANTIA ON THE VERDUROUS PLANET: AMY FIGMA

From Max Factory/Good Smile Company! Gargantia's resident delivery girl, always filled with energy and curiosity! From the anime series *Gargantia on the Verdurous Planet* (coming to North America in 2014) comes a figma of the series' heroine, *Amy*! Using the smooth yet posable joints of figma, you can act out a variety of different scenes. A flexible plastic is used for important areas, allowing proportions to be kept without compromising posability. Three expressions are included: A gentle smiling face, a cheerful grinning face and a nervous face. Optional parts include Amy's messenger bag as well as her large kite to pose her soaring through the air. Amy's close friend and partner, Grace, is also included. An articulated figma stand is included, which allows for various posing options. (STK627366) **Available Now!** (6817/4545784062999) (C: 1-0-0) **NOTE:** No countries actually denied.
Figure $74.99

FAIRY TAIL: GRAY FULLBUSTER PVC FIGURE

From Good Smile Company. "Let's do this! Ice-Make!" From the popular series *Fairy Tale*, *Gray Fullbuster* poses with his two hands together using his "Ice-Make" magic. His shirt is also removable, allowing you to display him in true Gray style! Be sure to display him with the previously announced Natsu Dragneel (sold separately)! (STK646847) **Item has been previously solicited in *PREVIEWS Plus*.** Scheduled to ship in November 2014. (6817/4571368442192) (C: 1-1-2)
PVC Figure $124.99

GINTAMA: KOTARO KATSURA G.E.M. PVC FIGURE

From MegaHouse. Newly reissued for North American collectors! Subjugated by aliens, Edo-era Japan has been transformed in the anime *Gintama*, and the people eke out a new life under alien occupation. From the anime comes the GEM series figure of *Kotaro Katsura*. This figure has refined features to look cool with his distinctive long black hair and delicate but masculine body line. This elegant recreation of the popular warrior stands just over 8 1/2" tall and comes with two hairstyles (long & short)! (STK645465) **Item has been previously solicited in *PREVIEWS Plus*.** Scheduled to ship in October 2014. (1903/812651) (C: 1-1-2) **NOTE:** Available only in the United States, Canada, and U.S. Territories.
PVC Figure $124.99

OFFERED AGAIN

O/A HIDAMARI SKETCH X HONEYCOMB FIGMAS

From Max Factory/Good Smile Company! The carefree, gentle girl who takes care of everyone in the Hidamari Apartments. From the anime *Hidamari Sketch x Honeycomb* comes a figma of the gentle *Hiro* and the diligent *Sae!* Using the smooth yet posable joints of figma, you can act out a variety of different scenes. A flexible plastic is used for important areas, allowing proportions to be kept without compromising posability. An articulated figma stand is included with each figure as well as replaceable parts, which allows various poses to be taken. (STK621429) **Available Now!** (6817) (C: 1-0-1) **NOTE:** No countries actually denied.

HIRO (4545784062937)—Figure $69.99
SAE (4545784062968)— $64.99

KANCOLLE DOKODEMO: RENSOUHOU-CHAN PVC FIGURE

From Good Smile Company. Life together with Rensouhou-chan — no matter where you go! From *Kantai Collection ~KanColle~* comes a palm-sized PVC soft vinyl figure of Shimakaze's *Rensouhou-chan!* You can easily display him as a standard figure, but he also comes with Velcro attachments on his legs and on the back of his head to put him in all sorts of interesting places! (STK647423) **Item has been previously solicited in *PREVIEWS Plus.*** Scheduled to ship in October 2014. (6817/4582191961422) (C: 1-1-2) **NOTE:** Available only in the United States, Canada, and U.S. Territories.

PVC Figure $29.99

OFFERED AGAIN

O/A MAGICAL GIRL LYRICAL NANOHA: NANOHA TAKAMACHI "EXCELION MODE" FIGMA

From Max Factory/Good Smile Company. From the movie *Magical Girl Lyrical Nanoha The MOVIE 2nd A's* comes a figma of Nanoha Takamachi in Excelion Mode! Using the smooth yet posable joints of figma, you can act out a variety of different scenes. A flexible plastic is used for important areas, allowing proportions to be kept without compromising posability. Her enhanced device, Raising Heart Excelio, is included in both Excelion Mode and Excelion Mode: Strike Flame form. The wings of light seen in the Excelion Mode: Strike Flame form can be recreated using exchangeable parts. She comes with both a determined expression and a smiling expression with rosy cheeks. An articulated figma stand is included, which allows various poses to be taken. Stands approximately 4 1/2" tall. (STK612018) **Available Now!** (6817/4545784062807) (C: 1-0-1) **NOTE:** No countries actually denied.

Figma... $59.99

O/A MAGICAL GIRL LYRICAL NANOHA: FATE TESTAROSSA "BLAZE FORM" FIGMA

From Max Factory/Good Smile Company. From the movie *Magical Girl Lyrical Nanoha The MOVIE 2nd A's* comes a figma of Fate Testarossa in Blaze Form! Using the smooth yet posable joints of figma, you can act out a variety of different scenes. Her enhanced device Bardiche Assault is included in Zanber Form. A clear sheet is included to recreate the magical circle formed when she uses magic. She comes with both a standard serious expression and a slightly embarrassed smiling expression. An articulated figma stand is included, which allows various poses to be taken.Stands approximately 4 1/2" tall. *(STK612015)* ***Available Now!*** (6817/4545784062814) (C: 1-0-1) **NOTE:** No countries actually denied.

Figure $59.99

O/A MAGICAL GIRL LYRICAL NANOHA: HAYATE YAGAMI FIGMA

From Max Factory/Good Smile Company! The pure-hearted master of the Tome of the Night Sky, who broke free from her chains of sadness. From *Magical Girl Lyrical Nanoha The MOVIE 2nd A's* comes a figma of Hayate Yagami in her knight armor! Her primary device, "Schwertkreuz," is included, as well as the Tome of the Night Sky in both a closed and open form. An alternate head part is included to display her in the Unison state, and a special clear sheet is included to recreate the magical circles that appear when she uses magic. She comes with three expressions: a gentle smile, a face with closed eyes and a glaring expression for the Union state. An articulated figma stand is included, which allows various poses to be taken. (STK614317) **Available Now!** (6817/4545784062821) (C: 1-0-1) **NOTE:** No countries actually denied.

Figure $64.99

O/A MUV-LUV ALTERNATIVE: TOTAL ECLIPSE – CRYSKA BARCHENOWA FIGMA

From Max Factory/Good Smile Company! One of the "Scarlet Sisters," and a revered pilot of the Soviet Union. From the anime series *Muv-Luv Alternative: Total Eclipse* comes a figma of *Cryska Barchenowa!* Using the smooth yet posable joints of figma, you can act out a variety of different scenes! A flexible plastic is used for important areas, allowing proportions to be kept without compromising posability. Her favorite pistol is also included as an optional part. She comes with three expressions: standard, grinning, and embarrassed. An articulated figma stand is included for versatile posing. Stands approximately 6" tall. (STK529628) **Available Now!** (6817/4545784062777) (C: 1-0-1) **NOTE:** No countries actually denied.

Figure $59.99

O/A VIVIDRED OPERATION: REI KUROKI FIGMA

From Max Factory/Good Smile Company! "It's something that I have to do." From the anime series *Vividred Operation* comes a figma of the mysterious transfer student *Rei Kuroki!* She comes with three expressions: a standard calm expression, a glaring expression, and the embarrassed expression she sometimes shows. She comes with her bow and arrow, as well as both the handgun and submachine gun from the series. Alternate short pants are included, allowing her to store the handgun at her hips. An articulated figma stand is also included, which allows for various poses. (STK617863) **Available Now!** (6817/4545784062869) (C: 1-0-1)

NOTE: No countries actually denied.

Figure $69.99

OFFERED AGAIN

O/A GIANT GORG: T-REX FIGURE

From Sentinel International! From the 1984 Sunrise anime hit comes *Giant Gorg*, recreated in this full-action figure standing nearly 12" tall. With its internal die-cast structure, outstanding coloring and texturing, LEDs inside the head to simulate its "angry mode," and additional weapons and mini-figures, it's like having designer Yoshikazu Yasuhiko's timeless stories play out again before your eyes! (STK625258) **Available Now!** (2500/461003) (C: 0-0-1)

Figure $549.99

CLASSIC ANIME

METAMOR-FORCE: DINO GETTER 2 FIGURE

From Sentinel International. The new, transformable series for Sentinel — "Metamor-Force"! Under the co-operation of Mr. Go Nagai and Sentinel, the new robot character called Dino Getter is created under the concept of "Metamorphose x Metal x Force". The die cast Dino Getter 2 features a surprise design that allows the robot to transform into a Tyrannosaurus! (STK645973) **Item has been previously solicited in *PREVIEWS Plus.*** Scheduled to ship in October 2014. (2500/461202) (C: 1-1-2) **NOTE:** Available only in the United States, Canada, and U.S. Territories.

Figure $199.99

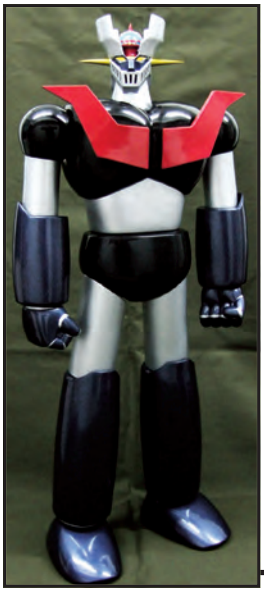

O/A MAZINGER Z 24-INCH VINYL FIGURE

From High Dream! This 24" tall jumbo vinyl figure is the perfect size to get a sense of how powerful Go Nagai's robot was in the classic '70s anime, *Mazinger Z!* A unique piece for all *Mazinger Z* fans or collectors of giant robots, this jumbo-sized *Mazinger Z* is made of high-quality vinyl and is expertly painted. This piece has articulation at the neck, shoulders, elbows, wrists, knees, and feet. Window box packaging. (STK363683) **Available Now!** (7717/HD002) (C: 1-0-1) **NOTE:** Available only in the United States, U.S. Territories, Canada, and the U.K.

Figure $149.00

THE DARK KNIGHT TRILOGY

FEATURED ITEM

THE DARK KNIGHT: THE JOKER MAF EX FIGURE

From MEDICOM Toy. A PREVIEWS Exclusive! Heath Ledger justly earned an Academy Award for his chilling portrayal of The Joker in Christopher Nolan's acclaimed film, *The Dark Knight.* Medicom revisits Ledger's Joker with their new *The Dark Knight Miracle Action Figure*, one of the most detailed figures on the market and available exclusively through *PREVIEWS!* Standing just over 6" tall, this chilling reproduction of the sinister master criminal from *The Dark Knight* includes alternate heads and hands, plus a full arsenal of weapons to recreate many of his signature moments from the film! (STK649080) **Item has been previously solicited in *PREVIEWS Plus.*** Scheduled to ship in April 2015. (4239/MEDMAFEX005) (C: 1-1-2) **NOTE:** Not available in Asia.

Figure $49.99

PX PREVIEWS EXCLUSIVE

MAFEX
PRODUCED AND MANUFACTURED
MEDICOM TOY
THE DARK KNIGHT ™
MAFEX
THE JOKER (STK649080) Figure size: 160mm tall
WHY SO SERIOUS?
AVAILABLE SPRING 2015
DC COMICS™
TM & © DC Comics.
WB SHIELD: TM & © Warner Bros. Entertainment Inc.
(s14)
To find a store near you :
www.comicshoplocator.com
COMIC SHOP LOCATOR SERVICE
comicshoplocator.com
888-COMIC-BOOK
*Prototype pending approval. Final product may differ from the image shown.

DC HEROES

OFFERED AGAIN

O/A BATMAN: HUSH RAH FIGURES

From Medicom! Based on the best-selling series *Batman: Hush* by Jeph Loeb and Jim Lee, *Catwoman* and *Harley Quinn* are both sculpted as 1/6-scale Real Action Hero figures taken from the original designs by Jim Lee, and are built using the finest craftmanship and costume tailoring. (STK519627) **Available Now!** (4239) (C: 1-0-0) **NOTE:** Not available in Asia.

REAL ACTION HERO—RAH Figure $199.99

SPOTLIGHT ON

DC VARIANT STATIC ARTS MINI FIGURES

From Square Enix. DC Comics has created many beloved comic book super heroes like *Batman*, *Superman*, and *Wonder Woman*, who are loved by people around the globe. Square Enix has recreated these beloved characters with a modern, tech-inspired design through the Static Arts mini statuette series! Even with their smaller size, we made sure they have not lost their crisp detail and we recreated the coolness of these heroes with an eye to the adorable. Not too big, and not too small, these 6" statuettes are just the right size for your collection, and perfect for a display case or the desk of any DC Comics fan! (STK648600) **Item has been previously solicited in *PREVIEWS Plus*.** Scheduled to ship in November 2014. (1089/662248815336) (C: 1-1-2) **NOTE:** Available only in the Western Hemisphere.

Figure $49.99

DOCTOR WHO

SPOTLIGHT ON

DOCTOR WHO FIGURINE COLLECTION

From Eaglemoss/Underground Toys. The definitive *Doctor Who* figurine collection, presenting every Doctor and all the greatest monsters from the classic BBC science-fiction series, in meticulously rendered 1:21 scale. Continue your collection with *The War Doctor* (#24), a previously unknown version of the Doctor played by John Hurt in the 50th-Anniversary special, and the *Special Weapons Dalek* (#25), the powerful Dalek seen in the 25th-Anniversary story, "Remembrance of the Daleks." (STK649603) Scheduled to ship in September 2014. (6808/DW01628) (C: 1-1-2) **NOTE:** Available only in the United States, Canada, and U.S. Territories.

.... $20.00

DOCTOR WHO: 5-INCH ACTION FIGURE 3-PACKS

From Underground Toys. Three assorted sets featuring figures from series 4, 5 and 6. The Series 4 pack includes River Song from *Silence in the Library*, Donna Noble, and The Narrator. The Series 5 pack includes the Raggedy Doctor, Rory Williams, and Prisoner Zero. Finally, the Series 6 pack includes the Eleventh Doctor in Stetson, Silent, and Corroded Cyberman. (STK649599) Scheduled to ship in September 2014. (6808/05396) (C: 1-1-2) **NOTE:** Available only in the United States, Canada, and U.S. Territories.

Figure $49.99

OFFERED AGAIN

O/A MR. POTATO HEAD: DOCTOR WHO DALEK

From Underground Toys! Mr. Potato Head becomes the ultimate "Extermi-tator" when he dons the indestructible shell of the dreaded Dalek — the Doctor's "starch" nemesis! Mr. Potato Head Daleks are the supreme force of life in the universe! Window box packaging. (STK631373) **Available Now!** (6808/02490) (C: 1-0-0) **NOTE:** Available only in the United States, Canada, and U.S. Territories.

Mr. Potato Head $29.99

FEATURED ITEM

DOCTOR WHO: "THE TIME OF THE DOCTOR" 5-INCH ACTION FIGURE SET

From Underground Toys. Orbiting a quiet backwater planet, the massed forces of the universe's deadliest species gather, drawn to a mysterious message that echoes out to the stars. When the signal is finally revealed as the Time Lords waiting to enter into the Universe once more, the Doctor sees no choice to to defend the planet from the massed forces of his enemies. Presented here is the eleventh Doctor in his iconic final long frock coat. The "Time of the Doctor" figure set comes with with young and "aged" 11th Doctor heads plus walking cane, Sonic Screwdriver and Handles accessories. The set is presented in a TARDIS inspired gift box with opening front panels. (STK649598) Scheduled to ship in September 2014. (6808/05389) (C: 1-1-2) **NOTE:** Available only in the United States, Canada, and U.S. Territories.

Figure $34.99

DOCTOR WHO: DALEK ASYLUM ACTION FIGURE SET

From Underground Toys. This collection features battle worn and "reject stamped" Daleks from the eleventh Doctor adventure "Asylum of the Daleks." This action figure set contains a Paradigm Drone Dalek in dark metallic red livery, a white Paradigm Dalek Supreme, and an electronic talking bronze Dalek. (STK649600) Scheduled to ship in September 2014. (6808/05451) (C: 1-1-2) **NOTE:** Available only in the United States, Canada, and U.S. Territories.

Figure $74.99

DOCTOR WHO: ACE 5-INCH ACTION FIGURE

From Underground Toys. Ace, companion to the seventh Doctor from the 1988 episode *Silver Nemesis,* is represented in here in her iconic black jacket with sleeves rolled up, signature ponytail hair, and comes with boombox portable radio cassette and "Ace" framed portrait. The figure has removable/replaceable outer jacket with alternate T-shirt arms to display the jacket on or off. (STK649602) Scheduled to ship in September 2014. (6808/05387) (C: 1-1-2) **NOTE:** Available only in the United States, Canada, and U.S. Territories.

Figure $29.99

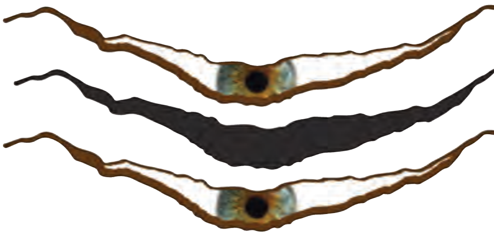

DOCTOR WHO: CRACK IN THE WALL STICKER SET

From Underground Toys. Travel through time and space with *Doctor Who* and this Crack in the Wall sticker set. Ever wanted you very own crack in the Time Field, but couldn't find a TARDIS to explode? This Crack in the Wall sticker set is for you! The set features a crack and a crack with a dinosaur eye peering through. Each crack measures approximately 12" in length. Silence will fall! (STK649629) Scheduled to ship in September 2014. (6808/DW01462) (C: 1-1-2) **NOTE:** Available only in the United States, Canada, and U.S. Territories.

Sticker Set........ $12.99

DOCTOR WHO: DALEK SECURITY PATROL SHIP FIGURE

From Underground Toys. A "stealth" version of the Dalek Patrol ship, features firing missile and pop of Armour panels. Scaled for the 3 3/4" scale *Doctor Who* figures, this set comes with a Dalek Patrol Pilot action figure. (STK649601) Scheduled to ship in September 2014. (6808/05477) (C: 1-1-2) **NOTE:** Available only in the United States, Canada, and U.S. Territories.

Figure $49.99

DOCTOR WHO: TARDIS PLATE SET

(A) Anthony Dry

From Underground Toys. Travel through time and space with Doctor Who and this set of four TARDIS plates. What Whovian dinner party would be complete without this out of this world (and quite possibly time) tableware? Featuring colourful TARDIS artwork by celebrated designer and illustrator Anthony Dry, these durable melamine plates are a must have for any *Doctor Who* fan or collector. Each plate measures approximately 8" in diameter. (STK649630) Scheduled to ship in September 2014. (6808/DW01656) (C: 1-1-2) **NOTE:** Available only in the United States, Canada, and U.S. Territories.

Plate........ $34.99

DOCTOR WHO: WEEPING ANGEL TUMBLING TOWER BLOCKS

From Underground Toys. Travel through time and space with *Doctor Who* and this Weeping Angel Tumbling Tower Blocks game. How to play? Stack the angels up and pull them out one by one without making the tower tumble. And whatever you do, don't blink. Blink and you're dead. Inspired by the monster voted most scary by viewers of the hit BBC Worldwide TV show, this game is perfect gift for any *Doctor Who* fan or collector. Each of the 60 wooden blocks has a printed Weeping and Screaming Angel and measures approximately 2.4" x 0.8" x 0.8" (STK649605) Scheduled to ship in September 2014. (6808/DW01657) (C: 1-1-2) **NOTE:** Available only in the United States, Canada, and U.S. Territories.

Game........ $34.99

FINAL FANTASY

SPOTLIGHT ON

FINAL FANTASY VARIANT PLAY ARTS KAI: DRAGOON (LIMITED COLOR VERSION)

From Square Enix. The Dragoon is one of the most iconic roles in the *Final Fantasy* series, appearing in numerous titles within the franchise. Now we bring you a Dragoon with a brand-new look, re-imagined in the style of our Variant action figure line! His inner suit is embellished with the texture of a dragon's scales, and his outer armor has a smooth and streamlined design. Wielding his spear with ease, the Dragoon's muscles are structured to have the resilience and movement befitting a knight who soars through the air like a dragon. With the beautiful contrast of the outer armor's metallic sheen and the matte paintwork of the inner suit, this figure is sure to move the heart of collectors. This special limited edition of our Dragoon Play Arts KAI has a unique color variant reminiscent of the heroes of some of our earliest and most beloved *Final Fantasy* titles! Figure includes accessory parts such as lance, sword, sheath, clawed sheath clasp, exchangeable hands and figure display stand. (STK649759) Scheduled to ship in October 2014. (1089/662248815497) (C: 1-1-2) **NOTE:** Available only in the Western Hemisphere.

Figure $130.00

OFFERED AGAIN

O/A FINAL FANTASY SERIES PLUSHES

From Square Enix! The creatures of the Final Fantasy series are some of the most recognized gaming creations of the last quarter century, and Square Enix brings gamers delightful plush versions of their characters! Choose from the *White Mage Chocobo* (8" tall), *Cactaur* (15" tall), *Moogle* (12 1/4" tall), *Tonberry* (10 1/4" tall), *Chocobo* (6 3/4" tall), or *Moogle Kuplu Kopo* (12 5/8" tall) from *Final Fantasy XIV.* (STK429724) **Available Now!** (1089) (C: 1-0-1) **NOTE:** Available only in the United States, U.S. Territories, Canada, and South America.

WHITE MAGE—Plush $20.99
CACTUAR (662248815152)—Plush $24.99
MOOGLE (662248815169)—Plush $24.99
TONBERRY (662248815176)—Plush $26.99
CHOCOBO (662248815190)—Plush $24.99
MOOGLE KUPLU KOPO (662248815213)—Plush $24.99

GUNDAM

COSMO FLEET SPECIAL: GUNDAM UNIVERAL CENTURY – NAHEL ARGAMA FIGURE

From MegaHouse. The world of Gundam receives the *Cosmo Fleet Special* treatment with the release of the amphibious assault vessel *Nahel Argama* from *Mobile Suit Gundam Universal Century.* The modeling on this vessel captures the straight edges and volume of this carrier, and it comes with a hyper-mega particle cannon and replacement parts to reproduce the vessel's open deck. The ship also comes with miniature Mobile Suits in scale with the vessel. Super-detailed and measuring more than 6" long, this elegant replica comes with seven mobile suits to create a dramatic display! (STK648620) **Item has been previously solicited in *PREVIEWS Plus.*** Scheduled to ship in October 2014. (1903/817014) (C: 1-1-2) **NOTE:** Available only in the United States, Canada, and U.S. Territories.

Figure $64.99

FW GUNDAM STANDART 21 TRADING FIGURES

From Bandai Shokugan. Bandai Shokugan are proud to introduce the 21st series of Gundam Standart: series. Collectors will find figures of *Gundam Exia Repair, Rick Dias (Quattro Custom), Rick Dias,* and *Zaku I (Black Tri-Stars Ver.).* Blind mystery box packaging. (STK647697) Scheduled to ship in October 2014. (1832/85484) (C: 1-1-2) **NOTE:** Available only in the United States, Canada, and U.S. Territories.

Trading Figure $10.00

OFFERED AGAIN

O/A HIGH-GRADE UNIVERSAL CENTURY GUNDAM F91 MODEL KIT

A High Grade Universal Century model kit from Bandai Hobby. The incredibly fast *Gundam F91* appears in a modern high-grade kit! Part of the *All Gundam* project which seeks to bring new modern kits from older Gundam titles, the F91 shares a common construction with other kits to allow for part swapping and easy customization. Alternate face and deployed shoulder fin parts can be easily part swapped out for display! Weapons include beam rifle, beam shield, beam sabers, beam launcher, and movable VSBRS! Numbering for "F91" is engraved on shoulders. Also available is the *Harrison Maddin Colors* version of the Gundum F91 from the *Crossbone Gundam* manga. (STK639145) **Available Now!** (1832/BAN185142) (C: 1-0-1) **NOTE:** Available only in the United States, Canada, and U.S. Territories.

Model $15.80

Good Smile Company: www.goodsmile.info/en

GOOD SMILE COMPANY

PREVIOUS SERIES SHOWN

MOBILE SUIT GUNDAM ASSAULT KINGDOM TRADING FIGURES VOLUME SIX

From Bandai Shokugan. The sixth installment of the wildly popular *Mobile Suit Gundam Assault Kingdom* series will thrill Gundam collectors! They will find versions of *Zeta Gundam, Gundam Mk-ii (Titans Color), Banshee Norn (Destroy Mode),* and *Shining Gundam (Super Mode).* Blind mystery box packaging. (STK647699) Scheduled to ship in October 2014. (1832/91112) (C: 1-1-2) **NOTE:** Available only in the United States, Canada, and U.S. Territories.

Trading Figure $6.00

SUPER SONICO "SONI COMI" NANORICH VC

From Griffon. The cute mascot of Nitroplus is presented in a cute, poseable chibi form with extra face, hand parts, and more. Plus, her stand has a built in speaker that plays a recording of Super Sonico's dialogue at the touch of a button! She stands 4 1/4" tall. (STK648604) **Item has been previously solicited in *PREVIEWS Plus.*** Scheduled to ship in September 2014. (1812/NR06) (C: 0-1-2) **NOTE:** No countries actually denied.

Figure $59.99

JAPANESE CULTURE

OFFERED AGAIN

O/A RACING MIKU 2012 PVC FIGURE

From FREEing/Good Smile! The diva who lit up the 2012 racing circuit is now a dynamic 1/7-scale figure! Her long twin-tails are fluttering by her sides as she stands on one leg while waving a flag, creating a really dynamic figure that looks as if it could jump to life at any second. The official mascot of the Hatsune Miku 2012 GT Project, *Racing Miku* is dressed up and ready for the racing circuit, and now you can enjoy having her by your side whenever you like! Standing approximately 10" tall, the figure includes a display stand. (STK528650) **Available Now!** (6817/4571245294364) (C: 1-0-1) **NOTE:** No countries actually denied.

PVC Figure $224.99

MANGA

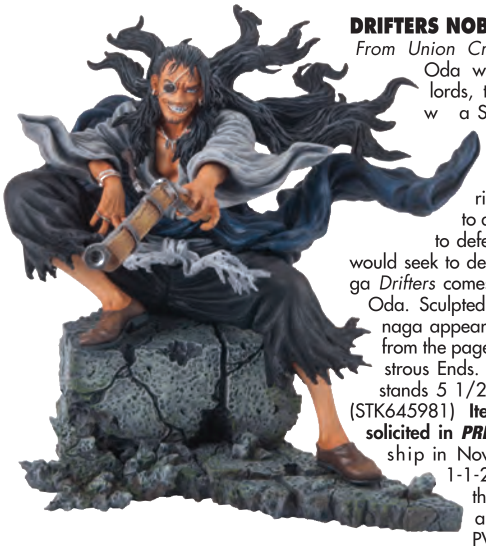

DRIFTERS NOBUNAGA ODA PVC FIG

From Union Creative. Once, Nobunaga Oda was Japan's greatest warlords, the leader of the Tokugaw a Shogunate and the most powerful man in the nation. Now he, along with other great historical warriors, has been summoned to a strange and distant world to defend it from the beasts who would seek to destroy it! From the hit manga *Drifters* comes this figure of Nobunaga Oda. Sculpted by Keiji Iwakura, Nobunaga appears as though he is bursting from the page to do battle with the monstrous Ends. Made of PVC, Nobunaga stands 5 1/2" tall on a dynamic base. (STK645981) **Item has been previously solicited in *PREVIEWS Plus.*** Scheduled to ship in November 2014. (3145) (C: 1-1-2) **NOTE:** Available only in the United States, Canada, and U.S. Territories.

PVC Figure $94.99

SUPER SONICO "YOUNG TOMBOY" PVC FIGURE

From WING/Good Smile Company. "I don't only have cake! I also hold your heart!" From the Japanese PC game *Sonicomi* comes a figure of a younger version of *Sonico*, based on an illustration seen on the booklet cover included with the limited first edition of the game! The cute figure features the little Sonico enjoying some delicious cake — and making quite a mess while doing so! Her neck, shoulders and arms are all movable; she also comes with an alternate lower body allowing you to pose her sitting down. Simply display her however you think she looks cutest! A special display stand made to look like a cake is also included. She may be smaller than usual, but she's still filled with cheerful cuteness for fans to enjoy! (STK646851) **Item has been previously solicited in *PREVIEWS Plus.*** Scheduled to ship in October 2014. (6817/4562177700122) (C: 1-1-2)

PVC Figure..................... $99.99

NINJA SLAYER FIGMA

From Phat!/Good Smile Company. "Domo. I am figma Ninja Slayer. Fully articulated. Expect no mercy." From the cult cyberpunk ninja novel and upcoming *Trigger* anime series *Ninja Slayer* comes a figma of *Ninja Slayer* himself! He comes with a number of hand parts allowing poses such as his '"aisatsu" and "karate" poses! An alternate scarf part for more dynamic action poses is also included! Three expressions are included: His standard face, a half-Naraku face with effect parts and a Naraku Ninja face. Optional parts include his shuriken, shuriken throwing effect parts, a grappling hook, two types of sushi, dark red flame effect parts and an enemy ninja head part. A selection of speech bubbles is also included on a plastic sheet for display with him. An articulated figma stand is included, which allows various poses to be taken. (STK646895) **Item has been previously solicited in *PREVIEWS Plus.*** Scheduled to ship in November 2014. (6817/4560308574550) (C: 1-1-2) **NOTE:** Available only in the United States, Canada, and U.S. Territories.

Figure $59.99

SPOTLIGHT ON

ALIEN TITANS: THE NOSTROMO COLLECTION

From Titan Entertainment. Titan returns to the world of Ridley Scott's *Alien* with the *Alien Titans: The Nostromo Collection!* This collection of vinyl figures ranges from Ripley and the Big Chap to Dallas and Chestburster Kane. Plus, there are chase variants to discover. Each figure is 3" blind-boxed and comes with a character specific accessory (STK649683) Scheduled to ship in January 2015. (893/ALV-BOX-001) (C: 0-1-2) **NOTE:** No countries actually denied.
Mini Figure $9.99

BREAKING BAD TITANS: THE HEISENBERG COLLECTION

From Titan Entertainment. Though AMC's hit series *Breaking Bad* has come to its conclusion, its fans can look forward to Titan's *Breaking Bad Titans: The Heisenberg Collection* of mini-figures! These 3" mini-figures are vinyl stylized versions of *Walter White, Jesse Pinkman, Heisenberg, Gus Fring, Saul Goodman,* and many other characters from the acclaimed series. Each figure stands 3" tall, and there are variant chase figures to discover. Blind mystery box packaging. (STK649684) Scheduled to ship in January 2015. (893/BRB-BOX-001) (C: 0-1-2) **NOTE:** No countries actually denied.
Mini Figure $9.99

OFFERED AGAIN

O/A KICK-ASS 2: HIT GIRL RAH

From Medicom! Based on this summer's film *Kick-Ass 2* and Chloe Moretz's memorable performance as Hit Girl, this 11 3/4" tall figure of Hit Girl will let you recreate scenes out of the film! The figure features realistic facial parts based on Moretz's appearance, authentic props, and a cloth costume. Figure stand included. (STK620865) **Available Now!** (4239/MEDRAH638) (C: 1-0-1) **NOTE:** Not available in Asia.
Figure $229.99

ARPEGGIO OF BLUE STEEL: IONA NENDOROID

From Good Smile Company. "Submarine I-401. Full speed ahead!" From the new anime series *Arpeggio of Blue Steel -Ars Nova-* comes a Nendoroid of the Mental Model, *Iona*! She comes with two expressions including her gentle standard face as well as the smiling expression from the final battle. Optional parts include the "data rings" that can be displayed around her, sitting parts and even a starfish! The sitting parts allow you to display Iona as if she was sitting in the bridge! (STK647417) **Item has been previously solicited in *PREVIEWS Plus.*** Scheduled to ship in October 2014. (6817/4571368443977) (C: 1-1-2) **NOTE:** Available only in the United States, Canada, and U.S. Territories.
Nendoroid.................................... $54.99

DRAMATICAL MURDER: AOBA & REN NENDOROID

From Good Smile Company. "Right then, let's get going!" From the upcoming anime release *DRAMAtical Murder* comes a Nendoroid of the main character, *Aoba*! He comes with three expressions including his standard face, a mischievous smiling face and the embarrassed face that he occasionally shows in the game. He also comes with an alternate shift body and headphones, allowing you to display him in the pose from the soundtrack CD jacket. His dog-type "All-Mate" *Ren* is also included to display beside him, so be sure to enjoy both of them by your side in cute Nendoroid size! (STK646849) **Item has been previously solicited in *PREVIEWS Plus.*** Scheduled to ship in November 2014. (6817/4571368443946) (C: 1-1-2)
Nendoroid.. $54.99

FATE/STAY NIGHT: GILGAMESH NENDOROID

From Good Smile Company. The King of Heroes, with all the world in his hands. From the popular PC game *Fate/stay night* comes a Nendoroid of the "King of Heroes" dressed in his golden armor, *Gilgamesh*! He comes with both his standard grinning expression, as well as a shouting expression. Additionally, special parts allow you to display him with the "Gate of Babylon" behind him, and the most powerful Noble Phantasm contained within the gate — Ea, the Sword of Rupture — is also included for him to wield, allowing fans to display him in all sorts of epic poses from the series! (STK645445) **Item has been previously solicited in *PREVIEWS Plus.*** Scheduled to ship in October 2014. (6817/4571368443915) (C: 1-1-2) **NOTE:** No countries actually denied.
Nendoroid...................................... $59.99

KANCOLLE: KAGA NENDOROID

From Good Smile Company. The fourth character to join the Nendoroid series from the popular browser game *Kantai Collection -KanColle-* is the aircraft carrier, Kaga! She comes with three expressions including her standard expression, a glaring expression as well as a smiling expression. She also comes with optional parts such as planes to display soaring around her, as well as her bow and arrow. She also comes with a kotatsu table for her and fellow aircraft carrier Akagi to sit at, along with some delicious stew for them to enjoy! A container for rice which she can carry around is also included. (STK648803) **Item has been previously solicited in *PREVIEWS Plus.*** Scheduled to ship in November 2014. (6817/4571368443991) (C: 1-1-2)

NOTE: Available only in the United States, Canada, and U.S. Territories.
Nendoroid.. $54.99

NISEKOI: CHITOGE KIRISAKI NENDOROID

From Good Smile Company. From the romantic comedy anime series *Nisekoi* comes a Nendoroid of the main heroine, *Chitoge Kirisaki*! She comes with three expressions including her cheerful smiling face, a winking face and a panicked face. Optional parts include her notebook, school bag and the "Promise Key" from "Zawsze in Love" which plays an important role in the story! Recreate your favorite scenes from the series in cute Nendoroid size! (STK648109) **Item has been previously solicited in *PREVIEWS Plus.*** Scheduled to ship in October 2014. (6817/4571368443984) (C: 1-1-2) **NOTE:** Available only in the United States, Canada, and U.S. Territories.
Nendoroid $49.99

ONE PIECE

ONE PIECE P.O.P.: BELLAMY THE HYENA EX MODEL PVC FIGURE

From MegaHouse. The *One Piece: Portrait of Pirates* series of figures recreate the characters of the popular anime and manga *One Piece* as dynamic PVC figures. Their level of detail is unmatched, and these are among the most desired *One Piece* figures on the market. Joining the Portrait of Pirates series is *Bellamy the Hyena*, the former captain of the Bellamy Prates. Bellamy stands 9 3/4" tall and includes his trademark sunglasses! (STK645459) **Item has been previously solicited in *PREVIEWS Plus.*** Scheduled to ship in September 2014. (1903/714542) (C: 1-1-2) **NOTE:** Available only in the United States, Canada, and U.S. Territories.
PVC Figure $129.99

NENDOROID PETITE: RAGE OF BAHAMUT MINI-FIGURES

From Good Smile Company. A new legend begins here! From the popular social game *Rage of Bahamut* comes a set of cute little trading figures to join the Nendoroid Petite series! The set features a total of seven characters including *Fighter*, *Cerberus*, *Vania*, *Orchis*, *Feena*, *Teena* and one secret character! Enjoy the mysterious beauty of the *Rage of Bahamut* world in adorable Nendoroid Petite form! Blind mystery box packaging. (STK647420) **Item has been previously solicited in *PREVIEWS Plus.*** Scheduled to ship in October 2014. (6817/4582191964911) (C: 1-1-2) **NOTE:** Available only in the United States, Canada, and U.S. Territories.
Mini Figure $9.99

ONE PIECE P.O.P.: CAVENDISH EX MODEL PVC FIGURE

From MegaHouse. Originally only available via the MegaHouse Japan web store! One of the most enigmatic pirates on the open seas is Cavendish, the captain of the Beautiful Pirates. This little-seen character from One Piece joins MegaHouse's *One Piece: Portrait of Pirates* figure series with this new piece. Standing 9" tall, Cavendish cuts a dashing figure with his hat, cape, and sword. (STK648725) **Item has been previously solicited in *PREVIEWS Plus.*** Scheduled to ship in October 2014. (1903/714580) (C: 1-1-2) **NOTE:** Available only in the United States, Canada, and U.S. Territories.
PVC Figure $164.99

TOUCH DETECTIVE: MACKENZIE & FUNGHI NENDOROID

From Good Smile Company. From the popular game *Touch Detective* comes a Nendoroid of the main character *Mackenzie* as well as her assistant, *Funghi*! Mackenzie comes with three different expressions and a number of different arm parts allowing for all sorts of poses from the game — including her trademark "touch" pose as well as her deducing pose! The "Fungcoin", which is an important element in the upcoming *Touch Detective 3*, is also included! Get ready to head out and solve some difficult cases with Mackenzie and Funghi! (STK648108) **Item has been previously solicited in *PREVIEWS Plus.*** Scheduled to ship in November 2014. (6817/4571368443960) (C: 1-1-2) **NOTE:** Available only in the United States, Canada, and U.S. Territories.
Nendoroid.......................................$49.99

ONE PIECE P.O.P.: MOMONOSUKE EX MODEL PVC FIGURE

From MegaHouse. A stowaway aboard the Straw Hat Pirates' ship, *Momonosuke* became a beloved shipboard denizen, able to transform between dragon and human. MegaHouse recreates his human form for their *One Piece: Portrait of Pirates* line for a figure that stands just under 4" tall! (STK648613) **Item has been previously solicited in *PREVIEWS Plus.*** Scheduled to ship in October 2014. (1903/714597) (C: 1-1-2) **NOTE:** Available only in the United States, Canada, and U.S. Territories.
PVC Figure $49.99

DC COMICS RETRO SOFUBI COLLECTION
DC COMICS ORIGINALS TM
MEDICOM TOY
Produced & Manufactured
BATMAN
SUPERMAN TM
BATMAN TM
①BATMAN™
(STK625015)
③SUPERMAN™
(STK636083)
⑤BATGIRL
(STK649142)
②THE JOKER
(STK625016)
④BIZZARO
(STK636101)
⑥CATWOMAN
(STK649143)
NOW ON SALE
① ②
AVAILABLE SUMMER 2014
③ ④
AVAILABLE WINTER 2014
⑤ ⑥
DC COMICS
BATMAN, BATGIRL, BIZZARO, CATWOMAN, DC LOGO, SUPERMAN, THE JOKER : TM & © DC Comics.
WB SHIELD: TM & © Warner Bros. Entertainment Inc.
(s14)
To find a store near you :
www.comicshoplocator.com
COMIC SHOP LOCATOR SERVICE
comicshoplocator.com
888-COMIC-BOOK
*Prototype pending approval. Final product may differ from the image shown.

ONE PIECE OCHATOMO MINI-FIGURES

From MegaHouse. Collect 2″ tall figures of *Luffy, Sanji, Chopper, Nami. Zoro, Usopp,* and *Nico Robin* from the popular adventure anime and spend your summer with the Straw Hat Pirates! (STK648621) **Item has been previously solicited in *PREVIEWS Plus.*** Scheduled to ship in October 2014. (1903/816642) (C: 1-1-2) **NOTE:** Available only in the United States, Canada, and U.S. Territories.

Mini Figure $9.99

SOFUBI

COSMOS ALIEN A SOFUBI

From MEDICOM Toy. More than 30 years since its original release, the *Cosmos Alien A*, a legendary toy, returns in a jumbo size to attack the world! Standing approximately 8″ tall, the Sofubi features jumbo pin parts, red × bright brown (just like the original release), capacity for a large amount of slime in the body (slime not included), and an alien blood postcard! (STK647427) **Item has been previously solicited in *PREVIEWS Plus.*** Scheduled to ship in October 2014. (4239/4530956466125) (C: 1-1-2) **NOTE:** Available only in the United States, Canada, and U.S. Territories.

Soft Vinyl................$135.00

SUPER ONE PIECE STYLING: CORRIDA COLOSSEUM TRADING FIGURES

From Bandai Shokugan. The *Super One Piece Styling* series capture the true essence of the *One Piece* characters with high quality color molded figures. The latest installment features popular characters with their appearance in the *Corrida Colosseum* arc. Figures include *Monkey D. Luffy, Nico Robin* (2 versions), *Dracule Mihawk,* and *Perona* (2 versions). Also different color variations are available for Robin and Perona. (STK647696) Scheduled to ship in October 2014. (1832/85448) (C: 1-1-2) **NOTE:** Available only in the United States, Canada, and U.S. Territories.

Trading Figure $8.00

FEATURED ITEM

DC HERO SOFUBIS

From MEDICOM x Bear Model. Barbara Gordon, the daughter of Gotham City Police Commissioner James Gordon, may be a quiet librarian by day, but at night she revels in her secret identity as Gotham City's masked crimefighter Batgirl! Meanwhile, socialite Selina Kyle harbors her own secret; she is the notorious burglar Catwoman! Both characters are sculpted as 10″ tall Sofubi figures and limited to 300 pieces each! Add these famous denizens of Gotham City to your collection! (STK649142) **Item has been previously solicited in *PREVIEWS Plus.*** Scheduled to ship in November 2014. (4239) (C: 1-1-2) **NOTE:** Not available in Asia.

BATGIRL (4530956466385)—Soft Vinyl.......................................$79.99
CATWOMAN (4530956466392)—Soft Vinyl...................................$79.99

SAILOR MOON

OFFERED AGAIN

O/A SAILOR MOON PS PETIT CHARA LAND

From MegaHouse! Get the entire collection of *Sailor Moon, Sailor Jupiter, Sailor Mars, Sailor Mercury, Sailor Venus,* and *Tuxedo Mask!* Each character has both eyes open or one or both eyes blinking, and some figures, like Artemis and Luna, are rarer than others. Each figure stands roughly 2 3/8″ tall. Collect all 12! Blind mystery box packaging. (STK629975) **Available Now!** (1903/81582) (C: 1-0-0) **NOTE:** Available only in the United States, U.S. Territories, Canada, and the U.K.

Mini Figures............. $7.99

OFFERED AGAIN

O/A DYNAMIC HEROES GETTER 1 SOFUBI ANIMATED VER

From MEDICOM Toy. Created by Go Nagai and Ken Ishikawa, *Getter Robo* was one of the first, and most popular, super robot series to debut in Japan. Among the robots featured in the series was the *Getter Robo-1*, piloted by Ryoma Nagare. At 10″ tall, this recreation of the anime favorite is modeled in its bold animation colors and comes ready to rumble with his blades! (STK629243) **Available Now!** (4239/4530956463872) (C: 1-1-2) **NOTE:** Not available in Asia.

Soft Vinyl................................$135.00

ETERNAL CLOUD RED JILONG SOFUBI

From Restore/MEDICOM Toy. There were people who lived in pursuit of truth since ancient times. They preached reason amidst a process of change and created something more ideal. The man-made "reason" constantly changes inside of them, and it will be handed down through future generations without any change. In these changing times, we always have felt the eternal great power. Looking up to the sky, unintentionally in the first place. From acclaimed sculptor Junnosuke Abe, this dazzling sofubi stands 7" tall. (STK647434) **Item has been previously solicited in *PREVIEWS* Plus.** Scheduled to ship in October 2014. (4239/4530956466200) (C: 1-1-2) **NOTE:** Available only in the United States, Canada, and U.S. Territories.
Soft Vinyl....................................$230.00

KARZ WORKS: BAALZEBOUB SOFUBI

From Karz Works/MEDICOM Toy. A new, "emergency" release inspired by *Lord of the Flies*, the literary masterpiece by William Golding! *Baalzeboub* stands approximately 10" tall. (STK647436) **Item has been previously solicited in *PREVIEWS* Plus.** Scheduled to ship in October 2014. (4239/4530956466194) (C: 1-1-2) **NOTE:** Available only in the United States, Canada, and U.S. Territories.
Soft Vinyl $235.00

Godzilla: Vinyl Wars Sofubi Wave 1

Godzilla: Vinyl Wars is a collaboration between Japan's classic sofubi manufacturers and cutting-edge toy maker MEDICOM Toy. Each release in the *GVW* line is a reproduction of a classic Toho sofubi from the '60s through today, released legitimately for Western collectors for the first time ever. These hand-crafted, hand-painted figures inspired the designer toy movement, and can be yours to add to your kaiju collection!

FEATURED ITEM

GODZILLA: VINYL WARS—"FIRST GODZILLA" (SHODAI-GOJI) SOFUBI

From Bear Model/MEDICOM Toy. Bear Model originally released this classic, 1954-inspired sofubi to adoring collectors in Japan in 2003. Now wearing a more "true" green paint deco and measuring app. 23cm (9"), this reissue is available in an edition not to exceed 200 pieces! (STK649468) Scheduled to ship in January 2015. (4239/4530956466675) (C: 1-1-2) **NOTE:** Not available in Asia.
Soft Vinyl $75.00

GODZILLA: VINYL WARS—"PRETTY GODZILLA" SOFUBI

From Sofubi Life/MEDICOM Toy. Long sought after by collectors, Sofubi Life's 2006 giant release remains a cult hit. Newly reissued in a green on green deco, this re-release is available in a limited edition not to exceed 200 pieces! (STK649471) Scheduled to ship in January 2015. (4239/4530956466699) (C: 1-1-2) **NOTE:** Not available in Asia.
Soft Vinyl............................. $110.00

TM & © Toho Co., Ltd. © Warner Bros. Entertainment Inc.
Pending licensor approval. Final product may differ from the image shown.

WORLD CHAMPION SERIES SOFUBIS

From Bullmark/MEDICOM Toy. The Sofubi Fighting Series continues with two more famous wrestlers! Choose from the '70s edition of *Antonio Inoki* or the mighty *Fujinami Tatsumi*. Each stands nearly 10" tall! (STK647431) **Item has been previously solicited in *PREVIEWS* Plus.** Scheduled to ship in October 2014. (4239/4530956466101) (C: 1-1-2) **NOTE:** Available only in the United States, Canada, and U.S. Territories.
Soft Vinyl... $130.00

STAR WARS

STAR WARS REBELS™

STAR WARS REBELS MEDIUM TALKING PLUSHES

From Underground Toys. Ever wondered what happened between *Revenge of the Sith* and *A New Hope*? Wonder no longer my young Padawan! *Star Wars Rebels* happened — the soon to be smash hit Disney XD animated series and the latest chapter in the *Star Wars* mythology. The Empire is securing its grip on the galaxy and hunting down the last of the Jedi Knights while a fledgling rebellion against them is taking shape, the *Star Wars Rebels!* Either rally the rebels in the fight for freedom or join the Dark Side with these amazing and officially licensed medium plush with sound! Choose from *Zeb Orrelios*, astromech droid *Chopper*, the *Inquisitor*, or the *Stormtrooper*. (STK649607) Scheduled to ship in September 2014. (6808/SW01600) (C: 1-1-2) **NOTE:** Available only in the United States, Canada, and U.S. Territories.
Plush $26.99

CONCEPT ART SHOWN

STAR WARS REBELS: MINI TALKING PLUSH
From Underground Toys. Ever wondered what happened between *Revenge of the Sith* and *A New Hope*? Wonder no longer my young Padawan! *Star Wars Rebels* happened — the soon to be smash hit animated series and the latest chapter in the Star Wars mythology. The Empire is securing its grip on the galaxy and hunting down the last of the Jedi Knights while a fledgling rebellion against them is taking shape! Either rally the rebels in the fight for freedom or join the dark side with these amazing and officially licensed mini clip on plush with sound! (STK649611) Scheduled to ship in September 2014. (6808/SW01595) (C: 1-1-2) **NOTE:** Available only in the United States, Canada, and U.S. Territories.
Plush $12.99

THREEA/THREEZERO

FEATURED ITEM

TITANFALL: ATLAS MODEL SPECIAL FIGURE
From threeZero. In the world of the best-selling video game *Titanfall*, the Atlas-class titan is designed to get results and excels with frontline elements that are dependable as well as powerful. This recreation of the Titan stands over 20" tall, is incredibly detailed, and boasts over 100 points of articulation. It features 5 real pistons that control the movement of the waist and comes with the XO-16 Chaingun, complete with detachable ammo drum. It has a fully operational hatch with cockpit, movable armor plates on both torso and legs, plus light-up feature for top part and cockpit with interchangeable red and blue color. The Atlas also has a fully posable 6" IMC Battle Rifle Pilot figure, complete with detailed armor and in-scale Carbine, which can be positioned inside the cockpit. (STK649416) Scheduled to ship in February 2015. (2026/TZ-TF-001) (C: 0-1-2)
Figure $430.00

VIDEO GAMES

OFFERED AGAIN

O/A FATE/EXTRA CCC: CASTER PVC FIGURE
From Phat! Company/Good Smile Company! The foxy, "good wife" delivered straight from Kenen Tomb! From the PSP game *Fate/EXTRA CCC* comes a 1/8-scale figure of the self-proclaimed "good wife" servant, *Caster*! Her outfit has changed from the Japanese-style outfit from *Fate/EXTRA* into a gothic Lolita outfit with a slight bondage appeal to it. The ribbon in her hair, the frills on her clothes and even her tail make use of transparent parts for an even cuter appearance! (STK618959) **Available Now!** (6817/4560308574352) (C: 1-0-1) **NOTE:** No countries actually denied.
PVC Figure $139.99

FULLMETALDAEMON MURAMASA: MURAMASA PVC FIGURE
From WING/Good Smile Company. This is not a figure of a hero. From Nitroplus' "Slash-Dark" adventure game *FullMetalDaemon Murumasa* comes this long-awaited figure of *Muramasa Sansei* in her classic outfit. The figure is based directly on Namaniku ATK's original illustration for the game, faithfully capturing Muramasa's charm and character down to the finest of details. Replaceable parts allow you to switch out her expression to an embarrassed expression, as well as display her in a more revealing pose! Simply choose how you prefer to see her! (STK645451) **Item has been previously solicited in *PREVIEWS Plus.*** Scheduled to ship in October 2014. (6817/4562177700115) (C: 1-1-2) **NOTE:** No countries actually denied.
MATURE THEMES
PVC Figure $159.99

KANCOLLE: KONGO "HALF-DAMAGE" PVC FIGURE
From Max Factory/Good Smile Company. "The precious equipment I got from the admiral ... it's ruined!" From the popular social game *Kantai Collection ~KanColle~* comes a 1/8-scale figure of the Super Dreadnought Battleship, *Kongo*! She has been sculpted in her damaged version that shows off her captivating body beneath the "precious equipment" she received from the Admiral — and the damaged look of her outfit itself has also been very intricately sculpted for fans to enjoy! (STK645975) **Item has been previously solicited in *PREVIEWS Plus.*** Scheduled to ship in November 2014. (6817/4545784041789) (C: 0-1-2)
PVC Figure $189.99

KANCOLLE: SHIMAKAZE PVC FIGURE

From Good Smile Company. From the popular browser game *Kantai Collection ~KanColle~* comes a 1/8-scale of the destroyer class ship, *Shimakaze*! The pose is based on the cover illustration of *Febri* Vol.19 and features Shimakaze in a rather mischievous pose! Shimakaze's beautiful slender body has been sculpted down to the finest of details, and the three Rensouhou-chan artillery cannons by her side have been faithfully included, each with their very own playful expression! (STK642433) **Item has been previously solicited in *PREVIEWS Plus.*** Scheduled to ship in November 2014. (6817/4571368442130) (C: 1-1-2) **NOTE:** No countries actually denied.
PVC Figure............................$204.99

METAL GEAR SOLID V: GROUND ZEROES – IDROID TYPE IPHONE CASE

From Sentinel International. From the hit video game *Metal Gear Solid V: Ground Zeroes*, Snake's state-of-the-art mission support data device (iDROID) is now an iPhone case for iPhone 5 & 5s! Made into an actual 1/1 scale case, the main body is represented by the elaborate details, giving it a realistic look, straight from the game. Each part of the iDROID has numerous gimmicks, such as the power On/Off switch, volume control, adjustable LED light, sleep/wake switch, flip-open camera lens cover, detachable stylus pen, etc. Best of all, most of these gimmicks are actually linked with the functions on the iPhone! (STK646853) **Item has been previously solicited in *PREVIEWS Plus.*** Scheduled to ship in January 2015. (2500/46138) (C: 0-1-2)
iPhone Case..$99.99

KANCOLLE MEDICCHU FIGURES

(A) Kengou Yagumo
From Phat!/Good Smile Company. From the popular game *Kantai Collection ~KanColle~* comes two new figures from the Medicchu series of chibi-style figures! Both *Haruna* and *Akagi* are battleships, and in their scale they have great detail put into the ships and their weapon parts! Enjoy your favorite ~*KanColle*~ characters at this cute 2-1/2" size! (STK645967) **Item has been previously solicited in *PREVIEWS Plus.*** Scheduled to ship in November 2014. (6817/4560308576240) (C: 0-1-2)
Mini Figure..$26.99

SEGA ALL-STARS: SKIES OF ARCADIA – VYSE STATUE

From First 4 Figures. First 4 Figures is excited to showcase Vyse, leader of the Blue Rogues in SEGA's classic hit *Skies of Arcadia*. Vyse is a pirate of the sky and member of the Blue Rogues faction. Vyse is styled is his striking Blue Rogues jacket and leather boots, complete with a flag bearing their insignia. The flag is made from high quality cloth to give it an authentic, tattered appearance, while Vyse himself is cast in polystone with remarkable attention to detail in a hand-painted finish. Recreated to a 1/6-scale, Vyse measures approximately 11" tall on his own. From the foot of the base to the tip of the pirates flag, the entire statue measures an impressive 17" tall. Limited to just 1,000 pieces worldwide. (STK649597) Scheduled to ship in January 2015. (7717/F4F051) (C: 1-1-2) **NOTE:** Available only in the United States, Canada, and U.S. Territories.
......................................$219.95

OFFERED AGAIN

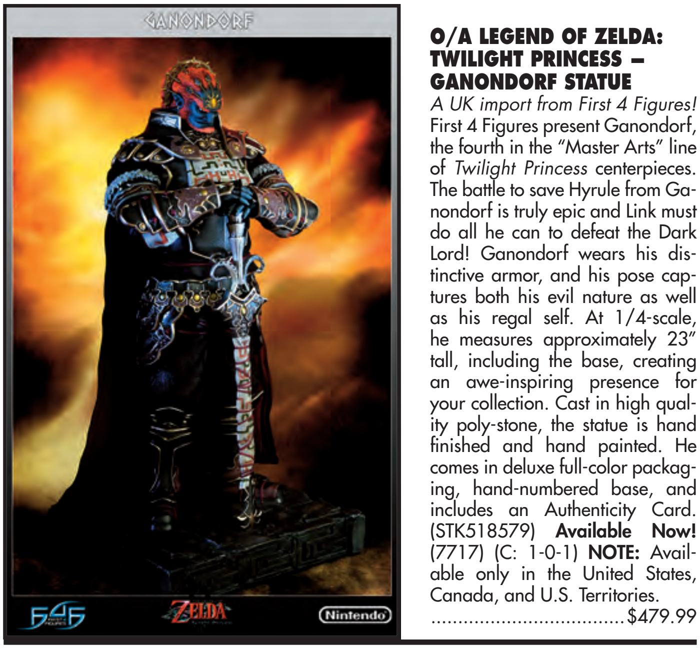

O/A LEGEND OF ZELDA: TWILIGHT PRINCESS – GANONDORF STATUE

A UK import from First 4 Figures! First 4 Figures present Ganondorf, the fourth in the "Master Arts" line of *Twilight Princess* centerpieces. The battle to save Hyrule from Ganondorf is truly epic and Link must do all he can to defeat the Dark Lord! Ganondorf wears his distinctive armor, and his pose captures both his evil nature as well as his regal self. At 1/4-scale, he measures approximately 23" tall, including the base, creating an awe-inspiring presence for your collection. Cast in high quality poly-stone, the statue is hand finished and hand painted. He comes in deluxe full-color packaging, hand-numbered base, and includes an Authenticity Card. (STK518579) **Available Now!** (7717) (C: 1-0-1) **NOTE:** Available only in the United States, Canada, and U.S. Territories.
....................................$479.99

XENOSAGA EPISODE III: ES DINAH VARIABLE ACTION FIGURE

From MegaHouse. Fully articulated to provide a maximum range of movement, this detailed recreation of the versatile mecha from the best-selling *Xenosaga Episode III* stands just over 6" tall. (STK645464) **Item has been previously solicited in *PREVIEWS Plus.*** Scheduled to ship in October 2014. (1903/816864) (C: 1-1-2) **NOTE:** Available only in the United States, Canada, and U.S. Territories.
Variable Action............ $184.99

SAILOR SATURN S.H.FIGUARTS FIGURE

From Tamashii Nations. "My guardian deity is the planet of silence. The soldier of death and rebirth, Sailor Saturn!" This is the introductory chant of Sailor Saturn, the first Outer Sailor Senshi to join the S.H.Figuarts *Sailor Moon* lineup. Her joints are carefully adjusted in order to reproduce the actual height difference between the other Sailor Senshi. Beautifully detailed additional expression parts (x3) allow you to recreate a variety of dynamic scenes from the anime. The 5 1/8" figure also includes Sailor Saturn's elegantly fearsome weapon, Silence Glaive. Be careful not to turn the display stand to dust! Window box packaging. (STK647869) Scheduled to ship in October 2014. (1832/89405) (C: 1-1-2) **NOTE:** Available only in the United States, Canada, and U.S. Territories.

Figure $43.99

OFFERED AGAIN

O/A SAILOR MERCURY S.H.FIGUARTS FIGURE

From Tamashii Nations. Newly reissued for North American collectors! Tamashii Nations is proud to announce the second S.H.Figuarts Sailor Moon line-up with the IQ:300 super-strategic Senshi: Sailor Mercury. This advanced 5 1/2" tall action figure features a full array of accessories, including three interchangeable face parts, exchangeable hand parts (4 for right, 5 for left), front hair parts with HMD goggle, and pocket computer (2 types). Window box packaging. (STK622091) **Available Now!** (1832/81503) (C: 1-0-1) **NOTE:** Available only in the United States, Canada, and U.S. Territories.

Figure $40.99

SPOTLIGHT ON

ROBOT SPIRITS: DORAEMON FIGURE

From Tamashii Nations. A robot cat has appeared from the future? It's *Doraemon*! A character whose popularity crosses borders and generations. The 4" tall S.H.Figuarts *Doraemon* figure is made with the latest high-grade articulation joints, allowing for realistic posing possibilities. Option parts can be added flawlessly with the use of precisely placed magnets. Set includes interchangeable eyes (x4), facial expressions (x2), and ears, as well as an abundance of favorite motifs from the anime including dorayaki, an emerging Anywhere Door, Take-copter, Air-Pistol, Small Light, and mouse. (STK647875) Scheduled to ship in October 2014. (1832/61431) (C: 1-1-2) **NOTE:** Available only in the United States, Canada, and U.S. Territories.

Figure $33.99

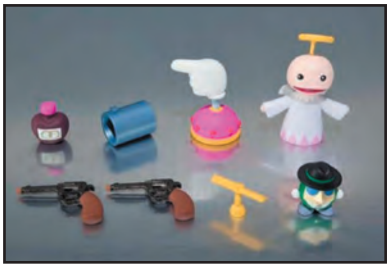

DORAEMON: NOBI NOBITA S.H.FIGUARTS FIGURE

From Tamashii Nations. Doraemon's best friend and the master of siestas, Nobita Nobi, is now a part of the S.H.Figuarts family. Spectacular articulation allows for re-enactment of a variety of poses, including the laid back Nobita. Each of the additional Secret Gadgets is carefully crafted to depict meticulous detail. Accessory parts include interchangeable hands, facial expressions (x4), Take-copter, Air-Pistol, Korobashiya, Guiding Angel, ESP Hat, floor cushion, and manga. The figure stands 4 3/4" tall. Window box packaging. (STK647876) Scheduled to ship in October 2014. (1832/68604) (C: 1-1-2) **NOTE:** Available only in the United States, Canada, and U.S. Territories.

Figure $31.99

ROBOT SPIRITS: HEAVY METAL L-GAIM AUGE FIGURE

From Tamashii Nations. Introducing Heavy Metal Auge! With impressive golden coloring and faithfully accurate detail, Auge joins the impressive ranks of *Robot Spirits*. Utilizing the superior articulation, recreate Auge's fearsome battle scenes as seen in the *Heavy Metal L-Gaim* series. Don't stop there, crafted with a high attention to detail, Auge's many articulated joints allow for endless posing possibilities. The 6 1/8" figure comes with interchangeable hand parts (x4), sabers (x2), lancers (x2), hilt, and exchangeable abdominal piece. Window box packaging. (STK647871) Scheduled to ship in October 2014. (1832/89608) (C: 1-1-2) **NOTE:** Available only in the United States, Canada, and U.S. Territories.

Figure $63.99

ROBOT SPIRITS: HEAVY METAL L-GAIM: L-GAIM MK II FIGURE

From Tamashii Nations. Newly reissued for North American collectors! Available officially for the first time in the U.S., is the re-issue of the L-Gaim Mk 2! Features interchangeable hands and the ability to transform into land booster mode. Figure stands 6 3/8" tall. Window box packaging. (STK647879) Scheduled to ship in October 2014. (1832/63183) (C: 1-1-2) **NOTE:** Available only in the United States, Canada, and U.S. Territories.

Figure $56.99

FEATURED ITEM

MICHAEL JACKSON S.H.FIGUARTS ("SMOOTH CRIMINAL" VERSION)

From Tamashii Nations. The King of Pop is joining the S.H.Figuarts series! S.H.Figuarts Michael Jackson (Smooth Criminal Ver.) takes the stage in the eye-catching white suit and hat from Michael's hit song "Smooth Criminal." Expertly placed articulation joints allow for recreation of unforgettably iconic poses. The 5 1/2" tall figure includes 7 interchangeable hand parts, interchangeable facial expression parts, hat, leg parts for the special shadow-shaped display stand (included), and interchangeable upper body part for the "this is it" pose. Window box packaging. (STK649637) Scheduled to ship in November 2014. (1832/83152) (C: 1-1-2) **NOTE:** Available only in the United States, Canada, and U.S. Territories.

Figure $44.99

SAINT SEIYA: SAINT CLOTH MYTH EX CYGNUS HYOGA FIGURE

From Tamashii Nations. Cygnus Hyoga is the fifth courageous saint to join the *Saint Cloth Myth EX* Reborn Bronze Cloth line-up. Each piece is intricately detailed and of the highest quality expected from the EX series. Dynamic articulation allows for expressive posing. Take the next step and recreate the excitement of your favorite battle scenes using the broken cloth armor. Cloth parts employ die-cast material for added weight and realism and can even be used to assemble the Cygnus object. The 6 7/8" figure includes two cloth types (normal, broken), specialty object frame, interchangeable facial expression parts (x3), and interchangeable hand parts. (STK647873) Scheduled to ship in October 2014. (1832/89607) (C: 1-1-2) **NOTE:** Available only in the United States, Canada, and U.S. Territories.

Figure $84.99

OFFERED AGAIN

O/A SAINT SEIYA SAINT CLOTH MYTH EX: LIBRA DOHKO FIGURE

From Tamashii Nations. Newly reissued for North American collectors! The Old Master, *Libra Doko*, joins the popular *Saint Cloth Myth EX* with his arsenal of weapon accessories and parts for assembly of Libra object. Armor pieces feature characteristic cloth-myth diecast for added weight, and two additional facial expression parts (closed eyes and screaming) are included in this deluxe figure set. The figure stands 6 1/4" tall. (STK624072) **Available Now!** (1832/70171) (C: 1-0-1) **NOTE:** Available only in the United States, Canada, and U.S. Territories.

Figure $89.99

S.I.C. KAMEN RIDER WIZARD FLAME STYLE

From Tamashii Nations. It's Garuda Show Time! Kamen Rider Flame Style makes his fiery appearance as a magnificently detailed member of the S.I.C line-up, capturing the magical essence of the world of Wizards. Each jewel is made even more spectacular with the use of faceted clear parts. An adjustable cape makes it possible to capture the wild energy of extreme action sequences. Perform an aerial reconnaissance by summoning the equally detailed Red Garuda PlaMonster. The 7 7/8" figure includes interchangeable hand parts, The Red Garuda PlaMonster, special display stand, Garuda accessories, and two wizard guns. (STK647867) Scheduled to ship in October 2014. (1832/86345) (C: 1-1-2) **NOTE:** Available only in the United States, Canada, and U.S. Territories.

Figure $58.99

KAMEN RIDER HIBIKI S.H.FIGUARTS FIGURE

From Tamashii Nations. Kamen Rider Hibiki joins the S.H.Figuarts series that features enhanced articulation without compromising silhouette accuracy. By capturing the proportion of the actual suit actor and employing overlaid bone frame and muscle diagrams, the final sculpt captures Kamen Rider Hibiki's exact proportions. The deep purple coloring changes in the light, adding an increased depth and realistic feel. The 6" tall figure includes handheld (left and right) and holstered Demon Attack Clubs - Raging Fire pieces, handheld and holstered Transformation Tuning Fork: Sound Angle, handheld and holster Disc Animals, 5 interchangeable hand parts, as well as small and large Raging Fire flame effects (left and right) for the Demon Attack Club. (STK647863) Scheduled to ship in October 2014. (1832/73892) (C: 1-1-2) **NOTE:** Available only in the United States, Canada, and U.S. Territories.

Figure $48.99

OFFERED AGAIN

O/A KAMEN RIDER GARREN WITH RED RHOMBUS S.H.FIGUARTS SET

From Tamashii Nations. Newly reissued for North American collectors! Kamen Rider Garren from *Kamen Rider Blade* joins the *S.H.Figuarts* series in set with The Red Rhombus bike! This advanced action figure boasts cutting-edge S.H.Figuarts articulation and replicates the *Kamen Rider Blade* character in faithful proportion and high-detail. A full array of accessories are featured in set, including the Garren Rouzer gun which can be modified with additional parts to portray open/full deck appearance. Accessories for Rouze cards, four sets of interchangeable hand parts and special clear display stand are also included in set. The figure stands 6" tall. Window box packaging. (STK631347) **Available Now!** (1832/78886) (C: 1-0-1) **NOTE:** Available only in the United States, Canada, and U.S. Territories.

Figure $81.99

O/A DRAGONBALL Z: SUPER SAIYAN SON GOKU FIGUARTS ZERO

From Tamashii Nations. Newly reissued for North American collectors! At last, your favorite *Dragon Ball* characters will join the high-detail FiguartsZERO statue line-up! The first title will be *Super Saiyan Son Goku.* This meticulously crafted sculpt faithfully captures details such as Goku's battle damage and depicts brilliant battle effects and Saiyan hair with translucent parts. The 6 1/4" figure also includes a special display stand. Window box packaging. (STK616228) **Available Now!** (1832/81607) (C: 1-0-1) **NOTE:** Available only in the United States, Canada, and U.S. Territories.

Figure $32.99

O/A GUNDAM SEED: FREEDOM GUNDAM METAL BUILD

From Tamashii Nations. Newly reissued for North American collectors! The birth of the *Metal Build* series was nothing less than a game-changer for the high-end robot action series. A year after the initial release, Metal Build will continue with the *Freedom Gundam* from the *Gundam SEED* series. Employing diecast parts and capable of awesome action poses, this represents the pinnacle of robot action figure precision and technology, overseen by *Gundam SEED* animator Satoshi Shigeta and fine-tuned by sculptor Yoichi Sakamoto. The 7" tall figure includes interchangeable hands, shield, beam rife, display stand, and booklet. Window box packaging. (STK460536) **Available Now!** (1832/69767) (C: 1-0-1) **NOTE:** Available only in the United States, Canada, and U.S. Territories.

Figure $159.99

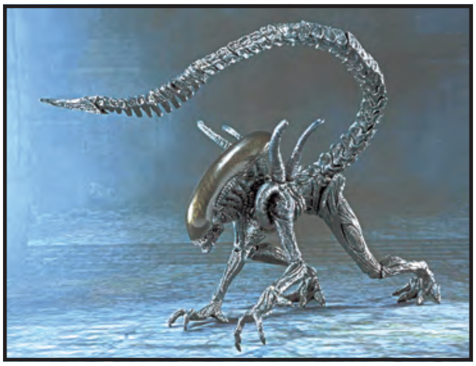

O/A AVP: ALIEN WARRIOR S.H.MONSTER ARTS FIGURE

From Tamashii Nations! The sleek reworking of the original Alien design as seen in 2004's *Alien vs. Predator* has been accurately replicated in figure form, right down to the translucent head structure and bony armor plating. Thorough research has allowed for superb detail in the sculpt, even bringing out the fine details almost impossible to see on-screen. Accessories include a finely detailed egg chamber and the famous juvenile form of the warrior, the chestburster. Pose all of them together to expand your display possibilities. Standing 6 5/8" tall, the S.H.MonsterArts Alien Warrior represents a new pinnacle of excellence for *Alien* action figures. (STK629127) **Available Now!** (1832/85176) (C: 1-0-1) **NOTE:** Available only in the United States, Canada, and U.S. Territories.

Figure $55.99

SPOTLIGHT ON

GODZILLA 2014 S.H.MONSTER ARTS

From Tamashii Nations. Godzilla is making a big comeback in Hollywood this year, which also marks 60 years since his creation! *S.H.Monster Arts Godzilla (2014)* is expertly sculpted and brought to life by the popular Yuji Sakai (*Godzilla Complete Works*). In all his magnificent detail, the Godzilla (2014) figure is a worthy commemoration for the 60th-anniversary. The realistic silhouette from head to tail is not only represented in stunning accuracy, but is articulated for epic posing possibilities. Godzilla's jaw is also jointed, allowing for enactment of a ferocious roar, sure to knock down any city! Godzilla (2014) stands at approximately 6" high. Window box packaging. (STK649636) Scheduled to ship in November 2014. (1832/86402) (C: 1-1-2) **NOTE:** Available only in the United States, Canada, and U.S. Territories.

Figure $67.99

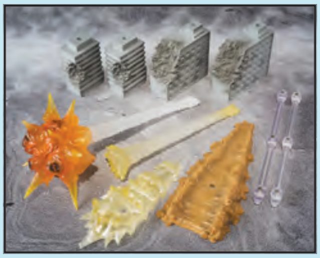

KAIJU S.H.MONSTER ARTS EFFECT PARTS

From Tamashii Nations. Display your *kaiju* Tamashii Nations S.H.Monster Arts figures with the new effect parts accessory packs! Each pack perfect match to further expand the play horizons of your S.H.MonsterArts Godzilla figures. The *Godzilla Effect 2* pack enhances Godzilla's world with the partially damaged buildings (x4), and portray scenes from the films using the atomic ray effect parts (beam and exploding type). The set also includes a cracking ground piece and special support part for the atomic rays. Meanwhile, the *Toho Ultimate Weapon 2 Set* features a meticulously crafted Super X3, two types of realistic buildings, maser cannons (x4), maser-based tanks (x4), maser-based attack aircraft (x3), unique display base, and support parts. (STK647192) Scheduled to ship in November 2014. (1832) (C: 1-1-2) **NOTE:** Available only in the United States, Canada, and U.S. Territories.

GODZILLA EFFECT 2 (71246)—Accesory $31.99
TOHO ULTIMATE WEAPON (89691)—Accessory $32.99

ULTRA-ACT ULTRAMAN TIGA (MULTI TYPE)

From Tamashii Nations. Ultraman Tiga is making a comeback to ULTRA-ACT with a fresh, new sculpt and enhanced articulation! Close attention to the unique design of Ultraman Tiga's head crest and detailed, clear parts for the eyes are used to create a heightened sense of realism. Go one step further utilizing specialized effect parts to recreate signature poses such as the firing of the Zepellion Ray. The 6 1/4" tall figure includes interchangeable hand parts and two special attack effect pieces. Window box packaging. (STK647864) Scheduled to ship in October 2014. (1832/82869) (C: 1-1-2) **NOTE:** Available only in the United States, Canada, and U.S. Territories.

Figure $36.99

DC HEROES BACK BUDDIES
DC HEROES
Carry your books and papers in these plush backpacks of Batman, Superman, or Harley Quinn!

POP! BREAKING BAD VINYL FIGURES
FUNKO
Walter White and the characters of AMC's acclaimed series *Breaking Bad* join Funko's fan-favorite vinyl figure line!

GUARDIANS OF THE GALAXY: ROCKET RACCOON FIGURAL BANK
GUARDIANS OF THE GALAXY
Based on this summer's hit film, Rocket Raccoon will look after your change with this figural bank!

GUARDIANS OF THE GALAXY: ROCKET RACCOON "WORD OVER" CLASSIC CAP
GUARDIANS OF THE GALAXY
Keep the sun out of your eyes with this Rocket Raccoon cap!

MARVEL HEROES MOLDED HEAD MUGS
MARVEL HEROES
Get your morning started with these molded mugs of some of Marvel's greatest characters, including Spider-Man and Captain America.

ADVENTURE TIME

ADVENTURE TIME: JAKE'S ARM CANVAS TOTE BAG
Carry your gear in this canvas *Adventure Time* tote bag! (STK649521) (1824/BAG-AT-JAKEARM) (C: 1-0-2) **NOTE:** Available only in the United States, Canada, and U.S. Territories.
Tote Bag $19.99

ADVENTURE TIME: MARCELINE & THE ICE KING 2-PACK PINT GLASS SET
Marceline and the Ice King from Adventure Time star on the pint glasses in this 2-pack! (STK649518) (1824/GS2-AT-MARC) (C: 1-1-2) **NOTE:** Available only within the United States and U.S. Territories.
Pint Glass $19.99

ADVENTURE TIME: GENDER SWAP CHARACTERS PINT GLASS 4-PACK
Your favorite characters from *Adventure Time* are gender swapped on the pint glasses in this 4-pack! (STK649520) (1824/GS4-AT-SWAP) (C: 1-1-2) **NOTE:** Available only within the United States and U.S. Territories.
Pint Glass $34.99

ATTACK ON TITAN

ATTACK ON TITAN PINT GLASSES
Fans of *Attack on Titan* can add pint glasses that feature their favorite characters to their collections! Choose from *Eren*, *Levi*, or *Mikasa*. (STK649525) (1824/GLS-AOT-EREN) (C: 1-1-2) **NOTE:** Available only within the United States and U.S. Territories.
Pint $9.99

ATTACK ON TITAN: CORPS SEALS TRAVEL MUG
The seal of the Survey Corps from *Attack on Titan* graces this travel mug! (STK649529) (1824/PTMG-AOT-SEALS) (C: 1-1-2) **NOTE:** Available only within the United States and U.S. Territories.
Mug $9.99

ATTACK ON TITAN FLEECE
Stay warm this winter with *Attack on Titan* fleece! Choose from the Colossal Titan Cozy, the Cadet Corps Symbol Blanket, or the Cast Fight Blanket. (STK649533) (1824) (C: 1-1-2) **NOTE:** Available only within the United States and U.S. Territories.
TITAN FLEECE COZY (CZY-AOT-BIGRED)—Fleece Blanket................................ $26.99
CADET CORPS BLANKET (CFB-AOT-CADET)—Fleece Blanket........................... $24.99
CAST BLANKET (CFB-AOT-GROUP)—Fleece Blanket...................................... $24.99

BIG BANG THEORY

OFFERED AGAIN

O/A THE BIG BANG THEORY BENDABLE FIGURES

Collect your favorite characters from CBS's hit sitcom *The Big Bang Theory* with this new series of bendable figures! Assortment includes Leonard, Sheldon, Penny, Howard and Raj. Blister card packaging. (STK623799) (2745/BEND-124) (C: 1-1-2) **NOTE:** Not available in Germany.

Figure $9.99

DC HEROES

FEATURED ITEM

DC HEROES BACK BUDDIES

Carry your books and papers in style with the *DC Heroes Back Buddies!* These aren't just backpacks; they're also enormous plushes of your favorite characters. Choose from *Batman*, *Harley Quinn*, or *Superman*. (STK649540) (59) (C: 1-1-2) **NOTE:** No countries actually denied.

Backpack.. $47.99

DC BOMBSHELLS ART PRINTS

DC Bombshells is DC Collectibles' new line of statues featuring the female superstars of the DC Universe in looks and poses inspired by classic pin-up art. The art prints from QMx offer fans a chance to own beautiful reproductions of the original DC Bombshells artwork by Ant Lucia. Each print measures 18" x 24" and is printed on 100-pound, satin-finish paper. Choose from *Wonder Woman, Harley Quinn, Batgirl, Stargirl*, or *Mera*. (7814) (C: 1-1-1) **NOTE:** Available only in the United States, Canada, and U.S. Territories.

Print, 27x40 .... $14.95

DC HEROES SUPER DEFORMED PLUSHES

Comic Images recreates the heroes and villains of the DC Universe with these new super-deformed plushes! The costumes are familiar, the heads are over-sized, and everything is cute and cuddly! Choose from Batman, Superman, Harley Quinn, Wonder Woman, Robin, or The Joker. (STK649543) (59) (C: 1-1-2) **NOTE:** Not available in Germany.

Plush $11.99

DISNEY TRADITIONS: MICKEY AROUND THE WORLD FIGURINE

Mickey is on a world tour! As he circles the globe, he dresses in the native garb of the countries he visits. In England, Mickey wears a royal beefeater uniform (6 1/2" tall). In France, Mickey is ready for an outing along the Siene in his beret (6" tall). Mickey is a lumberjack in Canada (6" tall). In Japan, he wears a formal robe (6" tall). Mickey looks sharp in his lederhosen in Germany (6" tall). Finally, Mickey wears a sombrero in Mexico (6" tall). Each stone resin figurine features a based decorated in the colors of each nation's flag. (STK649135) (587/4045614) (C: 1-1-1) **NOTE:** Available only in the United States, Canada, and U.S. Territories.
Figure $42.50

DISNEY TRADITIONS SLEEPING BEAUTY STORYBOOK FIG

Waiting to be wakened by true love's kiss, Sleeping Beauty gets the story book treatment from Jim Shore. Sleeping Beauty title treatment is inscribed in gold on the back side of the front cover. Made of stone resin, the figurine stands 6" tall. (STK649140) (587/4043627) (C: 1-1-1) **NOTE:** Available only in the United States, Canada, and U.S. Territories.
Figurine.. $65.00

DISNEY TRADITIONS: GLOBETROTTING MICKEY FIGURINE

Mickey Mouse is on a world adventure with this stand out signature piece from Disney Traditions. Aviator Mickey sits on top a world globe that really spins so you can plot your next adventure. Plane propeller spins as well. Made of stone resin, "Globetrotting Adventure" stands 12" tall. (STK649136) (587/4043624) (C: 1-1-1) **NOTE:** Available only in the United States, Canada, and U.S. Territories.
Figurine.................................... $125.00

DISNEY TRADITIONS: LILO & STITCH "OHANA" FIGURINE

Lilo and Stitch come together in an exemplary display of Ohana, which means family. A great piece that shows it doesn't matter who you are, it's what you feel that matters. Made of stone resin, this figurine stands 4 7/8" tall. (STK649146) (587/4043643) (C: 1-1-1) **NOTE:** Available only in the United States, Canada, and U.S. Territories.
Figurine.. $45.00

DISNEY TRADITIONS: RAPUNZEL STORYBOOK FIGURINE

Rapunzel gets the Jim Shore Storybook treatment in this stand out piece featuring Rapunzel and Flynn when they first realize they are in love. Tangled Title treatment is enscribed in gold on the back side on the book cover. Made of stone resin, the figurine stands 6" tall. (STK649138) (587/4043625) (C: 1-1-1) **NOTE:** Available only in the United States, Canada, and U.S. Territories.
Figurine.. $65.00

DISNEY TRADITIONS: SNOW WHITE – DOPEY WITH CANDLESTICK FIGURINE

Dopey has an unexpected guest when Snow White makes herself at home in their sleeping loft. The candle in the figurine's hand lights up to help guide Dopey on his way. Made of stone resin, this figurine stands 7" tall. (STK649161) (587/4043642) (C: 1-1-1) **NOTE:** Available only in the United States, Canada, and U.S. Territories.
Figurine.. $55.00

FUNKO

POP! ReAction FIGURES LEGACY COLLECTION

FEATURED ITEM

POP! BREAKING BAD VINYL FIGURES

AMC's hit series *Breaking Bad* has come to an end, but your fandom for the series doesn't have to when you add Funko's *POP! Breaking Bad* figures to your collection! These vinyl figures of *Walter White, Walter White (Cook Outfit), Heisenberg, Jesse Pinkman, Jesse Pinkman (Cook Outfit), Saul Goodman, Mike Ehrmantraut, Hank Schrader*, and *Gustavo Fring* each stands 3 3/4" tall and feature an urban, stylized design. Window box packaging. (STK649570) (4552/4341) (C: 1-1-2) **NOTE:** Available only in the United States, U.S. Territories, Canada, and Mexico.

Figure $10.99

TEENAGE MUTANT NINJA TURTLES MYSTERY MINIS

There's a whole new world of *Teenage Mutant Ninja Turtles* fun and excitement to collect with Funko's new TMNT Mystery Minis! These 2 1/2" tall vinyl figures of the Turtles, their allies, and enemies feature a cute, friendly, and super-deformed style that will look great on your shelf. Each figure is available in multiple poses, and some figures are rarer than others! Build your collection today! Blind mystery box packaging. (STK648714) (4552/4445) (C: 1-1-1) **NOTE:** Available only in the United States, U.S. Territories, Canada, and Mexico.

Mini-Figure $7.99

POP! TEENAGE MUTANT NINJA TURTLES VINYL FIGURES

Currently starring in comics from IDW Publishing and soon to star in a new film, the Teenage Mutant Ninja Turtles join Funko's fan-favorite *POP! Vinyl Figures line!* These 3 3/4" tall figures of *Leonardo, Donatello, Michaelangelo, Raphael, April O'Neill, Shredder, Splinter, Bebop, Rocksteady*, and the *Foot Soldier* feature multiple points of articulation and the stylized urban design that have made these figures so popular. Collect them all to get the heroes on a half-shell! Window box packaging. (STK649566) (4552/4140) (C: 1-1-2) **NOTE:** Available only in the United States, U.S. Territories, Canada, and Mexico.

Figure $10.99

POP! TRUE BLOOD VINYL FIGURES

Strange things happen in the town of Bon Temps, Louisiana in HBO's hit vampire series *True Blood*. Now you can add the characters of the series to your collection with Funko's new *POP! True Blood Vinyl Figures!* These figures of *Sookie Stackhouse, Eric Northman, Lafayette Reynolds, Alcide Herveaux*, and *Pam Swynford de Beaufort* each stand 3 3/4" tall and have a stylized, urban design. Collect them all! Window box packaging. (STK649584) (4552/4067) (C: 1-1-2) **NOTE:** Available only in the United States, U.S. Territories, Canada, and Mexico.

Figure $10.99

SPOTLIGHT ON

Subject to final licensor approval.

POP! FROZEN VINYL FIGURES

The beloved characters of Disney's newest animated hit, *Frozen*, join Funko's fan-favorite *POP! Vinyl Figure* line! Fans of the film and collectors can add these stylized 3 3/4" figures of *Elsa, Anna, Kristoff, Olaf*, and *Sven* to their collections. Collect them all! Window box packaging. (STK649579) (4552/4255) (C: 1-1-2) **NOTE:** Available only in the United States, U.S. Territories, Canada, and Mexico.

Figure $10.99

POP!
TELEVISION
01 HOMER SIMPSON
02 MARGE SIMPSON
03 BART SIMPSON
04 KRUSTY THE CLOWN
05 DJ LANCE ROCK
06 BROBEE
07 MUNO
08 PLEX
09 TOODEE
10 FOOFA
11 SHELDON COOPER
12 INVADER ZIM
13 RICK GRIMES
14 DARYL DIXON
15 RV WALKER
16 BICYCLE GIRL
17 HE-MAN
18 SHE-RA
19 SKELETOR
20 SPIKOR
21 HORDAK
22 WHITE RANGER
23 RED RANGER
24 PINK RANGER
25 SPONGEBOB SQUAREPANTS
26 PATRICK STARFISH
27 SQUIDWARD
28 SANDY CHEEKS
29 MR. KRAB
30 LUMPY SPACE PRINCESS
31 MARCELINE
32 FINN
33 JAKE
34 ICE KING
35 GLEN
36 TANK ZOMBIE
37 MICHONE PET 1
38 MICHONNE
39 MICHONNE PET 2
40 BEAVIS
41 BUTT-HEAD
42 AMY FARRAH FOWLER
43 DR. BLAKE DOWNS
44 ZOMBIE JAKE
45 LEONARD
46 RIGBY
47 MORDECAI
48 BENSON
49 SKIPS
50 MUSCLE MAN
51 PRINCESS BUBBLEGUM
52 BMO
53 LEMONGRAB
54 FIONA
55 CAKE
56 PENNY
57 RAJ
58 BERNADETTE
59 HOWARD
60 DONATELLO
61 RAPHAEL
62 MICHELANGELO
63 LEONARDO
64 SPLINTER
65 SHREDDER
66 THE GOVERNOR
67 PRISONYARD RICK
68 PRISONYARD WALKER
69 MERLE DIXON
70 GAUZE GOVERNOR
71 ZOMBIE MERLE DIXON
72 DARYL DIXON PONCHO
73 SHELDON STAR TREK
74 LEONARD STAR TREK
75 HOWARD STAR TREK
76 RAJ STAR TREK
77 WILLIE
78 SI
79 JASE
80 PHIL
81 CAPTAIN KIRK
82 SPOCK

83 SCOTTY
84 KLINGON
85 ANDORIAN
86 ORION SLAVE GIRL
87 GUNTER
88 JAX
89 CLAY
90 GEMMA
91 OPIE
92 B-9 ROBOT
93 SAM
94 DEAN
95 CASTIEL
96 BIKER DARYL
97 CARL
98 MAGGIE
99 PENNY
100 INJURED DARYL
101 WOODBURY WALKER
102 LION-O
103 CHEETARA
104 PANTHRO
105 MUMM-RA
106 SNARF
107 ROBIN TEEN TITANS
108 RAVEN TEEN TITANS
109 BEAST BOY TEEN TITANS
110 CYBORG TEEN TITANS
111 STARFIRE TEEN TITANS
112 JAX WITH HAT
113 MICHAEL BLUTH
114 GOB BLUTH
115 BUSTER BLUTH
116 TOBIAS FUNKE
117 GEORGE MICHAEL
118 MICHAEL BLUTH
119 GEORGE BLUTH SR
120 BUSTER BLUTH SUIT
121 BUFFY
122 WILLOW
123 ANGEL
124 SPIKE
125 VAMPIRE SPIKE
126 THE GENTLEMEN
127 OZ
128 SOOKIE STACKHOUSE
129 ALCIDE HERVEAUX
130 ERIC NORTHMAN
131 PAM SWYNFORD DE BEAUFORT
132 LAFAYETTE REYNOLD
133 BILL COMPTON
134 SHARKNADO
135 MALCOLM REYNOLDS
136 ZOE WASHBURNE
137 HOBAN WASHBURNE
138 JAYNE COBB
139 KAYLEE FRYE
140 APRIL O'NEIL
141 FOOT SOLDIER
142 BEBOP
143 ROCKSTEADY
144 SPONGEBOB TMNT
145 B&W DARYL DIXON
146 HANNIBAL LECTER
147 WILL GRAHAM
148 JACK CRAWFORD
149 WILL W/ MASK
150 WENDIGO
151 PRISON GLEN
152 TYRESE
153 HERSHEL
154 TEDDY BEAR GIRL
155 WELL WALKER
156 CAROL PELETIER
157 RIOT GEAR GLEN
158 WALTER WHITE
159 JESSIE PINKMAN
160 WALTER WHITE
161 JESSIE PINKMAN
162 HEISENBERG
163 SAUL GOODMAN
164 HANK SCHRADER
165 MIKE EHRMANTRAUT
166 GUSTAVO FRING
167 GUSTAVO FRING DEAD
FUNKO
POP!
TELEVISION
COLLECT THEM ALL!
*NAMES IN RED HAVE BEEN RETIRED

GAME OF THRONES

GAME OF THRONES: DIRE WOLF CUB PLUSHES

From HBO's hit series *Game of Thrones* come these 9" tall plushes of the dire wolves owned by the Starks! (STK648399) (1570/408571) (C: 1-1-1) **NOTE:** Available only in the United States, Canada, and U.S. Territories.

Plush ....PI

GAME OF THRONES: HOUSE SIGIL THROW PILLOWS

Based on HBO's hit series *Game of Thrones*, these luxurious soft velveteen pillows measure 22" x 14" x 6" and are shaped like heraldic shields. They feature the Sigil of a Great House of Westeros on the front and the house motto on the back with an antique gold gilded rope trim on the edge. Choose from *House Greyjoy*, *House Tyrell*, and *House Baratheon*. (STK648396) (1570/408521) (C: 1-1-1) **NOTE:** Available only in the United States, Canada, and U.S. Territories.

Throw Pillow ....PI

Official HBO Licensed Products © 2014 Home Box Office, Inc. All Rights Reserved. HBO and related trademarks are the property of Home Box Office, Inc.

GAME OF THRONES™

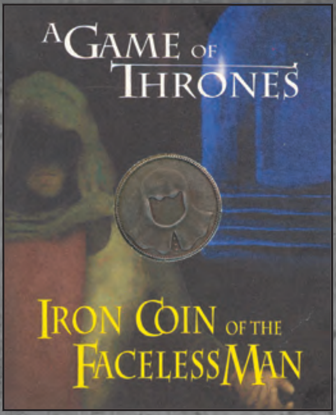

GAME OF THRONES:
IRON COIN OF THE FACELESS MAN
This is the coin given to Arya Stark by Jaqen H'ghar in the *Song of Ice and Fire* series by George R.R. Martin. In the novels, it is used as a token of recognition by a secretive guild of assassins. In the real world, this is the coin that George carries and gives to cast and crew when he visits filming locations. It is 27mm in diameter and is cast from 6 grams of pure metallurgical grade iron, with an aged and waxed appearance. It comes on a full-color collector card. (STK649762) (3166/GM-FM-09) (C: 0-1-2) **NOTE:** No countries actually denied.
Ring $14.00

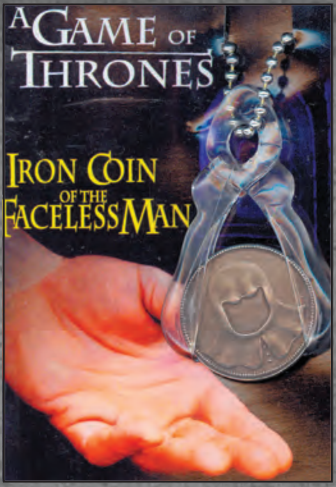

GAME OF THRONES: IRON COIN OF THE FACELESS MAN NECKLACE
The reproduction of the Iron Coin of the Faceless Man from George R.R. Martin's *A Song of Ice and Fire* series is attached to a beautiful necklace. (STK649764) (3166/GM-FM-NECK) (C: 0-1-2) **NOTE:** No countries actually denied.
Ring $22.00

GAME OF THRONES: "SIMPLE MAP" BLACK CONFETTI T-SHIRT
(STK648746) (6749) (C: 1-1-1) **NOTE:** Available only within the United States and U.S. Territories.
MED-XL—T-Shirt $17.99
XXL—T-Shirt $20.99

GAME OF THRONES:
DROGON DRAGON PLUSH
Born when Daenerys Targaryen, the Mother of Dragons, placed her prized dragon eggs on the funeral pyre of her deceased husband Khal Drogo. This quality plush represents Drogon in his infant "newly hatched" form and features fully poseable wings and a neck with an internal "skeleton" armature. Drogon stands 8" tall and measures 14" long. (STK648394) (1570/408349) (C: 1-1-2) **NOTE:** Available only in the United States, Canada, and U.S. Territories.
Plush .... PI

GAME OF THRONES: "SAY MY NAME" BLACK T-SHIRT
(STK649775) (6901) (C: 1-1-1) **NOTE:** Available only within the United States and U.S. Territories.
MED-XL (GA027-47157)—T-Shirt $17.99
XXL (GA027-47157)—T-Shirt $17.99

HBO
HOME BOX OFFICE

Official HBO Licensed Products © 2014 Home Box Office, Inc. All Rights Reserved. HBO and related trademarks are the property of Home Box Office, Inc.

MARVEL GUARDIANS OF THE GALAXY

FEATURED ITEM

PX PREVIEWS EXCLUSIVE

MARVEL'S GUARDIANS OF THE GALAXY: ROCKET RACCOON FIGURAL BANK

A ***PREVIEWS*** Exclusive! The break-out character of this summer's *Marvel's Guardians of the Galaxy* film, the trigger-happy Rocket Raccoon has been sculpted as a bust bank by Monogram! (STK645336) (2639/68109) (C: 1-1-2) **NOTE:** Available only in the United States, Canada, and U.S. Territories.

Bust Bank.. $24.99

FEATURED ITEM

PX PREVIEWS EXCLUSIVE

MARVEL'S GUARDIANS OF THE GALAXY: ROCKET RACCOON "WORD OVER" CLASSIC CAP

A ***PREVIEWS*** Exclusive! (STK648919) (1344) (C: 1-1-2) **NOTE:** Available only within the United States and U.S. Territories.

Baseball Cap $26.99

MARVEL'S GUARDIANS OF THE GALAXY: "80s ARCADE" T-SHIRT

(STK648914) (5145) (C: 0-1-0)

SM-XL (DE632A31)—T-Shirt.. $18.99

XXL (DE632A31)—T-Shirt.. $20.99

YUBI'S FINGER PUPPETS

Pending Licensor Approval.

MARVEL'S GUARDIANS OF THE GALAXY YUBI FINGER PUPPETS

The Guardians of the Galaxy star in these new Japanese-style finger puppets! (STK648929) (7340/01508) (C: 1-1-1) **NOTE:** Not available in Indonesia.

Finger Puppet.. PI

TERVIS MARVEL'S GUARDIANS OF THE GALAXY WRAP 16-OUNCE TUMBLER

This 16-ounce Tervis tumbler stars the characters from this summer's *Marvel's Guardians of the Galaxy* film! (STK649273) (1639/MRVLI16GRDNWRA) (C: 1-1-1) **NOTE:** Available only within the United States and U.S. Territories.
Tumbler $18.99

MARVEL'S GUARDIANS OF THE GALAXY: RONAN THE ACCUSER HAMMER

Wielded by Ronan the Accuser in *Marvel's Guardians of the Galaxy*, his hammer can now be wielded by you this Halloween with this new costume accessory! (STK649754) (8847/35692) (C: 0-1-2)
Costume Accessory $15.00

MARVEL'S GUARDIANS OF THE GALAXY: RETRO ARCADE SNAP BACK CAP

(STK648922) (1344) (C: 1-1-2) **NOTE:** Available only within the United States and U.S. Territories.
Baseball Cap $24.99

MARVEL'S GUARDIANS OF THE GALAXY: STAR-LORD DELUXE JACKET

Create your own Star-Lord costume with this deluxe jacket replica based on this summer's film, *Marvel's Guardians of the Galaxy! (STK649758)* (8847/880809) (C: 0-1-2)
Costume Accessory $55.00

MARVEL'S GUARDIANS OF THE GALAXY: DRAX THE DESTROYER DAGGER

This Halloween, carry the dagger wielded by Drax the Destroyer in this summer's *Guardians of the Marvel's Galaxy* film with this costume accessory! (STK649752) (8847/35615) (C: 0-1-2)
Costume Accessory $12.00

MARVEL'S GUARDIANS OF THE GALAXY: DRAX ADULT MASK

Dress as Drax the Destroyer this Halloween with this new *Marvel's Guardians of the Galaxy* mask! (STK649755) (8847/35604) (C: 0-1-2)
Costume Accessory $50.00

© MARVEL

MARVEL GUARDIANS OF THE GALAXY

MARVEL'S GUARDIANS OF THE GALAXY: GROOT ADULT MASK
Practice saying "I am Groot" for Halloween when you dress as the sentient tree from *Marvel's Guardians of the Galaxy* with this new mask! (STK649756) (8847/35605) (C: 0-1-2)
Costume Accessory $50.00

MARVEL'S GUARDIANS OF THE GALAXY: ROCKET RACCOON ADULT MASK
Become the Guardians of the Galaxy's trigger-happy Rocket Raccoon for Halloween with this mask based on the new film! (STK649757) (8847/35606) (C: 0-1-2)
Costume Accessory $50.00

MARVEL'S GUARDIANS OF THE GALAXY: ROCKET RACCOON FIGURAL PEWTER KEYRING
Rocket Raccoon, the trigger-happy star of this summer's *Marvel's Guardians of the Galaxy* film, is featured on a pewter dangler for this keyring! (STK648926) (6257/68176) (C: 1-1-2) **NOTE:** Available only within the United States and U.S. Territories.
Keyring $5.99

MARVEL'S GUARDIANS OF THE GALAXY: PEWTER LAPEL PINS
Affix these pewter lapel pins of the stars of this summer's *Marvel's Guardians of the Galaxy* film — Groot or Rocket Raccoon — to your jacket! (STK648924) (6257/68179) (C: 1-1-2) **NOTE:** Available only within the United States and U.S. Territories.
Lapel Pin......................................$3.99

MARVEL'S GUARDIANS OF THE GALAXY: RONAN ADULT MASK
Channel the power of the cosmic criminal Ronan the Accuser this Halloween with this new *Marvel's Guardians of the Galaxy* mask! (STK649760) (8847/68567) (C: 0-1-2)
Costume Accessory $50.00

MARVEL'S GUARDIANS OF THE GALAXY 3D MOTION WALL CLOCK
Keep track of time with this *Marvel's Guardians of the Galaxy* wall clock! (STK648921) (4750) (C: 1-1-2) **NOTE:** Not available in Germany.
Clock...$32.99

MARVEL'S GUARDIANS OF THE GALAXY WACKY WOBBLERS
Based on this summer's hit film *3 Guardians of the Galaxy*, these Wacky Wobblers from Funko recreate *Star-Lord* and *Rocket Raccoon!* Each is made of resin and features an over-sized head and deformed body. Window box packaging. (STK648928) (4552/3961) (C: 1-1-2) **NOTE:** Available only in the United States, U.S. Territories, Canada, and Mexico.
Wacky Wobbler..$13.99

MARVEL'S GUARDIANS OF THE GALAXY: ROCKET RACCOON LANYARD WITH PVC DANGLE
Perfect for this summer's convention season, this lanyard features a PVC dangler of *Marvel's Guardians of the Galaxy's* Rocket Raccoon! (STK648925) (6257) (C: 1-1-2) **NOTE:** Available only in the United States, Canada, and U.S. Territories.
(68181)—Lanyard Keyring $5.99

HALLOWEEN

BATMAN ARKHAM: DEATHSTROKE 3/4 VINYL ADULT MASK

Based on the *Batman: Arkham* video game series, this mask will let you suit up as the super-assassin Deathstroke this Halloween! (STK649746) (8847/4314) (C: 1-1-2) **NOTE:** Available only within the United States and U.S. Territories.
Mask..$20.00

BATMAN ARKHAM: BATMAN DELUXE COWL

Create your own Batman costume this Halloween with this new cowl based on the *Batman: Arkham* video game series! (STK649748) (8847/68559) (C: 1-1-2) **NOTE:** Available only within the United States and U.S. Territories.
Mask..$45.00

BATMAN ARKHAM: BATMAN DELUXE GLOVES

This Halloween, your Batman costume will require top-notch gloves, and these gloves based on the *Batman: Arkham* video game series are the most accurate costume gloves on the market! (STK649749) (8847/68558) (C: 1-1-2) **NOTE:** Available only within the United States and U.S. Territories.
Costume Accessory $35.00

DC HEROES: JOKER SKIN ADULT MASK

Halloween won't be complete without the Joker, and this adult mask will let you dress as Gotham City's Clown Prince of Crime! (STK649747) (8847/4334) (C: 1-1-2) **NOTE:** Available only within the United States and U.S. Territories.
Mask..$18.00

ARROW: BOW & ARROW SET

If you dress as Oliver Queen this Halloween, complete your costume with this bow and arrow set based on the CW's hit series *Arrow! (STK649745)* (8847/32052) (C: 0-1-2)
Costume Accessory $18.00

CAPTAIN AMERICA: THE WINTER SOLDIER – STEALTH SHIELD

Accessorize your Captain America costume this Halloween with this Stealth Shield based on the summer's hit film, *Captain America: The Winter Soldier! (STK649744)* (8847/35528) (C: 0-1-2)
Costume Accessory $30.00

CAPTAIN AMERICA: THE WINTER SOLDIER – RETRO SHIELD

Turn back the clock to the 1940s with this retro Captain America shield, based on the summer's hit film *Captain America: The Winter Soldier! (STK649743)* (8847/35527) (C: 0-1-2)
Costume Accessory $30.00

OFFERED AGAIN

O/A CAPTAIN AMERICA FULL MASK

Suit up as America's patriotic hero Captain America with this mask you can use to create your own costume for Halloween! (STK472086) (4289/19064) (C: 1-1-2) **NOTE:** Available only within the United States and U.S. Territories.
Costume $20.00

O/A VENOM VINYL MASK ADULT

You won't need to be infected with an alien symbiote to become Venom this Halloween, not when you use this vinyl adult mask! (STK618982) (4289/10571-I) (C: 1-1-2) **NOTE:** Available only within the United States and U.S. Territories.
Costume $39.99

O/A CARNAGE VINYL MASK ADULT

Instill terror in your friends this Halloween when you dress as Venom's homicidal spawn Carnage with this vinyl mask! (STK618983) (4289/48668) (C: 1-1-2) **NOTE:** Available only within the United States and U.S. Territories.
Costume $48.99

O/A SPIDER-MAN DELUXE MASK

Dress as Manhattan's favorite wallcrawler this Halloween with this deluxe Spider-Man mask! (STK618984) (4289/19062) (C: 1-1-2) **NOTE:** Available only within the United States and U.S. Territories.
Costume $19.99

O/A AVENGERS: THOR HAMMER DELUXE PROP REPLICA

Without Mjolnir, the Mighty Thor's magical hammer, Thor would not be as heroic, just as you cannot complete your Mighty Thor costume without this deluxe hammer replica of Mjolnir! Add this hammer to your costume, and summon the power of the thunder! (STK396429) (4289/19083) (C: 0-1-2) **NOTE:** Available only within the United States and U.S. Territories.
Costume Accessory $59.99

O/A WOLVERINE DELUXE MASK ADULT

Complete your Wolverine costume for Halloween with this adult mask! (STK472085) (4289/19127-I) (C: 1-1-2) **NOTE:** Available only within the United States and U.S. Territories.
Costume $30.00

O/A WOLVERINE ADULT DELUXE CLAWS

You will feel like the berserker mutant Wolverine when you strp these deluxe claws to your wrists this Halloween! (STK618981) (4289/18618-I) (C: 1-1-2) **NOTE:** Available only within the United States and U.S. Territories.
Costume Accessory $28.99

O/A WOLVERINE ORIGINS: BONE CLAWS PROP REPLICA

Before Wolverine's skeleton was bonded to unbreakable adamantium, he had a bone skeleton, same as any other human being. This prop replica accessory for the *X-Men Origins: Wolverine* costume recreates the bone claws that Wolverine was born with before the horrific Weapon X experiments transformed him into the killing machine he is today. (STK391658) (4289/19123) (C: 1-1-2)
Costume Accessory $20.00

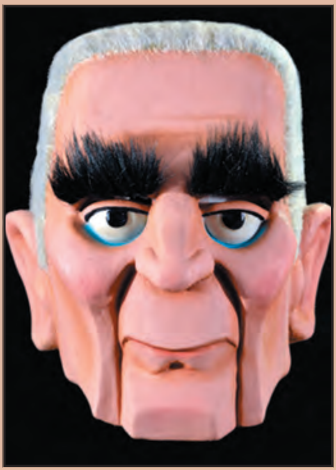

MAD MONSTER PARTY: BARON VON FRANKENSTEIN MASK

Based on the Rankin-Bass movie *Mad Monster Party*, this mask will let you become Baron Boris Von Frankenstein this Halloween! (STK649720) (1751/BFSC100) (C: 0-1-2)
Costume Mask $59.99

MAD MONSTER PARTY: COUNT DRACULA MASK

Become Count Dracula as he appeared in Rankin-Bass' *Mad Monster Party* this Halloween with this mask! (STK649721) (1751/ELSC101) (C: 0-1-2)
Mask..$54.99

MAD MONSTER PARTY: LITTLE TIBIA MASK

Have yourself a *Mad Monster Party* this Halloween with this Little Tibia mask based on the Rankin-Bass film! (STK649725) (1751/KMSC101) (C: 0-1-2)
Costume Accessory $42.99

MAD MONSTER PARTY: FANG MASK

Better known as Frankenstein's Monster, Fang from *Mad Monster Party* can be your Halloween visage this year with this new mask! (STK649724) (1751/ALSC100) (C: 0-1-2)
Costume Accessory $49.99

MAD MONSTER PARTY: THE CREATURE MASK

Rise from the swampy depths this Halloween with this mask of the Creature from Rankin-Bass' *Mad Monster Party! (STK649723)* (1751/KMSC100) (C: 0-1-2)
Costume Accessory $49.99

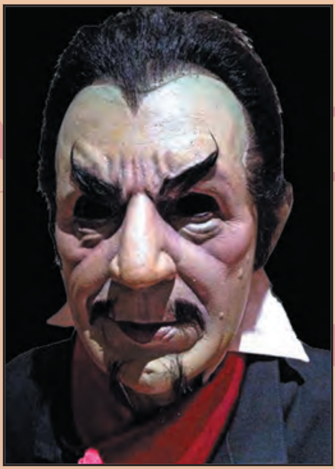

BELA LEGOSI'S WHITE ZOMBIE MASK

Based on the likeness of Bela Lugosi in one of his most famous roles, White Zombie, this mask is an amazing replica of the true Master of Horror. Officially licensed by Lugosi Enterprises and sculpted by the incredibly talented Casey Wong, this is the most accurate Bela Lugosi as White Zombie Halloween Mask ever produced. (STK649722) (1751/LECW101) (C: 0-1-2)
Mask..$59.99

OFFERED AGAIN

O/A BELA LEGOSI'S DRACULA FULL HEAD MASK

Bela Lugosi's Dracula set the standard for cinematic vampires for eighty years, and now you can dress as Lugosi's vampire lord for Halloween with this new full head mask! (STK618988) (1751/LECW100) (C: 0-1-2)
Mask..$59.99

O/A THE PHANTOM OF THE OPERA FULL HEAD MASK

Lon Cheney's masterful performance as The Phantom of the Opera set the standard for the Universal Monsters films that followed, and now you can become the tormented soul beneath the Paris Opera House with this full mask! (STK618989) (1751/CEJM100) (C: 0-1-2)
Mask..$59.99

MARVEL HEROES

FEATURED ITEM

MARVEL HEROES MOLDED HEAD MUGS

Make your mornings Marvel when you enjoy coffee or tea from these molded head mugs of some of your favorite Marvel Comics characters! Choose from Captain America, Spider-Man, Iron Man, or Venom. (STK649535) (1824/MCMG-AVAS-CA) (C: 1-1-2) **NOTE:** Available only in the United States, Canada, and U.S. Territories.

Mug $14.99

TERVIS MARVEL AVENGERS DRINKWARE

Tervis expands their line of comic book drinkware with five new pieces that feature the iconic Avengers logo! Add the 24-ounce tumbler, 16-ounce tumbler, 15-ounce mug, 10-ounce wavy tumbler, or 10-ounce tumbler to your kitchen cabinet and you'll have the drinkware you need when you need it! (STK649363) (1639) (C: 1-1-1) **NOTE:** Available only within the United States and U.S. Territories.

10-OUNCE (MRVLI10AVEN)—Tumbler $15.99
10-OUNCE "WAVY" (MRVLI10AAVEN)—Tumbler $15.99
15-OUNCE MUG (MRVLI15AVEN)—Tumbler $19.99
16-OUNCE (MRVLI16AVEN)—Tumbler $15.99
24-OUNCE (MRVLI24AVEN)—Tumbler $23.99

MARVEL HEROES PINT GLASSES

Two more Marvel Comics characters star on pint glasses! Add Moon Knight and Venom to your collection. (STK649524) (1824/GLS-ME-MOON2) (C: 1-1-2) **NOTE:** Available only within the United States and U.S. Territories.

Pint Glass $10.99

MASTERS OF THE UNIVERSE

SHE-RA, PRINCESS OF POWER SWORD LETTER OPENER

Wield the power of a princess in your hands with the *She-Ra Power Sword Letter Opener*. Complete with gem, this sword of protection measures roughly 7" long and is made of sturdy zinc alloy metal. (STK649179) (1624/M793573700773) (C: 1-1-2) **NOTE:** Available only within the United States and U.S. Territories.

Letter opener $20.00

MOVIE/TV

JAWS: NO SWIMMING RETRO TIN TOTE

You're gonna need a bigger lunch! Suitable for bow-legged women and salty sea dogs alike, this "old-school-style" metal tote is perfect for any Jaws fan! (STK649176) (1570/408517) (C: 1-1-2) **NOTE:** Available only in the United States, Canada, and U.S. Territories.

Tin Tote $14.99

PREVIEWSworld.com • TOYCHESTnews.com

JURASSIC PARK RETRO TIN TOTE

Use it for storage, or perhaps for transporting dinosaur DNA, the choice is yours! This retro-styled tin tote has a sturdy all-metal construction and is designed to look as if it came straight from the Jurassic Park gift shop... with a little extra dinosaur damage. (STK649175) (1570/408518) (C: 1-1-2) **NOTE:** Available only in the United States, Canada, and U.S. Territories.

Tin Tote....................................$14.99

BACK TO THE FUTURE: OUTATIME RETRO TIN TOTE

Perfect for time travelers and space mutants alike, this "old-school-style" metal tote is perfect for any *Back to the Future* fan! With sturdy, all-metal construction, it features different artwork on each side, including the "Space Zombies" artwork from the cover of Sherman Peabody's *Tales from Space* 1955 comic book prop. (STK649174) (1570/408519) (C: 1-1-2) **NOTE:** Available only in the United States, Canada, and U.S. Territories.

Tin Tote....................................$14.99

VIKINGS RED V IPHONE CASES

From Underground Toys. Quick history lesson: Vikings didn't have iPhones. However, if Vikings had had iPhones, they almost certainly would have been styling this super cool and über durable *Vikings* iPhone case. I mean, you need to look good and protect your cell when you're pillaging and plundering, right? With a design inspired by the smash hit History Channel show *Vikings*, these stylish and officially licensed iPhone cases make the perfect gift for any *Vikings* fan. Availabe for the iPhone 5 & iPhone 4. (STK649614) (6808) (C: 1-1-2) **NOTE:** Available only in the United States, Canada, and U.S. Territories.

IPHONE 5 CASE (VK01690)—Case..$18.99
IPHONE 4 CASE (VK01689)—..$18.99

OFFERED AGAIN

O/A BRAVEST WARRIORS BUTTONS

Based on *Adventure Time* creator Pendleton Ward's newest creation *Bravest Warriors*, these buttons will help you save the universe by spreading cheer wherever you go! (STK616504) (7146/82551ASST) (C: 1-1-1) **NOTE:** Available only in the United States, Canada, and U.S. Territories.

Button...PI

VIKINGS COASTER SET

From Underground Toys. Fed up with Viking marauders leaving stein marks all over your feasting tables? Problem solved with this set of 4 metal and cork coasters in branded gift tin! With designs inspired by the smash hit History channel show *Vikings*, these stylish and officially licensed coasters make the perfect gift for any *Vikings* fan. Each coaster measures approximately 3.5" in diameter (STK649616) (6808/VK01677) (C: 1-1-2) **NOTE:** Available only in the United States, Canada, and U.S. Territories.

Coaster $15.99

VIKINGS: GREY SWORD JOURNAL

From Underground Toys. Looking for somewhere to record your latest conquest or to draft a love letter to that sword maiden you've been thinking about? Then look no further! This perfect bound *Vikings* journal is just the thing! With a design inspired by the smash hit History channel show *Vikings*, this stylish and officially licensed journal makes the perfect gift for any *Vikings* fan. Measures approximately 6.3" x 8.2" with printed lining, hard cover and 160 100GSM lined and watermarked pages. (STK649613) (6808/VK01735) (C: 1-1-2) **NOTE:** Available only in the United States, Canada, and U.S. Territories.

HC, 6x8, 200pgs $15.99

VIKINGS: RED V TRAVEL MUG

From Underground Toys. You're at sea, in your long boat, between one ransacking and another, and you're suddenly parched! What do you do? Why, pull out your super cool and oh so very practical *Vikings* flask of course! With a design inspired by the smash hit History Channel show *Vikings*, this stylish and officially licensed flask makes the perfect gift for any *Vikings* fan. Measures approximately 6.7" x 2.2/2.8" in diameter (base/top). (STK649617) (6808/VK01926) (C: 1-1-2) **NOTE:** Available only in the United States, Canada, and U.S. Territories.

Mug..$19.99

VIKINGS: SHOT GLASS SET

From Underground Toys. Skál! To Odin! Why don't you and a few favourite kinsmen raise a glass to the god or gods of your choice with this set of four etched effect shot glasses? With designs inspired by the smash hit History Channel show *Vikings*, these stylish and officially licensed shot glasses make the perfect gift for any *Vikings* fan. Each glass measures approximately 2.8cm x 1.4/1.6" in diameter (base/top). (STK649627) (6808/VK01737) (C: 1-1-2) **NOTE:** Available only in the United States, Canada, and U.S. Territories.

Shot Glass Set $19.99

RUBIK'S CUBE

Can you figure out the cube? It's harder than it looks! This classic and super-addictive game puts your skills to the test to see if you can make each of the sides into a solid color. Many will get close — will you be one who solves it? Includes cube and stand. (STK649191) (309/540330004) (C: 1-1-1) **NOTE:** Available only in the United States, Canada, and U.S. Territories.

Puzzle $9.99

MY LITTLE PONY

MY LITTLE PONY MICRO COMIC FUN PACKS SERIES 3

(W) Matteo Piana, Various
(A) Amy Mebberson, Various

Each collectible Micro Comic Fun Pack features a full stand-alone story as well as several collectible components! Collect all four *My Little Pony: Micro Comic Fun Packs*! The issues collected in this assortment are *My Little Pony: Friends Forever* #1-4, each one a complete, stand-alone story centered around two popular *My Little Pony* characters. Also included are exclusive "Pony Profile" pages in the back of each issue as well as Micro Posters featuring your favorite Ponies. New to this assortment, each Micro Comic Fun Pack will contain a two-piece collectible cardboard standee, allowing you to display your favorite Ponies on a desk, computer or bookshelf. Start building your collection today! (STK650207) (4793/IDW 00601) (C: 0-1-2) **NOTE:** Available only in the United States, U.K, European Union, Canada, Australia, & New Zealand

Fun Pack .... $2.99Ea.

STAR TREK

STAR TREK: RETRO TECH TOTE BAG

When you beam into danger, take the *Star Trek Tech Tote Bag* with you and carry all your necessary gear! (STK649559) (2015/ST-L124) (C: 1-1-2) **NOTE:** Available only within the United States and U.S. Territories.

Tote bag $44.95

POP CULTURE

MAD: ALFRED E. NEUMAN BENDABLE FIGURE

"What, me worry?" Let your own worries flow away with this bendable figure of *MAD*'s iconic editor, Alfred E. Neuman! (STK648810) (2745/BEND-201) (C: 1-1-2) **NOTE:** Not available in Germany.

Figure $9.99

STAR TREK: USS ENTERPRISE WHITE BOTTLE OPENER

Let the saucer of the starship Enterprise crack open a bottle with this white *Star Trek* bottle opener! (STK637939) (133)

Bottle Opener $19.99

BEE AND PUPPYCAT BUTTONS

Based on the new animated series, these buttons feature the characters and catchphrases of *Bee and Puppycat! (STK649489)* (7146/82792ASST) (C: 1-1-1) **NOTE:** Available only in the United States, Canada, and U.S. Territories.

Button .... PI

STAR TREK: SPOCK'S HAND BUSINESS CARD HOLDER

Hold your business cards in Spock's outstretched palm, making the "live long and prosper" sign, with this unique *Star Trek* business card holder! (STK649178) (1624/ST793573700728) (C: 1-1-2) **NOTE:** Available only in the United States, Canada, and U.S. Territories.

Business Card Holder $35.00

PREVIEWSworld.com • TOYCHESTnews.com

STAR TREK: RETRO TECH CARD HOLDER

Hold your business cards in this *Star Trek* card holder! (STK649564) (2015/ST-L128) (C: 1-1-2) **NOTE:** Available only within the United States and U.S. Territories.

Card Holder $7.95

STAR TREK: STICKY NOTE CUBE 3-PACK

Write notes to yourself with these *Star Trek* sticky notes! Available in a three pack in the colors gold, blue, and red, each 3" x 3" cube contains 400 sheets. (STK649177) (1624/ST793573700971) (C: 1-1-2) **NOTE:** Available only in the United States, Canada, and U.S. Territories.

Sticky Note Pack $20.00

STAR TREK: THE ORIGINAL SERIES ART PRINTS SET 20

Recalling the style of 1960s-era movie posters, pulp novel covers, comic books and advertisements, these *Star Trek* art prints are the work of artist Juan Ortiz, who was commissioned by CBS. Set 20 includes "Where No Man Has Gone Before," "Shore Leave," "Metamorphosis," and "Turnabout Intruder." Each print comes on 100-pound aqueous-coated, satin-finish paper and measures 18" x 24". (STK647862) (7814/STR0029) (C: 1-1-1) **NOTE:** Available only in the United States, Canada, and U.S. Territories.

Lithograph Set $34.95

STAR TREK WALLETS

Carry your money and identification in these *Star Trek* wallets! Choose from Men's and Women's styles. (STK649561) (2015/ST-L126) (C: 1-1-2) **NOTE:** Available only within the United States and U.S. Territories.

Tote bag $24.95

STAR WARS

TERVIS STAR WARS: DARTH VADER DRINKWARE

The Dark Lord of the Sith will use his powers of the Force on your drinkware with Tervis' new *Star Wars* 16-ounce and 24-ounce tumblers. Plus, each comes with a lid! (STK649379) (1639) (C: 1-1-1) **NOTE:** Available only within the United States and U.S. Territories.

16-OUNCE (LFLMI16DAVAWRA)—Tumbler $19.99
24-OUNCE (LFLMI24DAVAWRA)—Tumbler $23.99

FABRIKATIONS STAR WARS SOFT SCULPT PLUSH FIGURES

The baddest of the bad in the *Star Wars* universe are now delightful soft plush figures from Funko! Choose from *Greedo* or *Boba Fett*. (STK649798) (4552/4062) (C: 1-1-1) **NOTE:** Available only in the United States, U.S. Territories, Canada, and Mexico.

Plush Figure $19.99

TEENAGE MUTANT NINJA TURTLES

TERVIS TEENAGE MUTANT NINJA TURTLES DRINKWARE
The Teenage Mutant Ninja Turtles star on a series of new tumblers from Tervis! Available in 10-ounce, 10-ounce wavy, and 16-ounce capacities, you can choose from Wall or City designs! (STK649372) (1639) (C: 1-1-1) **NOTE:** Available only within the United States and U.S. Territories.
"WALL" 10-OUNCE (NICKI10TNTBWWRA)—Tumbler.................................... $19.99
"WALL" 10-OUNCE "WAVY" (NICKI10ATNTBWWR)—Tumbler........................ $19.99
"WALL" 16-OUNCE (NICKI16TNTBWWRA)—Tumbler.................................... $19.99
"CITY" 10-OUNCE (NICKI10TNTCYWRA)—Tumbler.. $19.99
"CITY" 10-OUNCE "WAVY" (NICKI10ATNTCYWR)—Tumbler $19.99
"CITY" 16-OUNCE (NICKI16TNTCYWRA)—Tumbler.. $19.99

WALKING DEAD

THE WALKING DEAD: BITER 3/4-MASK
Dress as a biter from *The Walking Dead* this Halloween with this new 3/4-mask! (STK649707) (1751/ELAMC101) (C: 0-1-2)
Costume Accessory $25.99

THE WALKING DEAD: BLOATED WALKER MASK
There is nothing worse than a bloated, decaying Walker, and this mask for Halloween lets you become a bloated corpse from *The Walking Dead! (STK649708)* (1751/TTAMC105) (C: 0-1-2)
Costume Accessory $20.99

THE WALKING DEAD: JAWLESS WALKER MASK
Take on the scary visage of the Jawless Walker with this *Walking Dead* mask! (STK649710) (1751/TTAMC104) (C: 0-1-2)
Costume Accessory $21.99

THE WALKING DEAD: RV WALKER MASK
The RV Walker from *The Walking Dead* can be your look this Halloween with this new mask! (STK649714) (1751/TTAMC101) (C: 0-1-2)
Costume Accessory $48.99

THE WALKING DEAD: DEER WALKER MASK
Not even nature is immune from the zombie plague, and this mask lets you become a Deer Walker from *The Walking Dead! (STK649709)* (1751/TTAMC100) (C: 0-1-2)
Costume Accessory $52.00

THE WALKING DEAD: ROTTED WALKER FACE MASK
Decaying flesh sticks to your bones with this Rotted Walker mask based on *The Walking Dead! (STK649713)* (1751/TTAMC114) (C: 0-1-2)
Costume Accessory $18.99

GAMETRADEMAGAZINE.COM
WHERE GAMERS GO TO PLAY.
• New Releases • Upcoming Releases
• Exclusive Scenarios • Bestsellers
• RPGs • CCGs • Miniatures • More!

THE WALKING DEAD: SUIT WALKER MASK

Even the 1% are touched by the zombie plague as this Suit Walker mask from *The Walking Dead* shows this Halloween! (STK649715) (1751/TTAMC102) (C: 0-1-2)
Costume Accessory $49.99

THE WALKING DEAD: RICK GRIMES MACHETE

Carry Rick Grimes' machete from *The Walking Dead* this Halloween with this costume accessory! (STK649712) (1751/TTAMC121) (C: 0-1-2)
Costume Accessory $18.99

THE WALKING DEAD: TEETH WALKER MASK

You will know this Walker by its teeth with this new *Walking Dead* mask! (STK649716) (1751/TTAMC106) (C: 0-1-2)
Costume Accessory $18.99

THE WALKING DEAD COOKIE JAR

From Underground Toys. Need somewhere to keep your rations safe from walkers and/or other survivors? *The Walking Dead* cookie jar could be just what you're looking for! With a chilling design based on the Guvnor's Victims from the smash hit AMC TV show, this officially licensed and branded metal cookie jar is a must have for any *The Walking Dead* fan of collector. Measures approximately 8.5" in height with a 6" diameter. (STK649612) (6808/TWD01617) (C: 1-1-2) **NOTE:** Available only in the United States, Canada, and U.S. Territories.
Cookie Jar.................................$26.99

THE WALKING DEAD: WELL WALKER MASK

Dress as the Well Walker from the *Walking Dead* this Halloween with this new mask! (STK649718) (1751/ELAMC100) (C: 0-1-2)
Costume Accessory $54.00

THE WALKING DEAD: WALKER HEAD BOTTLE OPENER

From Underground Toys. Are you fighting to survive in a post-apocalyptic world dominated by flesh-eating walkers? Don't sweat it. Kick back, crack open a brewski with your Walker Head Bottle Opener and let Michonne sort out those pesky Walkers with that sword of hers. This officially licensed and branded metal bottle opener features a 2D relief design of a walker head from the smash hit AMC TV show, making it a must have for any *The Walking Dead* fan or collector. Measures approximately 5". (STK649628) (6808/TWD01624) (C: 1-1-2) **NOTE:** Available only in the United States, Canada, and U.S. Territories.
Bottle Opener.............................$12.99

THE WALKING DEAD: WALKER CHEST

Complete your Walker costume this Halloween with this chest accessory based on *The Walking Dead! (STK649717)* (1751/TTAMC109) (C: 0-1-2)
Costume Accessory $56.00

THE WALKING DEAD: WALKER HEAD NIGHT LIGHT

Let the Walkers from *The Walking Dead* illuminate your room in the dead of night with this new night light! (STK649495) (2032/60813) (C: 1-1-2) **NOTE:** Available only within the United States and U.S. Territories.
Night Light.................................$18.99

KATAMARI PILLOW

From Squishables & Shiftylook. What are stars made of? Helium? Hydrogen? Cosmic explosions? We think not. Stars, tiny Prince, are made of elephants. And trees. And hopes! And dreams! Earth is full of wonderful things! It is up to you, oh Prince of All Cosmos, to push your Katamari around Earth and pick up all these things, preferably in size order! How else can we get big, beautiful stars that We can send into the sky! We'd do it Ourselves, of course, but as the King of All Cosmos, We are much too busy with royal duties of Our own. This is an official *Katamari* pillow, made in conjunction with ShiftyLook! 18" square of cuddly cosmos creation! Front is soft printed polyester, back is short fuzzy fur!
(STK649324) (6856/SQSH0008) (C: 0-1-1)
Pillow $40.00

GALAGA PILLOW

From Squishables & Shiftylook. Bugs! Bugs everywhere! Sure, you can reach for that can of *Raid*, but how much more awesome is it to reach for a spaceship! A spaceship formed entirely of pixels! Exterminate those galactic pests with a joystick and some good old-fashioned pew-pew-pew! Or here's an even better idea! What if you wanted to put the squeeze on them from the comfort of your own bed? This pillow is the answer! This is an official *Galaga* pillow, made in conjunction with ShiftyLook! 18" square of bug-blasting '80s arcade flashback! Front is soft printed polyester, back is short fuzzy fur!
(STK649326) (6856/SQSH0007) (C: 0-1-1)
Pillow $40.00

my LITTLE PONY
Micro Comic Fun Packs™
Series 3
IDW
my LITTLE PONY MICRO COMIC FUN PACKS
my LITTLE PONY
TWILIGHT SPARKLE & SHINING ARMOR
EACH PACK INCLUDES:
1 MICRO COMIC
1 MICRO POSTER
1 STANDEE
COLLECT THEM ALL!
AGES 6+
Sized to fit in your pocket, each Micro Comic Fun Pack includes a complete comic book, a collectible poster, and a standee featuring one of your favorite My Little Pony characters! Start building your collection today!
4 Complete, Full-Color Micro Comics to Collect!
TWILIGHT SPARKLE
4 My Little Pony Standees to Collect!
4 Fold-Out Micro Posters to Collect!
IN STORES SEPTEMBER 2014
UPC 827714007060
IDW PUBLISHING
www.idwpublishing.com
Hasbro
HASBRO and its logo, MY LITTLE PONY, and all related characters are trademarks of Hasbro and are used with permission © 2014 Hasbro. All Rights Reserved.

VALIANT UNIVERSE RPG CORE RULEBOOK

CATALYST GAME LABS

Role-play in the world of Valiant Entertainment alongside heroes like X-O Manowar, Archer and Armstrong, and Shadowman with this new game!

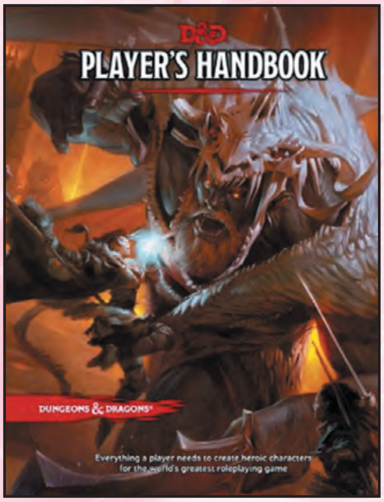

DUNGEONS & DRAGONS NEXT

WIZARDS OF THE COAST

The next generation of *Dungeons & Dragons* begins with the release of the new Starter Set, Player's Handbook, and Monster Manual!

DUNGEONS & DRAGONS NEXT: HOARD OF THE QUEEN DRAGON HC

WIZARDS OF THE COAST

Get started with *Dungeons & Dragons Next* with this new original adventure book for the role-playing game!

DIAMOND PUBLICATIONS

GAME TRADE MAGAZINE #175
Game Trade Magazine contains articles on gameplay, previews and reviews, game related fiction, and self-contained games or game modules, along with solicitation information on upcoming game, manga, and video releases. (STK649654)
Magazine....................................$3.99

ACTION SPORTS

ARTISTS OF MAGIC PLAYING CARD MATS
Action Sports proudly presents the *Artists of Magic* series of premium playmats. Featuring stunning, full-color artwork produced by some of the top artists in the industry, these playmats are a must-have for true gaming enthusiasts. Each 24" x 14" rubber-backed mat is limited to a one-time-only production run in very limited quantities, and once they're sold-out, they will never be reproduced! This month, choose from *Hellions Haven* by Monte Moore and *Ride of Yokai* by Ruth Thompson. (STK649780) (C: 0-1-2)
(STK649780) (C: 0-1-2)
HELLIONS HAVEN—PlayMat..PI
RIDE OF YOKAI—PlayMat...PI

BLACK LIBRARY

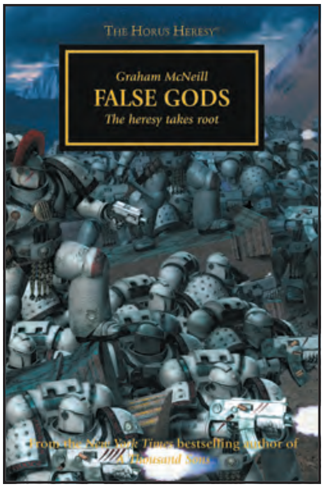

WARHAMMER 40K: FALSE GODS MMPB (NEW EDITION)
(W) Graham McNeill
Far from Terra, the XVIth Legion continue in the Great Crusade as the Sons of Horus. Putting the debacle with the interex behind him, the Warmaster has become more withdrawn as he struggles to deal with the jealousy of his brother primarchs, and increasingly relies upon the council of his advisors as he plans each new campaign. Noble captain Garviel Loken harbors misgivings about the clandestine ways adopted by many of his brethren, but when then Legion is sent to reconquer the moon of Davin, it is clear that Horus has a personal stake in the matter which may have clouded his judgment. With dark forces rising against them, have the primarch and his warriors been drawn into a trap?
(STK649751) (C: 0-1-2)
SC, 5x7, 416pgs, B&W.................$9.99

WARHAMMER: DOOM OF DRAGONBACK SC
(W) Gav Thorpe
War with the elves has ended in bloody stalemate, great quakes have broken the peaks, and the enemies of the dwarfs are rising in vast numbers. Far removed from this grief, however, are the dwarfs of Ekrund, great underground city of the Dragonback Mountains, convinced that no foe will ever breach their walls. Among them, the Angbok clan continues to mine their gold, until war threatens Dragonback and decisions must be made that could change their way of life forever. Whether by exile or extinction, a great doom is coming!
(STK649753) (C: 0-1-2)
SC, 5x7, 416pgs, B&W...............$14.00

WARHAMMER: GOTREK & FELIX: KINSLAYER HC
Once heroes and companions on the greatest of adventures, Gotrek Gurnisson and Felix Jaeger have long since gone their separate ways. Felix, married and working for the family business in Altdorf, embarks on a journey north to Kislev when he hears that an old comrade has been captured by the forces of Chaos. Reunited with Gotrek, and other old friends, Felix begins to suspect that he has embarked upon his final adventure. And in the cold north, Gotrek's doom awaits him.
(STK649750) (C: 0-1-2)
HC, 6x9, 320pgs, B&W $24.99

ARACA MERCHANDISE

MAGIC THE GATHERING: NYX MANA 6-PIECE PIN SET
Mana is scarce; gain a new source of mana. Grab all five mana pins and the planeswalker pin. Now you have the powers of all six pins at your disposal. (STK648811) (C: 1-1-2) **NOTE:** Available only in the United States, U.S. Territories, Canada, and Mexico.
Pin Set..............................$49.99

CATALYST GAME LABS

FEATURED ITEM

VALIANT UNIVERSE RPG CORE RULEBOOK
The edge between superhero and villain has never been sharper. In the *Valiant Universe RPG*, players will immerse themselves in a dark and gritty world where every mission and every battle has deadly consequences. Whether playing X-O Manowar, Bloodshot, Shadowman or even the all-powerful Toyo Harada — or any of dozens of characters — Valiant's most fearless heroes will unite for the first time in a role-playing game, allowing you to join their stories and create new ones! Whether you're a longtime fan or brand new to the Valiant Universe, this is the only source you'll need to bring Valiant's leading characters to life in a fantastic superheroes setting! (STK649767) (C: 0-1-2)
HC, 200pgs, FC (PSI CAT71000) $39.99

CRYPTOZOIC ENTERTAINMENT

ADVENTURE TIME CARD WARS COLLECTOR'S PACK 1: JAKE VS. FINN
Previously offered as Collector Pack decks in a 50/50 Random split, the *Adventure Time Card Wars Game* has now been reconfigured in a new format for easier ordering! *Finn's Blue Plains* deck features Creatures from the episodes such as the wise Ancient Scholar, the aptly named Cool Dog, and the most fearsome critter of all … The Pig, plus many more. *Jake's Corn* deck features Creatures from the episodes such as the powerful Husker Knights, the intimidating Legion of Earlings, the heroic Archer Dan and many more! (STK648871) **Item has been previously solicited in *PREVIEWS Plus.*** (C: 1-1-2) **NOTE:** Available only in the United States, Canada, and U.S. Territories.
Card Game (CZE 01558-D).. $240.00

ADVENTURE TIME CARD WARS COLLECTOR'S PACK 2: BMO VS. LADY RAINICORN
Previously offered as Collector Pack decks in a 50/50 Random split, the *Adventure Time Card Wars Game* has now been reconfigured in a new format for easier ordering! *BMO's Useless Swamp* deck features Creatures from the episodes such as the triple-threat Immortal Maize Walker, the talkative Mouthball, and the underpants-wearing Wandering Bald Man! *Lady Rainicorn's Beach Party* deck features fun-tastic creatures such as the coarse Sand Knights, the toothy Shark, the musical The Mariachi and many more! (STK648886) **Item has been previously solicited in *PREVIEWS Plus.*** (C: 1-1-2) **NOTE:** Available only in the United States, Canada, and U.S. Territories.
Card Game (CZE 01781) $240.00

SPOTLIGHT ON

NOT FINAL ART

DC DECK BUILDING GAME: BATMAN VS. THE JOKER EXPANSION
It's the head-to-head showdown comic book fans have been waiting for! This set contains everything two players need to settle the question once and for all — can Batman take down The Joker or will he go mad trying? The action is fast and furious, as players vie to add the right mix of components to their decks. When you're ready, you can launch an attack directly at your arch nemesis! Batman and The Joker each come with three oversized character cards. When one is beaten in direct combat, the next one is revealed. The new one will have a boosted-up ability and will be harder to take down than the previous one. It's a brand new experience, not to be missed! (STK649770) (C: 1-1-2) **NOTE:** Available only in the United States, Canada, and U.S. Territories.
Expansion Set (CZE 01752)....$20.00

NHL POWER PLAY TEAM BUILDING GAME
Captain your very own pro hockey team in the *NHL Power Play Team-Building Card Game!* With your Captain card to guide you, put together the best team you can from names across all 30 NHL teams. Have you ever wanted to create a dream team of your favorite players? Now you can! Every card features your favorite stars of the NHL in glorious high-resolution action shots. Can you light the lamp enough times to win the game? (STK649773) (C: 1-1-2) **NOTE:** Available only in the United States, Canada, and U.S. Territories.
Team-Building Game $40.00

DOW GAMES, INC

NOT FINAL ART

FIVE TRIBES BOARD GAME
Crossing into the Land of 1001 Nights, your caravan arrives at the fabled Sultanate of Naqala. The old sultan just died and control of Naqala is up for grabs! The oracles foretold of strangers who would maneuver the Five Tribes to gain influence over the legendary city-state. Will you fulfill the prophecy? Invoke the old Djinns, move the Tribes into position at the right time and the Sultanate may become yours! (STK649937) (C: 0-1-2)
Board Game (DOW 8401).. $60.00

FANTASY FLIGHT PUBLISHING INC

ANDROID NETRUNNER LCG: UP AND OVER DATA PACK

Up and Over is the fourth Data Pack in the *Lunar Cycle* for *Android: Netrunner*. A search for the mysterious "source code" leads the game's Runners to the shadiest edges of Heinlein, the moon's only established city. The sixty cards in *Up and Over* (three copies each of twenty different cards) explore the city's Docklands, where even coordinated corporate crackdowns won't necessarily ferret out every black marketeer willing to provide Runners with a steady supply of illicit technology. In this new environment, to survive you must adapt. (STK649761) (C: 0-1-2) **NOTE:** Not available in the UK, Germany, France or Spain.
Expansion Pack..........................$14.95

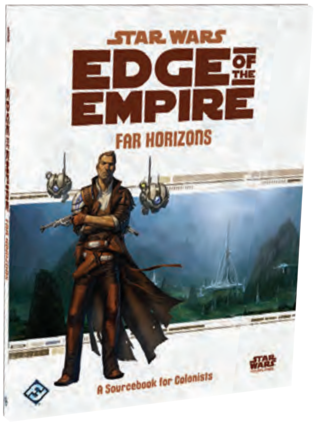

STAR WARS RPG: EDGE OF THE EMPIRE: FAR HORIZONS BK

Far Horizons is a sourcebook for Colonists making their mark at the fringe of the galaxy in *Star Wars: Edge of the Empire*. With new talents, spaceships, and gear, Colonists will be able to thrive in even the harshest circumstances that come their way. Three new specializations, the Entrepreneur, the Performer, and the Marshal, offer new ways for Colonists to expand their options (and make some cold, hard credits), while GMs and other players will find new gear and setting information to bring the *Edge of the Empire* to life. (STK649765) (C: 0-1-2) **NOTE:** Not available in the UK, Germany, France or Spain.
SC, 8x11, 96pgs, FC..................$29.95

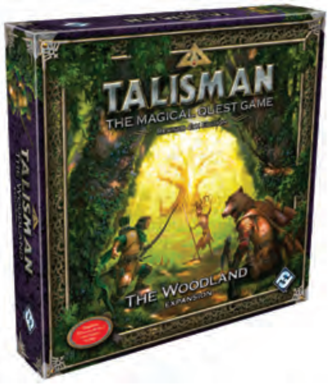

TALISMAN: THE WOODLANDS EXPANSION

The mystic trails and trees of the Woodland return to the mortal realm in *The Woodland*, a corner-board expansion for *Talisman!* Wealth and powers beyond comprehension are hidden among skulking dangers and pathways toward your destiny. Will you head towards darkness or light? New rules for light and dark fate add depth to the game's fate tokens, a host of new encounters introduce fresh challenges, and five new players allow you to channel the powers of the forest along your quest for the Crown of Command. (STK649766) (C: 0-1-2) **NOTE:** Not available in the UK, Germany, France or Spain.
Expansion Set (FFG TM12)...........$39.95

SPOTLIGHT ON

WARHAMMER 40K: CONQUEST CARD GAME CORE SET

Interplanetary warfare erupts throughout the Traxis sector in *Warhammer 40,000: Conquest*, a Living Card Game for two players. Players assume the roles of iconic warlords in command of rival forces, and each game challenges them to make key tactical decisions in the heat of the moment, balancing them against their long-term strategies. You must deploy armies to planets, gather crucial resources, and use your warlord's unique talents as you battle for victory. Balance present battles against future conquests to rise to interstellar dominion! (STK649763) (C: 0-1-2) **NOTE:** Not available in the UK, Germany, France or Spain.
Card Game (FFG WHK01) $39.95

HASBRO - GIRL'S GAMING

CANDYLAND

Start down the "magical" road to "sweet" surprises! This adorable version of the classic Candy Land game features the fun illustrations that kids love. Do you want to be Mally Mallo or Giggly Gumdrop? Choose your sweet character and then dance your way along the rainbow path to Peppermint Forest, the Lagoon of Lord Licorice and Princess Frostine's Ice Palace! Let your imagination soar as you make your way to King Kandy's Castle to win! Includes gameboard, 4 character movers, spinner and instructions. (STK649236) (C: 1-1-1) **NOTE:** Available only in the United States, Canada, and U.S. Territories.
Boardgame.. $9.99

CANDYLAND: DISNEY PRINCESS EDITION

Will you be the first princess to dance at the Candy Land ball? Move along the sparkling Candy Land path with all of your favorite Disney Princesses — and have lots of sweet adventures along the way! The classic *Candy Land* game takes adventure to a whole new level with Disney Princesses and dancing fun. Enjoy different levels of play for older and younger players. Gameboard comes with Card Deck, 4 Disney Princess Movers, and instructions. (STK649202) (C: 1-1-1) **NOTE:** Available only in the United States, Canada, and U.S. Territories.
Boardgame.. $17.99

DISNEY PRINCESS POP-UP MAGIC CASTLE GAME

Join your favorite Disney Princesses on a magical journey in this *Pop-Up Magic Castle* game! The gameboard has a beautiful castle for imagining a whole world of Disney adventures. You can play the game as Aurora, Snow White, Belle, or Ariel, and move along the path with spins of the spinner. Connect the board to other Pop-Up Magic games (other games sold separately) for a longer path and even more magic. Friend tokens can help you move even farther down the path, and if you reach the enchanted Finish stone on the board, you win! Includes gameboard, 4 Disney Princess characters, spinner, 12 friend tokens, gameboard connector, and instructions. (STK649238) (C: 1-1-1) **NOTE:** Available only in the United States, Canada, and U.S. Territories.
Boardgame.. $22.99

DISNEY PRINCESS POP-UP MAGIC: CINDERELLA'S COACH GAME

Join Cinderella and Prince Charming on a magical journey in this *Pop-Up Magic Cinderella's Coach* game! The gameboard for this Disney-themed game has a beautiful coach for imagining Cinderella as she travels to the ball. You can play the game as either Cinderella or Prince Charming, and move along the path with spins of the spinner. Connect the board to other Pop-Up Magic games (other games sold separately) for a longer path and even more magic. Friend tokens can help you move even farther down the path, and if you reach the enchanted Finish stone on the board, you win! Includes gameboard, 2 Disney characters, spinner, 6 friend tokens, gameboard connector, and instructions. (STK649240) (C: 1-1-1) **NOTE:** Available only in the United States, Canada, and U.S. Territories.

Boardgame.. $14.99

OUIJA

Enter the world of the mysterious and mystifying with the Ouija board! You've got questions and the spirit world has answers — and the uncanny Ouija board is your way to get them! What do you want to know? Ask your question with a friend and the planchette that comes with the board, but be patient and concentrate because the spirits can't be rushed. Handle the Ouija board with respect and it won't disappoint you! Includes gameboard, planchette, and instructions. (STK649234) (C: 1-1-1) **NOTE:** Available only in the United States, Canada, and U.S. Territories.

Game.. $20.99

DISNEY PRINCESS POP-UP MAGIC: TANGLED GAME

Join Rapunzel and Flynn on a magical journey in this *Pop-Up Magic Tangled* game! The gameboard for this Disney-themed game has a pop-up castle for imagining Rapunzel as she lets down her hair. You can play the game as either Rapunzel or Flynn, and move along the path with spins of the spinner. Connect the board to other *Pop-Up Magic* games (other games sold separately) for even more magic. Friend tokens can help you move even farther down the path, and if you reach the enchanted Finish stone on the board, you win! Includes gameboard, 2 Disney characters, spinner, 6 friend tokens, gameboard connector, and instructions. (STK649242) (C: 1-1-1) **NOTE:** Available only in the United States, Canada, and U.S. Territories.

Boardgame.. $14.99

TWISTER

Add a twist of fun into any party or family night with the game that ties you up in knots! This *Twister* game is the classic game with 2 more moves. Give the spinner a whirl and see what's next as you try to keep your hands and feet on the mat! Right foot red! Can you do it? Left foot green, you got it! If your knee or elbow touches the mat, or you fall over, you're out. Be the last player standing to win! Includes 1 *Twister* mat, 1 spinner, and instructions. (STK649218) (C: 1-1-1) **NOTE:** Available only in the United States, Canada, and U.S. Territories.

Boardgame (MLB 98831) $18.99

TWISTER DANCE RAVE

Hit the dance floor with today's hottest tracks with the *Twister Dance Rave* game! You can bop out to your favorite tunes when you connect any MP3 player (sold separately) to the game unit. Go freestyle and create your own moves with your friends. Rule the dance floor when you rock the spots in *Twister Dance Rave!* Includes 8 moveable spots, music player connector cord, and instructions. (STK649222) (C: 1-1-1) **NOTE:** Available only in the United States, Canada, and U.S. Territories.

Game..$39.99

ELECTRONIC BEJEWELED BLITZ

Take your Bejeweled gameplay to a whole new level with this electronic *Bejeweled Blitz* game! You can play anywhere with this convenient game board, and the lights and sounds make it as addictive as the online game. Can you get 3 sparkly gems in a row? Then you'll win the round! Win 3 rounds in a row and you're the Bejeweled champ! Includes 36 gem tiles, game board, and instructions. (STK649220) (C: 1-1-1) **NOTE:** Available only in the United States, Canada, and U.S. Territories.

Boardgame.. $28.99

TWISTER RAVE SKIP-IT

The longer you go, the more you'll glow with this super-cool *Twister Rave Skip-It* game! Put the hoop on one leg and swing the Skip-It while you hop over it. The colors glow as you skip, and when all 4 colors glow, you've made it! With 4 colors and more than 20 light patterns, you can light it up to level up with *Twister Rave Skip-It!* The game unit comes with Trick Guide. (STK649244) (C: 1-1-1) **NOTE:** Available only in the United States, Canada, and U.S. Territories.

Game.. $22.99

IDW GAMES

SPOTLIGHT ON

RATTUS CARTUS: THE CARD GAME
In 1347, The Black Death ravages Europe. The ruler of your land has just succumbed to the plague, and now you, the princes of the land, compete against one another in a struggle to replace him. To do this you travel around the land to gather loyal supporters from among the various classes of the middle ages. Each day you visit a different town, each containing different kinds of buildings and each providing different kinds of benefits. *Rattus Cartus*, a card game based on the Rattus board game, includes twelve different buildings with players using all or only some of them each game to provide a wide variety of play. Are you going to play it safe, or will you run the risk of perishing from the effects of the plague? (STK649774) (C: 0-1-2)
Card Game $39.99

PAIZO, INC

SPOTLIGHT ON

PATHFINDER ADVENTURE CARD GAME: SKULL & SHACKLES BASE SET
There's adventure to be had on the high seas when a group of press-ganged pirates becomes embroiled in the plots and plunder of the Shackles — an infamous island chain dominated by pirate warlords. But as these new swashbucklers make names for themselves, rival scalawags, enemy navies, legendary sea monsters, and the infamous Hurricane King himself seek to see them walk the plank. Who will survive when there's loot on the line? Launch a campaign to control the Shackles with the *Pathfinder Adventure Card Game: Skull & Shackles Base Set.* This complete cooperative strategy card game pits 1 to 4 heroes against the traps, monsters, deadly magic, and despicable foes of the Pathfinder Roleplaying Game's award-winning Skull & Shackles Adventure Path. Choose your character's class; build a deck of allies, equipment, and magic; and explore lethal locations as you journey through multiple scenarios in an exciting fantasy adventure. (STK648557) (C: 0-1-2)
Card Game, 500pgs, FC $59.99

PATHFINDER ADVENTURE CARD GAME: SKULL & SHACKLES ADD-ON DECK 1: CHARACTERS
Add more players and character options to your *Skull & Shackles Base Set* with the *Skull & Shackles Character Add-On Deck*. Inside this 110-card expansion deck you'll find four new classes for *Pathfinder Adventure Card Game* characters including 3 all-new ones: Alchemist, Warpriest, and Witch, along with all the additional cards you need to expand your adventures for 5 or 6 players. New monsters, items, and more give you everything you need to face even the deadliest challenges. (STK643079) (C: 0-1-2)
Add–On, 110pgs, FC $19.99

PATHFINDER ADVENTURE CARD GAME: SKULL & SHACKLES ADD-ON DECK 2: RAIDERS OF THE FEVER SEA

Players set sail upon the pirate-infested high seas in this new Adventure Deck expansion for the *Pathfinder Adventure Card Game: Skull & Shackles Base Set!* This 110-card expansion includes new locations, monsters, villains, loot, ship-to-ship sea battles, and more, as well as 5 new scenarios that constitute the complete "Raiders of the Fever Sea" adventure. Chart a course for victory with the *Pathfinder Adventure Card Game: Raiders of the Fever Sea Adventure Deck! (STK645737)* (C: 0-1-2)
Add–On, 110pgs, FC $19.99

PATHFINDER ADVENTURE PATH: IRON GODS PART 2: LORDS OF RUST
The heroes of the town of Torch follow a trail of clues to the sprawling junkyard known as Scrapwall, where bands of desperate and violent bandits vie for control over the technological leavings and ruins found within. The Lords of Rust dominate Scrapwall, and their swiftly rising power threatens more than the town of Torch. For they have the support of one of the Iron Gods of Numeria, and what slumbers fitfully beneath the wreckage of Scrapwall could catapult the Lords of Rust into a new level of power if they're not stopped! *Lords of Rust* is a *Pathfinder Roleplaying Game* adventure for 4th-level characters that continues the *Iron Gods Adventure Path. (STK645738)*
SC, 96pgs, FC $22.99

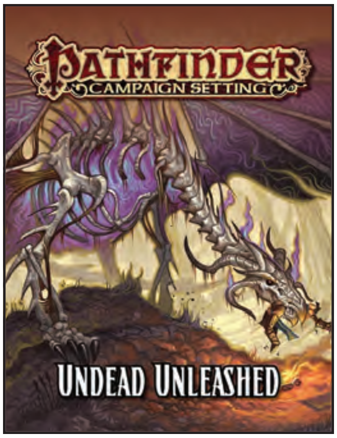

PATHFINDER CAMPAIGN SETTING: UNDEAD UNLEASHED
Be they flesh-hungry ghouls or cunning vampires, the living dead number among the favorite threats of Game Masters and players alike. *Pathfinder Campaign Setting: Undead Unleashed* details 15 unique undead creatures, providing information on their lairs, their minions, and their statistics, enabling GMs to add the walking dead to existing campaigns or base entire adventures on their sinister plots. Among the included undead are the Lirgeni lich Meyi Pahano; Erum-Hel, Lord of Mohrgs; the mummified child-god Walkena; and Ordellia Whilwren, ghostly savior of Magnimar. Put life into your next undead-based campaign with *Pathfinder Campaign Setting: Undead Unleashed! (STK645739)* (C: 0-1-2)
SC, 64pgs, FC $19.99

PATHFINDER CARDS: MUMMY'S MASK FACE CARDS

Give life to your NPCs with *Mummy's Mask Face Cards!* More than 50 key characters fill this gorgeously illustrated deck designed for use with the *Mummy's Mask Adventure Path*, but suitable for use in any fantasy roleplaying game! Each card includes the character's name, his or her role in the *Mummy's Mask Adventure Path*, space to record key details, and artwork by Paizo's finest illustrators. These Face Cards bring the most prominent cast members of this tomb raiding Adventure Path to your tabletop and let your players look into the faces of the enemy! (STK645740) (C: 0-1-2)
Roleplay Accessory, 55pgs, FC.....$10.99

STEVE JACKSON GAMES

MARS ATTACKS–THE DICE GAME

Destroy the humans! Take their cities! Conquer Earth! In *Mars Attacks – The Dice Game*, lead your team of Martian invaders to conquer Earth. Destroy cities, get your picture taken in front of famous monuments, and be the Martian with the most Earthling kills! But watch out, because the Earthlings might nuke you... (STK650015) (C: 0-1-2)
Dice Game (SJG 131335) $19.95

PATHFINDER FLIP-MAT: TECH DUNGEON

Whether the vessel of alien invaders or a labyrinth from the far future, battles from beyond time and space unfold on *Pathfinder Flip-Mat: Tech Dungeon.* With a distinct technological dungeon on each side, this durable accessory can serve as a setting for exploration, battle, or anything in between in any tabletop fantasy or sci-fi campaign! This portable, affordable map measures 24" x 30" unfolded, and 8" x 10" folded. (STK645741) (C: 0-1-2)
Roleplay Accessory, 18pgs, FC.....$13.99

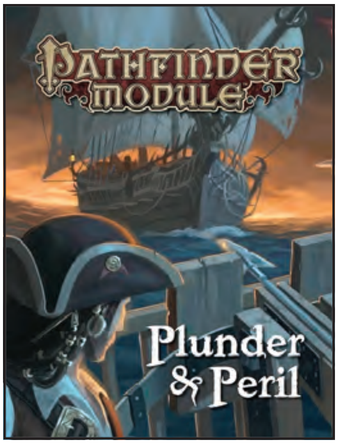

PATHFINDER MODULE: PLUNDER & PERIL

When the infamous captain of the *Magpie Prince* sails into port with a bizarre treasure map and the promise of fantastic riches, scalawags of every stripe fight to join her crew. With the heroes aboard, the pirate vessel sets forth on a race around the treacherous isles of the Shackles, dodging enemy pirates, scouring shipwrecks, and bilking the denizens of the deep. But treachery and danger lie beyond every horizon and it's up to the heroes to decide whether they'll win their promised treasure or a watery grave! *Plunder & Peril* shares in the stories of the new *Pathfinder Adventure Card Game: Skull & Shackles*, giving *Pathfinder* fans three exciting new quests that can stand alone or build upon either the award-winning card game or the swashbuckling *Skull & Shackles Adventure Path*. Includes a giant poster map! (STK645742) (C: 0-1-2)
SC, 64pgs, FC...........................$24.99

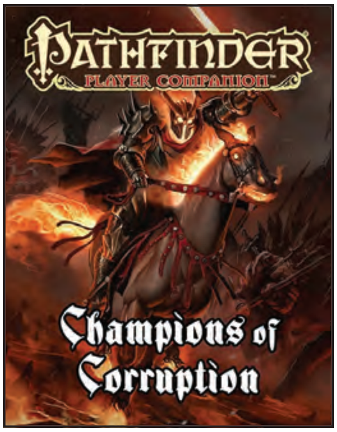

PATHFINDER PLAYER COMPANION: CHAMPIONS OF CORRUPTION

Embrace your inner villain and command the powers of evil! Along with new character options like wicked feats, blasphemous spells, and damnable magic items, this volume contains all the information *Pathfinder* RPG players need in order to indulge their dark sides and make the forces of good quake in their boots. You've been a herald of good with *Pathfinder Player Companion: Champions of Purity* and mastered the forces of neutrality with *Champions of Balance*; now embrace the strength of cruelty and revel in wretchedness with *Champions of Corruption! (STK645743)* (C: 0-1-2)
SC, 32pgs, FC $12.99

USAOPOLY

FIREFLY YAHTZEE COLLECTOR'S EDITION

The world-famous family dice game gets a retro-future makeover with this collector's edition *Yahtzee* game themed to the cult-classic SF/Western, *Firefly*! (STK650021) (C: 1-1-2) **NOTE:** Available only within the United States and U.S. Territories.
Dice Game (USO YZ006368) ....PI

LEGEND OF ZELDA MONOPOLY COLLECTOR'S EDITION BOARD GAME

Celebrate one of the most revered video game series of all time in this special Collector's Edition of The *Legend of Zelda Monopoly.* Players buy, sell and trade iconic locations throughout the land of Hyrule including Link's House, Temple of Time and the Lon Lon Ranch! Game comes complete with 6 collectible tokens, custom houses and hotels and custom dice. (STK650020) (C: 1-1-2) **NOTE:** Available only within the United States and U.S. Territories.
Board Game (USO MN005394) ....PI

MY LITTLE PONY CONNECT 4 GAME

Friendship is Magic... but winning is glorious! The classic checker stacking game, Connect 4, gets a Pony-tastic refit with this special *My Little Pony* edition! (STK650019) (C: 1-1-2) **NOTE:** Available only within the United States and U.S. Territories.
Action Game (USO C4056184)..... PI

FEATURED ITEM

DUNGEONS & DRAGONS NEXT: STARTER GAME SET

Everything you need to start playing the world's greatest roleplaying game! Explore subterranean labyrinths! Plunder hoards of treasure! Battle legendary monsters! The *Dungeons & Dragons Starter Set* is your gateway to action-packed stories of the imagination! This box contains the essential rules of the game plus everything you need to play heroic characters on perilous adventures in worlds of fantasy. Ideal for a group of 4 – 6 players, the *D&D Starter Set* includes a 64-page adventure book with everything the Dungeon Master needs to get started; a 32-page rulebook for playing characters level 1 – 5; five pre-generated characters, each with a character sheet and supporting reference material; and 6 polyhedral dice. (STK650025) (C: 1-1-2) **NOTE:** Available only within the United States and U.S. Territories.

HC, 9x11, 128pgs $19.99

DUNGEONS & DRAGONS NEXT: MONSTER MANUAL HC

A menagerie of deadly monsters for the world's greatest roleplaying game! The *Monster Manual* presents a horde of classic *Dungeons & Dragons* creatures, including dragons, giants, mindflayers, and beholders — a monstrous menagerie for Dungeon Masters ready to challenge their players and populate their adventures. The monsters contained herein are culled from *D&D's* illustrious history, with easy-to-use game statistics and thrilling stories to feed your imagination. (STK650026) (C: 1-1-2) **NOTE:** Available only within the United States and U.S. Territories.

HC, 9x11, 320pgs $49.95

DUNGEONS & DRAGONS NEXT: PLAYER'S HANDBOOK HC

Everything a player needs to create heroic characters for the world's greatest roleplaying game! The *Player's Handbook* is the essential reference for every *Dungeons & Dragons* roleplayer. It contains rules for character creation and advancement, backgrounds and skills, exploration and combat, equipment, spells, and much more. Use this book to create exciting characters from among the most iconic races and classes. *D&D* immerses you in a world of adventure. Explore ancient ruins and deadly dungeons. Battle monsters while searching for legendary treasures. Gain experience and power as you trek across uncharted lands with your companions. The world needs heroes. Will *you* answer the call? (STK650024) (C: 1-1-2) **NOTE:** Available only within the United States and U.S. Territories.

HC, 9x11, 320pgs $49.95

DUNGEONS & DRAGONS NEXT: HOARD OF THE DRAGON QUEEN HC

Fight the War Against Draconic Oppression in this Adventure for the World's Greatest Roleplaying Game! In an audacious bid for power the Cult of the Dragon, along with its dragon allies and the Red Wizards of Thay, seek to release Tiamat from her prison in the Nine Hells to Faerun. To this end, they are sweeping from town to town, laying waste to all those who oppose them and gathering a hoard of riches for their dread queen. The threat of annihilation has become so dire that groups as disparate as the Harpers and Zhentarim are banding together in the fight against the cult. Never before has the need for heroes been so desperate! (STK650027) (C: 1-1-2) **NOTE:** Available only within the United States and U.S. Territories.

HC, 9x11, 96pgs $29.95

ATTACK ON TITAN: PART TWO

ANIME

The anime sensation *Attack on Titan* continues in this collection of episodes 14 through 25 of the hit series!

HALLOWEEN: THE COMPLETE COLLECTION

CULT CLASSICS

The *Halloween* horror franchise is brought together into a single boxed set, available in regular and expanded deluxe editions!

STRIPPED

DOCUMENTARY

Some of the world's top cartoonists talk about their craft and their creations in this documentary about comic strips!

TWIN PEAKS: THE ENTIRE MYSTERY

MYSTERY

David Lynch's ground-breaking television series *Twin Peaks* (and its theatrical spin-off, *Fire, Walk with Me*) are collected in this comprehensive box set!

THE WALKING DEAD SEASON 4

THE WALKING DEAD

All 16 episodes of the hit AMC TV series' fourth season are released on DVD and Blu-Ray, as well as a figural collector's edition created by McFarlane Toys!

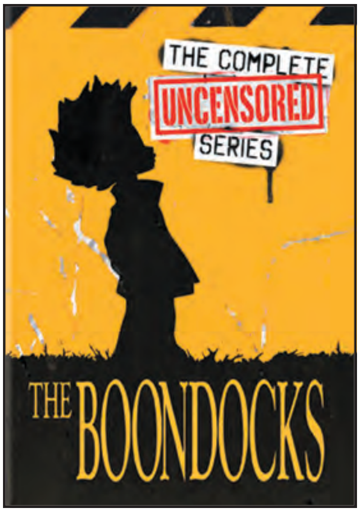

THE BOONDOCKS: THE COMPLETE UNCENSORED SERIES

From Sony Pictures Television. This award-winning animated comedy based on the Aaron McGruder comic strip is back for a fourth & final season, with Huey and Riley Freeman returning for another host of misadventures living! (STK649200) (C: 0-1-1)
DVD $95.99

LEGO STAR WARS: THE YODA CHRONICLES

From 20th Century Fox. In *Episode I: The Phantom Clone*, the action-packed adventure begins when Darth Sidious unveils his plan to create a new super-weapon — an enhanced Sith clone named Jek-14 — to help him defeat the Republic once and for all. It's up to Jedi Master Yoda and his young Padawan students to work together and save the galaxy! Then, in *Episode II: Menace of the Sith*, Count Dooku uses his new and improved Clone-a-Matic to create an army of Jek clones, but the original Jek-14 wants no part of the sinister scheme! Now, with the help of some old friends and two familiar Droids, substitute teacher Anakin Skywalker must lead Yoda's Padawan class to victory! (STK648999) (C: 0-1-1)
DVD $14.99

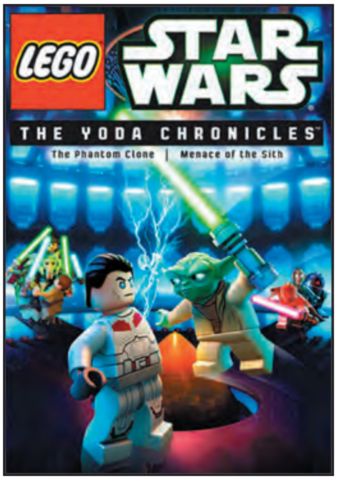

SPOTLIGHT ON

DCU BATMAN: ASSAULT ON ARKHAM

From Warner Home Video. When the government teams up a group of supervillains with the code name Suicide Squad and forces them to break into Arkham Asylum to bring back top secret information The Riddler has stolen, Batman soon becomes involved. But things go from bad to worse when one of the Squad (Harley Quinn) frees The Joker, who has the means to not only blow up the asylum, but most of Gotham City as well! Available in a Blu-Ray/DVD Combo Pack, and standard DVD format. (STK648104) **Item has been previously solicited in *PREVIEWS Plus*.** (C: 0-1-1)
BLU-RAY & DVD $24.98
DVD $19.98

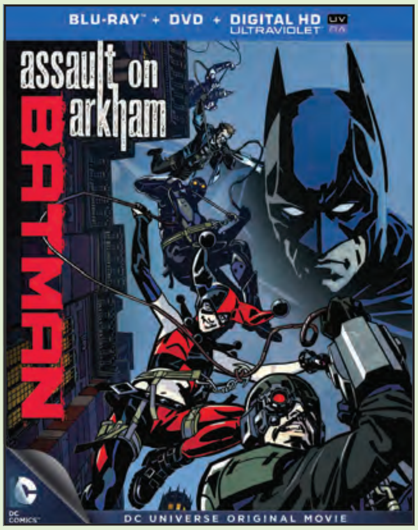

LEGO STAR WARS: THE PADAWAN MENACE

From 20th Century Fox. Includes an Exclusive Young Han Solo Lego Minifigure! A routine Jedi Academy field trip is turned into a rip-roaring comic adventure in *LEGO Star Wars: The Padawan Menace*! Tour guide Master Yoda leads a group of rambunctious Jedi younglings through Senate chambers when he senses a disturbance in the Force. Summoned to help save the Republic, he discovers that one of the younglings, Ian, has secretly boarded his ship...and young Ian has a taste for adventure! Meanwhile, C-3PO and R2-D2 are put in charge of the boisterous group and find themselves in over their heads. As the evil Sith prepare to wreak havoc, it's up to Yoda and the Droids to ensure that their young charges aren't torn to bricks! Combo Pack includes both Blu-Ray and DVD formats. (STK648997) (C: 0-1-1)
Combo Pack $14.99

LEGO STAR WARS: THE EMPIRE STRIKES OUT

From 20th Century Fox. Includes an exclusive Darth Vader with Medal Lego Minifigure! Your favorite characters are back to save the galaxy in *LEGO Star Wars: The Empire Strikes Out*! The heroes of the Rebel Alliance — including heroic Luke Skywalker, swaggering Han Solo and steadfast Princess Leia — have no time to celebrate their victory over the Empire as a new Imperial threat arises! But as Jedi-in-training Luke embarks on this next mission, he discovers that his celebrity status as a "Death-Star-Blower-Upper" can be a double-edged lightsaber when he's constantly mobbed by crazed fans. So much for "secret" missions! Meanwhile, Darth Vader and Darth Maul are locked in a hilarious "Sith-ling" rivalry as they compete for the Emperor's approval. It's an action-packed comic adventure that's out of this world! (STK649000) (C: 0-1-1)
DVD $14.99

REGULAR SHOW: RIGBY PACK

From Cartoon Network. The show that's been dubbed "pure silliness" is back with an all-new volume! The *Regular Show: Rigby Pack* is releasing on DVD with 16 Rigby-centric, hand-picked episodes from show creator J.G. Quintel. *Regular Show* fans and collectors can add the "Rigby Pack" to their home entertainment library, joining the likes of the *Mordecai and Margaret Pack* and *Regular Show: Complete Seasons 1-3! (STK649038)* (C: 0-1-1)
DVD $19.82

TRANSFORMERS CYBERTRON: THE COMPLETE SERIES

From Shout! Factory. The destruction of Unicron created a black hole that threatens Cybertron, the home planet of the Transformers. With this pending danger, Transformers are evacuated to Earth, disguising themselves as common machines. It is up to Optimus Prime and his team of Autobots to travel between planets to find the Cyber Planet Keys, their only hope of saving Cybertron...all while ensuring Megatron and his Deceptacons don't get to the Keys first! (STK649349) (C: 0-1-1)
DVD $44.99

APPLESEED ALPHA

From Columbia Pictures. Based on the classic manga from the creator of *Ghost in the Shell*! Left to survive in a post-World War society, two mercenary soldiers — Deunan and her cyborg partner Briareos — must protect two citizens, from the utopian city of Olympus, in order to help save humanity's last hope. Combo Pack includes both Blu-Ray and DVD formats, plus Ultraviolet Digital Copy. Also available in Standard DVD. (STK649190) (C: 0-1-1)

BLU-RAY $30.99
DVD $26.99

FROM THE NEW WORLD: COLLECTION TWO

From Sentai Filmworks. Still reeling from the deaths of her friends and the revelations of the Ethics Committee's machinations, Saki returns to the village expecting the worst. As she discovers the fate the committee intends for her personally, she realizes that her own mind is being turned against her. With her memories of Shun fading, she and Satoru find themselves in a race to find Maria and Mamoru before the Committee condemns them to destruction. But the clock is turning against them in more ways than one, as the smoldering conflicts between the rat colonies threatens to erupt into open warfare. (STK648981) (C: 0-1-1)

BLU-RAY $69.98
DVD $59.98

FEATURED ITEM

Attack on Titan

進撃の巨人

ATTACK ON TITAN: PART TWO

From FUNimation. Humankind is down to just a few thousand people who live in a city surrounded by three concentric walls. The walls protect them from their enemies, the ravenous giants known as the Titans. The Titans appear to have only one purpose: to consume humanity. For one hundred years, what's left of mankind has lived in the city on earth, protected by walls that tower over even the Titans. Humanity has become complacent, but Eren Jaeger has had enough. Jarger and his friends are determined to survive. But everything about their situation is a mystery that only becomes more complicated the more they learn. Collecting episodes 14-25 of the hot new series. (STK648946) (C: 0-1-1)

LIMITED EDITION—Combo Pack $89.98
REGULAR EDITION—Combo Pack $49.98

HAL

From FUNimation. The new feature animated film from Wit Studio! From the studio behind *Attack on Titan* comes the directorial debut of a bold, new voice in the world of anime. Kurumi's heart was broken by the sudden death of her boyfriend in a tragic airplane accident. Forced to carry on without her beloved Hal, she fell into a reclusive and joyless existence. Kurumi had given up on the world, but a brilliant scientist devised a plan to win her back. By melding futuristic technology with the binary equivalent of human emotion, they created an ultra-lifelike robotic surrogate to take Hal's place – and lure Kurumi from her shroud of solitude. Resistant at first, this shattered beauty slowly yielded to her feelings of longing – and took comfort in the company of a robot. Though their unique bond grew stronger with each passing day, Kurumi and Hal would soon discover that nothing about their artificial love story was quite as it seemed. (STK648940) (C: 0-1-1)

Combo Pack $29.98

KINMOZA! COMPLETE COLLECTION

From Sentai Filmworks. The British are coming! The British are coming! Or to be precise, one very specific person from Great Britain is coming. You see, when Shinobu Omiya was still in middle school, she had the amazing opportunity to study in England as an exchange student while living with a host family. While that was several years ago, Shinobu has had warm feelings for everything English ever since. When Shinobu learns that the daughter of her host family, Alice Cartelet, is coming to stay with her and study in Japan, she's thrilled. But will Alice be able to fit in with Shinobu's Japanese schoolfriends, Yoko and Aya? And how will the arrival of Shinobu's old rival Karen, who's half-English and half-Japanese, affect the potential culture clash? (STK648983) (C: 0-1-1)

BLU-RAY $59.98
DVD $49.98

FANTASISTA DOLL: COMPLETE COLLECTION

From Sentai Filmworks. No one ever knows what life has waiting in the cards for them, but for Uzume Uno, the surprises aren't just in the cards but also in what comes out of them! Through a strange quirk of fate, this typical junior high school student finds herself in possession of a mysterious deck of cards from which five magical girls known as the Fantasista Dolls materialize! By playing the cards in different combinations, Uzume can equip the "Sistas" with an amazing variety of costumes and weapons. Which is going to come in extremely handy, as a new danger that only the Dolls can stop is coming to threaten the Earth! (STK648979) (C: 0-1-1)

BLU-RAY $59.98
DVD $49.98

KOE DE OSHIGOTO DVD

From Anime Works! When 16-year-old high school student Kanna Ayogai's older sister encourages her to become a video game voice actress, Kanna is hesitant. After thinking of all the things her sister has done for her, and how much she owes her, Kanna reluctantly agrees. But can a student who knows nothing about voice acting really do the job? Based on the racy, super-popular manga by Azure Konno. (STK629905) (C: 0-1-1)
MATURE THEMES
RES. from ***PREVIEWS*** Vol. XXIII #12 (DEC132358)
DVD..$19.98

PANTY & STOCKING WITH GARTERBELT: COMPLETE SERIES

From FUNimation. The 2010 black comedy, collected as a combo pack at a special value price! The Anarchy sisters, Panty and Stocking, are angels who were kicked out of Heaven due to bad behavior. They are sent to Daten City, a place located on the edge of Heaven and Hell, where creatures called "Ghosts" have run wild, feeding on human desire. Under the watchful eye of Reverend Garterbelt, it's up to Panty and Stocking to destroy these Ghosts, in order to collect enough Heaven Coins to return to Heaven. Only the Anarchy sisters can save humanity from these monsters and when they're not bickering with each other, they're unstoppable. (STK648947) (C: 0-1-1)
Combo Pack $39.98

LADIES VERSUS BUTLERS DVD

From Anime Works! Hino Akiharu lost his parents when he was young, and was adopted into his uncle's family. When he notices that his uncle is after his inheritance, he decides to enter the Hakureiryou boarding school. Akiharu is placed in the school's new servant training department, where students are trained to be maids or butlers. However, his delinquent appearance frightens the girls, who make up the majority of the students. Unable to get along with the classmates, Akiharu meets his childhood girlfriend Saikyou Tomomi and find himself stuck in the middle of the school's bickering cliques! Three discs. (STK633161) (C: 0-1-1)
RES. from ***PREVIEWS*** Vol. XXIV #1 (JAN142372)
DVD..$39.98

SENRAN KAGURA: NINJA FLASH!

From FUNimation. From the Dynamic Duo that brought you *Ikki Tousen* comes a revealing tale of naughty ninjas sucking down sushi rolls and busting up the competition! Asuka and her friends may look like any other girls at Hanzo Academy, but they're secretly studying the ancient art of Ninjutsu! While other students do their homework, Asuka and the gang push their beautiful bodies to the breaking point in pursuit of their perfect form. Life is one sexy sparring session after another until a Deviously Demented rival clan of evil ninjas ambushes the Hanzo hotties – and steals their sacred ninja scroll. Faced with their toughest – and most well-rounded – enemies ever, Asuka and her fellow Deadly Divas will have to go further than they've ever gone before to prove they've mastered the art of full frontal combat! Available in Limited Edition and Standard Combo Packs, each featuring Blu-Ray and DVD formats. (STK648019) (C: 0-1-1)
LTD. ED. COMBO PACK $69.98
COMBO PACK $64.98

LOVE LAB: COMPLETE COLLECTION

From Sentai Filmworks. Not only did student council president Natsuo Maki completely swallow Riko Kurahashi's glib fib about being, "popular with the boys," she drafted Riko as her aide and advisor in love and romance! It would have been bad enough if Natsuo only wanted advice, but Fujisaki Girls Academy's most brilliant student is also the most obsessive, and simply talking about the opposite sex isn't sufficient. No, Natsuo postulates hypothetical scenarios and "researches" them in her secret Love Lab! And since interaction with boys is banned at Fujisaki, guess who has to help act those fantasies out? As other girls join the Love Lab, Riko's role as the group's love-master becomes even worse! Because she isn't one! (STK648985) (C: 0-1-1)
BLU-RAY $59.98
DVD $49.98

MAYO CHIKI: COMPLETE COLLECTION

From Sentai Filmworks. The unfortunate answer goes by the name of Sakamachi Kinjiro, and he's got the worst case of gynophobia **ever!** Just one touch from a member of the fairer sex makes his nose bleed like a never-ending chocolate fountain. But his troubles don't totally redline until a wrong turn in the men's room reveals that Subaru, the butler, should be in the ladies' room instead. As if that weren't enough, Kinjiro's problems also include a haunted martial artist, a cat-eared fetishist, and his own sister, who's interest in "wrestling" a certain incorrectly packaged butler may result in an unexpected ending! The blood will flow, the punchlines will be below the belt, and the butler will be cross-dressed to kill! (STK648987) (C: 0-1-1)

BLU-RAY...$69.98
DVD..$59.98

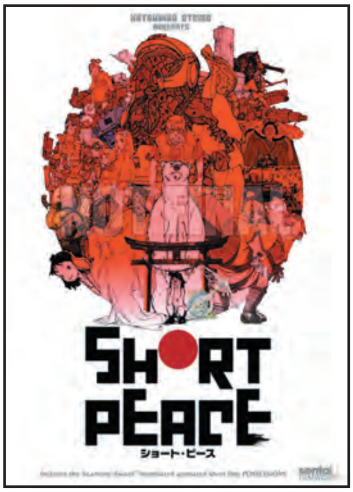

SHORT PEACE

From Sentai Filmworks. In 1995, Katsuhiro Otomo's epic anthology *Memories* showcased the work of upcoming superstars of the anime world. Now, Otomo's spotlight shifts to a fresh generation of master creators with an all-new anthology of visionary films: A lone traveler is confronted by unusual spirits in an abandoned shrine in the 2013 Academy Award-nominated *Possessions (Tsukumo)*, directed by Shuhei Morita. A mysterious white bear defends the royal family from the predations of a red demon in the brutal *Gambo*, directed by Hiroaki Ando with character designs by Yoshiyuki Sadamoto. The focus shifts from supernatural to science fiction for the action packed *A Farewell to Weapons* as *Gundam* designer Hajime Katoki helms Otomo's tour-de-force saga of men battling robotic tanks in apocalyptic Tokyo, while grandmaster Otomo himself assumes the directorial reigns for a spectacular tale of love, honor and firefighting in ancient Japan with the multi-award winning *Combustible*. (STK648989) (C: 0-1-1)
BLU-RAY...$29.98
DVD..$24.98

Steins;Gate

STEINS;GATE: COMPLETE SERIES
From FUNimation. The 2011 sci-fi hit, comprised of 24 episodes & an OVA, collected all together for the first time! The microwave is a time machine. Okarin proved it. The self-anointed mad scientist nuked bananas into some gelatinous version of the future. Or maybe it was the past. Doesn't matter. No one thought he could do it, but he did it anyway. He sent text messages through time to people he knew. To his friends. Some of them female. Pretty. He should have been more careful. He should have stopped. Tampering with the time-space continuum attracts unwelcome attention. That's why he started the top secret Future Gadget Lab. To stop them. You should join. We get to wear lab coats, and it's dangerous. Danger is exciting because it's deadly. (STK648952) (C: 0-1-1)
Combo Pack $54.98

SPOTLIGHT ON

STAR BLAZERS 2199 VOLUME TWO
From Voyager Entertainment USA. The year is 2199. The human race has been crushed in their war with the Gamilos, driven into underground cities by the invader's assault. Scientists estimate they have only a year left. The young officers Susumu Kodai and Daisuke Shima receive a mysterious capsule from a ship that made an emergency landing on Mars and return with it to Earth. It contains humanity's last hope: the planet Iscandar on the other side of the Magellan Galaxy has the technology to defeat the Gamilos and restore the planet. The space battleship *Yamato* is entrusted with this task, but they have only one year before humanity ends. Features series episodes 5-8. (STK647185) **Item has been previously solicited in *PREVIEWS Plus.*** (C: 0-1-1)
BLU-RAY $44.99
DVD $39.99

STAR BLAZERS 2199 VOLUME THREE

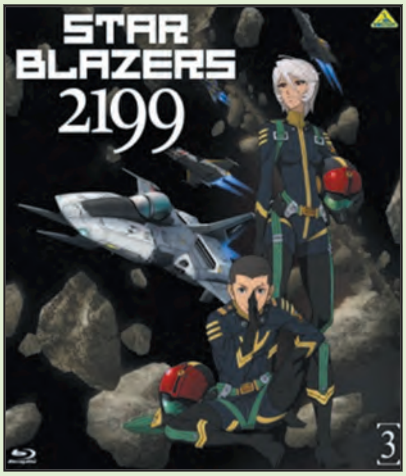

From Voyager Entertainment USA. The year is 2199. The human race has been crushed in their war with the Gamilos, driven into underground cities by the invader's assault. Scientists estimate they have only a year left. The young officers Susumu Kodai and Daisuke Shima receive a mysterious capsule from a ship that made an emergency landing on Mars and return with it to Earth. It contains humanity's last hope: the planet Iscandar on the other side of the Magellan Galaxy has the technology to defeat the Gamilos and restore the planet. The space battleship Yamato is entrusted with this task, but they have only one year before humanity ends. Features series episodes 9-12. (STK648190) (C: 0-1-1)
BLU-RAY $44.99
DVD $39.99

UTA NO PRINCE-SAMA 2000%: COMPLETE COLLECTION
From Sentai Filmworks. After the amazing high note that capped the first season, would it be fair to expect Haruka and her hunky harem of beautiful boy singers to be able to top themselves? What if they had a little more help? Yes, believe it or not, now there are even more gorgeous guys lining up for the attention of the song-mistress. Fortunately, since she's moved into the dorms, Haruka's available for even more music making. Only now StArish has some real competition, as the new golden throated warblers from the Senior Master Course make it their job to show the first six what it really takes to become a J-Pop star. Will the boys get kicked to the street if they can't stay in sync? And will Haruka stay composed and keep composing when the sophomore slump hits her writing? (STK648991) (C: 0-1-1)
BLU-RAY $59.98
DVD $49.98

WATAMOTE: COMPLETE COLLECTION
From Sentai Filmworks. At the tender age of 15, Kuroki Tomoko has already dated dozens and dozens of boys and she's easily the most popular girl around! The only problem is that absolutely none of that is real, and her perfect world exists only via dating games and romance shows. In fact, the sad truth is that she gets tongue tied just talking to people, and throughout middle school she's only had one actual friend. All of which makes Kuroki's entrance into the social pressure cooker of high school a new and special kind of hell. Because while Kuroki desperately wants to be popular, she's actually worse off than she would be if she was completely clueless as to how to go about it! (STK648993) (C: 0-1-1)
BLU-RAY $69.98
DVD $59.98

YUYUSHIKI: COMPLETE COLLECTION
From Sentai Filmworks. Now available on Blu-Ray! Everyone knows you can learn a lot on the internet, and some of it is even true. But if you want to know what's *really* going on and important, then there's just one place to go: the computer club! Okay, so maybe it's not the club itself, but the three girls you're most likely to find there. And maybe they do spend more time chatting about their social lives and debating things like the virtues of ketchup versus mayonnaise than they do learning about the ins and outs of a keyboard, but whatever they're up to, it's sure to put a smile on your face! (STK648995) (C: 0-1-1)
Blu-Ray $59.98

BEYBLADE: THE CLASSIC FIRST SEASON

From Flatiron Film Company/Corus. Tyson Granger, a young boy, and his friend Kenny enter the Japanese Regional Qualifying Beyblade Tournament. There, Tyson meets new players and organizes a team called the Bladebreakers in order to win the Beyblade World Championship. They compete with spinning tops called Beyblades (which hold beasts inside them), forge friendships and create opponents along the way. (STK649353) (C: 0-1-1)
DVD..$69.95

DRAGONBALL Z: SEASON SEVEN

From FUNimation. Episodes 195-219 of the classic anime, collected on Blu-Ray for the first time ever! The battle three years in the making is here! It's Goku versus Android 19! Meanwhile, struggling to recover from their fight with the androids, Vegeta, Trunks, Tien, and Piccolo realize a grim truth: unless they can increase their powers quickly, they have no chance against the Android trio! Plus, Bulma makes a disquieting discovery — the wreckage of a second time capsule! Where did it come from, and more importantly, who was in it? (STK648941) (C: 0-1-1)
Blu-Ray..$44.98

BLEACH MOVIES DOUBLE FEATURE

From Viz Media. Two classic Bleach full-length features, collected together for the first time! Memories of Nobody: In Karakura Town, unidentifiable spirits begin appearing en masse. While attempting to deal with these strange souls, Ichigo Kurosaki and Rukia Kuchiki meet Senna, a mysterious *shinigami* who wipes out most of them. Senna refuses to answer any questions, so Ichigo is forced to follow her while Rukia tries to find out what's going on. *The DiamondDust Rebellion:* After the treasured Ouin is stolen, Toshiro Hitsugaya disappears and becomes suspected of treason. When the Soul Society calls for his capture and execution, Substitute Soul Reaper Ichigo Kurosaki vows to prove Hitsugaya's innocence. Will the secret of the Ouin and Captain Hitsugaya's motives be revealed before his honor, his life, and the Soul Society are destroyed? (STK648166) (C: 0-1-1)
DVD..$14.98

FATAL FURY: THE MOVIE

From Discotek Media. The classic 1994 feature-length anime, reissued in North America for the first time in nearly a decade! Young millionaire Laocorn Gaudeamus is on a crusade to recover six pieces of armor said to give the user the powers of Mars — the legendary God of War. Fearing that her twin brother is slowly losing his sanity with every armor piece he collects, Sulia runs to Terry, Andy, Joe and Mai to form their own global crusade to stop Laocorn from opening a potential Pandora's Box and releasing an uncontrollable form of destruction. (STK649028) (C: 0-1-1)
DVD..$19.95

FATAL FURY: THE OVA

From Discotek Media. The two classic Fatal Fury OVA, reissued in North America for the first time in over a decade! When world-class martial artist Jeff Bogard is brutally murdered before his sons' eyes by a former family friend, young Terry and Andy Bogard devote their lives to learning their father's bare-knuckled street fighting techniques is a quest for revenge. If they can get good enough, fast enough, furious enough, maybe they can stand a chance? but only one son will be chosen by their father's master to learn the legendary Hakkyokuseiken technique. Which one will it be — older brother Terry, the street-fighting lone wolf? Or tough little brother Andy, silver-haired and beautiful, trained in Japan in the deadliest of the martial arts? (STK649035) (C: 0-1-1)
DVD..$29.95

CYBERSIX: THE COMPLETE SERIES

From Discotek Media. The cult 1999 action anime from TMS Entertainment, available in North America for the first time! Based on an Argentine comic book and adapted to a 13-episode animated series by TMS, *Cybersix* comes to DVD for the first time! Cybersix, a leather-clad, genetically-engineered superhero who by day masquerades as a male high school literature teacher, by night battles the monstrous biological weapons of her creator. She is aided in her adventures by her younger brother Cyber-29, who was reborn in the body of a black panther known as Data-7. (STK649025) (C: 0-1-1)
DVD..$29.95

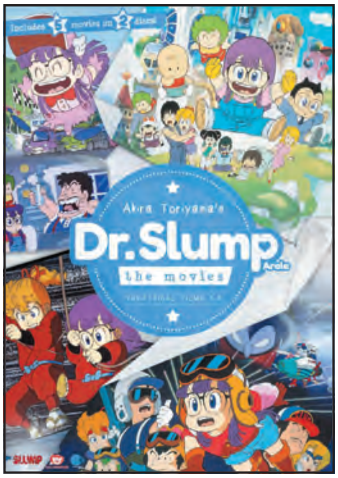

DR SLUMP: THE MOVIES

From Discotek Media. Contains the classic first five theatrical Dr. Slump releases, released from 1981 to 1985! Based on Akira Toriyama's manga *Dr. Slump*, this DVD collection brings together the first five theatrical Dr. Slump films — *Dr. Slump and Arale-chan: Hello! Wonder Island, Dr. Slump: "Hoyoyo!" Space Adventure, Dr. Slump and Arale-chan: Hoyoyo, Great Round-the-World Race, Dr. Slump and Arale-chan: Hoyoyo! The Treasure of Nanaba Castle*, and *Dr. Slump and Arale-chan: Hoyoyo! Dream Capital Mecha Police.* (STK649023) (C: 0-1-1)
DVD..$29.95

OFFERED AGAIN

O/A GHOST IN THE SHELL 2.0

From Manga Entertainment. A film that has spawned a thousand imitations but never been bettered — Mamoru Oshii's legendary anime film *Ghost in the Shell* returns in a stunning new edition remastered by Oshii himself. For this definitive Version 2.0 release, all the original animations are re-produced with latest digital film and animation technologies, including 3D-CGI. Set in a re-imagined Hong Kong at a time when cyberspace is expanding into human reality, the story follows top cyberwarrior Major Motoko Kusanagi as she hovers on the border of total immersion in the digital world. (STK443180) (C: 0-0-1)
BLU-RAY..$19.99
DVD..$14.98

JUNJO ROMANTICA: SEASON ONE

From Nozomi Entertainment. Newly reissued for North American fans! Three very different couples caught up in a storm of pure romance! *Romantica*: Misaki is struggling to prepare for his college entrance exams, so his brother arranges for a private tutor. But Misaki's nightmare is just beginning when his tutor, Usami, comes on to him! How will Misaki ever manage to pass his exam? *Egoist*: Just when Kamijou's life is at its lowest, he has a chance meeting with a man who never lets anything hold him back: Nowaki. His name means "typhoon," and he's about to take Kamijou on a whirlwind ride that will turn everything upside-down. *Terrorist*: Miyagi always seems to shrug off the cares of the world with a joke and a smile. But even he has problems, although he doesn't let them show. Foremost is Shinobu, a relentless young man who's adamant that they're destined to be together. (STK648175) (C: 0-1-1)

DVD.. $49.99

LUPIN THE III: THE COMPLETE ORIGINAL SERIES

From Discotek Media. The classic 1971-1972 crime series, newly reissued in North America! Hard-boiled, cocky, classy and silly. These words only begin to describe the amazing master thief Lupin the Third. With the help of some quick gunplay by his partner Jigen, Lupin takes on the world in elaborate heists, classic car chases, and nasty explosions. Fujiko, a buxom redhead with a penchant for betrayal, always gets tangled up in Lupin's capers. The stoic but swift swordsman Goemon is just as inclined to kill Lupin as he is to help him. And Lupin can never seem to lose the relentless Tokyo Police Inspector Zenigata. What sort of trouble will this band of misfits get into next? (STK649039) (C: 0-1-1)

DVD.. $39.95

SUPER ROBOT WARS OG: DIVINE WARS DVD

From Anime Works! Collected as a single set for the first time! The Space Era has begun, and human civilization expands into space. By the start of the 21st century, two meteors strike the planet, sending humanity into chaos. By yeat 179 of the Space Era, secret technology dubbed "Extra-Over Technology" or EOT, is discovered by the Earth Federal Government with a third meteor that hits Earth in the Marquesas Islands of the South Pacific. Dr. Zoldark, head of the EOT Investigative Institute, has evidence that the creators of the EOT were heading to Earth in order to reclaim it... or worse, invade the planet. In order to defend humanity from alien threats, the government begins to research and develop humanoid mecha called Personal Troopers, and the battle begins! Includes all 26 episodes! (STK617922) (C: 0-1-1)

RES. from ***PREVIEWS*** Vol. XXIII #7

(JUL132361)

DVD.. $39.98

SUPER ROBOT WARS OG: THE ANIMATION DVD

From Anime Works! Now available at a lower price! Dr. Jurgen of DC developed a global defense system to combat potential alien threats. This system has two elements: first is the VTX-001 Vartoul unmanned anti-alien PT. Governing these drones is the ODE worldwide network system. However, this system has a noteworthy secret: a living human is needed to control the ODE core. Furthermore, the ODE core needs human organs to support itself. At the present day, the drones have gone on a mass abduction spree. Kyosuke and company have been sent to take care of the problem. (STK617923) (C: 0-1-1)

RES. from ***PREVIEWS*** Vol. XXIII #7

(JUL132362)

DVD.. $14.98

ASIAN CINEMA

THE ONG BAK TRILOGY

From Magnet Releasing. Collecting all three pulse-pounding Tony Jaa marital arts films for the first time ever! All three legendary Ong Bak films in one epic collection! *Ong Bak*: Abandoned on the steps of a rural village temple shortly after his birth, Ting (Tony Jaa) grows up to become a master of Muay Thai and a hero to his people. Ting must sacrifice all he believes, and overcome the might of a ruthless criminal empire, to win back his village's Buddha statue. *Ong Bak - The Beginning:* Battling his own demons, Tien must fight to avenge the slaughter of his beloved family. Knuckle up for a bone-crunching battle between good and evil. *Ong Bak 3:* The mighty Tien has been captured, tortured and left for dead by the eternally cursed tyrant Lord Rajaseena. Returning from the brink of death, Tien must now transform himself into an unstoppable force of vengeance and fury; an ultimate warrior prepared to unleash a storm of bone breaking, neck snapping, skull crushing justice. (STK649042) (C: 0-1-1)

Not Final Cover.

BLU-RAY.. $29.98

DVD.. $26.98

THE PROTECTOR 2

From Magnet Releasing. Director Pradchya Pinkaew and star Tony Jae reunite for this sequel that finds Kham (Jae) on the run after being blamed for the murder of elephant-camp owner Boss Suchart. When all evidence points to Kham as the killer, he must clear his name and find his elephant with Boss Suchart's vengeful twin nieces in hot pursuit. (STK649047) (C: 0-1-1)

BLU-RAY.. $29.98

DVD.. $26.98

TRIAD (2012)

From Well Go USA. The 90's were the glory days for the Hong Kong Triads, an underground order that has stood the test of time, stemming from an offshoot of the Shaolin monks that fought as a resistance to overturn the government during the turn of the century. These gangs ruled the Hong Kong night for decades, through controlling prostitution, drug trades and illegal gambling. It was during the 90's when their lifestyle came under threat as the Hong Kong handover to China drew near. This is the story based on real events of a college graduate who chose a life of crime over a future of boundless potential to push the Triads through the tough times during the 90's into the new millennium. (STK649012) (C: 0-1-1)

Poster Art Shown

BLU-RAY.. $29.98

DVD.. $24.98

CULT CLASSICS

THE COMPLETE BLIND DEAD SAGA

From Blue Underground. The Holy Grail of Cult/Horror/Zombie films, together in one must-own collection! *Tombs of the Blind Dead*: In 1971, director Amandode Ossorio created what horror fans worldwide consider to be Spain's *Night of the Living Dead*. The Knights Templar — executed horsemen whose eyes had been pecked out by crows — rise rotting from their graves, hunting only by sound in a quest for human flesh. *Return of the Evil Dead*: On the 500th anniversary of their execution, the blind horsemen rise from their tombs to wreak bloody revenge on the town that condemned them *The Ghost Galleon:* A boatload of stranded swimsuit models discover a phantom galleon that carries the coffins of the satanic Templar. Will they escape the insatiable hunger of the Blind Dead? *Night of the Seagulls*: The saga ends with the creepy tale of a remote coastal town where frightened villagers must sacrifice beautiful virgins to the blood cult of the Knights Templar. (STK648181) (C: 0-1-1)

DVD.. $29.98

DEATH BED: THE BED THAT EATS

From Cult Epics. Now available on Blu-Ray! Prepare yourselves! The strangest bedtime story ever told! At the edge of a grand estate, near a crumbling old mansion lies a strange stone building with just a single room. In the room there lies a bed. Born of demonic power, the bed seeks the flesh, blood and life essence of unwary travellers. Three pretty girls on vacation, searching for a place to spend the night. Instead, they stumble into nightmares — and the cruel insatiable hunger of the Bed! *Death Bed* is a one-of-a-kind experience: comic, horrific and dreamlike, that truly has to be seen to be believed. Discover this neglected marvel of American horror for yourself! (STK648172) (C: 0-1-1)

BLU-RAY....................................$24.95
DVD..$19.98

THE LEGEND OF HELL HOUSE

From Scream Factory. Available on Blu-Ray for the first time ever! Roddy McDowall (Fright Night) heads the cast of this exciting chiller about four psychic investigators and the dark, brooding mansion they themselves call "the Mt. Everest of haunted houses." It's already destroyed one team of researchers. Now this brave quartet ventures in for another try at unraveling its secret. But before they succeed, they must suffer through madness, murder and everything else the spirits that dwell here have in store for them. Yet learning the truth just might drive them all insane. (STK649358) (C: 0-1-1)

Blu-Ray.................................... $24.97

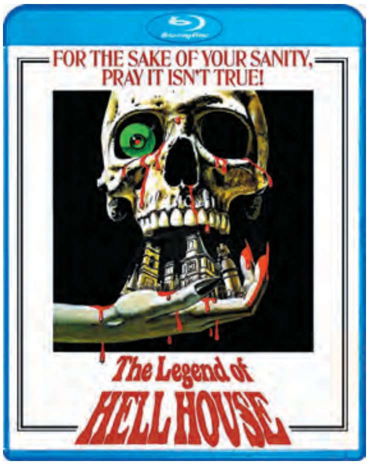

DOG SOLDIERS: COLLECTOR'S EDITION

From Scream Factory. A band of soldiers is dispatched to war games deep in the woods. When they stumble across a rival team slaughtered in camp, they realize they're not alone. Something deadly waits in the darkness; something not animal and not human. Holed up in an abandoned farmhouse, the soldiers start a bloody battle against the beasts. (STK649359) (C: 0-1-1)

Combo Pack..............................$29.93

LEVIATHAN

From Scream Factory. Available on Blu-Ray for the first time ever! On the dark and forbidding ocean floor, the crew of a deep-sea mining rig discovers a sunken freighter that harbors a deadly secret: a genetic experiment gone horribly wrong. With a storm raging on the surface and no hope of rescue, the captain (Peter Weller) and his team are propelled into a spine-tingling battle for survival against the ultimate foe — a hideous monster that cannot die and lives to kill! (STK649355) (C: 0-1-1)

Blu-Ray...................................$24.97

FEATURED ITEM

HALLOWEEN: THE COMPLETE COLLECTION

From Anchor Bay Entertainment. Halloween night, Haddonfield, IL. A young boy butchers his older sister with a kitchen knife. 15 years later, he escapes from a mental institution only to return home and terrorize the town, including babysitter Laurie Strode. Now pursued by Dr. Loomis, the doctor who tried to treat him, his name is Michael Myers. Now, for the first time ever, experience the terror of every Halloween film available together in 1 set! The limited edition deluxe set includes 15 discs jammed with content *Halloween* fans will love. Brand new, never before seen bonus features including new interviews with cast and crew, commentaries, behind the scenes documentaries, and so much more. (STK649274) (C: 0-1-1)

DELUXE EDITION—Blu-Ray...$169.99
REGULAR EDITION—Blu-Ray $129.99

MOTEL HELL: COLLECTOR'S EDITION

From Scream Factory. Available on Blu-Ray for the first time ever! You really are what you eat with Farmer Vincent's smoked meat in this creepy horror yarn that "packs a punch and goes way beyond mere terror" (*Box Office*)! Vincent's popular products contain a special ingredient that the psychotic farmer and his sister would literally kill to keep its secret for. (STK649354) (C: 0-1-1)

Combo Pack........................... $29.93

PEE-WEE'S PLAYHOUSE: THE COMPLETE SERIES

From Shout! Factory. Available on Blu-Ray for the first time ever! In 1986, the whole world was invited into *Pee-wee's Playhouse*, the home of some of the wackiest characters ever seen! From Chairry to Jambi, Cowboy Curtis to Miss Yvonne, Captain Carl to Chicky Baby and the Puppet Band, no one knew how to celebrate each day better than Pee-wee Herman and his friends. And now, every episode of this Emmy-winning children's series — including *The Pee-wee's Playhouse Christmas Special* — has been painstakingly remastered from the original film. So come on in and pull yourself up a chair (like Chairry)! And brace yourself for Conky's word of the day! (STK649356) (C: 0-1-1)

Blu-Ray.. $149.99

PHANTOM OF THE PARADISE: COLLECTOR'S EDITION

From Scream Factory. Available for the first time on Blu-Ray! A disfigured composer sells his soul for the woman he loves so that she will perform his music. However, an evil record tycoon betrays him and steals his music to open his rock palace. (STK649351) (C: 0-1-1)
Combo Pack $29.93

WITHOUT WARNING

From Scream Factory. Available for the first time ever on a home entertainment format! A group of teenagers on a camping trip fight for their lives against a humanoid alien, which attacks its victims by throwing bloodsucking discs at them. An insane veteran (Martin Landau) and a determined hunter (Jack Palance) are also on the hunt to stop the creature. (STK649350) (C: 0-1-1)
Combo Pack $26.99

PMS COP

From Full Moon Features. It's Her Time of the Month! Police officer Mary Collins needs counseling after being caught brutally beating a clown rapist. Her therapist concludes that she suffers from extreme PMS and starts her on a new menstrual wonder drug. Mary responds well until a devastating incident throws her into a monstrous drug-induced killing frenzy. Soon everyone who comes into contact with the PMS cop realizes it *is* her time of the month! (STK648187) (C: 0-1-1)
DVD.. $14.95

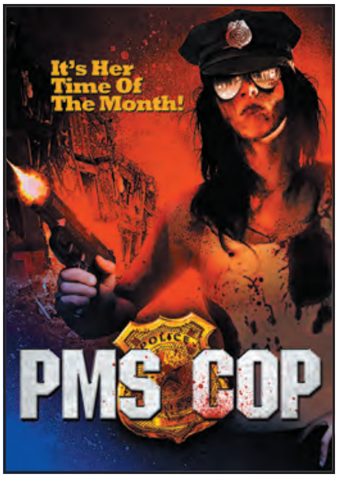

DOCUMENTARY

CHRISTOPHER LEE: A LEGACY OF HORROR AND TERROR

From Filmlandia. Sir Christopher Lee gained fame playing villains and creatures, among them Frankenstein's Monster, the Mummy, and Dracula (the latter in several uncontestable classics of the genre). This rare interview is a tribute to his longstanding contribution to the cinematic arts. (STK648165) (C: 0-1-1)
DVD.. $19.98

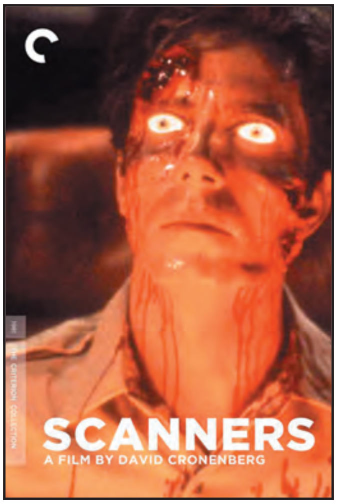

SCANNERS (CRITERION COLLECTION)

From the Criterion Collection. With *Scanners*, David Cronenberg plunges us into one of his most terrifying and thrilling sci-fi worlds. After a man with extraordinary — and frighteningly destructive — telepathic abilities is nabbed by agents from a mysterious rogue corporation, he discovers he is far from the only possessor of such strange powers, and that some of the other "scanners" have their minds set on world domination, while others are trying to stop them. A trademark Cronenberg combination of the visceral and the cerebral, this phenomenally gruesome and provocative film about the expanses and limits of the human mind was the Canadian director's breakout hit in the United States. (STK649051) (C: 0-1-1)
BLU-RAY $39.95
DVD $29.95

JUNK FILMS: THE COLLECTED SHORT SHOCKUMENTARIES OF TSURISAKI KIYOTAKI

From Massacre Video. Tsurisaki Kiyotaka, the infamous Japanese death photographer and director of *Orozco The Embalmer* picks up his video camera and heads into the depths of Hell yet again. *Junk Films* is a collection of short shockumentaries filmed between the late 1990's and early 2000's, with footage including everything from disemboweled auto accident victims in Krung Thep, to the self mutilating participants of the Vegetarian Festival in Phuket, and even footage of festering corpses in a Bogota landfill. An unflinching look at the gruesome aftermath of combat, disasters, and accidents, this is like no other shockumentary you've ever seen. (STK648954) (C: 0-1-1)
MATURE THEMES
DVD.. $19.98

SWELTER

From Well Go USA. Swelter is the story of the most notorious robbery in Las Vegas history. Five men, nicknamed the Rat Pack, hit the Luxor Casino for over one hundred million dollars. Four of the men are soon captured, while one barely escapes. Ten years later, after blasting their way out of a maximum-security prison, the four jailed members of the Rat Pack are hot on the trail of their former accomplice and the remaining ten million in stolen cash. The trail leads them to a dying desert town less than a hundred miles from the scene of the crime where they find their former partner is not the man he once was; he's become a law-abiding sheriff without any memory of his past. The sheriff must now remember his violent history in order to protect all that he holds dear. (STK649016) (C: 0-1-1)
BLU-RAY $29.98
DVD $24.98

OROZCO THE EMBALMER

From Massacre Video. In 1996, Tsurisaki Kiyotaka, one of Japan's most infamous death photographers, ventured into the center of Hell itself — the Rue Morgue neighborhood of Bogota, Colombia. With death and murder rampant, the corpses eventually find their way to embalmer Froilan Orozco, who has been tending the dead for over 50 years. It only makes sense the two would become acquaintances. Over the next few years Kiyotaka filmed Orozco at work, embalming everyone from murder victims to the elderly. *Orozco the Embalmer* (*Orozco el Embalsamador*) is the result, a gut wrenching look at corpses and the man who prepares them. (STK648953) (C: 0-1-1)
MATURE THEMES
DVD.. $19.98

FEATURED ITEM

STRIPPED
(A) Bill Watterson
From Sequential Films. Stripped gives you unprecedented access to the world's best and brightest cartoonists, to talk seriously and in-depth about how cartooning works, why it's so loved, and how it survives the shift from print to pixels. Featuring the first-ever recorded interview with Bill Watterson (*Calvin & Hobbes*), the film also captures the thoughts of Jim Davis (*Garfield*), Cathy Guisewite (*Cathy*), Mort Walker (*Beetle Bailey*), Mike & Jerry (*Penny Arcade*), Matt Inman (*Oatmeal*), Jeff Keane (*Family Circus*), Ryan North (*Dinosaur Comics*), Lynn Johnston (*FBOFW*), Stephan Pastis (*Pearls Before Swine*), Bill Amend (*Foxtrot*), Kate Beaton (*Hark! A Vagrant*) and dozens more. Celebrating the past, present and future of the comic strip, *Stripped* is the ultimate love-letter to comics. (STK648961) (C: 0-1-1)
DVD...$19.99

HORROR

BONGO: KILLER CLOWN
From Lost Empire. It's my party, and I'll KILL if I want to! A negligent teen mom creates a monster in her child, fueled by the voice of a TV clown. A young doctor and his girlfriend have survived Bongo, the killer clown. They are about to be married and go to spend a weekend with friends at their new home in the country. Bongo is about to terrorize them and resort to violent, cannibalistic means to get revenge for them incarcerating him at the asylum. (STK648184) (C: 0-1-1)
DVD..$19.95

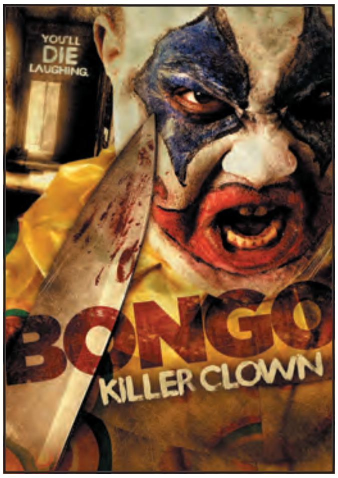

CELL 213
From Entertainment One. After a gruesome twist of fate, Michael Gray, a cocky young attorney, finds himself incarcerated in South River State Penitentiary, framed for the murder of one of his clients. Trapped inside nightmarish cell 213, he falls prey to an unnatural force that is vying for his soul, while the question of his guilt and innocence hangs in the balance. Starring Michael Rooker (*The Walking Dead*), Eric Balfour (*Six Feet Under*), and Bruce Greenwood (*Star Trek*). (STK648178) (C: 0-1-1)
DVD..$19.98

MORBID
From Wild Eye Releasing. Young. Tender. Sliced Thin. In this low budget 80s slasher homage, a small Tennessee town becomes the playground to a sadistic, masked killer. But with the town's sheriff and locals more worried about the big high school football game than getting to the bottom of the murders, a detective from out of town must rush to save the lives of a group of teens throwing a party in the middle of all the mayhem. (STK648186) (C: 0-1-1)
DVD..$12.95

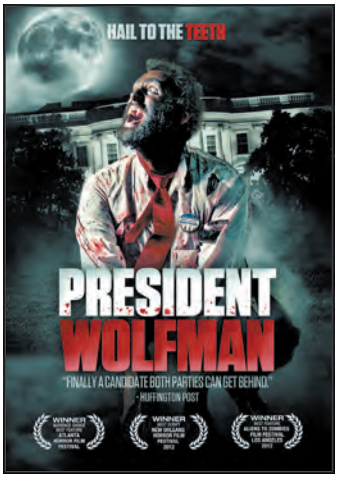

PRESIDENT WOLFMAN
From Wild Eye Releasing. Hail To The Teeth! Meet John Wolfman — politician, single parent, werewolf! A man whose hands are definitely full as he not only tries to stop his opponents from selling the USA to China, but also solve a series of grizzly murders in the nation's capitol involving a crazed Mad Scientist, Smokey the Bear, and a murderous Vice President. A howling funny and campy trip into the horrors of politics and lycanthropy. (STK648185) (C: 0-1-1)
DVD..$19.95

SONNO PROFONDO (DEEP SLEEP)
From Brink. Giallo is back! After murdering a woman, a killer that is traumatized from his childhood memories, gets a mysterious envelope slipped under his door. The hunter becomes the prey when he finds out that the envelope contains photos that show him killing the young woman. Filmed in the style of Italian *giallo* films. In Italian with English subtitles. (STK648182) (C: 0-1-1)
DVD..$19.95

STAGE FRIGHT
From Magnet Releasing. Starry-eyed teenager Camilla Swanson (Allie MacDonald) wants to follow in her mother's footsteps and become a Broadway diva, but she's stuck working in the kitchen of a snobby performing arts camp. Determined to change her destiny, she sneaks in to audition for the summer showcase and lands a lead role in the play, but just as rehearsals begin, blood starts to spill, and Camilla soon finds herself terrified by the horror of musical theater. (STK649044) (C: 0-1-1)
BLU-RAY....................................$29.98
DVD..$26.98

DIANE... THERE ARE SO MANY QUESTIONS.
WHO KILLED LAURA PALMER? WHAT'S WITH THE LOG LADY?
HOW STRONG IS NADINE HURLEY? WHO IS THE GIANT?
WHO IS THE MAN FROM ANOTHER PLACE?
WHERE (OR WHEN) IS THE RED ROOM LOCATED?
WHAT ABOUT BOB?
IS THIS NOT THE BEST DAMN CUP OF COFFEE, EVER?
THIS IS THE ENTIRE MYSTERY. AND THE MISSING PIECES.
TWIN PEAKS
THE ENTIRE MYSTERY
And THE MISSING PIECES
STK648960
BONUS FEATURES INCLUDE:
• Presented in stunning High Definition Blu-Ray for the first time!
• Includes both the U.S. and International versions of the series' Pilot!
• North American Blu-Ray debut of David Lynch's prequel feature, Twin Peaks: Fire Walk With Me!
• Nearly 90 minutes of deleted and extended scenes from the film!
• Newly transferred Log Lady introductions for each episode!
• Picture upgrades to many shots in the TV series!
• New featurette with series creator David Lynch and the actors who portrayed the Palmer family — which includes a mesmerizing return to the lives of their characters today
• Hours of never-before-released material that dives into the fascinating story behind the celebrated pop culture classic!
DAVID LYNCH'S CULT CLASSIC TV SERIES — AND THE PREQUEL FILM FIRE WALK WITH ME — RETURN IN THIS EXTRAS-LADEN COLLECTOR'S EDITION THAT NO TWIN PEAKS FAN WILL WANT TO MISS!
AVAILABLE TO OWN ON BLU-RAY JULY 29th, 2014!
CBS BLU-RAY
TM & © 2014 Twin Peaks Productions Inc. All Rights Reserved. © MCMXCII New Line Productions, Inc. All Rights Reserved. TM, ® & © 2014 by Paramount Pictures. All Rights Reserved.
NOT RATED
R

ZOMBEX
From NAMP. This is the story of a post-Katrina New Orleans as it deals with a second disaster, a zombie apocalypse. Gone is the depression and post traumatic stress of the hurricane, thanks to the revolutionary new anti-depressant called Zombex manufactured by a nefarious corporation. Are citizens of The Big Easy on the path to happiness, or is Zombex working its dark magic? Unfortunately, the city plunges in to madness. Only this time, instead of deadly water filling the streets, NOLA is flooded with the walking dead. (STK649357) (C: 0-1-1)
DVD..$14.93

ZOMBIE WARS: BATTLE OF THE BONE
From Eagle One Media. The divided communities in Northern Ireland come together to create peace against an army of drug crazed zombies. A martial arts zombie extravaganza from Irish gore master George Clarke, filmed and set entirely in Northern Ireland. When two opposing sides face-off in one of Belfast's worst ever riots, fate casts a nasty spell as an army of drug crazed zombies descend on the capital forcing the enemies to join as one, and stop this new threat from taking over the city. (STK648183) (C: 0-1-1)
DVD..$16.95

ZOMBIE-RIFFIC!

MYSTERY

FEATURED ITEM

TWIN PEAKS: THE ENTIRE MYSTERY
From Paramount Pictures. Available for the first time in North America on Blu-Ray! Twin Peaks is considered one of the most groundbreaking television series of all-time. On stunning High Definition Blu-ray, *Twin Peaks: The Entire Mystery* is a comprehensive collection with every episode from the complete television series; both the U.S. and international versions of the series' Pilot; the North American Blu-ray debut of David Lynch's follow-up feature *Twin Peaks: Fire Walk With Me;* and nearly 90 minutes of deleted and alternate scenes from the film. The set also features newly transferred Log Lady introductions for each episode; picture upgrades to many shots in the TV series; a new featurette with series creator Lynch and the actors who portrayed the Palmer family which includes a mesmerizing return to the lives of their characters today; and hours of material never before released on Blu-ray. (STK648960) (C: 0-1-1)
Blu-Ray..$129.99

XIII: THE SERIES
From FUNimation. Agent XIII was left to rot in an Eastern European prison with no memories of his past or hope for his future. After a high-stakes breakout, he finds himself immersed in a network of spies and special agents as he attempts to figure out if the man he used to be was a patriot or a monster. Along the way, he uncovers a global conspiracy reaching from the Oval Office to the prisons of Venezuela involving plans for a weapon that could forever change the balance of international power. But when you're a rogue agent on the run from both government agencies and terrorist cells, is there anyone you can really trust? Stuart Townsend (*Queen of the Damned*) and Aisha Tyler (*24*) star in this espionage-filled series from the producer of *NCIS* and *24.* (STK648942) (C: 0-1-1)
SEASON ONE—DVD..$49.98
SEASON TWO—DVD..$49.98

SCI FI

2035: FORBIDDEN DIMENSIONS
From Viva Pictures. Jack Slade travels through time to the year 2035 to stop a mad scientist from turning the world into a post-apocalyptic wasteland. His journey quickly turns into a deadly battle in a world of dark chaos. (STK649352) (C: 0-1-1)
DVD..$14.93

HELIX: THE COMPLETE FIRST SEASON
From Sony Pictures. HELIX is an intense thriller about a team of scientists from the Centers for Disease Control who travel to a high-tech research facility in the Arctic to investigate a possible disease outbreak, only to find themselves pulled into a terrifying life-and-death struggle that holds the key to mankind's salvation or total annihilation. (STK649005) (C: 0-1-1)
BLU-RAY.......................................$65.99
DVD..$55.99

PLANET OF THE APES: LEGACY COLLECTION
From 20th Century Fox. All six PotA films, collected together for the first time on Blu-Ray! Return to Earth's future, a time when the planet is dominated not by man but by his cousins the Apes! All six *Planet of the Apes* films — *Planet of the Apes* (1968); *Beneath the Planet of the Apes* (1970); *Escape from the Planet of the Apes* (1971); *Conquest for the Planet of the Apes* (1972); *Battle for the Planet of the Apes* (1973); and Tim Burton's *Planet of the Apes* (2001) — are collected in this set. (STK649001) (C: 0-1-1)
BLU-RAY..$49.99
DVD..$49.98

TOKUSATSU

POWER RANGERS IN SPACE VOLUME ONE
From Shout! Factory. When word reaches the Power Rangers that their founder and mentor Zordon has been captured by a coalition of villains, the Rangers journey into space aboard a NASADA space shuttle in the hopes of rescuing him. Deep in space, they discover the Astro Megaship, the mobile base of operations for Andros, a Power Ranger who grew up on the distant space colony of KO-35. Joining forces, they draw power from their new Astro Morphers to take their fight against evil anywhere necessary and to find Zordon before it's too late! (STK649348) (C: 0-1-1)
DVD.. $19.93

TROMA

BLOODSUCKING FREAKS
From Troma. Released on Blu-Ray for the first time ever with a new high definition transfer from the original materials! Bloodsucking Freaks has earned a world-wide reputation as being a film unlike anything ever seen before in the history of the cinema. It takes you to a bizarre Off-Broardway theatre of the macabre, operated by a deranged impresario. Inside, sadistic entertainments are staged for his audience's pleasure, including tortures, dismemberments, and other gruesome acts which appear to be faked. When people begin disappearing off the streets of Manhattan, the twisted truth begins to chillingly sink in: these horrifying bloodcurdling acts are not theatrical at all. They are real! (STK648955) (C: 0-1-1)
Combo Pack $24.95

THE TOXIC AVENGER
From Troma. Available on Blu-Ray for the first time ever! It's time to celebrate Toxie's "Tromatic" "Troma-riffic" 30th anniversary in HD. Lovingly recreated, digitally remastered in head-crushing, arm-ripping, mop-wielding High Definition! Troma Entertainment is proud to present Lloyd Kaufman's seminal movie for the first time on Blu-Ray! You grew up with the story, but here it is again anyway! The first Super ("hero" word removed due to registered trademark by two major comic book companies) from New Jersey! The rest, as they say, is history! Experience the action that made Troma Entertainment cinematic legend! Still a classic three decades later! (STK648956) (C: 0-1-1)
Combo Pack $24.95

WALKING DEAD

FEATURED ITEMS

THE WALKING DEAD SEASON 4
From Anchor Bay! All 16 episodes of AMC's hit series *The Walking Dead*, based on the best-selling Image Comics series by Robert Kirkman, comes to Blu-Ray and DVD! Rick Grimes and his survivors have found a measure of peace within the prison, but they now face new threats from Walkers, a plague, and the return of the threat of The Governor. Available on Blu-Ray, DVD, and in a special limited edition "tree walker" Blu-Ray set created by McFarlane Toys. (STK649270) (C: 0-1-1)
BLU-RAY $79.99
DVD $69.98

THE WALKING DEAD SEASON 4 LTD. ED. SET
All 16 episodes of AMC's hit series The Walking Dead, based on the best-selling Image Comics series by Robert Kirkman, comes to Blu-Ray and DVD! Rick Grimes and his survivors have found a measure of peace within the prison, but they now face new threats from Walkers, a plague, and the return of the threat of The Governor. Available on Blu-Ray, DVD, and in a special limited edition "tree walker" Blu-Ray set created by McFarlane Toys. (STK649271) (C: 0-1-1)
Blu-Ray.. $129.99

SOUNDTRACKS

CITY OF THE LIVING DEAD ORIGINAL SOUNDTRACK

From Death Waltz Recording Company. Death Waltz have been hard at work exhuming a true classic of horror scoring, and the result stands out like a nail through an eyeball. Directed by gorehound favourite Lucio Fulci, *City Of The Living Dead*'s incredible score comes from a true master of ferocious film music, Fabio Frizzi (*The Beyond*, *Zombi 2*), and provides a sonic experience not easily put down. All the ingredients you'd imagine are here: eerie synth lines, horrific violins, and the funkiest bass known to man or zombie — and Frizzi uses them to maximum effect to overwhelm the listener like the hordes of undead they score. (STK649180) (C: 1-1-1) **NOTE:** Available only in the United States, Canada, and U.S. Territories.

Vinyl $32.99

KICKBOXER: THE DELUXE EDITION SOUNDTRACK

From Perserverance Records. Complete original soundtrack with score and songs from the movie! This is the complete soundtrack, containing the original score as heard on the previous Perserverance release, plus the 10 original songs from the ultimate Jean-Claude Van Damme movie that launched his career. Digitally remastered, with new liner notes by Gergely Hubai that explain in depth the difference between the two previous *Kickboxer* albums and the history behind one of the greatest soundtracks of the Eighties. (STK648188) (C: 0-1-1)

CD $15.99

COLD WORLDS BY DON HARPER

From Dual Planet. A collection of Horror-Electronics, supernatural soundscapes and sinister library muzak from Australian composer Don Harper. Centering on a previously unreleased score for the 1968 *Doctor Who* series *The Invasion* (a dark otherworldly sci-fi jazz suite), *Cold Worlds* is also a focus on the electronic music of this largely unsung composer. Like many Australian film composers (Ron Grainer, Dudley Simpson, Don Banks) Don Harper based himself in the UK during the 1960s and subsequently found employment at the BBC and other British film and library companies. Probably best known for his BBC scores for *World of Sport, Sexton Blake and The Inside Man*, Harper also immersed himself in the world of electronics. Acknowledged as a virtuoso jazz violinist, he notably produced a 1974 electronic/altered jazz session for Lansdowne Studios titled *Homo Electronicus* (featuring Norma Winstone and other progressive UK jazz musicians). In addition to cutting a number of library sessions for Joseph Weinburger's Impress label, in which several tracks were later famously sampled by MF Doom, he also co-wrote the music (alongside Delia Derbyshire and David Vorhaus) for the essential Radiophonic KPM recording *Electrosonic*. Also featured on this compilation are his nightmarish cues used in George Romero's cult zombie classic *Dawn of the Dead*. (STK649771) (C: 0-1-1)

CD $24.99
VINYL $34.99

SLUMBER PARTY MASSACRE ORIGINAL SCORE

From Death Waltz Recording Company. Ridiculed on release but later celebrated by some as a feminist parody of slasher films, *Slumber Party Massacre* is fueled by Ralph Jones' synth score that remembers the first rule of comedy: never let the audience know you're in on the joke. Away from the film, the music retains a sense of wit and playfulness amidst the tension that makes it a riot to listen to. His talent for creating catchy melodies is certainly demonstrated here, with not only upbeat and bouncy tones but also haunting motifs that make you uncomfortable with the greatest of ease. (STK648189) (C: 0-1-1)

Vinyl $33.99

HARDWARE ORIGINAL SOUNDTRACK

From Flick Records. Celebrated British composer Simon Boswell has applied his innate ability to manipulate an emotional connection to image using sound with great success. Perhaps the man's most celebrated achievement is his dynamic music for director Richard Stanley's legendary 1990 sci-fi/horror chamber piece *Hardware*. Boswell's amazing sonic landscape is being issued for the first time in 23 years as a double LP: one disc being the "clean" music, and the other containing sound FX and voice samples of Iggy Pop, Lemmy, and others weaving in and out of the score, plus additional unused cues and weird/cool stuff like Stanley reading the Bible! (STK648167) (C: 0-1-1)

Vinyl .... PI

ADULT

BLACK WIDOW

For more information on this item and a copy of the PREVIEWS Adult supplement, ask your local comic shop. (STK648957) (C: 1-1-1) **NOTE:** Available only within the United States and U.S. Territories.

ADULT MATERIAL

DVD $14.99

DEMON WARRIOR KOJI

For more information on this item and a copy of the PREVIEWS Adult supplement, ask your local comic shop. (STK648958) (C: 1-1-1) **NOTE:** Available only within the United States and U.S. Territories.

ADULT MATERIAL

DVD $14.99

EXTREME PENETRATIONS

For more information on this item and a copy of the PREVIEWS Adult supplement, ask your local comic shop. (STK648959) (C: 1-1-1) **NOTE:** Available only within the United States and U.S. Territories.

ADULT MATERIAL

DVD $24.99

COMING SOON

DAWN OF THE PLANET OF THE APES

From 20th Century Fox. A growing nation of genetically evolved apes led by Caesar is threatened by a band of human survivors of the devastating virus unleashed a decade earlier. They reach a fragile peace, but it proves short-lived, as both sides are brought to the brink of a war that will determine who will emerge as Earth's dominant species. (STK649277) (C: 0-1-2)

BLU-RAY & DVD............$39.99
DVD............$29.98

JUPITER ASCENDING

From Warner Bros. Pictures. Channing Tatum and Mila Kunis star in *Jupiter Ascending*, an original science fiction epic adventure from filmmakers Lana and Andy Wachowski. Jupiter Jones (Kunis) was born under a night sky, with signs predicting that she was destined for great things. Now grown, Jupiter dreams of the stars but wakes up to the cold reality of a job cleaning other people's houses and an endless run of bad breaks. Only when Caine (Tatum), a genetically engineered ex-military hunter, arrives on Earth to track her down does Jupiter begin to glimpse the fate that has been waiting for her all along — her genetic signature marks her as next in line for an extraordinary inheritance that could alter the balance of the cosmos. (STK649279) (C: 0-1-2)

BLU-RAY & DVD............$35.99
DVD............$28.98

HERCULES (2014)

From MGM/Paramount Pictures. Based on the Radical Studios graphic novel *Hercules: The Thracian Wars*, this film is a revisionist take on the classic myth set in a grounded world where the supernatural does not exist. Haunted by a sin from his past, Hercules has become a mercenary. Along with five faithful companions, he travels ancient Greece selling his services for gold and using his legendary reputation to intimidate enemies. But when the benevolent ruler of Thrace and his daughter seek Hercules' help to defeat a savage and terrifying warlord, Hercules finds that in order for good to triumph and justice to prevail he must again become the hero he once was. He must embrace his own myth, he must be Hercules. (STK649281) (C: 0-1-2)

BLU-RAY & DVD............$44.99
DVD............$29.99

THE TALE OF THE TALES: CLASSIC HORROR ANTHOLOGIES

From the 1950s into the mid-'70s, horror anthologies were everywhere, telling small, encapsulated tales of shock, suspense, terror and monsters. Oh yes, in those days there were monsters. As the years progressed, and superheroes began to once again rule the spinner racks, the anthologies fell out of favor… and a whole generation grew up never to know the joy of reading about zombies, ghosts, psychos and giant monsters doing what they do best.

Thankfully, there's always going to be someone to remember the old days for us. Whether they are a talented writer, major or minor publisher, or even just a dedicated fan, these people preserve have preserved this material and have kept it available for us all to read and enjoy once more.

So, in these days leading up to the spookiest day of the year, Halloween, ***PREVIEWS*** celebrates the classic horror anthology with a look at what's available right now, to help you get your scare on and set the mood for your October 31st!

FLIPside

FLIPsideFLIPsideFLIPsideFLIPsideFLIPsideFLIPsideFLIPsideFLIPsideFLIPsideFLIPsideFLIPside

HARVEY HORRORS ACG COLLECTED WORKS

American Horrors via the UK!

Published by the UK's PS Art Books, the *Harvey Horrors* and *ACG Collected Works* hardcovers are a treat for lovers of classic horror comics. These beautiful volumes feature handsome bindings and spot-varnished covers, and reprint some of the most notorious pre-Code horror comics ever published. Harvey Comics, best known for their line of beloved children's characters like *Richie Rich*, *Hot Stuff*, and *Little Dot* among others, was also one of the most unhinged publishers of horror comics in the pre-Code era, with many of their covers and stories marking them as above and beyond the norm. And ACG's line of titles was equally as infamous in their pre-Code days, with titles such as *Adventures into the Unknown* and *Forbidden Worlds* taking readers to places they never dreamed of!

HARVEY HORRORS COLLECTED WORKS
HC, 8x10, FC $47.99 Each
SC, 8x10, FC $24.99 Each

BLACK CAT MYSTERY
VOL. 1 HC (JUN121242)
VOL. 1 SC (MAR131263)
VOL. 2 HC (APR131209)
VOL. 2 SC (MAR141331)
VOL. 3 HC (MAY131236)
VOL. 4 HC (SEP131279)

CHAMBER OF CHILLS
VOL. 1 SC (SEP121163)
VOL. 2 HC (JUN121243)
VOL. 2 SC (NOV121276)
VOL. 3 HC (AUG121261)
VOL. 3 SC (APR131208)
VOL. 4 HC (SEP121162)
VOL. 4 SC (JUN131246)
VOL. 5 SC (AUG131421)

TOMB OF TERROR
VOL. 1 HC(JUN121244)
VOL. 1 SC (FEB131109)
VOL. 2 HC (JAN131245)
VOL. 2 SC (NOV131207)
VOL. 3 HC (FEB131111)
VOL. 3 SC (DEC131250)

WITCHES TALES
VOL. 1 HC (JUN121245)
VOL. 1 SC (DEC121210)
VOL. 2 HC (AUG121262)
VOL. 2 SC (MAY131237)
VOL. 3 HC (OCT121173)
VOL. 3 SC (JUL131245)
VOL. 4 SC (SEP131281)
VOL. 5 SC (OCT131285)

ACG COLLECTED WORKS
HC, 8x10, FC 47.99 Ea.

ADVENTURES INTO THE UNKNOWN
VOL. 1 (JUN121240)
VOL. 2 (JUL121186)
VOL. 3 (AUG121258)
VOL. 4 (NOV121275)
VOL. 5 (MAR131260)
VOL. 6 (JUL131243)
VOL. 7 (NOV131205)
VOL. 8 (MAR141329)

FORBIDDEN WORLDS
VOL. 1 (JUN121241)
VOL. 2 (AUG121259)
VOL. 3 (DEC121207)
VOL. 4 (FEB131107)
VOL. 5 (AUG131420)
VOL. 6 (DEC131246)

OUT OF THE NIGHT
VOL. 1 (JUL121187)
VOL. 2 (JAN131243)
VOL. 3 (APR131206)

SKELETON HAND
VOL. 1 (JUL121188)

PRE-CODE CLASSICS
HC, 8x10, FC $47.99 Ea.

THE THING!
VOL. 1 (OCT131287)
VOL. 2 (NOV131209)

STRANGE WORLDS
VOL. 1 (DEC131251)

WEIRD MYSTERIES
VOL. 2 (SEP131282)

THE EC COMICS LIBRARY

Legendary Creators!

Fantagraphics Books' unique EC reprint series has presented some of the best works by the EC Comics artists in creator-specific collections featuring their best works from across the entire EC line. Now you can enjoy a variety of tales by these legendary creators, presented in beautiful black-and-white to show off the amazing artwork like never before!

"CAME THE DAWN" & OTHER STORIES BY WALLY WOOD (APR121089)—HC, $28.99
"CORPSE OF THE IMJIN" & OTHER STORIES BY HARVEY KURTZMAN (APR121090)—HC, $28.99
"CHILD OF TOMORROW" & OTHER STORIES BY AL FELDSTEIN (MAY131164)—HC, $28.99
"FALL GUY FOR MURDER" & OTHER STORIES BY JOHNNY CRAIG (MAR131164)—HC, $28.99
"'TAIN'T THE MEAT… IT'S THE HUMANITY!" & OTHER STORIES BY JACK DAVIS (JUL128018)—HC, $28.99
"50 GIRLS 50" & OTHER STORIES BY AL WILLIAMSON (OCT121087)—HC, $28.99
"SUCKER BAIT" & OTHER STORIES BY GRAHAM INGELS (OCT131192)—HC, $28.99
"ZERO HOUR" & OTHER STORIES BY JACK KAMEN (DEC131163)—HC, $28.99
"JUDGMENT DAY" & OTHER STORIES BY JOE ORLANDO (FEB141282)—HC, $28.99

HORROR HISTORY!

THE HORROR! THE HORROR! Comic Books the Government Didn't Want You to Read!

Written and Edited by Jim Trombetta, with an introduction by Goosebumps author R.L. Stine, The Horror! The Horror! is one of the most in-depth and densely illustrated books to date detailing the rise and fall of the classic horror anthology in the 1950s and the Senate hearings on Juvenile Delinquency linked to these comics. SC, $29.95 (AUG101286)

THE WEIRD WORLD OF EERIE PUBLICATIONS

Comic Gore That Warped Millions of Young Minds!

Author Mike Howlett chronicles the bizarre history of Eerie Publications, whose B&W horror magazines haunted newsstands and magazine racks throughout the '70s, avoiding the Comics Code and presenting some of the most lurid and shockingly gory covers to ever grace a comic! HC, $32.95 (STK423328)

FLIPsideFLIPsideFLIPsideFLIPsideFLIPsideFLIPsideFLIPsideFLIPsideFLIPsideFLIPsideFLIPside

THE CREEPY AND EERIE ARCHIVES

EC Reborn!!

THE CREEPY AND EERIE ARCHIVES

Warren Publishing's *Creepy* magazine, and its companion title, *Eerie*, were born out of the legacy of the EC Comics line. Edited by Russ Jones (and soon after Archie Goodwin), both series featured the works of such comics luminaries as Neal Adams, Dan Adkins, Reed Crandall, Johnny Craig, Steve Ditko, Frank Frazetta, Gray Morrow, John Severin, Angelo Torres, Alex Toth, Al Williamson and Wally Wood — many EC Comics alumni themselves — who blazed new trails in graphic storytelling!

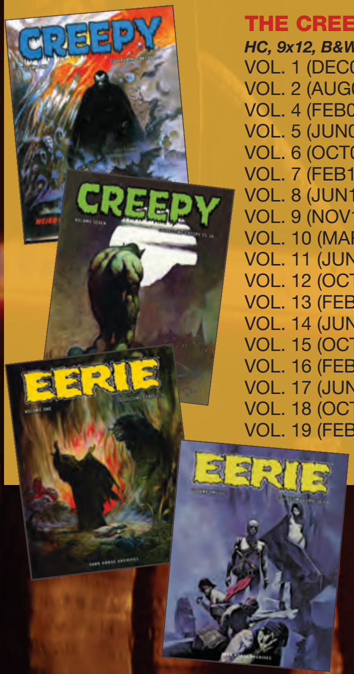

THE CREEPY ARCHIVES

HC, 9x12, B&W $49.99Ea.

VOL. 1 (DEC098042)
VOL. 2 (AUG080026)
VOL. 4 (FEB090115)
VOL. 5 (JUN090055)
VOL. 6 (OCT090055)
VOL. 7 (FEB100059)
VOL. 8 (JUN100045)
VOL. 9 (NOV100028)
VOL. 10 (MAR110039)
VOL. 11 (JUN110046)
VOL. 12 (OCT110060)
VOL. 13 (FEB120043)
VOL. 14 (JUN120022)
VOL. 15 (OCT120056)
VOL. 16 (FEB130056)
VOL. 17 (JUN130033)
VOL. 18 (OCT130056)
VOL. 19 (FEB140091)

THE EERIE ARCHIVES

HC, 9x12, B&W $49.99Ea.

VOL. 1 (DEC098043)
VOL. 2 (DEC098044)
VOL. 3 (AUG090046)
VOL. 4 (DEC090049)
VOL. 5 (APR100063)
VOL. 6 (AUG100067)
VOL. 7 (DEC108322)
VOL. 8 (MAY110040)
VOL. 9 (SEP110043)
VOL. 10 (JAN120120)
VOL. 11 (MAY120035)
VOL. 12 (SEP120045)
VOL. 13 (JAN130121)
VOL. 14 (MAY130035)
VOL. 15 (SEP130077)
VOL. 16 (JAN140192)

THE CHILLING ARCHIVES OF HORROR COMICS!

Say *Yoe!* to Horror Comics!

IDW Publishing and comics historian and designer Craig Yoe have been resurrecting some of Comics' most frightening (and funny) horror comics through their series, *The Chilling Archives of Horror Comics*! The series, designed and edited by Yoe, collects some of the best and most obscure horror comics from the Golden Age in beautiful, hardcover editions. Two volumes featuring Steve Ditko's Gorgo and Konga comics work were recently added, and feature goofy monster tales from the '60s!

BOB POWELL'S TERROR (AUG110387)—HC, $24.99
DICK BRIEFER'S FRANKENSTEIN (JUN100384)—HC, $21.99
ZOMBIES! (MAR120387)—HC, $24.99
HAUNTED HORROR! (JUL130395)—HC, $24.99
ART OF STEVE DITKO (SEP090893)—HC, $29.99
CREATITY OF STEVE DITKO (MAY120464)—HC, $39.99
STEVE DITKO'S MONSTERS VOL. 1: GORGO (NOV120414)—HC, $34.99
STEVE DITKO'S MONSTERS VOL. 2: KONGA (FEB130373)—HC, $34.99
STRANGE WORLD OF YOUR DREAMS (JAN130459)—HC, $29.99

MARVEL MASTERWORKS: THE ATLAS YEARS

Before The Heroes...

Marvel's *Journey into Mystery*, *Tales of Suspense*, *Tales to Astonish* and *Strange Tales* are mainly know for their showcasing the early '60s exploits of Marvel mainstays like Captain America, The Hulk, Iron Man, Thor, and The Human Torch. But these series began their runs years earlier at Marvel precursor Atlas Comics, featuring horror and sci-fi stories by the likes of Stan Lee, Jack Kirby, Steve Ditko, Don Heck, and more. These "Atlas Era" hardcovers collect some of the best in pre- and post-Code pre-hero tales!

JOURNEY INTO MYSTERY
VOL. 2 (JAN092562)—HC, $59.99
VOL. 3 (MAY100660)—HC, $59.99
VOL. 4 (DEC110710)—HC, $64.99

MENACE
VOL. 1 (MAY090566)—HC, $59.99

STRANGE TALES
VOL. 5 (MAY10720)—HC, $64.99
VOL. 6 (JUL130696)—HC, $74.99

TALES OF SUSPENSE
VOL. 4 (APR120688)—HC, $74.99
VOL. 4 DM VARIANT (APR120689)—HC, $74.99

TALES TO ASTONISH
VOL. 1 (JUL130698)—SC, $29.99
VOL. 3 (OCT090592)—HC, $59.99
VOL. 4 (AUG110688)—HC, $64.99

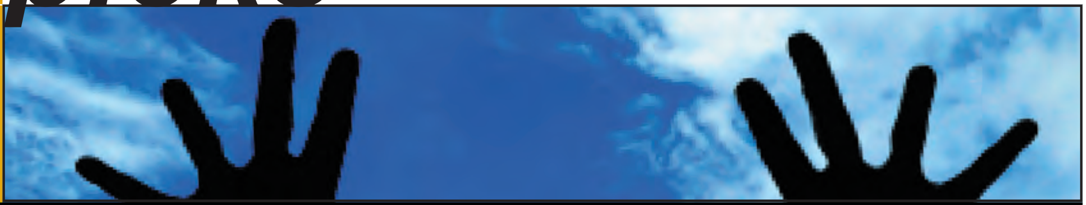

STAFF*picks* **STAFF***picks* **STAFF***picks* **STAFF***picks* **STAFF***picks* **STAFF***picks* **STAFF***picks* **STAFF***picks*

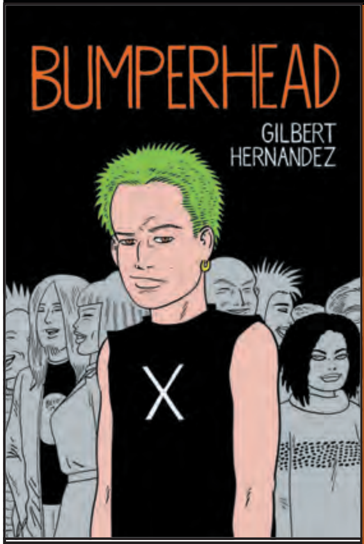

SEE PREVIEWS
PAGE 323

BUMPERHEAD AND MARBLE SEASON GNS

Drawn & Quarterly

As one can expect from a creator who lived during the underground comix movement and helped redefine the comics industry of the 1980s, when you pick up a Gilbert Hernandez book, behind the clean-lined, lighthearted black-and-white illustrations you are always going to encounter a story that is so raw, uninhibited, and powerful—a story that through its almost imperceptible subtlety page after page builds into a contemplative narrative that you walk away from knowing that you just read something worth reading, worth remembering, and worth returning to.

It is for these reasons, along with the fact that Gilbert Hernandez's books are just and immense pleasure to read, that Drawn & Quarterly's *Marble Season* and the new and complementary title *Bumperhead* are both necessary additions to any Hernandez Brothers fan's collection. But more so than the fact that these books are wonderful accompaniments to your copies of *Love and Rockets* and *Luba*, as fantastic graphic narratives in and of themselves both titles really belong in any comic reader's library.

The truly masterful quality of Gilbert Hernandez's own works is that he has the wonderful ability to take something as simple as two young boys growing up in suburban California in the 1960s and 1970s and morphing their experiences into thought-provoking stories of the trials and tribulations of adolescence as they move through a time of counterculture and huge social change. This is a story that we have seen time and time again, but what makes Gilbert's so unique and special is that it is approachable. The reader is neither overwhelmed by the harsh realities of life nor burdened by the facts of the past, but is rather subtly encouraged to engage with the stories and the characters on a personal and emotional level.

Both of these books being semi-autobiographical they possess a delicate personal touch of Gilbert's own experiences that the reader cannot help but resonate with. Although both books have that sharp edge we have come to know and love from underground comix, it is the rare infusion of subtle emotion and relatability that make both of these titles immensely pleasurable to read and what I personally believe to be necessary additions to any comics fan's library.

RECOMMENDED BY: CAITLIN

SEE *PREVIEWS*
PAGE 332

BRAINSTORM #1

Future Dude

Have you ever wondered if it was possible to stop a storm in its tracks? Well in *Brainstorm*, that is exactly what they figured out -- at least that's what they thought!

A group of scientists, funded by the military to develop a way to control storms and prevent them from happening, release experimental nanites into the vortex of a tornado to stop it immediately. When the military finds out this works they fire the outside group and take matters into their own hands. Little do they know the really don't know what they are doing with this new technology.

See what happens with the storms and how everything went from smooth to rocky in the first issue of *Brainstorm*.

RECOMMENDED BY: GEORGE

SEE *PREVIEWS*
PAGE 280

BUTTERFLY #1

BOOM! Studios

Spies are back, my friends. Black Widow, Velvet, Archer — secret agents are on the rise. I can't tell you how much it thrills me to see fresh stories starring the ol' cloak and dagger again.

Butterfly, the newest offering from BOOM, intrigues the reader with an anti-femme fatale, a lady spy with a talent for looking ordinary and inconspicuous. Even further from the expected, our authors Arash Amel (of *Grace of Monaco*) and Marguerritte Bennet (of DC Comics' multiple *Batman* storylines) introduce us to the protagonist's infamous, supposedly-dead father.

RECOMMENDED BY: SARAH

staff PICKS

STAFFpicks STAFFpicks STAFFpicks STAFFpicks STAFFpicks STAFFpicks STAFFpicks STAFFpicks

SEE *PREVIEWS* PAGE 264

FUTURE PROOF #1

Bliss on Tap

What if your job was to ensure that events in the past took place to secure the state of future? The date is November 22, 1963 on a grassy knoll in Dallas Texas and special agents from out of time James Rison and Simon Magus's have one mission: to make sure President John F. Kennedy is assassinated. Welcome to the first exciting issue of Bliss on Tap's newest science fiction series *Future Proof!*

As any fan of conspiracy theories, hard science, and even time-travel knows, in fiction it is no easy task to not only tackle some of history's most unbelievable events but to also create a story that is approachable and entertaining. Fear not, readers -- the creative team behind *Future Proof* has done all this as well as interweave a bit of lighthearted humor.

The characters are fun, there is a fantastic balance of "fact" to fiction, and the *Future Proof* creative team does a wonderful job of creating a new and original take on some of our most infamous conspiratorial events. Having read the first two issues, I can say without a doubt that this is a comic series you will not want to pass up!

RECOMMENDED BY: CAITLIN

SEE *PREVIEWS* PAGE 359

PARIAH, MISSOURI GN

Salazar Entertainment

The early American frontier was a harsh reality for most of those who lived it, but most of those early pioneers still never saw the kinds of strange and unexplained phenomena that the folks of Pariah, Missouri will face.

Hiram is an undercover Pinkerton agent sent to the frontier town of Pariah with the task of flushing out the criminal enterprise that's made the town its home. For a single agent like Hiram, the mission is difficult enough, but the local criminal community may not be the worst element hiding in the shadows. Evil from "the other side" has come to town in the form of entertainment and everyone in the town is vulnerable to its spell. Amid the battle between the law and the lawless, an even more terrifying battle rages between life on Earth and the darkness beyond.

Andres Salazar and Jose Luis Pescador team up to bring readers the first beautifully rendered volume in their *Pariah, Missouri* graphic novel series that reveals the haunting history of the town and its inhabitants. In the land of indie comics, it seems there's a new creative team in town.

~ Jay Spence

RECOMMENDED BY: JAY

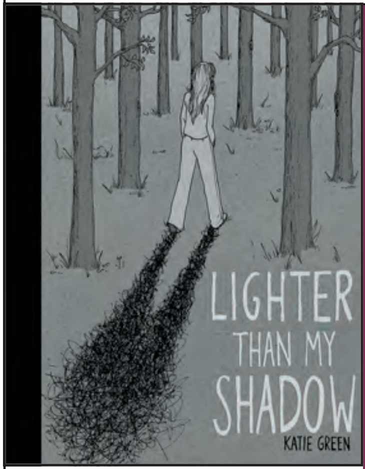

SEE *PREVIEWS* PAGE 361

LIGHTER THAN MY SHADOW GN

Soft Skull Press

Comics, like all media, are primarily there to entertain but can at times inform and educate the reader. Katie Green's graphic novel *Lighter Than My Shadow* hit close to home and I had to read it. Reading about how Katie went from a finicky eater to the binging and purging to the realization she was anorexic reminded me how scared I was when a close friend was almost lost to the same compulsion.

With each page of the book the past was relived and I was right alongside Katie's journey to recovery and how hard my friend's journey has been. The line work evokes the ephemeral existence of Katie as she seems to fade away before family and friends. While family will try to do anything to save her, it has to be Katie's decision to survive, and it is her will to live that comes through in this story.

Katie's passion for drawing and storytelling makes this a unique blend of self-discovery and recovery using the graphic story medium. This book shows you what comics can do and do well particularly when it's a personal story.

RECOMMENDED BY: STEVE

SEE *PREVIEWS* PAGE 43

SERENITY: LEAVES ON THE WIND TP

Dark Horse Comics

I jumped onto the *Firefly* bandwagon late after discovering the series on Netflix but it only took a few episodes to convert me into a fan. I was shocked to see that such a good show with memorable characters and such a vibrant fan base has only received just 1 season and a movie.

Then the November *PREVIEWS* happened and *Serenity: Leaves on the Wind* #1 was solicited! After a lot of waiting and disappointment I would finally be able to see what happened to my favorite characters from the show. The new series, set just a few months after the events of the movie *Serenity*, has the galaxy tumbling back to a new civil war after it is discovered that the Alliance is responsible for creating a vicious group of cannibals called the Reavers and then leaving them alone so that they can sate their hunger for human flesh on any poor ship that falls into their clutches.

Written by Zack Whedon and with gorgeous art by Georges Jeanty (*Buffy*) this collection treats the source material with respect and brings our favorite characters back for a much appreciated new adventure.

~ Matt Demory

RECOMMENDED BY: MATT

BEST*sellers*

TOP 100 COMICS

MAY'S BEST-SELLING TITLE: ORIGINAL SIN #1

He has gazed down upon the progress of Earth from his secret base on the moon for countless years. But when someone invades Uatu the Watcher's home and murders the alien observer, it's up to Earth's Mightiest Heroes to discover who is responsible for committing this ***Original Sin***!

RANK	CODE	TITLE	SUPPLIER
1	MAR140615-M	ORIGINAL SIN #1	MAR
2	MAR140641-M	AMAZING SPIDER-MAN #2	MAR
3	MAR140638-M	AMAZING SPIDER-MAN #1.1	MAR
4	MAR140212-M	BATMAN #31	DC
5	JAN140237-M	FOREVER EVIL #7	DC
6	MAR140627-M	ORIGINAL SIN #2	MAR
7	FEB140149-M	JUSTICE LEAGUE #30	DC
8	MAR140520	THE WALKING DEAD #127 (MR)	IMA
9	MAR140164-M	NEW 52 FUTURES END #1 [*]	DC
10	MAR140208	BATMAN ETERNAL #5 [*]	DC
11	MAR140209	BATMAN ETERNAL #6 [*]	DC
12	MAR140172-M	JUSTICE LEAGUE UNITED #1	DC
13	MAR140169-M	SUPERMAN: DOOMED #1 (N52)	DC
14	MAR140224-M	HARLEY QUINN #6	DC
15	MAR140211	BATMAN ETERNAL #8 [*]	DC
16	MAR140734-M	ALL-NEW X-MEN #27	MAR
17	MAR140210	BATMAN ETERNAL #7 [*]	DC
18	MAR140631-M	AVENGERS #29	MAR
19	MAR140166	NEW 52 FUTURES END #2 [*]	DC
20	MAR140633-M	AVENGERS #30	MAR
21	MAR140517	SAGA #19 (MR)	IMA
22	FEB140195-M	BATMAN/SUPERMAN #10	DC
23	MAR140737-M	UNCANNY X-MEN #21	MAR
24	MAR140215-M	DETECTIVE COMICS #31	DC
25	MAR140713	GUARDIANS OF THE GALAXY #15	MAR
26	MAR140167	NEW 52 FUTURES END #3 [*]	DC
27	MAR140205-M	BATMAN/SUPERMAN #11	DC
28	MAR140168	NEW 52 FUTURES END #4 [*]	DC
29	MAR140636-M	DEADPOOL #29	MAR
30	MAR140688-M	UNCANNY AVENGERS #20	MAR
31	FEB140152-M	JUSTICE LEAGUE OF AMERICA #14	DC
32	MAR140196-M	SUPERMAN/WONDER WOMAN #8	DC
33	MAR140692-M	THANOS ANNUAL #1	MAR
34	MAR140645-M	CYCLOPS #1	MAR
35	MAR140745	DEADPOOL VS. CARNAGE #3	MAR
36	MAR140697-M	MILES MORALES: ULTIMATE SPIDER-MAN #1	MAR
37	MAR140746-M	DEADPOOL #28	MAR
38	FEB140159-M	NIGHTWING #30	DC
39	MAR140231-M	GREEN LANTERN #31	DC
40	MAR140691-M	NEW AVENGERS #18	MAR
41	MAR140650-M	MOON KNIGHT #3	MAR
42	MAR140059-M	SERENITY: LEAVES ON THE WIND #5	DAR
43	MAR140730	AMAZING X-MEN #7	MAR
44	MAR140218-M	BATMAN AND FRANKENSTEIN #31	DC
45	MAR140643-M	INHUMAN #2	MAR
46	MAR140744	DEADPOOL ANNUAL #2	MAR
47	MAR140199-M	ACTION COMICS #31	DC
48	MAR140201-M	SUPERMAN #31	DC
49	MAR140729	X-MEN #14	MAR
50	MAR140652-M	DAREDEVIL #3	MAR
51	MAR140019	THE STAR WARS #8	DAR
52	MAR140656-M	HULK #3	MAR
53	MAR140708	THOR: GOD OF THUNDER #22	MAR
54	MAR140468-M	MPH #1	IMA
55	MAR140742	WOLVERINE #6	MAR
56	MAR140664-M	MAGNETO #3	MAR
57	MAR140667-M	NIGHTCRAWLER #2	MAR
58	MAR140743	WOLVERINE #7	MAR
59	MAR140711	MS. MARVEL #4	MAR
60	MAR140230	SINESTRO #2	DC
61	MAR140191-M	EARTH 2 #23	DC
62	MAR140184-M	THE FLASH #31	DC
63	MAR140648-M	IRON FIST: LIVING WEAPON #2	MAR
64	MAR140741	WOLVERINE AND THE X-MEN #4	MAR
65	MAR140724-M	FANTASTIC FOUR #5	MAR
66	MAR140723	FANTASTIC FOUR #4	MAR
67	MAR140666	MAGNETO #4	MAR
68	MAR140183	SECRET ORIGINS #2	DC
69	MAR140181-M	AQUAMAN #31	DC
70	MAR140475	TREES #1 (MR) [*]	IMA
71	MAR140222-M	BATGIRL #31	DC
72	MAR140194-M	WONDER WOMAN #31	DC
73	MAR140706	CAPTAIN AMERICA #20	MAR
74	MAR140718-M	IRON MAN #25	MAR
75	MAR140687	AVENGERS WORLD #6	MAR
76	MAR140634-M	MIGHTY AVENGERS #10	MAR
77	MAR140720	IRON MAN #26	MAR
78	MAR140234-M	GREEN LANTERN CORPS #31	DC
79	MAR140026	STAR WARS #17	DAR
80	MAR140660-M	ALL-NEW GHOST RIDER #3	MAR
81	MAR140722	THE PUNISHER #5	MAR
82	JAN140865-M	AFTERLIFE WITH ARCHIE #5	ARC
83	FEB140598	EAST OF WEST #12	IMA
84	FEB140296	WAKE #8 (MR)	DC
85	MAR140658-M	ELEKTRA #2	MAR
86	MAR140733	X-FORCE #5	MAR
87	MAR140180	AQUAMAN AND THE OTHERS #2	DC
88	MAR140716	BLACK WIDOW #6	MAR
89	MAR140709-M	CAPTAIN MARVEL #3	MAR
90	MAR140707	LOKI: AGENT OF ASGARD #4	MAR
91	MAR140601	SOUTHERN BASTARDS #2 (MR) [*]	IMA
92	MAR140187	JUSTICE LEAGUE 3000 #6	DC
93	MAR140728	SHE-HULK #4	MAR
94	MAR140178-M	JUSTICE LEAGUE DARK #31	DC
95	MAR140731	ALL-NEW X-FACTOR #7	MAR
96	MAR140237	RED LANTERNS #31	DC
97	MAR140732	ALL-NEW X-FACTOR #8	MAR
98	MAR140702-M	ALL-NEW ULTIMATES #2	MAR
99	MAR140696	GIANT SIZE SPIDER-MAN #1	MAR
100	MAR140236	GREEN LANTERN: NEW GUARDIANS #31	DC

Please Note: The information put forth on this page is based on *actual sales* of products invoiced in **May 2014**.
This information may not be reproduced without the express permission of Diamond Comic Distributors.

TOP 10 GRAPHIC NOVELS & TRADE PAPERBACKS

RANK	TITLE	SUPPLIER
1	BATMAN VOL. 4: ZERO YEAR SECRET CITY HC (JAN140342)	DC
2	BATMAN VOL. 3: DEATH OF THE FAMILY TP (FEB140248)	DC
3	BLACK SCIENCE VOL. 1: HOW TO FALL FOREVER TP (MR) (MAR140535)	IMA
4	X-MEN: NO MORE HUMANS HC (JAN140780)	MAR
5	BLACK CANARY AND ZATANNA: BLOODSPELL HC (JAN140326)	DC
6	MANIFEST DESTINY VOL. 1 TP (MAR140546)	IMA
7	HELLBOY IN HELL VOL. 1: DESCENT TP (JAN140125)	DAR
8	SAGA VOLUME 3 TP (MR) (JAN140556)	IMA
9	MANHATTAN PROJECTS VOL. 4: FOUR DISCIPLINES TP (FEB140529)	IMA
10	GODZILLA: AWAKENING HC (FEB140325)	DC

TOP 10 TOYS & STATUES

RANK	TITLE	SUPPLIER
1	DC COMICS DESIGNER SERIES BY CAPULLO: BATMAN FIGURE (NOV130284)	DC
2	DC COMICS: THE NEW 52 JUSTICE LEAGUE 7-PACK (NOV138235)	DC
3	MARVEL SELECT: DEADPOOL ACTION FIGURE (MAR101468)	DST
4	DC COMICS DESIGNER SERIES BY CAPULLO: TALON FIGURE (NOV130285)	DC
5	DC COMICS DESIGNER SERIES BY CAPULLO: THE RIDDLER FIGURE (NOV130287)	DC
6	DC COMICS VARIANT PLAY ARTS KAI: BATGIRL FIGURE (JUL138153)	SQU
7	DC COMICS: NIGHTWING "NEW 52" ARTFX+ STATUE (NOV132034)	KOT
8	DC COMICS DESIGNER SERIES BY CAPULLO: NIGHTWING FIGURE (NOV130286)	DC
9	X-FORCE: PSYLOCKE FINE ART STATUE (OCT132007)	KOT
10	ROBOCOP PLAY ARTS KAI FIGURE: 1987 VERSION (NOV132163)	SQU

TOP 10 MANGA

RANK	TITLE	SUPPLIER
1	BLADE OF THE IMMORTAL VOL. 29: BEYOND GOOD & EVIL TP (MR) (JAN140208)	DAR
2	SAMURAI EXECUTIONER OMNIBUS VOLUME 1 TP (JAN140204)	DAR
3	VAMPIRE KNIGHT VOLUME 18 TP (MAR141446)	VIZ
4	CLAYMORE VOLUME 24 GN (MAR141445)	VIZ
5	MONSTER MUSUME VOLUME 3 GN (MR) (FEB141429)	STM
6	THIS ONE SUMMER GN (MAR141196)	STM
7	ATTACK ON TITAN VOLUME 1 GN (MAR121101)	RAN
8	FAIRY TAIL VOLUME 38 GN (MAR141226)	RAN
9	POKEMON ADVENTURES VOL. 22: RUBY/SAPPHIRE GN (MAR141311)	VIZ
10	ATTACK ON TITAN COLOSSAL EDITION VOL. 1 TP (APR141263)	RAN

TOP 10 DVD & DIGITAL MEDIA

RANK	TITLE	
1	DCU SON OF BATMAN BD/DVD (DEC138442)	WAR
2	GODZILLA THE SERIES: COMPLETE ANIMATED SERIES DVD (APR142476)	MIL
3	DC SUPER HEROES: THE FILMATION ADVENTURES VOLUME 2 DVD (APR142400)	WAR
4	ADVENTURES OF BATMAN DVD (APR142399)	WAR
5	DCU: SON OF BATMAN DVD (DEC138443)	WAR
6	GAMERA: THE LEGACY COLLECTION DVD (APR142471)	MIL
7	SS CAMP COLLECTION DVD (APR142450)	MVD
8	STAR BLAZERS 2199 DVD VOL 01 (MAR142453)	VOY
9	MARVEL KNIGHTS WOLVERINE: TOMORROW DIES TODAY DVD (APR142403)	GAI
10	NEW ADVENTURES OF SUPERMAN SEASON 2 & 3 DVD (APR142404)	WAR

TOP 5 MAGAZINES

RANK	TITLE	SUPPLIER
1	MARVEL CHESS FIGURINE #6: CAPTAIN AMERICA WHITE KING (JAN141532)	EAG
2	BLEEDING COOL MAGAZINE #10 (MR) (FEB141029)	AVA
3	MARVEL CHESS FIGURINE #7: RED SKULL BLACK KING (FEB141638)	EAG
4	DC SUPERHERO CHESS FIGURINE #57: ATROCITUS BLACK BISHOP (FEB141636)	EAG
5	DC BATMAN AUTOMOBILIA #32: LEGENDS OF THE DARK KNIGHT (FEB141632)	EAG

TOP 10 GAMES

RANK	TITLE	SUPPLIER
1	MARVEL HEROCLIX: DEADPOOL BOOSTER BRICK (FEB142557)	NEC
2	MARVEL HEROCLIX: X-MEN DAYS OF FUTURE PAST (FEB142560)	NEC
3	MAGIC THE GATHERING TCG: JOURNEY INTO NYX BOOSTER (MAR142420)	WIZ
4	MARVEL HEROCLIX: X-MEN DAYS OF FUTURE PAST SENTINEL PACK (FEB142561)	NEC
5	MONOPOLY: THE WALKING DEAD SURVIVAL EDITION (OCT128266)	USA
6	DC HEROCLIX: WAR OF LIGHT: SINESTRO CORPS WAR SCENARIO PACK (MAR142427)	NEC
7	RISK: DOCTOR WHO COLLECTORS EDITION (MAR142418)	USA
8	MAGIC THE GATHERING TCG: JOURNEY INTO NYX FAT PACK (MAR142422)	WIZ
9	ADVENTURE TIME CARD WARS: FOR THE GLORY BOOSTER (FEB148253)	CRY
10	MARVEL HEROCLIX: DEADPOOL/THUNDERBOLTS FAST FORCES PACK (FEB142559)	NEC

TOP 5 BOOKS

RANK	TITLE	SUPPLIER
1	TRANSFORMERS: LIGHT-UP OPTIMUS PRIME BUST & BOOK (FEB141599)	RUN
2	LEGEND OF ZELDA: HYRULE HISTORIA HC (SEP120055)	DAR
3	GODZILLA LIGHT & SOUND MINIATURE BOOK KIT (JAN141512)	RUN
4	THE SHADOW DOUBLE NOVEL VOLUME 84 SC (MAR141577)	SAN
5	DOCTOR WHO: WHEN'S THE DOCTOR? SC (DEC131415)	PEN

TOP 5 PRINTS & POSTERS

RANK	TITLE
1	AMAZING SPIDER-MAN #1.1 BY ROSS POSTER (MAR140786)
2	X-MEN MARVEL 75TH ANNIVERSARY BY ROSS POSTER (MAR140787)
3	DEADPOOL POSTER (MAR142350)
4	DEADPOOL WEDDING BY KOBLISH POSTER (MAR140788)
5	MY LITTLE PONY CAST WALL POSTER (MAR142363)

TOP 5 TRADING CARDS

RANK	TITLE
1	GAME OF THRONES SEASON THREE TRADING CARDS (MAR141634)
2	SONS OF ANARCHY SEASON 1-3 TRADING CARDS (SEP131568)
3	STAR WARS CHROME PERSPECTIVES TRADING CARDS (FEB141688)
4	BOWMAN 2014 BASEBALL TRADING CARDS (NOV131468)
5	MARVEL VILLAINS PLAYING CARDS (FEB142450)

TOP 5 APPAREL

RANK	TITLE
1	BACK TO THE FUTURE: MARTY HAT REPLICA (FEB094925)
2	HARLEY QUINN SILENCE T-SHIRT LG (MAR141706)
3	STAR WARS: BOUNTY HUNTER BLACK T-SHIRT LG (JAN141671)
4	STAR WARS: BOUNTY HUNTER BLACK T-SHIRT XL (JAN141672)
5	TMNT: GROUP LOGO GREEN T-SHIRT LG (JAN141641)

TOP 5 COLLECTIBLES & NOVELTIES

RANK	TITLE
1	HARLEY QUINN BUST BANK (JAN142196)
2	CLASSIC JOKER BUST BANK (JAN142197)
3	DC HEROES CLASSIC BUTTONS (MAR142307)
4	ALIENS: ALIEN HEAD METAL BOTTLE OPENER (DEC131820)
5	DOCTOR WHO: 11TH DOCTOR DIE-CAST SONIC SCREWDRIVER (AUG101684)

PREVIEWS

$4.50 US
$4.90 CAN
ISSUE 310
2014
JULY
THE COMIC SHOP'S CATALOG

PREVIEWSworld.com

TEEN TITANS

EARTH ONE

VOLUME ONE

DC'S ACCLAIMED GRAPHIC NOVEL SERIES CONTINUES WITH AN ALL-NEW EPIC!

WRITTEN BY JEFF LEMIRE

ART BY TERRY DODSON & RACHEL DODSON

DC COMICS™

™ and © DC Comics